



LETTER OF APPROVAL / RECOMMENDATION

To,

The Coordinator,
Mediwheel (Arcofemi Healthcare Limited)
Helpline number: 011- 41195959

Dear Sir / Madam,

Sub: Annual Health Checkup for the employees of Bank of Baroda

This is to inform you that the following employee wishes to avail the facility of Cashless Annual Health Checkup provided by you in terms of our agreement.

PARTICULARS	EMPLOYEE DETAILS
NAME	MR. RAZA SARIM
EC NO.	163861
DESIGNATION	SINGLE WINDOW OPERATOR A
PLACE OF WORK	RAIPUR, RAIPUR MAIN
BIRTHDATE	12-06-1990
PROPOSED DATE OF HEALTH CHECKUP	09-03-2024
BOOKING REFERENCE NO.	23M163861100098116E

This letter of approval / recommendation is valid if submitted along with copy of the Bank of Baroda employee id card. This approval is valid from **07-03-2024** till **31-03-2024**. The list of medical tests to be conducted is provided in the annexure to this letter. Please note that the said health checkup is a **cashless facility** as per our tie up arrangement. We request you to attend to the health checkup requirement of our employee and accord your top priority and best resources in this regard. The EC Number and the booking reference number as given in the above table shall be mentioned in the invoice, invariably.

We solicit your co-operation in this regard.

Yours faithfully,

Sd/-

Chief General Manager
HRM Department
Bank of Baroda

(Note: This is a computer generated letter. No Signature required. For any clarification, please contact Mediwheel (Arcofemi Healthcare Limited))



भारत सरकार
Government of India

भारतीय विशिष्ट पहचान प्राधिकरण
Unique Identification Authority of India

नामांकन क्रम/ Enrolment No.: 0648/17857/00364

To
सरिम रज़ा
Sarim Raza
S/O: Kazim Raza Naqvi
b.p.pujari school
behind b.p.pujari school
rajatalab
Raipur
Raipur Chhattisgarh - 492001
9039695349

Signature Not Verified

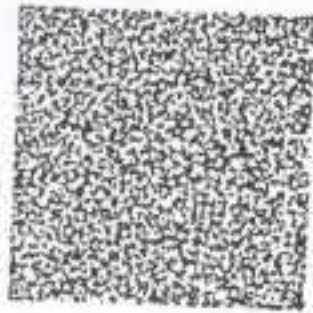

आपका आधार क्रमांक / Your Aadhaar No. :

3077 5576 7048

VID : 9124 4814 1453 3100

मेरा आधार, मेरी पहचान



भारत सरकार
Government of India



सरिम रज़ा
Sarim Raza
जन्म तिथि/DOB: 12/06/1990
लिंग/ GENDER: MALE

3077 5576 7048

VID : 9124 4814 1453 3100

मेरा आधार, मेरी पहचान



Government of India



सूचना

- आधार पहचान का प्रमाण है, नागरिकता का नहीं।
- सुरक्षित QR कोड / ऑफलाइन XML / ऑनलाइन ऑथेंटिकेशन से पहचान प्रमाणित करें।
- यह एक इलेक्ट्रॉनिक प्रक्रिया द्वारा बना हुआ पत्र है।

INFORMATION

- Aadhaar is a proof of identity, not of citizenship.
- Verify identity using Secure QR Code/ Offline XML/ Online Authentication.
- This is electronically generated letter.

- आधार देश भर में मान्य है।
- आधार कई सरकारी और गैर सरकारी सेवाओं को पाना आसान बनाता है।
- आधार में मोबाइल नंबर और ईमेल ID अपडेट रखें।
- आधार को अपने स्मार्ट फोन पर रखें, mAadhaar App के साथ।

- Aadhaar is valid throughout the country.
- Aadhaar helps you avail various Government and non-Government services easily.
- Keep your mobile number & email ID updated in Aadhaar.
- Carry Aadhaar in your smart phone – use mAadhaar App.



भारतीय विशिष्ट पहचान प्राधिकरण
Unique Identification Authority of India



पता:
संबंधित: काज़िम रज़ा नाक्वी, बी.पी.पुजारी स्कूल,
बी.पी.पुजारी विद्यालय के पीछे, राजतालब, रायपुर,
छत्तीसगढ़ - 492001

Address:
S/O: Kazim Raza Naqvi, b.p.pujari school,
behind b.p.pujari school, rajatalab, Raipur,
Raipur,
Chhattisgarh - 492001

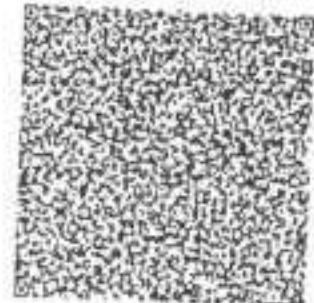

3077 5576 7048

VID : 9124 4814 1453 3100

1947 | www.uidai.gov.in | www.uidai.gov.in



9039 69 53 49



Shree Ram Multispeciality Hospital (SRMH)

Lokah Samasta Sukhino Bhavantu

OPD-ID	:020240000431	PT.TYPE	:NEWREGISTRATION	TOKENNO.	:2
UH-ID	:SRMH-24031981	PRINTDATE	:09-03-2024/10:53:37		
PATIENTNAME	:SARIM RAZA	DEPARTMENT	:ENT		
AGE/SEX	:33-YB-M28-D/MALE	CONSULT-DATE	:09-Mar-2024-10:06AM		
DOB	:12-06-1990	COMPANYNAME	:MEDIWHEELFULLBODYANNUALPLUS		
MOB-NO	:9039695349	OPDPAIDFEE	:0.00		
GUARDIANNAME	:S/oKAZIMRAZANAQVI				
ADDRESS	:H.NO34FORTUNERESIDENCYTATIBANDH,RAIPUR,CG				

Weight: 74.8 Kg Temp : 96°F B.P. : 120/90 Pulse : 84 b/min SPO2 : 98% / s

Please indicate whether you are presently suffering from anyone of the following symptoms:

Ears, Nose, Mouth, Throat

	Yes	No
Ear pain	0	0
Ear itch	0	0
Ear drainage	0	0
Dizziness/ Loss of balance	0	0
Loss of Hearing	0	0
Popping Noise	0	0
Tinnitus	0	0
Nosebleeds	0	0
Post-nasal Drip	0	0
Sinus pain	0	0
Sinus pressure	0	0
Nasal congestion	0	0
Loss of smell/taste	0	0
Hoarseness	0	0
Sore Throat	0	0
Throat tickle	0	0
Dry Mouth / Throat	0	0
Throat clearing	0	0
Snoring	0	0

Present chief complaints:-

no significant issue

Dr. Signature

Near Railway Under Bridge, Basant Vihar Gate No. 1, Gondwara Chowk, Gudhiyari, Raipur (Chhattisgarh)

☎ 0771-43 43 161, 0771-43 40 162, 📞 8404 8404 79
 ✉ shreeramhospital.op@gmail.com 🌐 www.srmhraipur.com





Shree Ram Multispeciality Hospital (SRMH)

L o k a h S a m a s t a S u k h i n o B h a v a n t u

OPD-ID	:020240000431	PT.TYPE	:NEWREGISTRATION	TOKENNO.	:2
UH-ID	:SRMH-24031981	PRINTDATE	:09-03-2024/10:53:37		
PATIENTNAME	:SARIMRAZA	DEPARTMENT	:DENTAL		
AGE/SEX	:33-Y8-M28-D/MALE				
DOB	:12-06-1990	CONSULT-DATE	:09-Mar-2024-10:06AM		
MOB-NO	:9039695349	COMPANYNAME	:MEDIWHEELFULLBODYANNUALPLUS		
GUARDIANNAME	:S/oKAZIMRAZANAQVI	OPDPAIDFEE	:0.00		
ADDRESS	:H.NO34FORTUNERESIDENCYTATIBANDH,RAIPUR,CG				
Weight:	Temp :	B.P. :	Pulse :	SPO2 :	

Please indicate whether you are presently suffering from anyone of the following symptoms:

Oral Health Status:

- Yes No Dental Sealants Present on Permanent Molars
- Yes No Caries Experience / Restoration History : A filling (Temporary / Permanent) OR a Tooth that is missing because it was extracted as a result of caries .
- Yes No Untreated Caries/ Open Treatment Plan
- Yes No Urgent Treatment: abscess, Nerve Exposure, Advanced Disease State, Signs of Symptoms that include pain/ infection / swelling

Treatment Needs:

- Restorative Care- Fillings, crowns, etc.
- Preventative Care-prophylaxis, sealants, fluoride Treatment
- Sedation / Surgery Needs to Complete Treatment

Present chief complaints:-

Dr. Signature



📍 Near Railway Under Bridge, Basant Vihar Gate No. 1, Gondwara Chowk, Gudhiyari, Raipur (Chhattisgarh)

☎ 0771-43 43 161, 0771-43 40 162, 📞 8404 8404 79

✉ shreeramhospital.op@gmail.com 🌐 www.srmhraipur.com





Shree Ram Multispeciality Hospital (SRMH)

Lokah Samasta Sukhino Bhavantu

OPD - ID : 020240000431 PT. TYPE : NEW REGISTRATION
UH-ID : SRMH-24031981 PRINT DATE : 09-03-2024 / 10:10:36 TOKEN NO. : 2

PATIENT NAME : SARIM RAZA	DEPARTMENT : MEDICINE
AGE / SEX : 33-Y 8-M 28-D / MALE	CONSULTANT : DR. AJIT KUMAR
DOB : 12-06-1990	CONSULT-DATE : 09-Mar-2024 - 10:06 AM
MOB-NO : 9039695349	COMPANY NAME : MEDIWHEEL FULL BODY ANNUAL PLUS
GUARDIAN NAME : S/o KAZIM RAZA NAQVI	OPD PAID FEE : 0.00
ADDRESS : H.NO 34 FORTUNE RESIDENCY TATIBANDH, RAIPUR, CG	

Weight : 74.8 Kg Temp : 96.0 F B.P. : 120/90 Pulse : 84 b/m SPO2 : 98.1



No/H/O Bm/HTN,
F/H/O :
No Active Complaint
Patient fit



FOLLOW-UP DATE :
ADVICE FOR ADMISSION YES NO

📍 Near Railway Under Bridge, Basant Vihar Gate No. 1, Gondwara Chowk, Gudhiyari, Raipur (Chhattisgarh)
☎ 0771-43 43 161, 0771-43 40 162, 📞 8404 8404 79
✉ shreeramhospital.op@gmail.com 🌐 www.srmhraipur.com





Shree Ram Multispeciality Hospital (SRMH)

L o k a h S a m a s t a S u k h i n o B h a v a n t u

OPD-ID	:020240000431	PT.TYPE	:NEWREGISTRATION	TOKENNO.	:2
UH-ID	:SRMH-24031981	PRINTDATE	:09-03-2024/10:53:37		
PATIENTNAME	:SARIMRAZA	DEPARTMENT	: OPHTHALMOLOGIST		
AGE/SEX	:33-Y8-M2B-D/MALE	CONSULT-DATE	:09-Mar-2024-10:06AM		
DOB	:12-06-1990	COMPANYNAME	:MEDIWHEELFULLBODYANNUALPLUS		
MOB-NO	:9039695349	OPDPAIDFEE	:0.00		
GUARDIANNAME	:S/oKAZIMRAZANAQVI				
ADDRESS	:H.NO34FORTUNERESIDENCYTATIBANDH,RAIPUR,CG				
Weight:	Temp :	B.P. :	Pulse :	SPO2 :	



6872756

vn < 6/6

M6

Normal



FOLLOW-

UPDATE:ADVICEFORAD

YES	NO
-----	----

MISSION

📍 Near Railway Under Bridge, Basant Vihar Gate No. 1, Gondwara Chowk, Gudhiyari, Raipur (Chhattisgarh)

☎ 0771-43 43 161, 0771-43 40 162, 📞 8404 8404 79

✉ shreeramhospital.op@gmail.com 🌐 www.srmhraipur.com





Shree Ram Multispeciality Hospital (SRMH)

Lokah Samasta Sukhino Bhavantu

PT. NAME : SARIM RAZA
MOBILE NO : 9039695349
DOCTOR : DR. AJIT KUMAR
REFERRED BY : SELF

AGE / SEX : 33/MALE
UH ID NO. : SRMH-24031981
COLLECTION : 09-03-2024
REPORTING : 09-Mar-2024

TEST NO
335

HAEMATOLOGY

TEST NAME	RESULT	UNIT	NORMAL VALUES
CBC (COMPLETE BLOOD COUNT)			
HAEMOGLOBIN (Hb)	14.5	gm/dL	13.5 - 17.5
TOTAL RBC COUNT	5.00	Million/cumm	4.5 - 5.9
HAEMATOCRIT (PCV)	43.5	%	41.5 - 50.4
RBC INDICES			
MCV	88.6	fL	78 - 96
MCH	29.0	pg	27 - 32
MCHC	32.7	%	33 - 37
RDW	13.0	%	11 - 16
TOTAL WBC COUNT (TLC)	7600	/cumm	4000 - 11000
DIFFERENTIAL COUNT			
Neutrophils	57	%	40 - 70
Lymphocytes	34	%	22 - 48
Eosinophils	04	%	0 - 6
Monocytes	05	%	0 - 8
Basophils	00	%	00 -
PLATELET COUNT	1.93	/ μ L	1.50 - 4.50
PCT	0.23	%	0.10 - 0.28
MPV(MEAN PLATELET VOLUME)	11.9	fL	8 - 11
PDW	15.3	%	11 - 18

-- End Of Report --

LAB TECHNICIAN

Note: This Report is not for medicolegal purpose

Dr. Dhananjay Prasad
(MD PATHOLOGY)

Ⓧ Near Railway Under Bridge, Basant Vihar Gate No. 1, Gondwara Chowk,
Gudhiyari, Raipur (Chhattisgarh)

☎ 0771-43 43 161, 0771-43 40 162, 📞 8404 8404 79

✉ shreeramhospital.op@gmail.com 🌐 www.srmhraipur.com



Shree Ram Multispeciality Hospital (SRMH)

Lokah Samasta Sukhino Bhavantu

NAME: SARIM RAZA	AGE / SEX: 33/MALE	TEST NO: 335
PHONE NO: 9039695349	UH ID NO: SRMH-24031981	
REFERRING DOCTOR: DR. AJIT KUMAR	COLLECTION: 09-03-2024	
REFERRED BY: SELF	REPORTING: 09-Mar-2024	

HAEMATOLOGY

TEST NAME	RESULT	UNIT	NORMAL VALUES
BLOOD GROUPING AND RH TYPING			
BLOOD GROUP	"B"		-
RH FACTOR	POSITIVE		-

-- End Of Report --

LABORATORIAN

Note: This Report is not for medicolegal purpose

Dhananjay Prasad
Dr. Dhananjay Prasad
(MD PATHOLOGY)

● Near Railway Under Bridge, Basant Vihar Gate No. 1, Gondwara Chowk,
Gudhiyari, Raipur (Chhattisgarh)

☎ 0771-43 43 161, 0771-43 40 162. 📞 8404 8404 79
✉ shreeramhospital.op@gmail.com 🌐 www.srmhraipur.com

24x7



Shree Ram Multispeciality Hospital (SRMH)

Lokah Samasta Sukhino Bhavantu

NAME : SARIM RAZA
PHONE NO : 9039695349
DOCTOR : DR. AJIT KUMAR
REFERRED BY : SELF

AGE / SEX : 33/MALE
UH ID NO. : SRMH-24031981
COLLECTION : 09-03-2024
REPORTING : 09-Mar-2024
TEST NO : 335

HAEMATOLOGY

TEST NAME

RESULT

UNIT

NORMAL VALUES

ESR (ERYTHROCYTE SEDIMENTATION RATE)

ESR

20

mm after 1 hrr

0 - 20

-- End Of Report --

LAB TECHNICIAN

Note: This Report is not for medicolegal purpose

Dr. Dhananjay Prasad
(MD PATHOLOGY)

● Near Railway Under Bridge, Basant Vihar Gate No. 1, Gondwara Chowk,
Gudhiyari, Raipur (Chhattisgarh)

● 0771-43 43 161, 0771-43 40 162, 8404 8404 79

● shreeramhospital.op@gmail.com ● www.srmhraiipur.com

24/7
Emergency
Services



Shree Ram Multispeciality Hospital (SRMH)

Lokah Samasta Sukhino Bhavantu

NAME : SARIM RAZA
 MOBILE NO : 9039695349
 DOCTOR : DR. AJIT KUMAR
 REFERED BY : SELF

AGE / SEX : 33/MALE
 UH ID NO. : SRMH-24031981
 COLLECTION : 09-03-2024
 REPORTING : 09-Mar-2024
 TEST NO : 335

BIOCHEMISTRY

TEST NAME	RESULT	UNIT	NORMAL VALUES
LIVER FUNCTION TEST (LFT)			
BILIRUBIN TOTAL	0.51	mg/dL	0.2 - 1
BILIRUBIN DIRECT	0.23	mg / dl	0.1 - 0.6
BILIRUBIN INDIRECT	0.28	mg / dl	0.1 - 0.4
SGOT	32.6	U / L	10 - 55
SGPT	47.1	U / L	0 - 40
ALKALINE PHOSPHATASE	201.5	U / L	0 - 270
TOTAL PROTEIN	6.91	g / dl	6 - 8
ALBUMIN	3.85	g/dl	3.5 - 5.0
GLOBULIN	3.06	g / dl	2 - 3.5
A/G RATIO	0.79	g/dl	1 - 2.5

Clinical Significance:

Alanine transaminase (ALT)
 ALT is an enzyme found in the liver that helps your body metabolize protein. When the liver is damaged, ALT is released into the bloodstream and levels increase.

Aspartate transaminase (AST)
 AST is an enzyme that helps metabolize alanine, an amino acid. Like ALT, AST is normally present in blood at low levels. An increase in AST levels may indicate liver damage or disease or muscle damage.

Alkaline phosphatase (ALP)
 ALP is an enzyme in the liver, bile ducts and bone. Higher-than-normal levels of ALP may indicate liver damage or disease, such as a blocked bile duct, or certain bone diseases.

Albumin and total protein
 Albumin is one of several proteins made in the liver. Your body needs these proteins to fight infections and to perform other functions. Lower-than-normal levels of albumin and total protein might indicate liver damage or disease.

Bilirubin
 Bilirubin is a substance produced during the normal breakdown of red blood cells. Bilirubin passes through the liver and is excreted in stool. Elevated levels of bilirubin (jaundice) might indicate liver damage or disease or certain types of anemia.

-- End Of Report --

 LAB TECHNICIAN

 Dr. Dhananjay Prasad
 (MD PATHOLOGY)

Note : This Report is not for medicolegal purpose

Near Railway Under Bridge, Basant Vihar Gate No. 1, Gondwara Chowk,
 Gudhiyari, Raipur (Chhattisgarh)

☎ 0771-43 43 161, 0771-43 40 162, 📞 8404 8404 79
 ✉ shreeramhospital.op@gmail.com 🌐 www.srmhraipur.com



Shree Ram Multispeciality Hospital (SRMH)

L o k a h S a m a s t a S u k h i n o B h a v a n t u

NAME : SARIM RAZA
MOBILE NO : 9039695349
DOCTOR : DR. AJIT KUMAR
REFERRED BY : SELF

AGE / SEX : 33/MALE
UH ID NO. : SRMH-24031981
COLLECTION : 09-03-2024
REPORTING : 09-Mar-2024
TEST NO : 335

BIOCHEMISTRY

TEST NAME	RESULT	UNIT	NORMAL VALUES
CREATININE			
CREATININE	0.94	mg / dl	0.6 - 1.2

-- End Of Report --

LAB TECHNICIAN

Note : This Report is not for medicolegal purpose

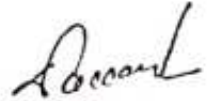
Dr. Dhananjay Prasad
(MD PATHOLOGY)

● Near Railway Under Bridge, Basant Vihar Gate No. 1, Gondwara Chowk,
Gudhiyari, Raipur (Chhattisgarh)

☎ 0771-43 43 161, 0771-43 40 162, 📞 8404 8404 79
✉ shreeramhospital.op@gmail.com 🌐 www.srmhraipur.com

24x7
Emergency
Services



Shree Ram Multispeciality Hospital (SRMH)

L o k a h S a m a s t a S u k h i n o B h a v a n t u

NAME : SARIM RAZA
MOBILE NO : 9039695349
DOCTOR : DR. AJIT KUMAR
REFERRED BY : SELF

AGE / SEX : 33/MALE
UH ID NO. : SRMH-24031981
COLLECTION : 09-03-2024
REPORTING : 09-Mar-2024

TEST NO
335

BIOCHEMISTRY

TEST NAME	RESULT	UNIT	NORMAL VALUES
URIC ACID			
URIC ACID	5.22	mg/dL	3.6 - 7.7

-- End Of Report --

LAB TECHNICIAN

Note: This Report is not for medicolegal purpose

Dr. Dhananjay Prasad
(MD PATHOLOGY)

Near Railway Under Bridge, Basant Vihar Gate No. 1, Gondwara Chowk,
Gudhiyari, Raipur (Chhattisgarh)

☎ 0771-43 43 161, 0771-43 40 162, 📞 8404 8404 79

✉ shreeramhospital.op@gmail.com 🌐 www.srmhraipur.com



Shree Ram Multispeciality Hospital (SRMH)

Lokah Samasta Sukhino Bhavantu

PATIENT NAME : SARIM RAZA
MOBILE NO : 9039695349
DOCTOR : DR. AJIT KUMAR
REFERRED BY : SELF

AGE / SEX : 33/MALE
UH ID NO : SRMH-24031981
COLLECTION : 09-03-2024
REPORTING : 09-Mar-2024
TEST NO : 335

BIOCHEMISTRY

TEST NAME	RESULT	UNIT	NORMAL VALUES
LIPID PROFILE			
CHOLESTEROL	182.6	mg / dl	150 - 220
SERUM TRIGLYCERIDE	134.5	mg / dl	60 - 165
HDL	37.2	mg / dl	35 - 80
LDL	118.50	mg/dL	90 - 160
VLDL	26.90	mg/dl	20 - 50
CHOLESTEROL / HDL RATIO	4.91	mg/dl	3.5 - 5.5
LDL/HDL Ratio	3.19	mg/dl	2.5 - 3.5
TRIGLYCERIDES/HDL RATIO	3.62	mg/dl	2.0 - 4.0

-- End Of Report --

LAB. TECHNICIAN

Note : This Report is not for medicolegal purpose



Dr. Dhananjay Prasad
(MD PATHOLOGY)

Near Railway Under Bridge, Basant Vihar Gate No. 1, Gondwara Chowk,
Gudhiyari, Raipur (Chhattisgarh)

☎ 0771-43 43 161, 0771-43 40 162, 📠 8404 8404 79

✉ shreeramhospital.op@gmail.com 🌐 www.srmhraipur.com

24x7
Emergency
Service



Shree Ram Multispeciality Hospital (SRMH)

L o k a h S a m a s t a S u k h i n o B h a v a n t u

PATIENT NAME : SARIM RAZA
MOBILE NO : 9039695349
DOCTOR : DR. AJIT KUMAR
REFERRED BY : SELF

AGE / SEX : 33/MALE
UH ID NO : SRMH-24031981
COLLECTION : 09-03-2024
REPORTING : 09-Mar-2024
TEST NO : 335

BIOCHEMISTRY

TEST NAME	RESULT	UNIT	NORMAL VALUES
BLOOD SUGAR - FASTING AND PP			
BLOOD SUGAR FASTING	81.9	mg/dL	60 - 120

-- End Of Report --

LAB TECHNICIAN

Note : This Report is not for medicolegal purpose

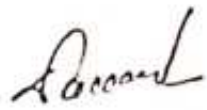
Dr. Dhananjay Prasad
(MD PATHOLOGY)

● Near Railway Under Bridge, Basant Vihar Gate No. 1, Gondwara Chowk,
Gudhiyari, Raipur (Chhattisgarh)

☎ 0771-43 43 161, 0771-43 40 162, 📞 8404 8404 79
✉ shreeramhospital.op@gmail.com 🌐 www.srmhraipur.com

24x7
EMERGENCY



Shree Ram Multispeciality Hospital (SRMH)

Lokah Samasta Sukhino Bhavantu

PT. NAME : SARIM RAZA
MOBILE NO : 9039695349
DOCTOR : DR. AJIT KUMAR
REFERRED BY : SELF

AGE / SEX : 33/MALE
UH ID NO. : SRMH-24031981
COLLECTION : 09-03-2024
REPORTING : 09-Mar-2024

TEST NO
335

CLINICAL PATHOLOGY

TEST NAME	RESULT	UNIT	NORMAL VALUES
URINE SUGAR FASTING AND PP			
URINE SUGAR - FASTING	Absent		Absent -

-- End Of Report --



Note : This Report is not for medicolegal purpose

Dr. Dhananjay Prasad
(MD PATHOLOGY)

📍 Near Railway Under Bridge, Basant Vihar Gate No. 1, Gondwara Chowk,
Gudhiyari, Raipur (Chhattisgarh)

☎ 0771-43 43 161, 0771-43 40 162, 📞 8404 8404 79

✉ shreeramhospital.op@gmail.com 🌐 www.srmhraipur.com

24x7
Emergency
Services



Shree Ram Multispeciality Hospital (SRMH)

Lokah Samasta Sukhino Bhavantu

PT. NAME : SARIM RAZA
 MOBILE NO : 9039695349
 DOCTOR : DR. AJIT KUMAR
 REFERED BY : SELF

AGE / SEX : 33/MALE
 UH ID NO. : SRMH-24031981
 COLLECTION : 09-03-2024
 REPORTING : 09-Mar-2024

TEST NO : 335

BIOCHEMISTRY

TEST NAME	RESULT	UNIT	NORMAL VALUES
HBA1c (GLYCOSYLATED HEAMOGLOBIN)			
HBA1c	4.40	%	Normal Range : <6% - Good Control : 6 - 7% - Fair Control : 7 - 8% - Unsatisfactory Control : 8-10% - Poor Control : >10% -
Estimated average plasma glucose	79.34	mg/dl	80 - 120

Interpretation: As per American Diabetes Association(ADA)

Non diabetic adults >= 18 years	<5.7
At risk (prediabetes)	5.7 - 6.4
Diagnosing Diabetes	>= 6.5
Therapeutic goals for glycemic control	Good of Therapy > 19 years - <7.0 <19 years - <7.5

NOTE:

- HbA1c reflects long term fluctuations in the blood glucose concentration
- A diabetic patient who is recently under good control may still have a high concentration of HbA1c. Converse is true for a diabetic previously under good control but now poorly controlled

Significance of Test:

- HbA1c provides an index of average blood glucose levels over the past 8-12 weeks and is a much better indicator of long term glycemic control as compared to blood and urinary glucose determinations.

-- End Of Report --



Note : This Report is not for medicolegal purpose

Dr. Dhananjay Prasad
 Dr. Dhananjay Prasad
 (MD PATHOLOGY)

● Near Railway Under Bridge, Basant Vihar Gate No. 1, Gondwara Chowk,
 Gudhiyari, Raipur (Chhattisgarh)

☎ 0771-43 43 161, 0771-43 40 162, 📞 8404 8404 79
 ✉ shreeramhospital.op@gmail.com 🌐 www.srmhraipur.com



PT. NAME SARIM RAZA MOBILE NO 9039695349 DOCTOR DR. AJIT KUMAR REFERED BY SELF	AGE / SEX 33-MALE UH ID NO. SRMH-24031981 COLLECTION 09-03-2024 REPORTING 09-Mar-2024	TEST NO 335
---	--	----------------

CLINICAL PATHOLOGY

TEST NAME	RESULT	UNIT	NORMAL VALUES
URINE ROUTINE AND MICROSCOPY			
PHYSICAL EXAMINATION			
QUANTITY	20	ml	-
COLOUR	Yellow		Pale Yellow -
APPEARANCE	Turbid		Clear -
REACTION	Alkaline		Acitic -
CHEMICAL EXAMINATION			
ALBUMIN	Trace(+)		Absent -
SUGAR	Absent		Absent -
KETONE	Absent		Absent -
BILE SALT	Absent		Absent -
BILE PIGMENT	Absent		-
MICROSCOPIC EXAMINATION			
PUS CELLS	3-5	/hpf	2 - 5
EPITHELIAL CELLS	2-3	/hpf	1 - 5
RBC	Nil	/hpf	0 - 3
CAST	Nil	/hpf	Nil -
YEAST	Nil	/hpf	Nil -
CRYSTAL	Nil	/hpf	Nil -
Bacteria	-		-
OTHERS	-		-

-- End Of Report --

LAB TECHNICIAN

Dr. Dhananjay Prasad
 (MD PATHOLOGY)

Note: This Report is not for medicolegal purpose



Shree Ram Multispeciality Hospital (SRMH)

Lokah Samasta Sukhino Bhavantu

Mr. SARIM RAZA

Age: 33 Years

Sex: Male

Sample Collected At:

Ref. By: Dr. AJIT KUMAR (MD)

Registered: 09 Mar, 24 05:34 PM

Collected: 09 Mar, 24 05:40 PM

Reported: 10 Mar, 24 08:05 PM

TFT

Thyroid Function Test (TFT)

Investigation	Observed Value	Unit	Biological Reference Interval
THYROID SERUM HORMONS			
Serum Triiodothyronine (T3)	0.95	ng/mL	0.89 - 1.87
Serum thyroxine (T4)	8.05	ug/dL	5.1 - 14.28
Thyroid Stimulating Hormone (TSH)	1.85	µIU/mL	0.66 - 5.67

Comments:-

(i) Ethnicity, iodine intake, gender, age, body mass index and Exercise influences the reference range of Thyroid hormones and serum TSH concentrations.

(ii) Changes in Thyroid Hormones (especially T3) and TSH may be seen as early as 24 hours after the onset of non-thyroidal illness. (Poor nutrition/starvation, sepsis, burns, malignancy, myocardial infarction, post-surgery, and with chronic liver and renal disease)

(iii) Serum total T4 and T3 concentrations increase to approximately 150% of non-pregnant values – this occurs during the first half of pregnancy and is maintained thereafter until parturition. Free T4 concentrations also change during pregnancy. In the first trimester a transient rise is often observed.

(iv) Measurement of FT4 and FT3 is best avoided in patients receiving heparin therapy. (When indicated, blood sample should be taken 10 hours after the last injection of heparin, and analyzing it without delay, can reduce the risk of artifactual hyperthyroxinaemia.)

(v) Phenytoin, carbamazepine and furosemide cause artifactual increase in free T4 (FT4) and decrease in total T4.



● Near Railway Under Bridge, Basant Vihar Gate No. 1, Gondwara Chowk, Gudhiyari, Raipur (Chhattisgarh)

● 0771-43 43 161, 0771-43 40 162, 8404 8404 79

● shreeramhospital.op@gmail.com ● www.srmhraipur.com





Shree Ram Multispeciality Hospital (SRMH)

Lokah Samasta Sukhino Bhavantu

Mr. SARIM RAZA

Age: 33 Years

Sex: Male

Sample Collected At:

Ref. By: Dr. AJIT KUMAR (MD)

Registered: 09 Mar, 24 05:34 PM

Collected: 09 Mar, 24 05:40 PM

Reported: 10 Mar, 24 08:05 PM

BUN / Creatinine Ratio PANAL

Investigation	Observed Value	Unit	Biological Reference Interval
BUN			
BUN	12.6	mg/dL	7.00 - 20.00
Serum Creatinine	0.90	mg/dL	0.55 - 1.20
BUN / Creatinine Ratio	14.31		10:1 - 20:1

Blood urea nitrogen (BUN) is a waste product produced when the liver breaks down protein. The kidneys then filter it out of the blood and eliminate it through urine. Creatinine is a waste product created by the breakdown of phosphocreatine, a molecule stored in muscle tissue. The kidneys filter creatinine from the blood, and its levels in the body reflect the efficiency of the kidney's excretory function. therefore, BUN and creatinine are useful markers in assessing kidney health because they help doctors evaluate the kidney's filtration rate.

SRMH
 Dr. D. Prasad
 M.D. (Pathologist)

Near Railway Under Bridge, Beant Vihar Gate No. 1, Gondwara Chowk, Gudhiyari, Raipur (Chhattisgarh)

☎ 0771-43 43 161, 0771-43 40 162, 📞 8404 8404 79

✉ shreeramhospital.op@gmail.com 🌐 www.srmhraipur.com





Shree Ram Multispeciality Hospital (SRMH)

L o k a h S a m a s t a S u k h i n o B h a v a n t u

Mr. SARIM RAZA

Age: 33 Years

Sex: Male

Sample Collected At :

Ref By : Dr.AJIT KUMAR

Registered : 09 Mar,24 05:34 PM

Collected : 09 Mar,24 05:40 PM

Reported : 10 Mar,24 7:58 PM

GAMAMA GLUTAMYL TRANSFERASE (GGT)

INVESTIGATION	RESULT	REFERENCE VALUE	UNIT
GAMMA – GLUTAMYL TRANSFERASE (GGT) , SERUM	14.79	12.00-18.00	U/L

GENDER	-	NORMAL RANGE(U/L)
MALE	-	12.00-18.00
FEMALE	-	6.00-29.00

COMMENTS:-

Gamma – Glutamyl Transferase (Ggt) Is An Enzyme That Is Found In Many Organs Throughtout The Body , With The Highest Concentrations Found In The Liver .Ggt Is Elevated In The Blood In Most Diseases That Cause Damage To The Liver Or Bile Ducts ,This Test Measures The Level Of Ggt In A Blood Samle.

 DR. DHANANJAY PRASAD
 (MD-Pathology)

📍 Near Railway Under Bridge, Basant Vihar Gate No. 1, Gondwara Chowk, Gudhiyari, Raipur (Chhattisgarh)

☎ 0771-43 43 161, 0771-43 40 162, 📞 8404 8404 79

✉ shreeramhospital.op@gmail.com 🌐 www.srmhraipur.com



Mr Sarim
M 38V 740K9
10:49 AM
09/03/2024

10mm/mV
0.1 - 35Hz
50Hz ReJ-Y
AUTO 12LS BLC-Y

QRS =	67 ms	QT/RR =	50%
PR =	130 ms	QRS axis =	06°
QT =	375 ms	P axis =	35°
QTc =	435 ms	T axis =	32°

Sinus Rhythm
Normal ECG

010ppm

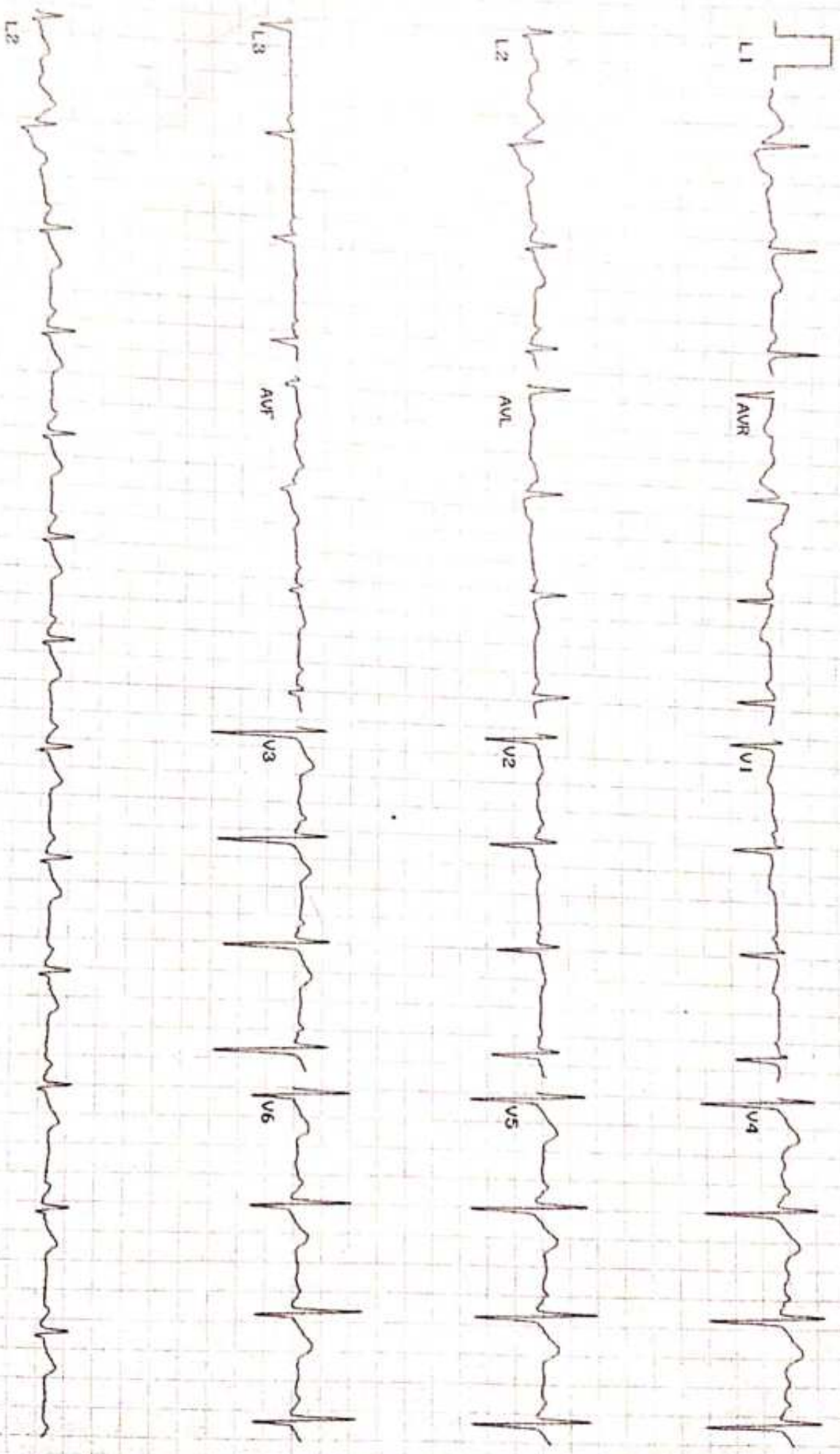



ECHOCARDIOGRAPHY REPORT

Name	Mr. Sarimiraza	Age / Sex	33 Years / Male
Date	09/03/2024	UHID no	24031981

PULMOANRY VELOCITY : 0.96 m/s

AORTIC VELOCITY: 1.0 m/s

TRICUSPID VELOCITY : 1.80 m/s

PASP: 18 mmHg + RAP

M-Measurement Value

Aorta	2.7	LVEDD	4.0
LA	3.6	IVSD	1.1
LVEF	55-60%	LVPWD	1.1

FINAL IMPRESSION

- Mild LVH
- NO RWMA
- Normal LV Systolic Function
- LVEF 55-60%
- Trace MR/TR, PASP 17 mmHg + RAP
- No Clot/PE / Vegetation

Dr. Nikhil Motiramani
(MBBS, MD, DM Card)

Dr. Raghvesh Ojha
(MBBS, Dip Card)

● Near Railway Under Bridge, Basant Vihar Gate No. 1, Gondwara Chowk,
Gudhiyari, Raipur (Chhattisgarh)

☎ 0771-43 43 161, 0771-43 40 162, ☎ 8404 8404 79

● shreeramhospital.op@gmail.com ● www.srmhraipur.com





SHRI RAM IMAGING & DIAGNOSTIC CENTER

Ground Floor, Raheja Towers, Jail Road, Raipur
Ph. : 0771-4099090, Mo. : 9294870000

DR ANAND BANSAL
MBBS MD DNB(Radiodiagnosis)
(IMS BHU) (Gold Medalist)
Ex Senior Resident (AIIMS Raipur)
Ex Assistant Professor (Pt JNMC Raipur)
Reg. No. - CGMC 6359/2015

5D SONOGRAPHY -16 SLICE CT SCAN - DIGITAL X RAY - PATHOLOGY - BIOPSY

PATIENT NAME: SARIM RAZA	DATE: 09/03/2024
REF PHY: SHRIRAM MULTISPECIALITY HOSPITAL GUDHIYARI, PATIENT ID: 45914	AGE/SEX: 33 Years/MALE

USG WHOLE ABDOMEN

Liver: Liver is normal in size (12.1 cm), smooth in outline & raised echotexture.

Billiry system: IHBR's are not dilated. CBD is not dilated.

Liver vessels: Portal vein and hepatic veins are normal.

Gall bladder: Distended with anechoic lumen and normal wall thickness.

Pancreas & Paraaortic Region: Normal. Pancreatic duct not dilated.

Spleen: Is normal in size measures (9.3 cm) with normal echotexture.

Kidneys	RIGHT	LEFT
SIZE	11.7 x 5.0 cm	11.3 x 6.1 cm
CORTICAL ECHOGENICITY	Normal	Normal
CORTICOMEDULLARY DIFFERENTIATION	Maintained	Maintained
PELVICALYCEAL SYSTEM	Not dilated	Not dilated
URETER	Not dilated	Not dilated
CALCULUS	No	No

Urinary bladder: The urinary bladder shows physiological distention. It shows normal wall thickness.

Prostate: is normal in size measures 3.3 x 3.1 x 3.9 cm (weight 20.4 gm) with normal shape & echotexture.

Fluid: There is no free or loculated fluid collection in abdomen or pelvis.

Bowel loops are grossly normal.

No significant lymphadenopathy is noted.



SHRI RAM IMAGING & DIAGNOSTIC CENTER

Ground Floor, Rabeja Towers, Jail Road, Raipur
Ph. : 0771-4099090, Mo. : 9294870000

DR ANAND BANSAL

MBBS MD DNB(Radiodiagnosis)
(IMS BHL) (Gold Medalist)
Ex Senior Resident (AIIMS Raipur)
Ex Assistant Professor (Pt JNMC Raipur)
Reg. No. - CGMC 6359/2015

5D SONOGRAPHY - 16 SLICE CT SCAN - DIGITAL X RAY - PATHOLOGY - BIOPSY

PATIENT NAME: SARIM RAZA	DATE: 09/03/2024
REF PHY: SHRIRAM MULTISPECIALITY HOSPITAL GUDHIYARI, PATIENT ID: 45914	AGE/SEX: 33 Years/MALE

IMPRESSION:

- GRADE - II FATTY LIVER CHANGES.

Advised clinical correlation/further evaluation if clinically indicated.



(Signature)

DR ANAND BANSAL
MD DNB RADIODIAGNOSIS
CONSULTANT RADIOLOGIST
CGMC 2015/6359

Typist: DEKUMAR SAHU

This report is for perusal of the doctor only not the definitive diagnosis; findings have to be clinically correlated. Ultrasound has its limitations in obese patients and in retroperitoneal organs. All congenital abnormalities cannot be detected on ultrasound. This report is not for medico-legal purposes.

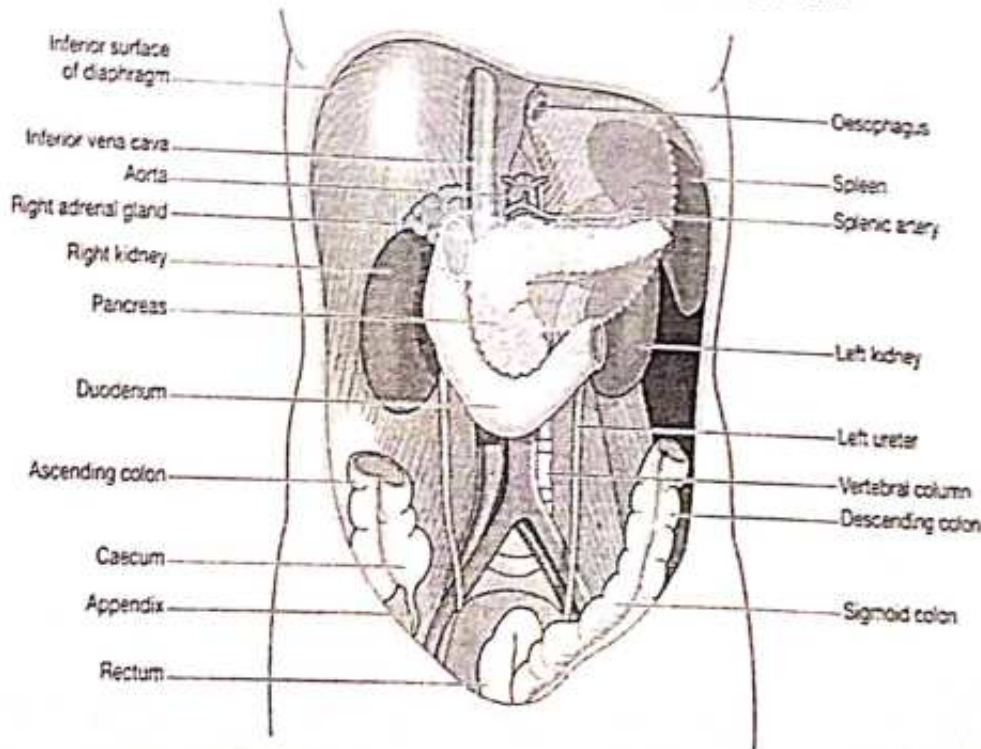

SHRI RAM IMAGING & DIAGNOSTIC CENTRE

Name: SAGUN RAO Age: 31 Y Sex: Male Ref: Shree Ram Multispecialty Hospital Gadhigali (5mins) Date: 09-Mar-20

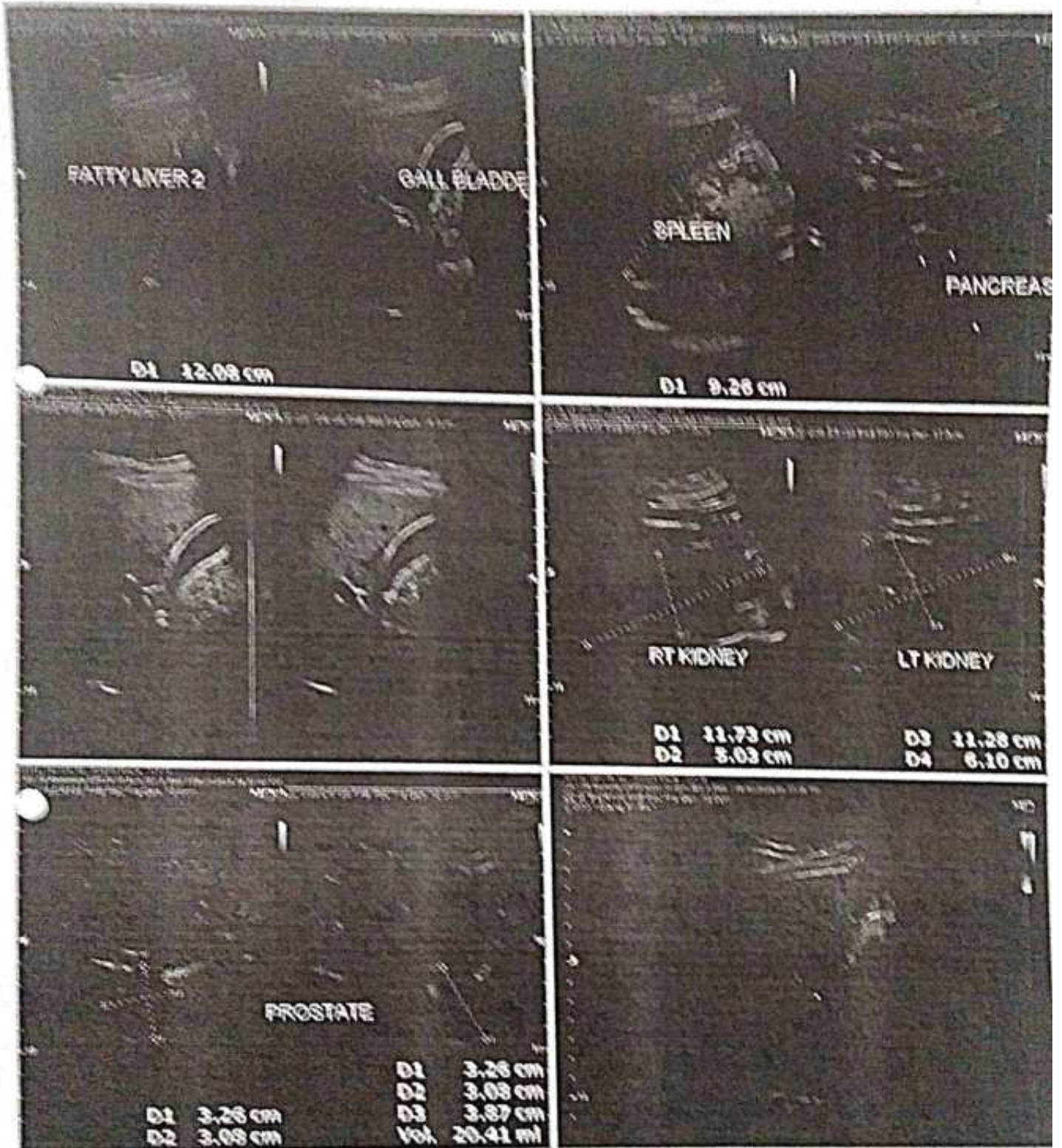





PATIENT NAME: SARIM RAZA	DATE: 09/03/2024
PATIENT ID: SRMH-24031981	AGE/SEX: 33Years/Male

RADIOGRAPH CHEST PA VIEW.

FINDINGS:

- Bilateral lung parenchyma is clear.
- Both apices free.
- Trachea in mid line.
- C T ratio within normal limits.
- Both hila are normal.
- Both costo & cardiophrenic angles are clear.
- Bony cage normal.
- Soft tissue appears normal.

IMPRESSION : No significant abnormality detected.

DR ANAND BANSAL
MD DNB RADIODIAGNOSIS
CONSULTANT RADIOLOGIST
CGMC 2015/6359

Typist: HRITIK CHANDANKAR

This report is for perusal of the doctor only not the definitive diagnosis; findings have to be clinically correlated. This report is not for medico-legal purposes.

📍 Near Railway Under Bridge, Basant Vihar Gate No. 1, Gondwara Chowk,
Gudhiyari, Raipur (Chhattisgarh)

☎ 0771-43 43 161, 0771-43 40 162, 📞 8404 8404 79

✉ shreeramhospital.op@gmail.com 🌐 www.srmhraipur.com

