

सुजय हॉस्पिटल व मॅटर्निटी होम

अतिदक्षता विभाग

डॉ.सौ. जयश्री सुर्यवंशी

एम.डी.
(स्त्रीरोग व प्रसूतीशास्त्र तज्ञ)
रजि.नं.३७१२

डॉ.सुनिल सुर्यवंशी

एम.डी.(मेडीसीन) पुणे
कन्सल्टिंग फिजिशियन हृदयसंघ व मधुमेह तज्ञ
रजि.नं.२२२३

मेन टेलिफोन एक्सचेंज समोर, पारिक पार्क, नविन बस स्टॅन्डच्या मागे,
जळगांव. फोन:(०२५७) २२२७८२१

Rx Manoj Lalchand Bharade दि.१८ /०९/२०२५

Age/sex = 48 / Male.

D.O.B = 26/8/1976.

Height = 175 cm.

Weight = 74 kg.

Chest = 98 cm.

Abdomen = 101 cm.

Blood pressure = 120/80

P = 70.

Regular and Normal

Dr. Sunil Suryawanshi
M.D.(Medicine)
Reg.No.2223

10mm/mV

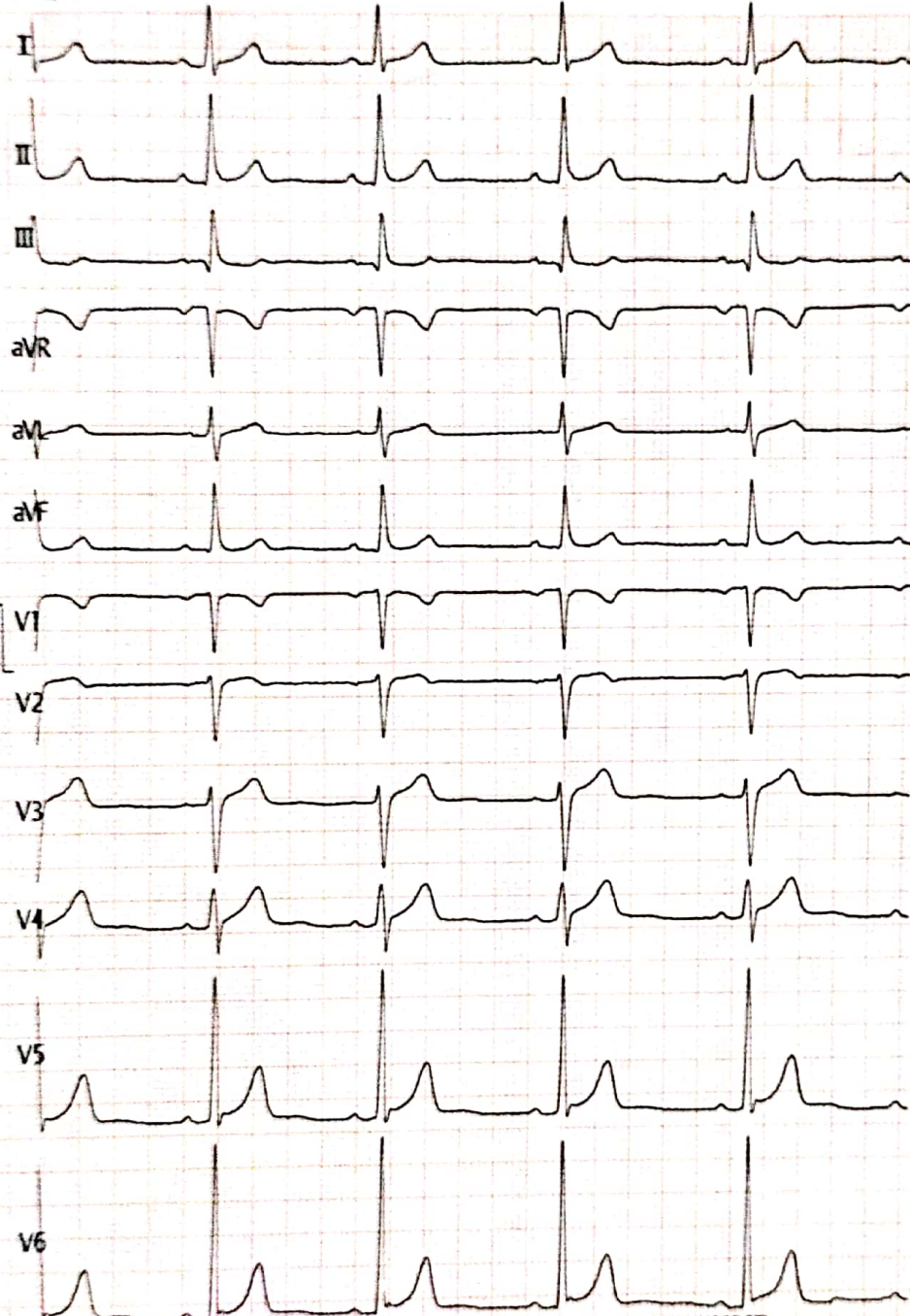

Vent. Rate(BPM): 55

PR Int.(ms): 155

P/QRS/T Int.(ms): 104 102 180

QT/QTc Int.(ms): 391 379

P/QRS/T Axis(Deg.): 42 61 44

RV1/SV5 Amp.(mV): 0.03 0.05

RV5/SV1 Amp.(mV): 2.09 0.85

V2.35 Technician:

(ECG Analysis Result):

R01 Sinus Bradycardia

R03 Sinus Arrhythmia

*** Borderline/Abnormal ECG ***

Normal

[Handwritten Signature]

Note: Unconfirmed Report Need to Review

Dr. Sunil Suryawanshi

M.D.(Medicine)

Reg.No.2223

ST LEVEL(mV)

I	II	III	aVR	aVL	aVF
+0.03	+0.04	+0.00	-0.03	+0.00	+0.02
V1	V2	V3	V4	V5	V6
+0.00	+0.02	+0.12	+0.13	+0.12	+0.09

2mm/s ACSO EMG ADS 2024-09-18 07:43:07

SUJAY HOSPITAL

MANU BHARDE > 396000006205 M 47Y 1.5/74 cm/Kg 12 /62 ml/s





DR. CHETAN S. KAKLIYA

M.B.B.S., D.M.R.D. (Sion Hospital, Mumbai University)

• Ex-Consultant Radiologist In Asian Heart Hospital (Mumbai)

• Ex - Radiologist Wockhardt Hospital (Mulund)

SAGAR IMAGING CENTRE

• Whole body sonography • Colour doppler • Digital X-ray

54-B, Onkar Nagar, Near Parikhpark, Jalgaon - 425001. Phone : 0257-2237634, e-mail : drchetanj@rediffmail.com

Name	: MANOJ BHARADE	Date	: 18-09-2024
Ref By	: SUJAY HOSPITAL	Age/Sex	: 48 / Male

SONOGRAPHY OF ABDOMEN AND PELVIS

The liver is normal in size, shape and has smooth margins. No focal lesion. The portal vein appears normal.

The gall bladder is physiologically distended. No evidence of calculus, wall thickening or mass lesion.

The common bile duct is normal in caliber. No evidence of calculus is noted in common bile duct.

The pancreas is normal in size, shape and echotexture. No evidence of solid or cystic mass. The spleen is normal in size and shape. No evidence of focal lesion is noted.

There is no evidence of enlarged coeliac, mesentric, portal pre or para aortic lymph nodes. No vascular mass lesion. No evidence of ascitis or pleural effusion.

The kidneys are normal in size and echotexture. No evidence of calculus, hydronephrosis or cortical scarring.

The right kidney measures 10.2 X 4.4 cms.

The left kidney measures 10.4 X 4.8 cms.

The urinary bladder is well distended. No evidence of calculus, wall thickening or mass lesion.

The prostate is normal in size measures 3.8 x 3.2 x 2.3 cms (Wt- 15.6 gms). The parenchyma is normal.

IMPRESSION:

No significant abnormality is noted.

REPORT WITH THANKS.

Clinico pathological correlation is suggested.

DR. CHETAN KAKLIYA

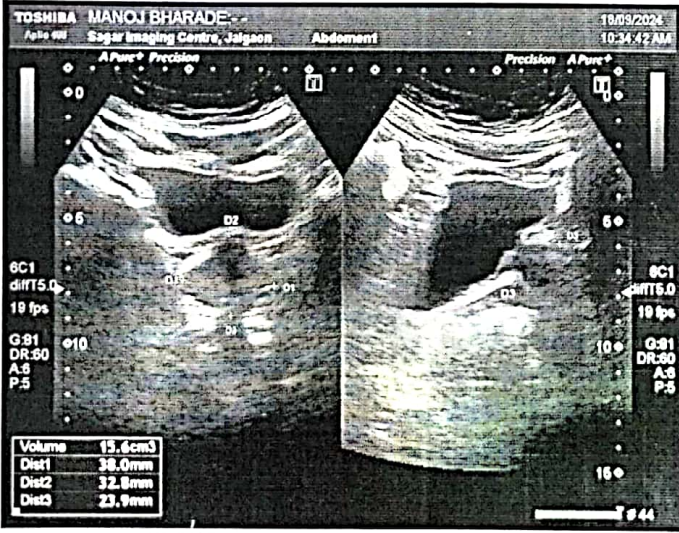
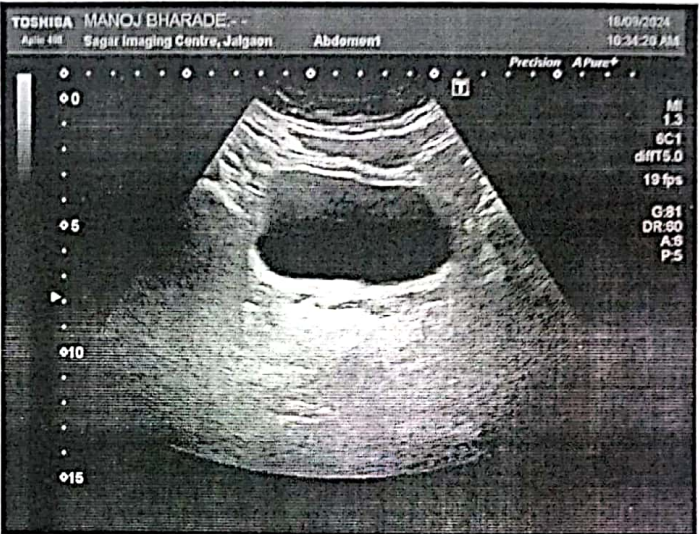



Manavata

Pathology & Microbiology Laboratory

Dr. Kailash B. Wagh

M.D. Microbiology D.C.P
Reg No. 2001/07/2704

REG NO. : 09-2024-OPD / 5
NAME : Mr. MANOJ L BHARADE
REF BY : Dr . Sunil Suryavanshi (Insurance)
M.D.

AGE : 48 Years
SEX : Male
DATE : 18-Sep-2024

LOCATION :

HAEMOGRAM

<u>TESTS</u>	<u>RESULTS</u>	<u>UNIT</u>	<u>REFERENCE RANGE</u>
Haemoglobin	: 12.9	g/dl	11 - 18
WBC COUNT			
Total WBC Count	: 7900	/cmm	4000 - 11000
DIFFERENTIAL COUNT			
Neutrophil	: 70	%	40 - 74
Lymphocyte	: 20	%	15 - 45
Eosinophil	: 04	%	0 - 7
Monocyte	: 06	%	1 - 10
Basophil	: 00	%	0 - 1
RBC INDICES			
Hct	: 38.7	%	33 - 60
R.B.C. count	: 4.54	mil./cmm.	4.0 - 6.0
Mcv	: 78.5	fL	76 - 94
Mch	: 28.2	pg	25 - 33
Mchc	: 34.2	%	32 - 38
PLATELETS INDICES			
Plt Count	: 244000	/cmm	150000 - 450000
RBC Morphology	: Normocytic Normocytic		
WBC Studies	: Normal Morphology		
Platelet	: Adequate		
ESR	: 12	mm/hr	00 - 20

Dr. Kailash B. Wagh
MD (Micro) DCP

Dr. Kailash B. Wagh
M.D. Microbiology D.C.P
Reg. No. 2001/07/2704



THANKS FOR REFERRAL

9 98 Jilha Peth, Kantai Sabhagruh Road, Near Barde Medical, Jalgaon- 425001
☎ 0257-2970978, ☎ 9405887735



Manavata

Pathology & Microbiology Laboratory

Dr. Kailash B. Wagh
M.D. Microbiology D.C.P
Reg No. 2001/07/2704

REG NO. : 09-2024-OPD / 5

NAME : Mr. MANOJ L BHARADE

REF BY : Dr . Sunil Suryavanshi (Insurance)
M.D.

AGE : 48 Years

SEX : Male

DATE : 18-Sep-2024

LOCATION :

BLOOD GROUP

BLOOD GROUP : "B" Rh Positive

NOTE : Grouping and cross matching is compulsory before blood transfusion, as errors can occur due to irregular antibodies.

THANKS FOR REFERRAL

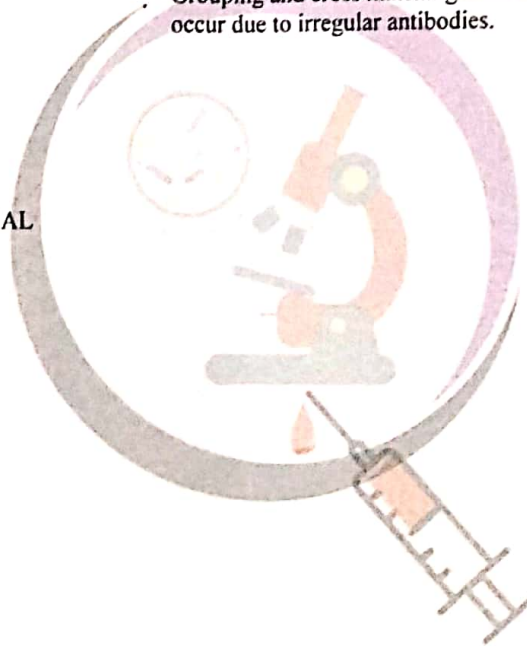

^{18/9}
Dr. Kailash B. Wagh
MD (Micro) DCP

Dr. Kailash B. Wagh
M.D. Microbiology D.C.P.
Reg. No. 2001/07/2704



9 98 Jilha Peth, Kantal Sabhagruh Road, Near Barde Medical, Jalgaon- 425001
☎ 0257-2970978, ☐ 9405887735



Manavata

Pathology & Microbiology Laboratory

Dr. Kailash B. Wagh

M.D. Microbiology D.C.P
Reg No. 2001/07/2704

REG NO. : 09-2024-OPD / 5
NAME : Mr. MANOJ L BHARADE
REF BY : Dr . Sunil Suryavanshi (Insurance)
M.D.

AGE : 48 Years
SEX : Male
DATE : 18-Sep-2024

LOCATION :

HBA1C

<u>TESTS</u>	<u>RESULTS</u>	<u>UNIT</u>
HbA1C	: 4.9	%

AVERAGE BLOOD SUGAR (ABG) : 94 mg/dl

Reference Range :

- Below 6.0% - Normal Value
- 6.0% - 7.0% - Good Control
- 7.0% - 8.0% - Fair Control
- 8.0% - 10% - Unsatisfactory Control
- Above 10% - Poor Control

Method : Fully Automated H.P.L.C. using Biorad Variant II Turbo, NGSP Certified.

Please correlate with clinical conditions.

Dr. Kailash B. Wagh
MD (Micro) DCP

Dr. Kailash B. Wagh
M.D. Microbiology D.C.P.
Reg. No. 2001/07/2704

THANKS FOR REFERRAL



9 98 Jilha Peth, Kantal Sabhagruh Road, Near Barde Medical, Jalgaon- 425001
☎ 0257-2970978, ☐ 9405887735



Manavata

Pathology & Microbiology Laboratory

Dr. Kailash B. Wagh

M.D. Microbiology D.C.P
Reg No. 2001/07/2704

REG NO. : 09-2024-OPD / 5
NAME : Mr. MANOJ L BHARADE
REF BY : Dr . Sunil Suryavanshi (Insurance)
M.D.

AGE : 48 Years
SEX : Male
DATE : 18-Sep-2024

LOCATION :

BLOOD SUGAR FASTING

<u>TESTS</u>	<u>RESULTS</u>	<u>UNIT</u>	<u>REFERENCE RANGE</u>
BLOOD SUGAR FASTING	: 79	mg/dl	70 - 110

RENAL FUNCTION TEST

<u>TESTS</u>	<u>RESULTS</u>	<u>UNIT</u>	<u>REFERENCE RANGE</u>
BLOOD UREA NITROGEN	: 15	mg/dl	5 - 21
CREATININE	: 0.74	mg/dl	0.7 - 1.4
URIC ACID	: 4.79	mg/dl	3.5 - 7.2

THANKS FOR REFERRAL

KB
Dr. Kailash B. Wagh
MD (Micro) DCP

Dr. Kailash B. Wagh
M.D. Microbiology D.C.P.
Reg. No. 2001/07/2704



98 Jilha Peth, Kantai Sabhagruh Road, Near Barde Medical, Jalgaon- 425001
☎ 0257-2970978, ☎ 9405887735



Manavata

Pathology & Microbiology Laboratory

Dr. Kailash B. Wagh

M.D. Microbiology D.C.P
Reg No. 2001/07/2704

REG NO. : 09-2024-OPD / 5
NAME : Mr. MANOJ L BHARADE
REF BY : Dr. Sunil Suryavanshi (Insurance)
M.D.

AGE : 48 Years
SEX : Male
DATE : 18-Sep-2024

LOCATION :

LIVER FUNCTION TEST

<u>TESTS</u>	<u>RESULTS</u>	<u>UNIT</u>	<u>REFERENCE RANGE</u>
BILIRUBIN- TOTAL	: 0.84	mg/dl	0 - 1.0
BILIRUBIN- DIRECT	: 0.19	mg/dl	0 - 0.3
BILIRUBIN- INDIRECT	: 0.65	mg/dl	0.1 - 1.0
SGPT	: 25	IU/L	0 - 40
SGOT	: 21	IU/L	0 - 45
ALKALINE PHOSPHATASE	: 189	IU/L	25 - 350
TOTAL PROTIEN	: 6.98	gm/dl	6 - 8
ALBUMIN	: 4.02	gm/dl	3.5 - 5
GLOBULIN	: 2.96	gm/dl	2 - 3.5
A/G Ratio	: 2.01		2 - 2.5
GGTP	: 24	IU/L	0 - 40

LIPID PROFILE

<u>TESTS</u>	<u>RESULTS</u>	<u>UNIT</u>	<u>REFERENCE RANGE</u>
TOTAL CHOLESTEROL	: 188	mg/dl	140 - 250
TRIGLYCERIDES	: 97	mg/dl	60 - 165
HDL- CHOLESTEROL	: 47	mg/dl	32 - 90
LDL- CHOLESTEROL	: 121.6	mg/dl	80 - 150
VLDL-CHOLESTEROL	: 19.4	mg/dl	10 - 35
TOTAL CHO/HDL RATIO	: 4		0 - 5.1
LDL/HDL RATIO	: 2.59	mg/dl	0 - 3.5
NON HDL CHOLESTEROL	: 141	mg/dl	0 - 160

Dr. Kailash B. Wagh
MD (Micro) DCP

Dr. Kailash B. Wagh

M.D. Microbiology D.C.P.
Reg. No. 2001/07/2704



THANKS FOR REFERRAL

9 98 Jilha Peth, Kantal Sabhagruh Road, Near Barde Medical, Jalgaon- 425001
☎ 0257-2970978, ☎ 9405887735



Manavata

Pathology & Microbiology Laboratory

Dr. Kallash B. Wagh
M.D. Microbiology D.C.P
Reg No. 2001/07/2704

REG NO. : 09-2024-OPD / 5
NAME : Mr. MANOJ L BHARADE
REF BY : Dr. Sunil Suryavanshi (Insurance)
M.D.

AGE : 48 Years
SEX : Male
DATE : 18-Sep-2024

LOCATION :

THYROID TEST

<u>TESTS</u>	<u>RESULTS</u>	<u>UNIT</u>	<u>REFERENCE RANGE</u>
T3	: 112	ng/ml	87 - 178
T4	: 8.56	µg/dl	6.06 - 12.23
ULTRA TSH	: 2.67	µIU/ml	0.34 - 5.6

NOTE : Test Done On Fully Automated Mindray CL 900i Hormone Assay BY CLIA

THANKS FOR REFERRAL

Kpw
Dr. Kailash B. Wagh
MD (Micro) DCP

Dr. Kailash B. Wagh
M.D. Microbiology D.C.P.
Reg. No. 2001/07/2704



9 98 Jilha Peth, Kantal Sabhagruh Road, Near Barde Medical, Jalgaon- 425001
☎ 0257-2970978, ☎ 9405887735



 **GPS Map Camera**

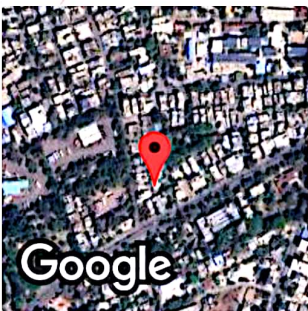

Jalgaon, Maharashtra, India

A4/1279, RR School Rd, Omkar Nagar, Sbi Colony, Jalgaon, Maharashtra
425001, India

Lat 21.006657°

Long 75.566414°

18/09/24 08:48 AM GMT +05:30



आपला **आधार** क्रमांक / Your **Aadhaar** No. :

3471 6355 5657

VID : 9105 3237 7277 7085

माझे आधार, माझी ओळख



भारत सरकार

Government of India



मनोज लालचंद भराडे
Manoj Lalchand Bharade
जन्म तारीख/DOB: 26/08/1976
पुरुष/ MALE

Issue Date: 31/05/2013

3471 6355 5657

VID : 9105 3237 7277 7085

माझे आधार, माझी ओळख

Download Date: 15/03/2023