

UHID	MIIA-13535	Bill Number	OPBL-33116
Name	Mrs Anilaben Dharmasinhbhai Desai	Bill Date and Time	11-11-2024 08:47 AM
Age / Gender	34 Y/Female	Payer Name	Mediwheel
Visit Id	EPD-25299	Doctor	
Address	Visnagar, Visnagar, Mahesana, Gujarat, 384120		

PHC Package Details

S.No.	Quantity	Particulars
Cardiology		
1	1	2D Echo 75+ P165
2	1	ECG 10
Consultation		
3	1	Cardiology
4	1	Physician
Pathology		
5	1	CBC
6	1	ESR
7	1	URINE R/M
8	1	BGRh
9	1	FBS
10	1	PPBS ✓
11	1	HbA1c 9
12	1	Lipid Profile
13	1	Uric Acid
14	1	Serum Creatinine
15	1	Total Protein(Alb)
16	1	S Billirubin
17	1	ALKALINE PHOSPHATE
18	1	GGT (Gamma Glutamin Transferase)
19	1	Thyroid function test(T3/ T4/ TSH)
Radiology		
20	1	X RAY CHEST PA 16
21	1	USG WHOLE ABDOMEN 50409

Printed By
Pratapati Kinjal

Print Date & Time
11-11-2024 08:47 AM

Created By
Pratapati Kinjal

(***** Electronically Generated Report *****)

ON ACCOUNT

Mehsana Aayush Hospitals LLP

સારા સ્વાસ્થ્યની શુભેચ્છા સહ...
બેંકી | સર્વિસ | મેહસા | ગુજરાત | સારું ભવિષ્ય | ગુણવતી

Radhanpur Road, Nr. Perfect Plaza, Mehsana.

Mo. 70 69 88 88 03

www.aayushhospitals.org

PATIENT ID : 467
DATE : 11/11/2024
PATIENT NAME : ANILABEN D DESAI
AGE : 34 YRS
GENDER : FEMALE

ECHO IDENTIFICATION DETAILS:

DOCTOR INCHARGE :

FINDING DESCRIPTION:-

VALVE MORPHOLOGY:

MITRAL VALVE: TRIVIAL MR

TRICUSPID VALVE: TRIVIAL TR

AORTIC VALVE: NO AR

PULMONARY VALVE: NORMAL

1. NORMAL SIZED LA, LV, RA, RV,
2. NORMAL LV FUNCTION, LVEF: 60%
3. NO RWMA,
4. NORMAL LV COMPLIANCE.
5. ALL CARDIAC VALVES ARE NORMAL.
6. TRIVIAL MR, TRIVIAL TR, TRIVIAL PR, NO AR,
7. NO PAH.
8. NORMAL RV SYSTOLIC FUNCTION.
9. IAS/IVS: INTACT.
10. NO CLOT/VEGETATION/PERICARDIAL EFFUSION.

DR. NEVIL PATEL
(CARDIOLOGIST)

Patient Name	Mrs Anilaben Dharmanshbhai Desai	UHID	MHA-13535
Age/Gen	34 Y/Female	Payer Name	Mediwheel
Ordering Doctor		Acknowledge Date	11-11-2024 12:11 PM
Refer By	Mediwheel	Accession Number	OPAC-3536
Specimen	Blood	Order Id	ODN-64210
Collection Date	11-11-2024 12:08 PM	Report Date	11-11-2024 04:14 PM
Order Date	11-11-2024 12:00 AM		

Haematology

Service Name	Result		Unit	Reference Range
CBC				
Hemoglobin(Hb)	9.4	L	gm/dl	12-16
RBC COUNT	4.84		millions/cumm	4.2-5.4
Hematocrit(PCV)	32.6	L	%	42-52
MCV (Mean Cell Volume)	67.36	L	fL	76-96
MCH (Mean Corpuscular Hemoglobin)	19.42	L	pg	27-32
MCHC (Mean Corpuscular Hemoglobin Concentration)	28.83	L	g/dL	32-36
RDW (Red Cell Distribution Width)	16.2	H	%	11-16
WBC count - Total(TC)	6040		/cu.mm	4500-11000
Neutrophils	48		%	40-70
Lymphocyte	46	H	%	20-40
Eosinophils	2		%	2-10
Monocytes	4		%	1-6
Basophils	0		%	0-2
Platelet Count	351000		/cu.mm	150000-400000
BGRh				
ABO	A			
Rh FACTOR	Positive			
Note	Done by Forward Blood Grouping Method.			
ESR	18		mm/Hr	0-20

Dr. Asha C. Solanki
MD (Pathology)

Patient Name	Mrs. Anilaben Dharmasubhai Desai	UHID	MHA-13535
Age/Gen	34 Y/Female	Payer Name	Mediwheel
Ordering Doctor	Mediwheel	Acknowledge Date	11-11-2024 12:11 PM
Refer By	Whole Blood	Accession Number	OPAC-3536
Specimen	11-11-2024 12:08 PM	Order Id	ODN-64210
Collection Date	11-11-2024 12:00 AM	Report Date	11-11-2024 04:15 PM
Order Date			

Clinical Biochemistry

Service Name	Result	Unit	Reference Range
FBS	90.4	mg/dL	60-110
ALKALINE PHOSPHATE	43.0	U/L	42-98
Uric Acid	3.3	mg/dL	2.6-6.0
PPBS	109.4	mg/dL	100-140
S Bilirubin			
Bilirubin Total	0.38	mg/dL	0.2-2.0
Bilirubin Direct	0.17	mg/dL	0.0-0.2
Bilirubin Indirect	0.21	mg/dL	0.2-0.7
Total Protein(Alb)			
Total Protein	6.33	g/dL	5.8-8.3
Serum Albumin	4.37	gm/dl	3.5-5.0
Serum Globulin	1.96	gm/dl	2.4-3.5
ALBUMIN/GLOBULIN RATIO	2.23		1.2-2.2
Serum Creatinine	0.59	mg/dL	0.59-1.1
GGT (Gamma Glutamin Transferase)	19.1	U/L	
HbA1c			
Glycosylated Hb	6.0	%	Normal : <= 5.7 Prediabetes : 5.7 -6.4 Diabetes : >= 6.5 6-7 : Near Normal Glycemia, <7 : Goal, 7-8 : Good Control >8 : Action Suggested
Estimated Average Glucose	125.50	mg/dL	

Dr. Asha C. Solanki
MD (Pathology)

-----End of the Report-----

Patient Name	Mrs Anilaben Dharmasulbhai Desai	UHID	MHA-13535
Age/Gen	34 Y/Female	Payer Name	Mediwheel
Ordering Doctor		Acknowledge Date	11-11-2024 12:11 PM
Refer By	Mediwheel	Accession Number	OPAC-3536
Specimen	Serum	Order Id	DDN-64210
Collection Date	11-11-2024 12:08 PM	Report Date	11-11-2024 04:15 PM
Order Date	11-11-2024 12:00 AM		

Clinical Biochemistry

Service Name	Result		Unit	Reference Range
Lipid Profile				
Cholesterol	214.0	H	mg/dL	Low Risk : < 200 Moderate Risk : 200-239 High Risk : >or=240
Triglyceride	125.2		mg/dL	Normal : <150 Border Line : 150-199 High : 200-499 Very High : >500
HDL Cholesterol	44.0		mg/dL	Negative Risk : > or = 60 High Risk : < 40
LDL Cholesterol	144.96	H	mg/dL	Low Risk : < 130 Moderate Risk : 131-159 High Risk : > 160
VLDL	25.04		mg/dL	0-34
LDL/HDL RATIO	3.29	H		Low Risk : 0.5-3.0 Moderate Risk : 3.0-6.0 Elevated Level High : >6.0
Total Chol/ HDL Ratio	4.86	H		Low Risk : 3.3 to 4.4 Average Risk : 4.4 to 7.1 Moderate Risk : 7.1 to 11.0 High Risk : > 11.0
Total Lipids	678.40		mg/dL	400-700



Dr. Asha C. Solanki
MD (Pathology)

-----End of the Report-----

(***** Electronically Generated Report *****)

Patient Name	Mrs Anilaben Dhamsalibhai Desai	UHID	MEHA-13535
Age/Gen	34 Y/Female	Payer Name	Mediwheel
Ordering Doctor		Acknowledge Date	11-11-2024 12:11 PM
Refer By	Mediwheel	Accession Number	OPAC-3536
Specimen	Serum	Order Id	ODN-64210
Collection Date	11-11-2024 12:08 PM	Report Date	11-11-2024 04:14 PM
Order Date	11-11-2024 12:00 AM		

Immunology

Service Name	Result	Unit	Reference Range
Thyroid function test(T3/ T4/ TSH)			
T3	1.16	ng/L	0.69-2.15
T4	7.66	ng/mL	4.3-12.5
TSH	1.67	μIU/mL	0.3-4.5



Dr Asha C Solanki
MD (Pathology)

-----End of the Report-----

(***** Electronically Generated Report *****)

Patient Name	Mrs Anilaben Dharmasinhhai Desai	UHID	MITA-13535
Age/Gen	34 Y/Female	Payer Name	Mediwheel
Ordering Doctor		Acknowledge Date	11-11-2024 12:11 PM
Refer By	Mediwheel	Accession Number	OPAC-3536
Specimen	Urine	Order Id	ODN-64210
Collection Date	11-11-2024 12:08 PM	Report Date	11-11-2024 06:14 PM
Order Date	11-11-2024 12:00 AM		

Clinical Pathology

Service Name	Result	Unit	Reference Range
URINE R/M			
Volume	20	ml	
Colour	Pale Yellow		
Appearance	Clear		
Specific Gravity	1.004		1.003-1.03
pH	5.0		4.5-8.0
Chemical Examination			
Protein	Absent		
Glucose	Absent		
Ketones	Absent		
Bile pigments	Absent		
Bile salts	Absent		
Blood	Absent		
Nitrite	Absent		
Microscopic Examination			
Pus cells	2-3	/HPF	0-2
RBCs	Nil	/HPF	
Epithelial cells	Occasional	/HPF	0-2
Cast	Absent		
Crystals	Absent		
Amorphous Deposit	Absent		
Bacteria	Absent		
Yeast	Absent		



Dr. Asha C. Solanki
MD (Pathology)

ID: 13535
Name: Anilaben dessi
Age: 34 Years
Gender: Female

2024-11-11 10:53

Vent. Rate
PR Interval
QRS Duration
QT/QTc Interval
P/RS/ST Axes
QTc Hodges

54 bpm
166 ms
86 ms
464/454 ms
73/85/58 deg

Sinus rhythm
Normal ECG

Unconfirmed Diagnosis

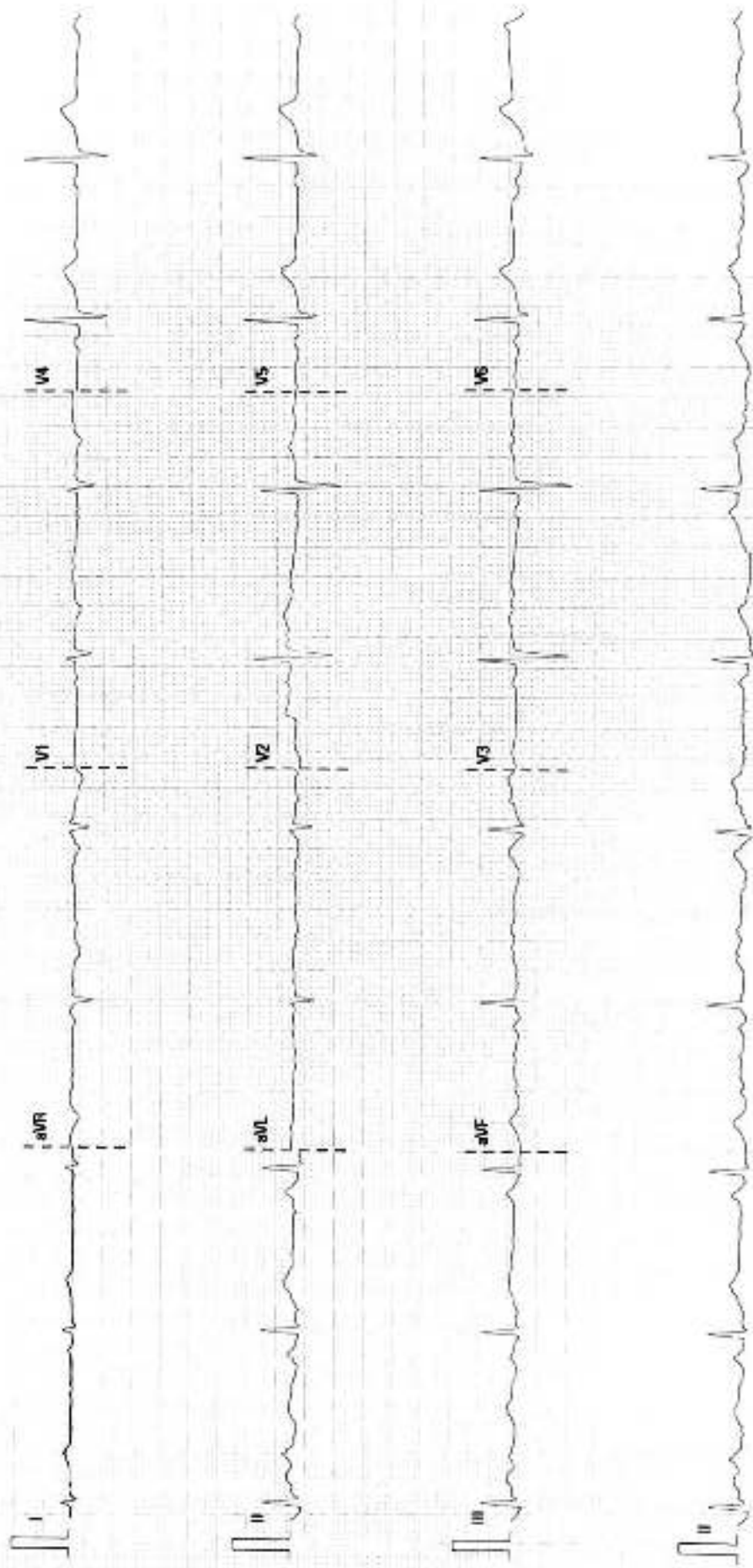

25 mm/s

10 mm/mV

50 Hz

60R 20 Hz

ANYUSH HOSPITAL

02-10-06-V28 4-1

SR FN-38046697



PHOTODUPLICATION SERVICE - 800-451-2237
www.fda.gov/oc/privacy-policy.html