



भारत सरकार  
Government of India

भारतीय विशिष्ट पहचान प्राधिकरण  
Unique Identification Authority of India

नामांकन क्रम/ Enrolment No.: 2091/96520/61467

To  
पुष्पेंद्र  
Pushpendar  
S/O: Ramesh Chand,  
VTC: Ataripura,  
PO: Baroli,  
Sub District: Weir,  
District: Bharatpur,  
State: Rajasthan,  
PIN Code: 321406,  
Mobile: 9785999160



Signature Not Verified  
Digitally signed by Pushpendar  
UIDAI, DN: cn=Pushpendar, o=UIDAI, ou=UIDAI, email=pushpendar@uidai.gov.in, c=IN

आपका आधार क्रमांक / Your Aadhaar No. :

4050 1125 4371

VID : 9105 8430 2469 7838

मेरा आधार, मेरी पहचान



भारत सरकार  
Government of India



AADHAAR NO. ISSUED: 11/04/2013



पुष्पेंद्र  
Pushpendar  
जन्म तिथि/DOB: 12/08/1992  
पुरुष/ MALE

आधार पहचान का प्रमाण है, नागरिकता या जन्मतिथि का नहीं।  
इसका उपयोग सत्यापन (ऑनलाइन प्रमाणीकरण, या ड्यूअर कोड/  
ऑनलाइन एक्सएमएल की स्कैनिंग) के साथ किया जाना चाहिए।  
Aadhaar is proof of identity, not of citizenship  
or date of birth. It should be used with verification (online  
authentication, or scanning of QR code / offline XML).

4050 1125 4371

मेरा आधार, मेरी पहचान



Government of India



सूचना / INFORMATION

- आधार पहचान का प्रमाण है, नागरिकता या जन्मतिथि का नहीं। जन्मतिथि आधार नंबर धारक द्वारा प्रस्तुत सूचना और विनियमों में निर्दिष्ट जन्मतिथि के प्रमाण के दस्तावेज पर आधारित है।
- इस आधार पत्र को यूआईडीएआई द्वारा नियुक्त प्रमाणीकरण एजेंसी के जरिए ऑनलाइन प्रमाणीकरण के द्वारा सत्यापित किया जाना चाहिए या ऐप स्टोर में उपलब्ध एमआधार या आधार क्यूआर कोड स्कैनर ऐप से क्यूआर कोड को स्कैन करके या [www.uidai.gov.in](http://www.uidai.gov.in) पर उपलब्ध सुरक्षित क्यूआर कोड रीडर का उपयोग करके सत्यापित किया जाना चाहिए।
- आधार विशिष्ट और सुरक्षित है।
- पहचान और पते के समर्थन में दस्तावेजों को आधार के लिए नामांकन की तारीख से प्रत्येक 10 वर्ष में कम से कम एक बार आधार में अपडेट करना चाहिए।
- आधार विभिन्न सरकारी और गैर-सरकारी फायदों/सेवाओं का लाभ लेने में सहायता करता है।
- आधार में अपना मोबाइल नंबर और ईमेल आईडी अपडेट रखें।
- आधार सेवाओं का लाभ लेने के लिए एमआधार ऐप डाउनलोड करें।
- आधार/बायोमेट्रिक्स का उपयोग न करने के समय सुरक्षा सुनिश्चित करने के लिए आधार/बायोमेट्रिक्स लॉक/अनलॉक सुविधा का उपयोग करें।
- आधार की मांग करने वाले सहमति लेने के लिए बाध्य हैं।
- Aadhaar is proof of identity, not of citizenship or date of birth (DOB). DOB is based on information supported by proof of DOB document specified in regulations, submitted by Aadhaar number holder.
- This Aadhaar letter should be verified through either online authentication by UIDAI-appointed authentication agency or QR code scanning using mAadhaar or Aadhaar QR Scanner app available in app stores or using secure QR code reader app available on [www.uidai.gov.in](http://www.uidai.gov.in).
- Aadhaar is unique and secure.
- Documents to support identity and address should be updated in Aadhaar after every 10 years from date of enrolment for Aadhaar.
- Aadhaar helps you avail of various Government and Non-Government benefits/services.
- Keep your mobile number and email id updated in Aadhaar.
- Download mAadhaar app to avail of Aadhaar services.
- Use the feature of Lock/Unlock Aadhaar/biometrics to ensure security when not using Aadhaar/biometrics.
- Entities seeking Aadhaar are obligated to seek consent.



भारतीय विशिष्ट पहचान प्राधिकरण  
Unique Identification Authority of India



पता:  
S/O: रमेश चन्द, अटारीपुरा, बरोली, भरतपुर,  
राजस्थान - 321406

Address:  
S/O: Ramesh Chand, Ataripura, PO: Baroli,  
DIST: Bharatpur,  
Rajasthan - 321406

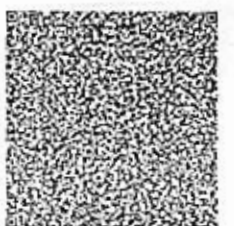

Details as on: 24/02/2024

4050 1125 4371

VID : 9105 8430 2469 7838

1947 | [help@uidai.gov.in](mailto:help@uidai.gov.in) | [www.uidai.gov.in](http://www.uidai.gov.in)

*Pushpendar*



543 / PUSHPENDRA / 31 Yrs / M / 0 Cms / 0 Kg Date: 24-Feb-2024

Non-Cardiac/Pain/Angina /Non-Hypercholesterolemia/Non-Diabetic/Negative Estrogen/Non-Athlete

Stage	Time	Duration	Speed(mph)	Elevation	METs	Rate	% THR	BP	RPP	PVC	Comments
Supine	02:32	2:32	00.0	00.0	01.0	096	51 %	125/80	120	00	
Standing	03:20	0:48	00.0	00.0	01.0	099	52 %	125/80	123	00	
HV	03:43	0:23	00.0	00.0	01.0	114	60 %	125/80	142	00	
ExStart	03:49	0:06	01.7	10.0	01.2	135	71 %	125/80	168	00	
BRUCE Stage 1	06:49	3:00	01.7	10.0	04.7	155	82 %	135/85	209	00	
BRUCE Stage 2	09:49	3:00	02.5	12.0	07.1	195	103 %	150/90	292	00	
PeakEX	10:13	0:24	03.4	14.0	07.5	197	104 %	155/95	305	00	
Recovery	11:13	1:00	00.0	00.0	01.1	170	90 %	155/95	263	00	
Recovery	12:13	2:00	00.0	00.0	01.0	140	74 %	155/95	217	00	
Recovery	13:13	3:00	00.0	00.0	01.0	132	70 %	140/90	184	00	
Recovery	14:13	4:00	00.0	00.0	01.0	127	67 %	130/85	165	00	
Recovery	15:01	4:47	00.0	00.0	01.0	120	63 %	130/85	156	00	

**FINDINGS :**

- Exercise Time : 06:24
- Max HR Attained : 197 bpm 104% of Target 189
- Max BP Attained : 155/95
- Max WorkLoad Attained : 7.5 Fair response to induced stress
- Test Objective : RULED OUT IHD
- History : None
- Test End Reasons : Test Complete

**REPORT :**

*Imp. - stress test negative for exercise induced ischemia.*

*TS*



BRUCE:Supine(2:33)

ARAVALI HOSPITAL

543 / PUSHPENDRA / 31 Yrs / M / 0 Cms / 0 Kg / HR : 96

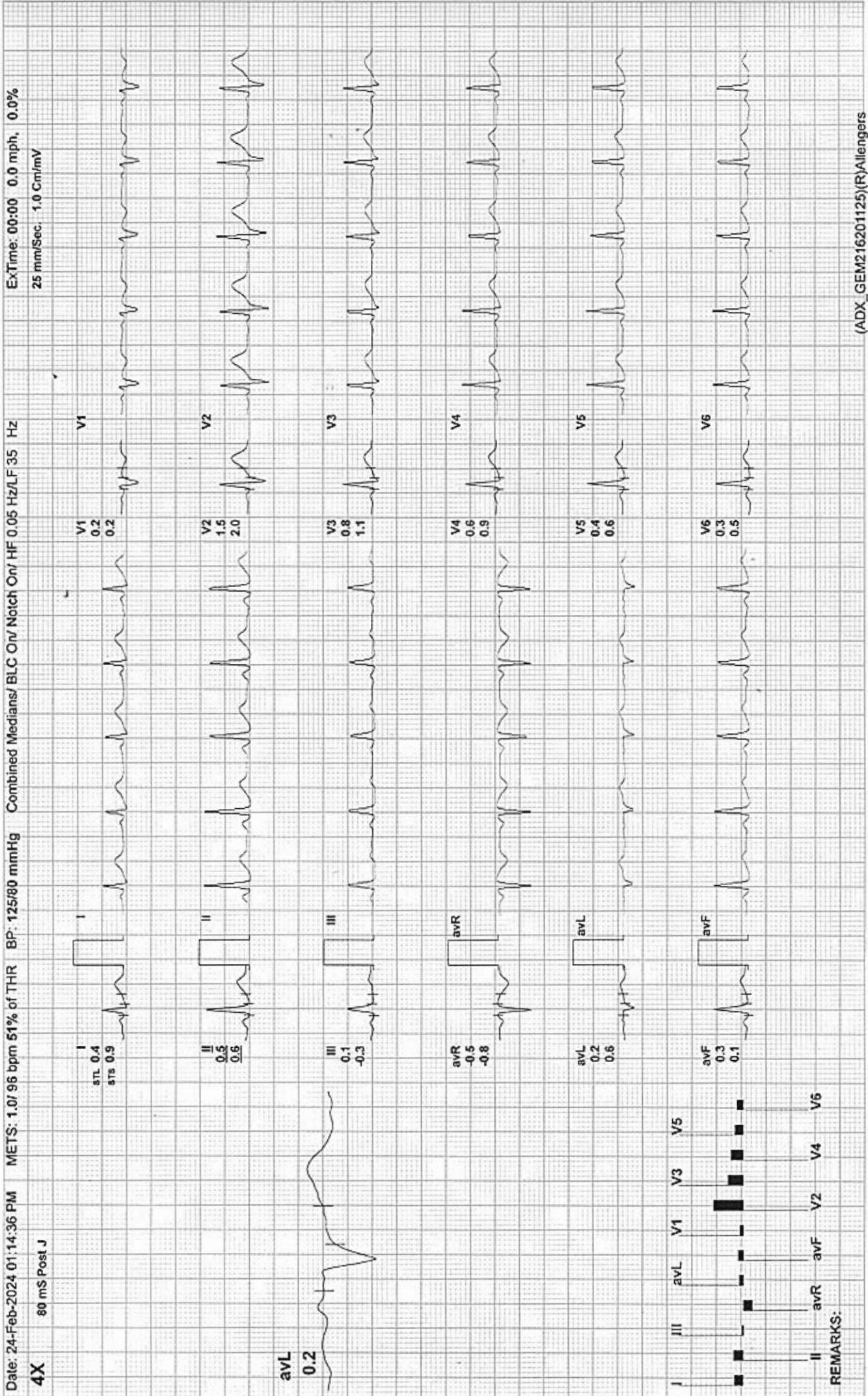

ARAVALI HOSPITAL

543 / PUSHPENDRA / 31 Yrs / M / 0 Cms / 0 Kg / HR : 99

BRUCE:Standing(0:49)

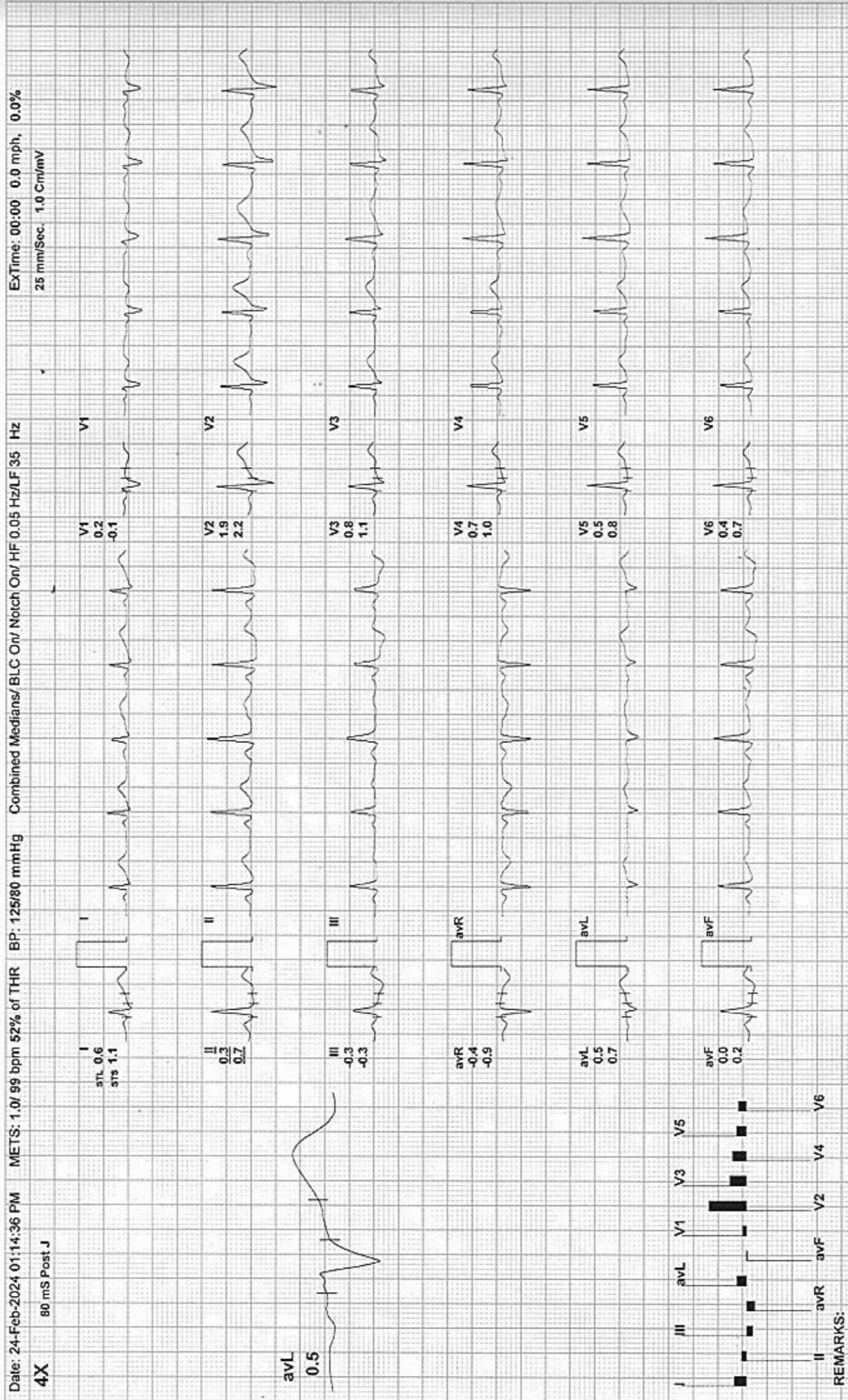



BRUCE:HV(0:24)

ARAVALI HOSPITAL

543 / PUSHPENDRA / 31 Yrs / M / 0 Cms / 0 Kg / HR : 114

ExTime: 00:00 0.0 mph, 0.0%  
25 mm/Sec. 1.0 Cm/mv

Combined Medians/ BLC On/ Notch On/ HF 0.05 Hz/LF 35 Hz

Date: 24-Feb-2024 01:14:36 PM METS: 1.0/ 114 bpm 60% of THR BP: 125/80 mmHg

4X 80 mS Post J

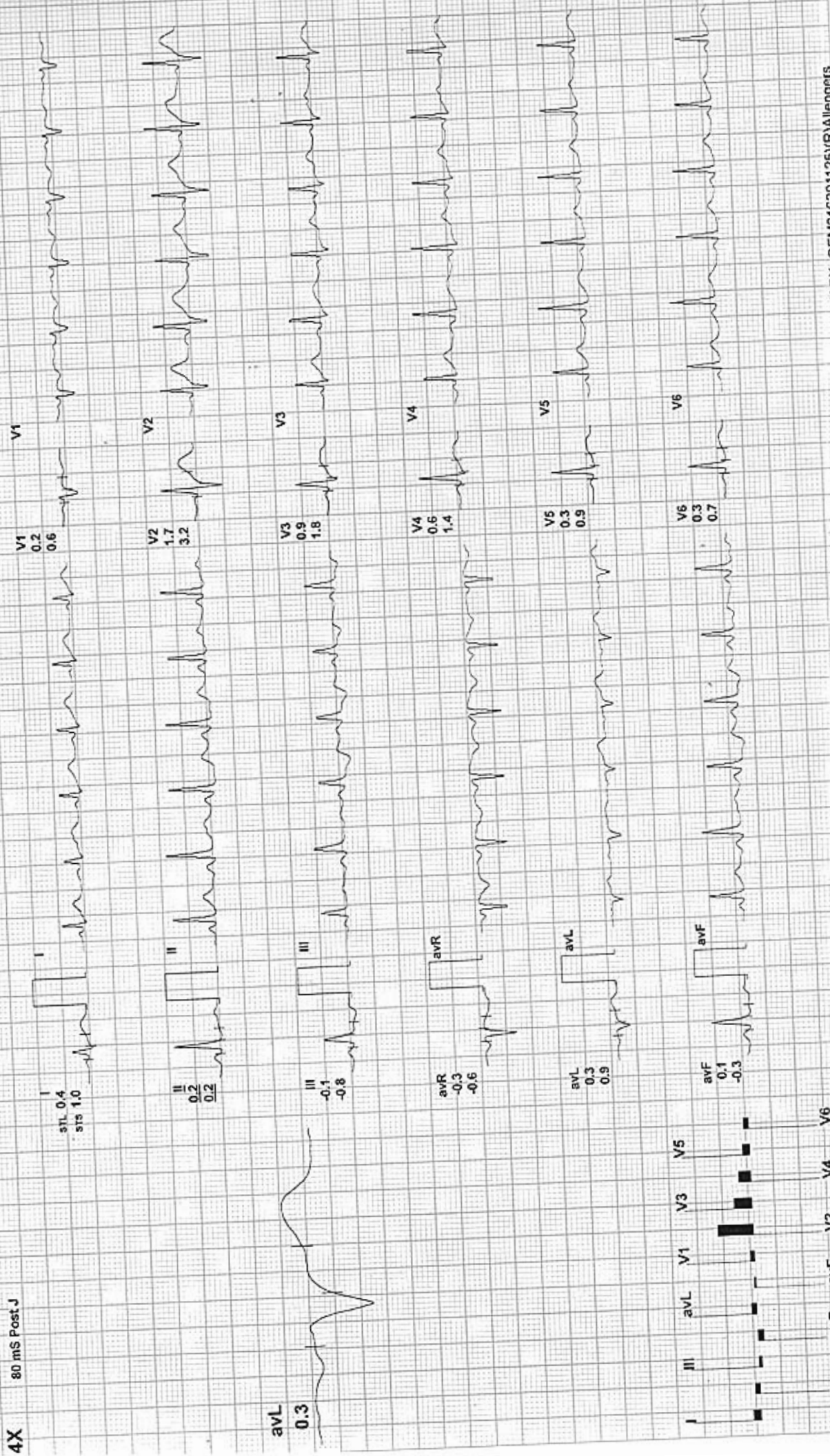

**ARAVALI HOSPITAL**

543 / PUSHPENDRA / 31 Yrs / M / 0 Cms / 0 Kg / HR : 135

**ExStart**

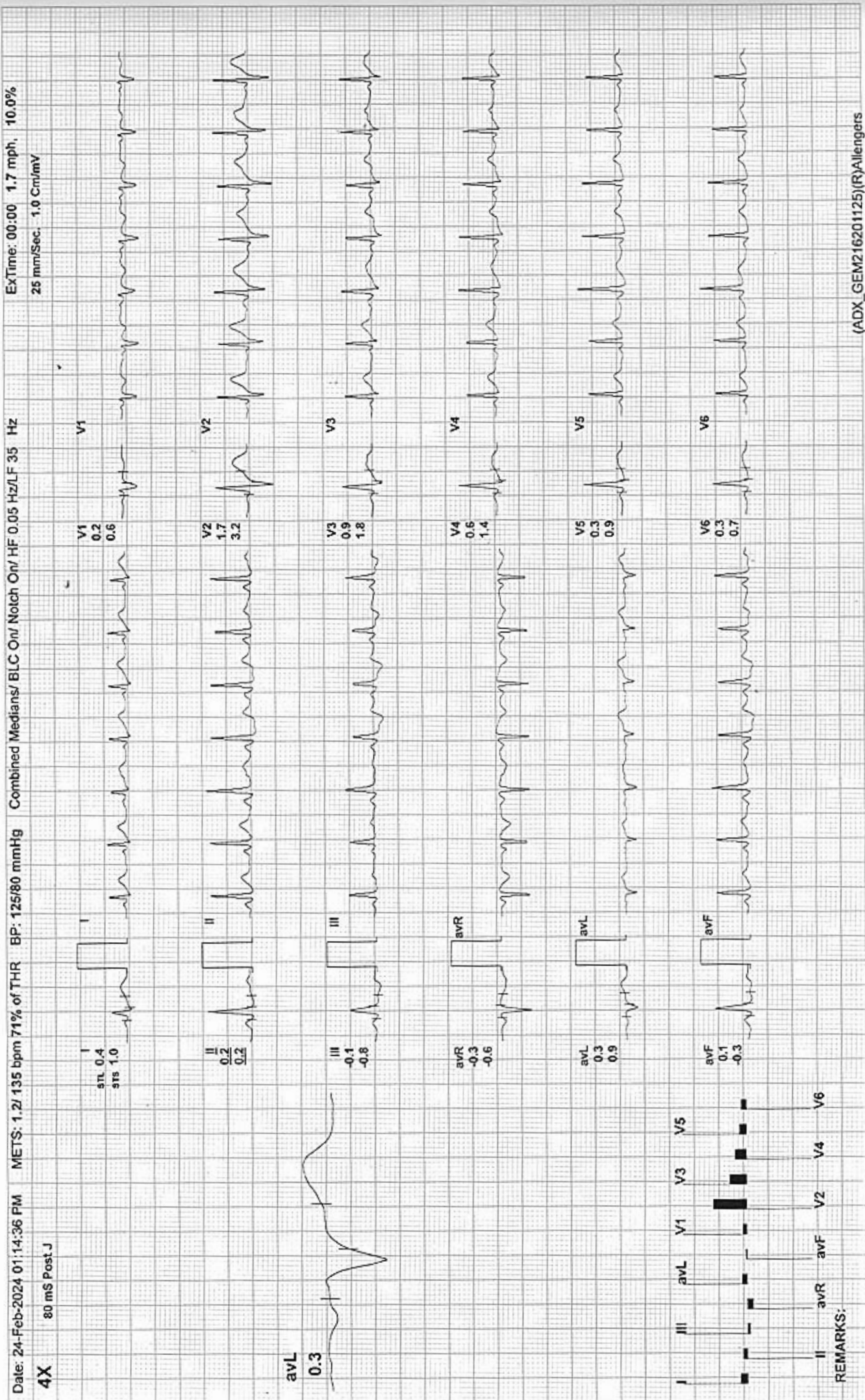

REMARKS:

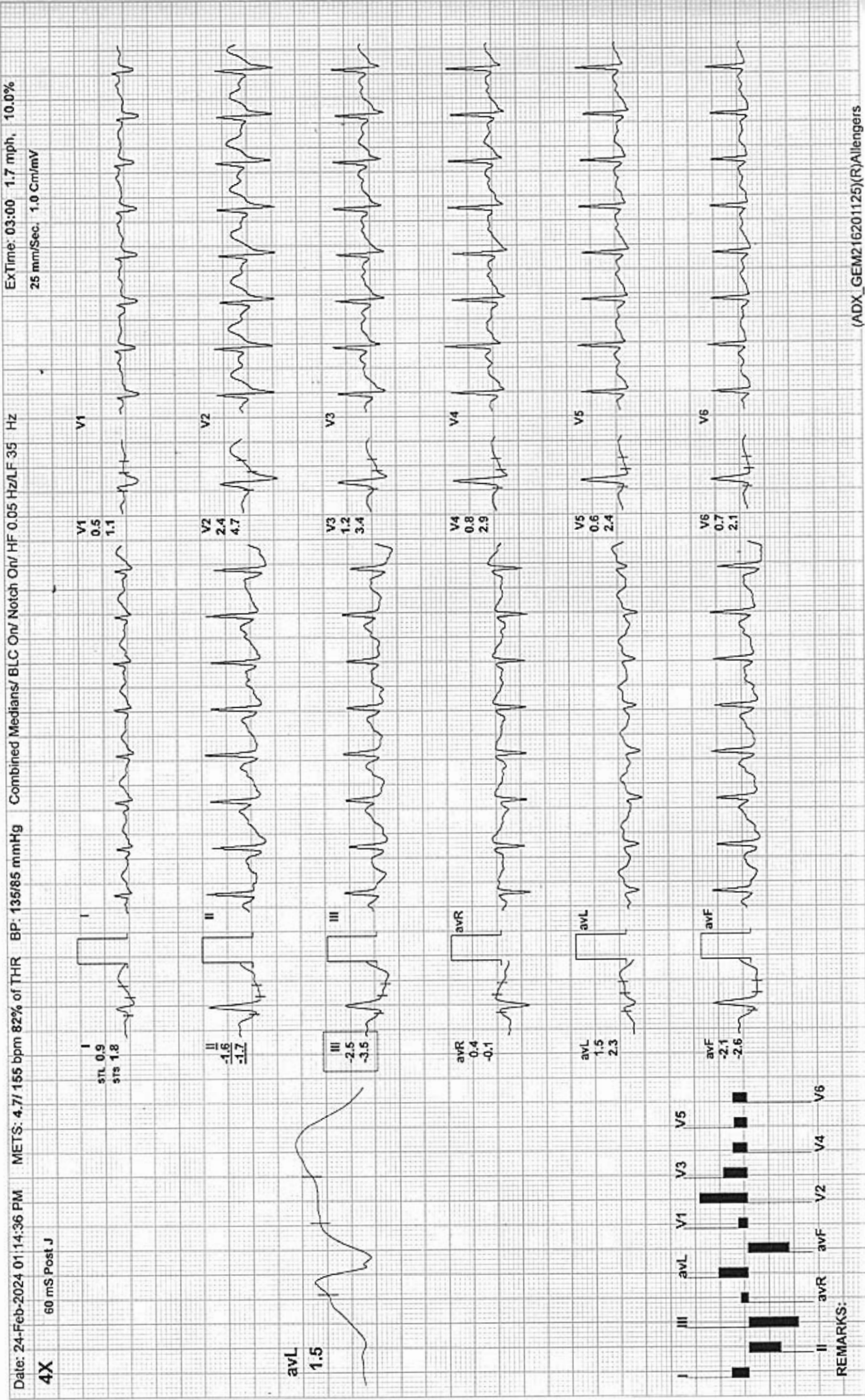



BRUCE: Stage 2(3:00)

ARAVALI HOSPITAL

543 / PUSHPENDRA / 31 Yrs / M / 0 Cms / 0 Kg / HR : 195

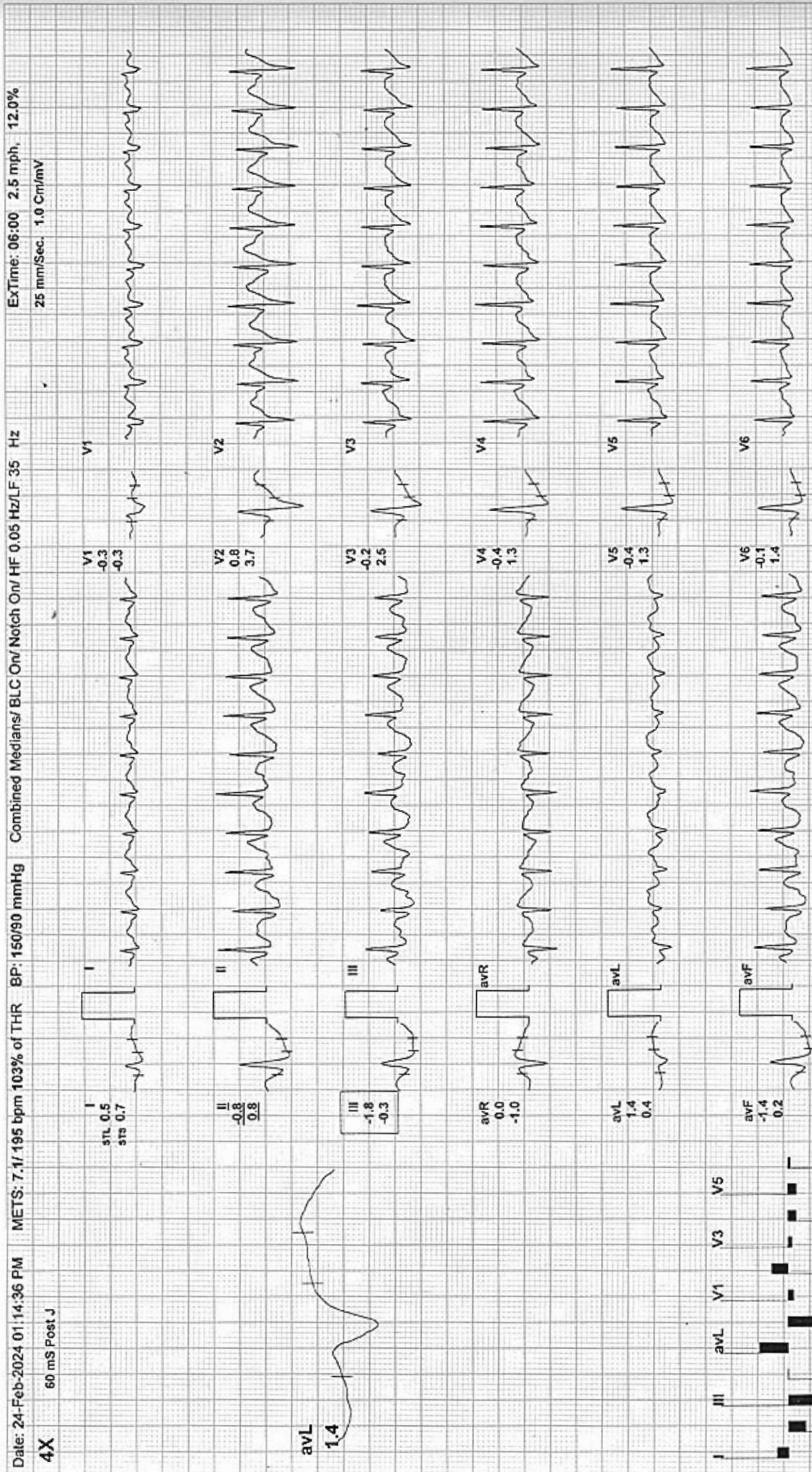

REMARKS:





Date: 24-Feb-2024 01:14:36 PM METS: 7.5/ 197 bpm 104% of THR BP: 155/95 mmHg Combined Medians/ BLC On/ Notch On/ HF 0.05 Hz/LF 35 Hz ExtTime: 06:25 3.4 mph, 14.0%  
 4X 60 mS Post.J 25 mm/Sec. 1.0 Cm/mV



REMARKS:

**ARAVALI HOSPITAL**

543 / PUSHPENDRA / 31 Yrs / M / 0 Cms / 0 Kg / HR : 170

**Recovery(1:00)**



Date: 24-Feb-2024 01:14:36 PM METS: 1.1/170 bpm 90% of THR BP: 155/95 mmHg Combined Medians/ BLC On/ Notch On/ HF 0.05 Hz/LF 35 Hz  
 4X 60 mS Post J ExTime: 06:24 0.0 mph, 0.0%  
 25 mm/Sec. 1.0 Cm/mV

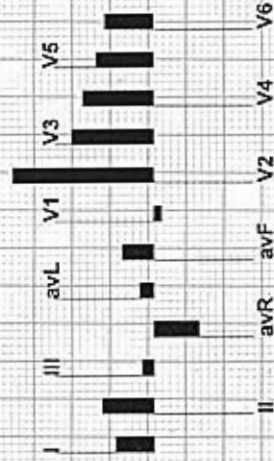
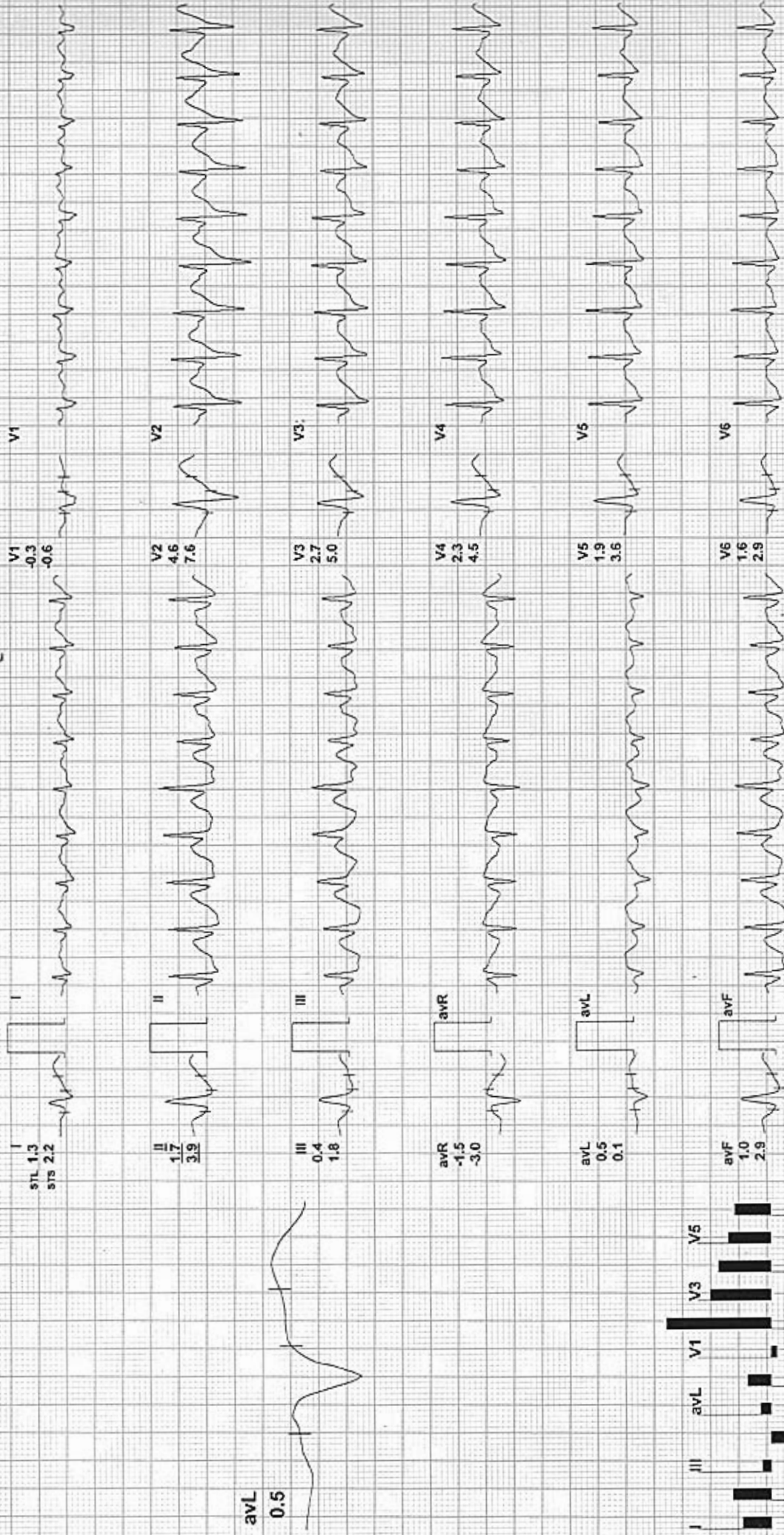

REMARKS:

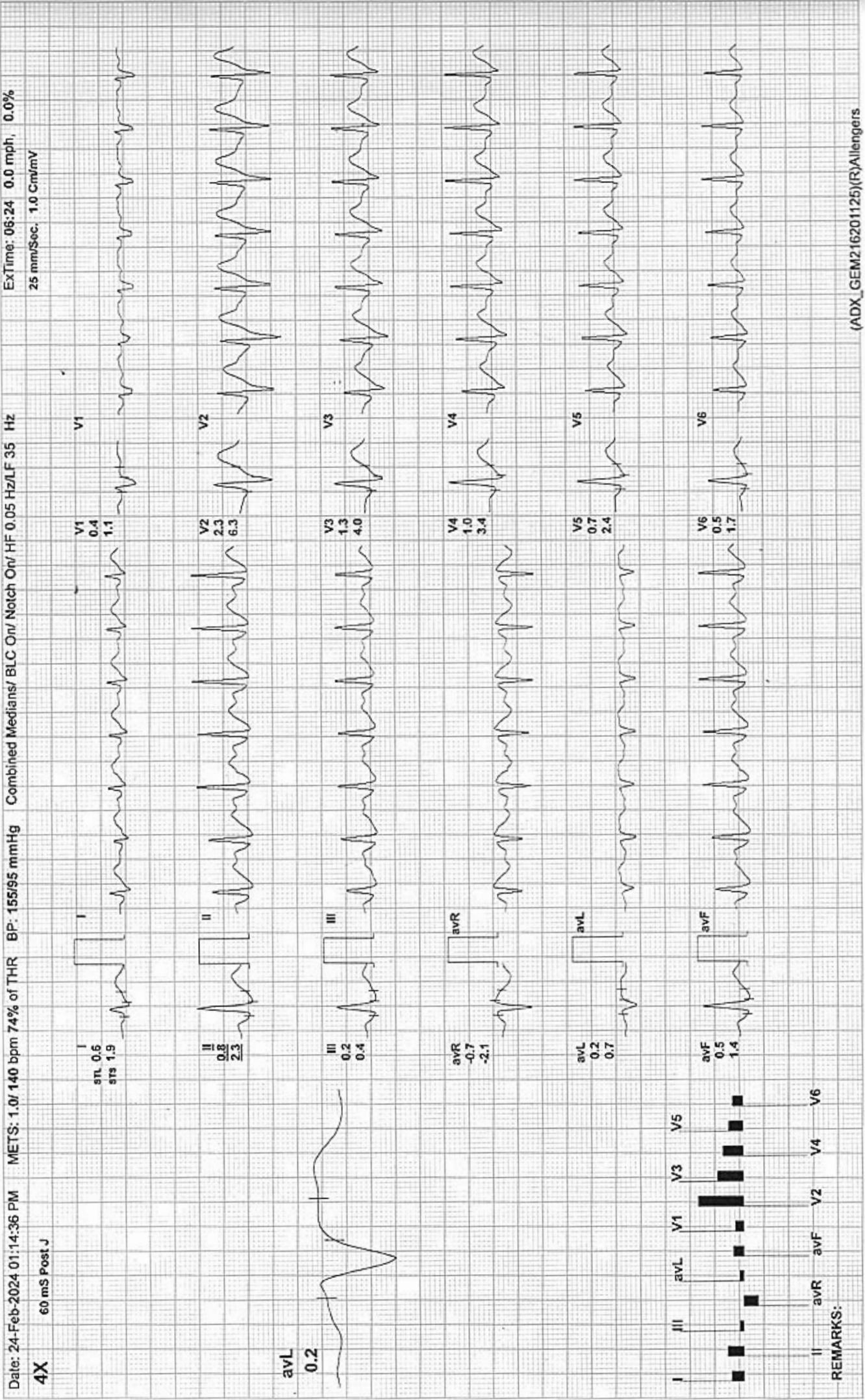

**ARAVALI HOSPITAL**

543 / PUSHPENDRA / 31 Yrs / M / 0 Cms / 0 Kg / HR : 132

Recovery(3:00)

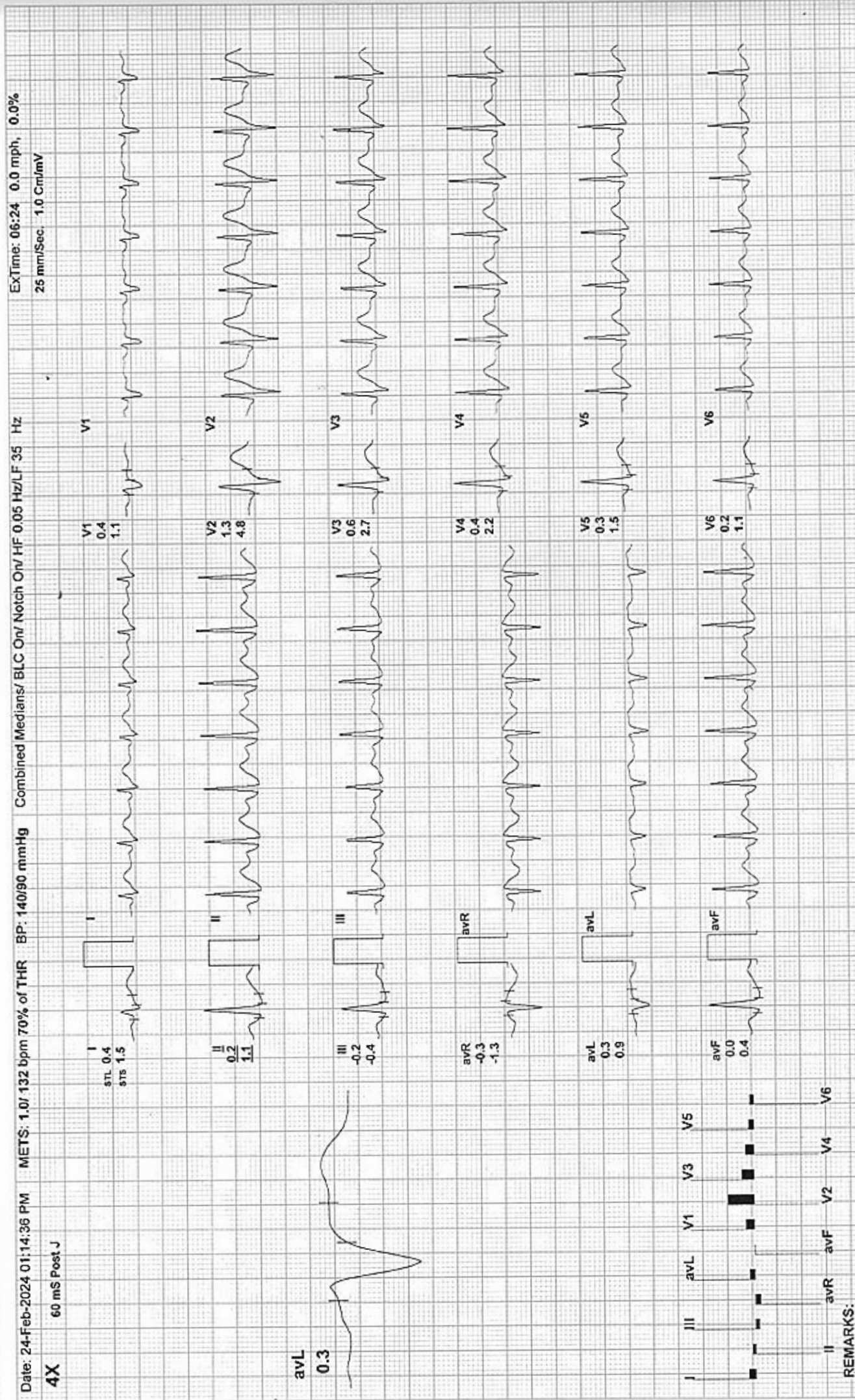



Recovery(4:00)

ARAVALI HOSPITAL

543 / PUSHPENDRA / 31 Yrs / M / 0 Cms / 0 Kg / HR : 127

Date: 24-Feb-2024 01:14:36 PM METS: 1.0/ 127 bpm 67% of THR BP: 130/85 mmHg Combined Medians/ BLC On/ Notch On/ HF 0.05 Hz/LF 35 Hz ExTime: 06:24 0.0 mph, 0.0%  
4X 70 mS Post J

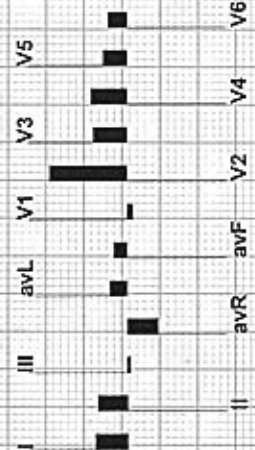
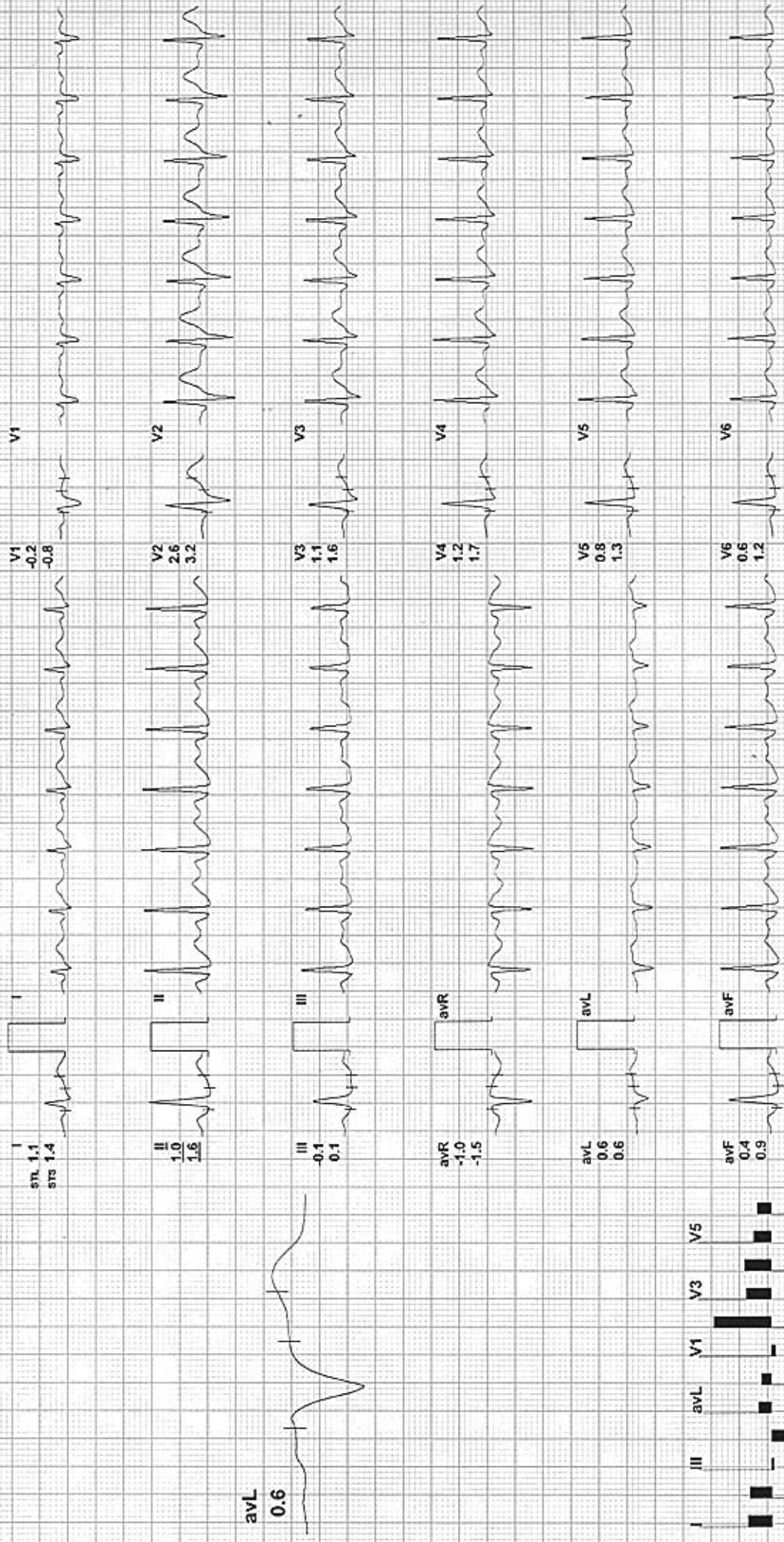

REMARKS:



# Aravali Hospital

332, Ambamata Scheme, Udaipur - 313 004  
T: 91 294 2430222, 2431222  
email : aravalihospital@yahoo.com



गुणवत्ता पूर्ण चिकित्सा सेवाओं के लिये  
भारत सरकार की  
क्वालिटी काउंसिल ऑफ इण्डिया (QCI-NABH)  
द्वारा प्रमाणित

Date : 24/02/2024			
Patient's Name :	MR. PUSHPENDRA	Age: 31 yrs	Sex: Male
Ref. By :	Dr. Y.K. BOLIYA		

## ULTRA SONOGRAPHY REPORT – UPPER AND LOWER ABDOMEN

- Liver** Liver is normal in size, shape, position & contour with normal homogenous echopattern. No evidence of any focal lesion is seen. IHBR are not dilated. Portal vein measures 11 mm. IVC is normal.
- Gall bladder** GB is normal in size & shape. Its wall thickness is normal. No evidence of any calculi is seen. No pericholecystic fluid collection is seen.
- Pancreas** Pancreas is normal in size, shape, position & contour with normal homogenous echo pattern. Pancreatic duct is not dilated.
- Spleen** Spleen is normal in size, shape, position and contour with normal homogenous echo pattern. Splenic vein is not dilated.
- Kidneys** Both kidneys are normal in size, shape, position & contour with well differentiated corticomedullary junction and normal cortical thickness. Pelvicalyceal system is not dilated. No evidence of any calculi is seen. Visualized portion of ureters appears normal.  
Right kidney measures 101x42 mm.  
Left kidney measures 98x43 mm
- Urinary Bladder** Urinary bladder is well distended with urine & is normal in size, shape & contour with normal & smooth walls.
- Prostate** Prostate is normal in size, shape, position & contour with normal homogenous echo pattern. It reveals normal & smooth capsule. Seminal vesicles are normal.  
Prostate measures 37x29x26 mm, Vol – 15 cc

## IMPRESSION    NORMAL STUDY

*Dr. SURESH CHANDRA BASER*  
MBBS,MD  
Consultant Radiologist  
(RMC-7219)

*Dr. ANAND GUPTA*  
MBBS,DMRE  
Consultant Radiologist  
(RMC-17548)

Note: *The foetal gender has not been detected nor disclosed to the patient.*  
This report is not valid for medico legal purpose.  
Every report needs to be correlated and interpreted clinically.  
In case of any query, investigation may be repeated.



Helpline : 9352 108 108

www.aravalihospital.in

R

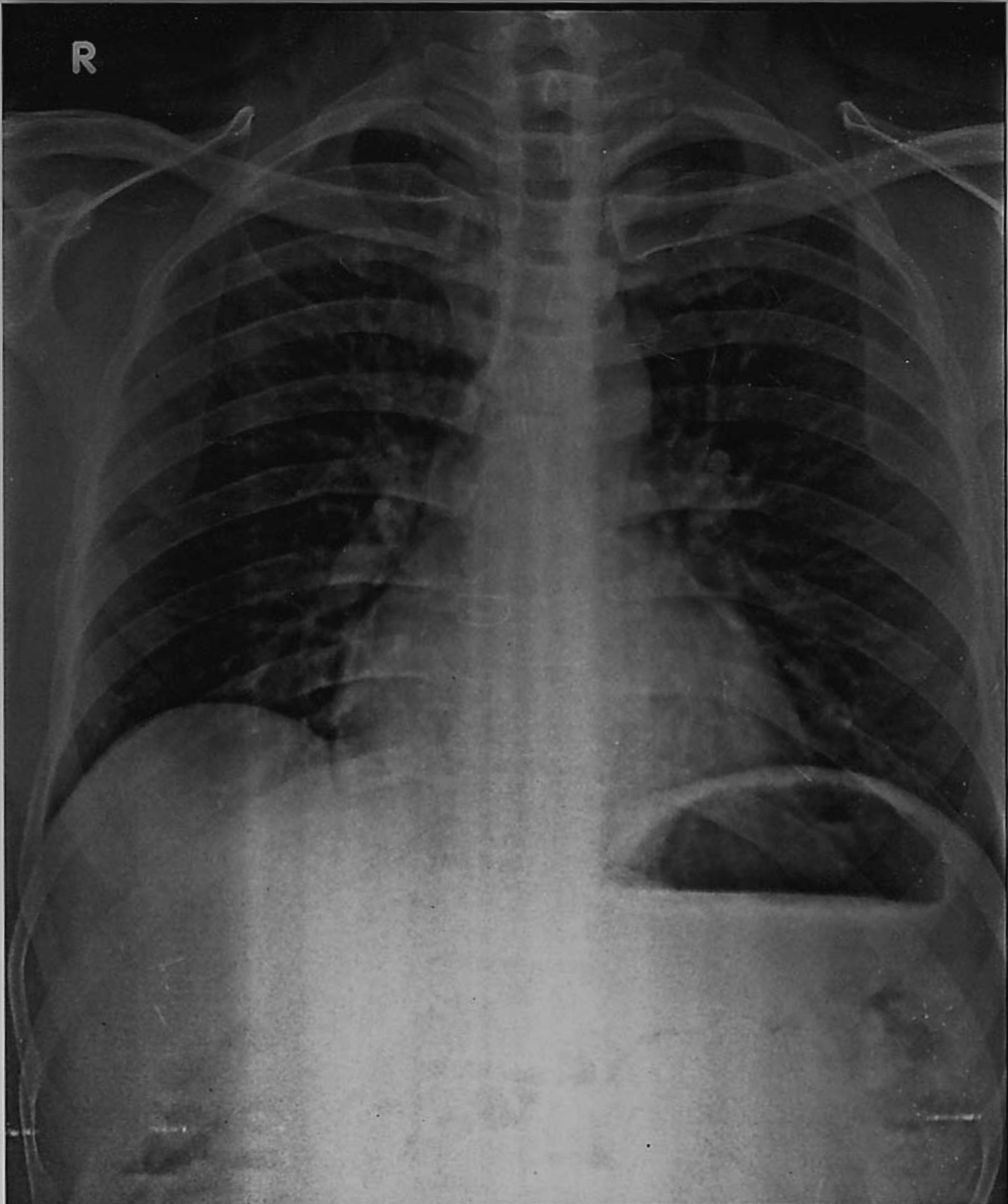

MR. PUSHPENDRA 31YRS BOB M CHEST PA 24-Feb-24 10:58  
ARAVALI HOSPITAL, 332 AMBAMATA SCHEME, UDAIPUR

Rate 92 . Age not entered, assumed to be 50 years old for purpose of ECG interpretation  
 PR 126 . Sinus rhythm.....normal P axis, V-rate 50- 99  
 QRSD 90 . ST elev, probable normal early repol pattern.....ST elevation, age<55  
 QT 348  
 QTC 431

--AXIS--  
 P 56  
 QRS 68  
 T 39

12 Lead; Standard Placement

Unconfirmed Diagnosis

- NORMAL ECG -

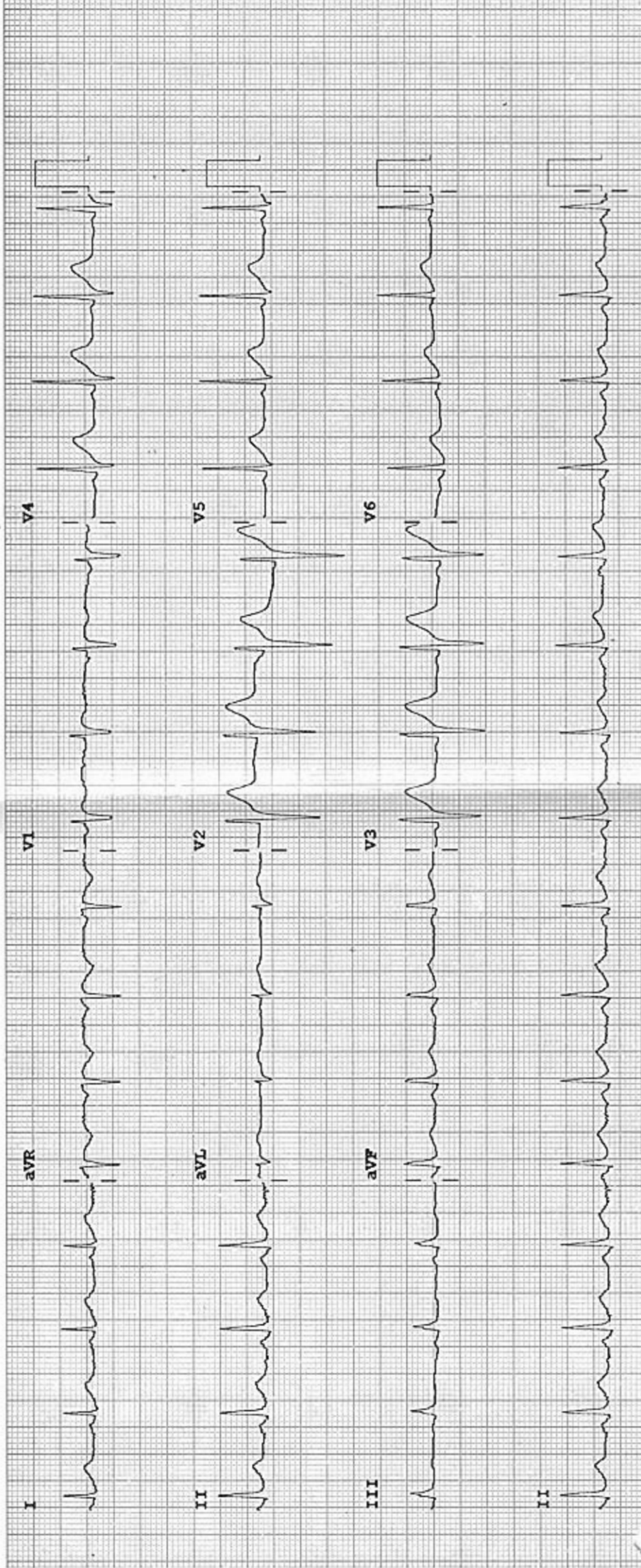

Device: Speed: 25 mm/sec Limb: 10 mm/mV Chest: 10.0 mm/mV

F 60- 0.15-100 Hz

100B CL P?





# Aravali Hospital

332, Ambamata Scheme, Udaipur - 313 004  
T: 91 294 2430222, 2431222  
email : aravalihospital@yahoo.com



गुणवत्ता पूर्ण चिकित्सा सेवाओं के लिये  
भारत सरकार की  
क्वालिटी काउंसिल ऑफ इण्डिया (QCI-NABH)  
द्वारा प्रमाणित

<b>Name Mr. PUSHPENDRA</b>	Visit Date & Time 24/02/2024	<b>PATIENT ID 112316230</b>
Age 31 Yrs Sex Male	Test Authenticated at : 24/02/2024 17:53:14	Ref. By



## HAEMATOLOGY

Test Name	Value	Status	Unit	Biological Ref Interval
<b>HAEMOGLOBIN (HB)</b>	13.7		gm %	11.0 - 16.0
RBC Count	4.00		X10 <sup>6</sup> /UL	3.50 - 5.50
PCV	38.3		%	36.0 - 48.0
MEAN CORP. VOLUME (MCV)	95.7		fL	80.0 - 99.0
MEAN CORP. HB (MCH)	<b>34.1</b>	H	pg	27.0 - 32.0
MEAN CORP. HB CON. (MCHC)	35.7		g/dL	32.0 - 36.0
RDW-CV	15.3		%	11.0 - 16.0
RDW-SD	<b>57.1</b>	H	fl	35.0 - 56.0
<b>TLC Count</b>	6.61		/cmm	4.00 - 11.00
<b>Differential Leucocyte Count (DLC)</b>				
POLYMORPH	64		%	45 - 75
LYMPHOCYTE	25		%	20 - 45
EOSINOPHIL	05		%	01 - 06
MONOCYTE	06		%	01 - 10
BASOPHIL	00		%	00 - 01
TOTAL PLATELET COUNT	<b>131</b>	L	x10 <sup>3</sup> /uL	150 - 450
MPV	<b>14.1</b>	H		7.4 - 10.4
PDW	16.7		%	10.0 - 17.0
PCT	0.2		%	0.1 - 0.3
P-LCR	<b>56.7</b>	H	%	11.0 - 45.0
P-LCC	74.0			30.0 - 90.0
ESR	4		mm/Ist hr.	0 - 20



**DR. NARENDRA MOGRA**  
RMC NO5394



# Aravali Hospital

332, Ambamata Scheme, Udaipur - 313 004  
T: 91 294 2430222, 2431222  
email : aravalihospital@yahoo.com



गुणवत्ता पूर्ण चिकित्सा सेवाओं के लिये  
भारत सरकार की  
क्वालिटी काउंसिल ऑफ इण्डिया (QCI-NABH)  
द्वारा प्रमाणित

<b>Name Mr. PUSHPENDRA</b>	Visit Date & Time 24/02/2024	<b>PATIENT ID 112316230</b>
Age 31 Yrs Sex Male	Test Authenticated at : 24/02/2024 17:53:14	Ref. By



## HAEMATOLOGY

Test Name	Value	Status	Unit	Biological Ref Interval
-----------	-------	--------	------	-------------------------

Blood Group (ABORH)	'O'	POSITIVE		
---------------------	-----	----------	--	--



**DR. NARENDRA MOGRA**  
RMC NO5394



# Aravali Hospital

332, Ambamata Scheme, Udaipur - 313 004  
T: 91 294 2430222, 2431222  
email : aravalihospital@yahoo.com



गुणवत्ता पूर्ण चिकित्सा सेवाओं के लिये  
भारत सरकार की  
क्वालिटी काउंसिल ऑफ इण्डिया (QCI-NABH)  
द्वारा प्रमाणित

<b>Name Mr. PUSHPENDRA</b>	Visit Date & Time 24/02/2024	<b>PATIENT ID 112316230</b>
Age 31 Yrs Sex Male	Test Authenticated at : 24/02/2024 17:53:14	Ref. By



Test Name	Value	Status	Unit	Biological Ref Interval
-----------	-------	--------	------	-------------------------

### LIPID PROFILE

CHOLESTEROL TOTAL	177.00		mg/dl	<200.00
TRIGLYCERIDES	112.60		mg/dl	0.00 - 200.00
HDL CHOLESTEROL	38.60		mg/dl	30.00 - 65.00
LDL CHOLESTROL	<b>116.00</b>	H	mg/dl	35.00 - 100.00
VLDL CHOLESTEROL	23.00		mg/dl	12.00 - 35.00
CHOLESTEROL TOTAL / HDL RATIO	4.59			0.00 - 4.90
CHOLESTEROL LDL / HDL RATIO	3.01			0.00 - 5.00



**DR. NARENDRA MOGRA**  
RMC NO5394



# Aravali Hospital

332, Ambamata Scheme, Udaipur - 313 004  
T: 91 294 2430222, 2431222  
email : aravalihospital@yahoo.com



गुणवत्ता पूर्ण चिकित्सा सेवाओं के लिये  
भारत सरकार की  
क्वालिटी काउंसिल ऑफ इण्डिया (QCI-NABH)  
द्वारा प्रमाणित

<b>Name Mr. PUSHPENDRA</b>	Visit Date & Time 24/02/2024	<b>PATIENT ID 112316230</b>
Age 31 Yrs Sex Male	Test Authenticated at : 24/02/2024 17:53:14	Ref. By



Test Name	Value	Status	Unit	Biological Ref Interval
-----------	-------	--------	------	-------------------------

### LIVER FUNCTION TEST (LFT)

BILIRUBIN-TOTAL	1.09		mg/dl	0.20 - 1.20
BILIRUBIN-DIRECT	<b>0.54</b>	H	mg/dl	0.00 - 0.25
BILIRUBIN-INDIRECT	<b>0.55</b>	H	mg/dl	0.10 - 0.40
SGOT-AST	22.10		U/L	0.00 - 35.00
SGPT-ALT	20.80		U/L	0.00 - 45.00
ALKALINE PHOSPHATASE	81.00		IU/L	35.00 - 129.00
PROTIEN-TOTAL	7.30		gm/dl	6.00 - 8.50
ALBUMIN	4.67		gm/dl	3.50 - 5.20
GLOBULIN	2.63		gm/dl	2.50 - 4.00
A:G RATIO	1.78			1.10 - 2.20



**DR. NARENDRA MOGRA**  
RMC NO5394



# Aravali Hospital

332, Ambamata Scheme, Udaipur - 313 004  
T: 91 294 2430222, 2431222  
email : aravalihospital@yahoo.com



गुणवत्ता पूर्ण चिकित्सा सेवाओं के लिये  
भारत सरकार की  
क्वालिटी काउंसिल ऑफ इण्डिया (QCI-NABH)  
द्वारा प्रमाणित

<b>Name Mr. PUSHPENDRA</b>	Visit Date & Time 24/02/2024	<b>PATIENT ID 112316230</b>
Age 31 Yrs Sex Male	Test Authenticated at : 24/02/2024 17:53:14	Ref. By



## BIOCHEMISTRY

Test Name	Value	Status	Unit	Biological Ref Interval
BLOOD SUGAR (FASTING)	78.2		mg/dl	60.0 - 110.0
BLOOD SUGAR (PP)	112.0		mg/dl	110.0 - 140.0
CREATININE	0.72		mg/dl	0.50 - 1.30
BUN	<b>6.86</b>	L	mg/dl	7.00 - 22.00



**DR. NARENDRA MOGRA**  
RMC NO5394



# Aravali Hospital

332, Ambamata Scheme, Udaipur - 313 004  
T: 91 294 2430222, 2431222  
email : aravalihospital@yahoo.com



गुणवत्ता पूर्ण चिकित्सा सेवाओं के लिये  
भारत सरकार की  
क्वालिटी काउंसिल ऑफ इण्डिया (QCI-NABH)  
द्वारा प्रमाणित

<b>Name Mr. PUSHPENDRA</b>	Visit Date & Time 24/02/2024	<b>PATIENT ID 112316230</b>
Age 31 Yrs Sex Male	Test Authenticated at : 24/02/2024 17:53:14	Ref. By



## BIOCHEMISTRY

Test Name	Value	Status	Unit	Biological Ref Interval
HBA1C				
GLYCOSYLATED HAEMOGLOBIN-A1C	4.60		%	Below 6.5% : Good Control 6.5% - 7% : Fair Control 7.0% - 8% : Unsatisfactory Control >8% Poor Control
AVERAGE BLOOD GLUCOSE (ABG) Method: Derived from HbA1c Value	<b>85.32</b>	L	%	90 - 120 Good Control 121 - 150 Fair Control 151 - 180 Unsatisfactory Control > 180 Poor Control



**DR. NARENDRA MOGRA**  
RMC NO5394



# Aravali Hospital

332, Ambamata Scheme, Udaipur - 313 004  
T: 91 294 2430222, 2431222  
email : aravalihospital@yahoo.com



गुणवत्ता पूर्ण चिकित्सा सेवाओं के लिये  
भारत सरकार की  
क्वालिटी काउंसिल ऑफ इण्डिया (QCI-NABH)  
द्वारा प्रमाणित

<b>Name Mr. PUSHPENDRA</b>	Visit Date & Time 24/02/2024	<b>PATIENT ID 112316230</b>
Age 31 Yrs Sex Male	Test Authenticated at : 24/02/2024 17:53:14	Ref. By



## IMMUNOLOGY

Test Name	Value	Status	Unit	Biological Ref Interval
T3	0.97		ng/ml	0.87 - 1.78
T4	12.30		ug/dl	4.82 - 15.65
TSH	2.956		micro U/ml	0.340 - 5.600

TSH levels may be affected by acute illness and drugs like dopamine and gluco corticoids.

Low or undetectable TSH is suggestive of Grave's disease

TSH between 5.5 to 15.0 with normal T3,T4 indicates impaired thyroid hormone or subclinical hypothyroidism or normal T3,T4 with slightly low TSH suggests subclinical hyperthyroidism

TSH suppression does not reflect severity of hyperthyroidism therefore, measurement of FT3,FT4 is important.

Free T3 is first hormone to increase in early hyperthyroidism.  
Only TSH level can prove to be misleading in patients on treatment.

Therefore Free T3, Free T4 along with TSH should be checked.  
During pregnancy clinically T3T4 can be high and TSH can be slightly low.



**DR. NARENDRA MOGRA**  
RMC NO5394



# Aravali Hospital

332, Ambamata Scheme, Udaipur - 313 004  
T: 91 294 2430222, 2431222  
email : aravalihospital@yahoo.com



गुणवत्ता पूर्ण चिकित्सा सेवाओं के लिये  
भारत सरकार की  
क्वालिटी काउंसिल ऑफ इण्डिया (QCI-NABH)  
द्वारा प्रमाणित

<b>Name Mr. PUSHPENDRA</b>	Visit Date & Time 24/02/2024	<b>PATIENT ID 112316230</b>
Age 31 Yrs Sex Male	Test Authenticated at : 24/02/2024 17:53:14	Ref. By



## IMMUNOLOGY

Test Name	Value	Status	Unit	Biological Ref Interval
PSA	0.57		ng/ml	0.00 - 4.00
				40-49 years = 0 to 2.5 ng/ml 50-59 years = 0 to 3.5 ng/ml 60-69 years = 0 to 4.5 ng/ml 70-79 years = 0 to 6.5 ng/ml

### Note:

1. This test is not solely recommended to screen prostate cancers in the general population.
2. False negative/ positive results are observed in patients receiving mouse monoclonal antibodies for diagnosis or therapy.
3. PSA Total and free levels may appear consistently elevated/ depressed due to the interference by heterophilic antibodies & nonspecific protein binding.
4. PSA Total and free values obtained with different assay methods or kits cannot be used interchangeably.
5. Immediate PSA testing following digital rectal examination, ejaculation, prostatic massage, indwelling catheterization, ultrasonography and needle biopsy of prostate is not recommended as it falsely elevates Total and Free PSA levels.
6. Total and Free PSA values regardless of levels should not be interpreted as absolute evidence of the presence or clinical finding and results of other investigations.



**DR. NARENDRA MOGRA**  
RMC NO5394





# Aravali Hospital

332, Ambamata Scheme, Udaipur - 313 004  
T: 91 294 2430222, 2431222  
email : aravalihospital@yahoo.com



गुणवत्ता पूर्ण चिकित्सा सेवाओं के लिये  
भारत सरकार की  
क्वालिटी काउंसिल ऑफ इण्डिया (QCI-NABH)  
द्वारा प्रमाणित

<b>Name Mr. PUSHPENDRA</b>	Visit Date & Time 24/02/2024	<b>PATIENT ID 112316230</b>
Age 31 Yrs Sex Male	Test Authenticated at : 24/02/2024 17:53:14	Ref. By



## CLINICAL PATHOLOGY

Test Name	Value	Status	Unit	Biological Ref Interval
-----------	-------	--------	------	-------------------------

### URINE EXAMINATION

#### PHYSICAL EXAMINATION

QUANTITY	20
COLOUR	PALE YELLOW
SPECIFIC GRAVITY	QNS
APPEARANCE	CLEAR
DEPOSITS	NIL
PH	ACIDIC

#### CHEMICAL EXAMINATION

ALBUMIN	NIL
SUGAR	NIL

#### MICROSCOPY EXAMINATION

EPITHELIAL CELLS	OCCASIONAL	/HPF
PUS CELLS	1-2	/HPF
RBC'S	NIL	/HPF
CASTS	ABSENT	
CRYSTALS	ABSENT	
BACTERIA	NIL	
YEAST CELLS	NIL	
TRICHOMONAS VAGINALIS	NIL	
SPERMATOZOA	NIL	
OTHERS	NIL	



**DR. NARENDRA MOGRA**  
RMC NO5394  
**DR. HUSSAIN ALI RANGWALA**



# Aravali Hospital

332, Ambamata Scheme, Udaipur - 313 004  
T: 91 294 2430222, 2431222  
email : aravalihospital@yahoo.com



गुणवत्ता पूर्ण चिकित्सा सेवाओं के लिये  
भारत सरकार की  
क्वालिटी काउंसिल ऑफ इण्डिया (QCI-NABH)  
द्वारा प्रमाणित

<b>Name Mr. PUSHPENDRA</b>	Visit Date & Time 24/02/2024	<b>PATIENT ID 112316230</b>
Age 31 Yrs Sex Male	Test Authenticated at : 24/02/2024 17:53:14	Ref. By



## CLINICAL PATHOLOGY

Test Name	Value	Status	Unit	Biological Ref Interval
URINE SUGAR FASTING SampleType URINE	NIL			

\*\*\* End of Report \*\*\*



**DR. NARENDRA MOGRA**  
RMC NO5394  
**DR. HUSSAIN ALI RANGWALA**