

oints to note:-

- Collect photocopy of employee ID proof if health check is through an employer.
- Collect photocopy of personal ID proof if health check is for insurance.
- Collect MER as per package details & that company's format (already shared).
- By 12 noon of appointment date, share Work order number & visit status (Show/No show).
- Upload reports in Aabhubam portal as per specifications given earlier.

Appointment Booking Details

Corporate/TPA Name	Agreement Name	Package Name	Package Inclusions	Customer Name	Gender	Relation	DOB/Age	Emp ID	Email ID	Mobile No	Date of Appointment
ARCOFEMI HEALTHCARE LIMITED	ARCOFEMI MEDIWHEEL MALE AHC CREDIT PAN INDIA OP AGREEMENT	ARCOFEMI - MEDIWHEEL - FULL BODY ANNUAL PLUS ABOVE 50Y MALE - 2D ECHO - PAN INDIA - FY2324	URINE GLUCOSE(FASTING),Dietician consultation,Consultation - Dental,Lipid Profile (all Parameters),Renal Function Test,Ultrasound - Whole Abdomen,Package Consultation - ENT,Fitness by General Physician,2 D ECHO,Blood Grouping And Typing (Abo,And Rh),ECG,URINE GLUCOSE(POST PRANDIAL),Urine Routine (CUE),GGTP: Gamma Glutamyl Transpeptidase - Serum,Prostatic Specific Antigen (PSA Total),GLUCOSE - SERUM / PLASMA(FASTING AND POST PRANDIAL, THYROID PROFILE - (T3,T4 AND TSH),LIVER FUNCTION TEST (PACKAGE),Ophthalm by General Physician,Glycosylated Hemoglobin (HbA1C) - Whole Blood,HEMOGRAM (CBC+ESR),X-Ray Chest PA,BMI,Doctor,HEMOGRAM + PERIPHERAL SMEAR,LIVER FUNCTION TEST (LFT),PERIPHERAL SMEAR,GAMMA GLUTAMYL TRANSFERASE (GGT),DIET CONSULTATION,BLOOD GROUP,ABO AND RH FACTOR,GLUCOSE, POST PRANDIAL (PP), 2 HOURS (POST MEAL),LIPID PROFILE,HbA1c, GLYCATED HEMOGLOBIN, THYROID PROFILE (TOTAL T3, TOTAL T4, TSH),COMPLETE URINE EXAMINATION, GLUCOSE, FASTING, RENAL PROFILE,RENAL FUNCTION TEST (RFT/KFT),BODY MASS INDEX (BMI)	MR. THAKUR PRAMODSING BHAGWANSING	male	Self	08-02-1965	N/A	AGM0784e@gmail.com	9723265099	2024-09-0

LABS
USG
ECG
X-RAY
PPPT
ENT
MER
TMT
DIP
GPT

Please login to AHCN Portal for more details.

AHCN Login URL - [Click on Link](#)

Royalties
Team Clinic Operations
Apollo Health and Lifestyle Ltd.

Pranodising Thakur 591m 5/9/24

Kidney Hypertension + Diabetes

father - DM type-II
brother - DM type-II

no any fresh
complain - No deafness
No tenderness
No DM
No DM

o/e
T - 100
P - 80/m
Sp - 98/11
BP - 100/60
m m o h

Rx

① T. Perbix (40mg)
0 - 1 - 0
x 30 days (30)

→ All Blood Rndy

Revised

→ TMT - negative

→ USK abdomen, polycystic
to kidney

→ X ray chest - NAD

contrast: Antihypertensive

Opti power
Medic

Shreyanta Healthcare & Diagnostics Pvt. Ltd.
212 to 217, Swanik Arcade, Pragatinagar,
Naranpura, Ahmedabad-380013.
Regd. No. : **051902468**

Shreyanta Healthcare & Diagnostics Pvt. Ltd.

212-217, Swanik Arcade, Nr Arjun Homes, B/h Vardan Tower, Pragatinagar - K. K. Nagar Road, Naranpura, Ahmedabad : 380 013.
Appointment +91 99042 90525 / +91 92656 34065 ☎ 079 2749 98 35 / Emergency : 87340 72706 📞 shreyantaclinic@gmail.com

05-09-2024 18:22:20

ID: 10965

Name: PRAMODSING, THAKUR

Age: 59yrs

Sex:

Hospital:

Department:

HR :	76 bpm
PR :	154 ms
QRS :	94 ms
QT/QTc :	378/424 ms
P/QRS/T :	64/21/49 deg.
RV5/SV1 :	1.359/-0.605 mv
RV5+SV1 :	1.964 mv

<< Analysis Result >>

** normal ECG **

Sinus rhythm

ASR
Cont

Dr. Maulik K. Kinariwala

(M.D. (Medicine), PGDDM (UK)

Regd. No. : G-1852

Shreeyanta Healthcare & Diagnostics Pvt. Ltd.

Need to be confirmed by doctor. Doctor Name:

0.67Hz - 35Hz AC 50Hz 25 mm/s 10 mm/mv

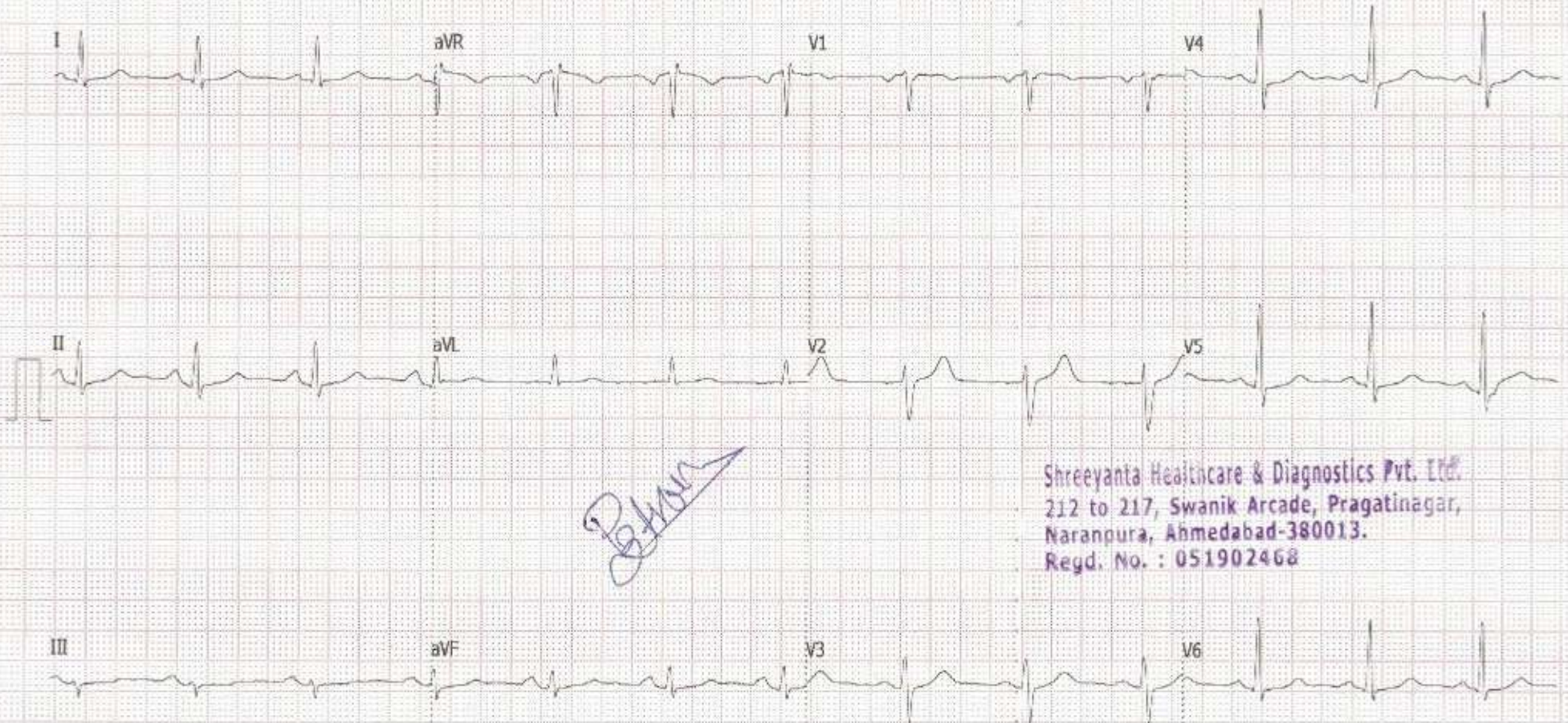

Dr. Kinariwala

Shreeyanta Healthcare & Diagnostics Pvt. Ltd.

212 to 217, Swanik Arcade, Pragatinagar,
Naranpura, Ahmedabad-380013.

Regd. No. : 051902468

SHREEYANTA HEALTH CARE AND DIAGNOSTICS PVT. LTD

Patient Details Date: 05-Sep-24 Time: 10:33:22 AM

Name: PRAMODSINH THAKUR ID: 1510

Age: 59 y Sex: M

Height: 183 cms

Weight: 86 Kgs

Clinical History: NO

Medications: HTN+DYSLIPIDEMIA

Test Details

Protocol: Bruce

Pr.MHR: 161 bpm

THR: 144 (90 % of Pr.MHR) bpm

Total Exec. Time: 6 m 0 s

Max. HR: 126 (80% of Pr.MHR) bpm

Max. Mets: 10.20

Max. BP: 150 / 84 mmHg

Max. BP x HR: 19350 mmHg/min

Min. BP x HR: 8160 mmHg/min

Test Termination Criteria: BREATHLESSNESS

Protocol Details

Stage Name	Stage Time (min : sec)	Mets	Speed (mph)	Grade (%)	Heart Rate (bpm)	Max. BP (mm/Hg)	Max. ST Level (mm)	Max. ST Slope (mV/s)
Supine	0 : 49	1.0	0	0	108	130 / 80	-0.64 aVR	1.42 II
Standing	0 : 8	1.0	0	0	103	130 / 80	-0.64 aVR	1.42 II
Hyper-ventilation	0 : 5	1.0	0	0	102	130 / 80	-0.64 aVR	1.42 II
1	3 : 0	4.6	1.7	10	121	130 / 80	-1.27 III	2.12 II
2	3 : 0	7.0	2.5	12	129	150 / 84	-1.06 III	2.83 II
Peak Ex	0 : 0	10.2	3.4	14	129	150 / 84	-0.42 aVR	2.48 II
Recovery(1)	1 : 0	1.8	1	0	112	132 / 80	-1.49 aVR	2.48 II
Recovery(2)	1 : 0	1.0	0	0	102	124 / 80	-0.64 II	1.77 II
Recovery(3)	1 : 0	1.0	0	0	103	124 / 80	-0.42 aVR	2.12 II
Recovery(4)	0 : 1	1.0	0	0	104	124 / 80	-0.21 aVR	1.42 II

[Handwritten Signature]

HR x Stage

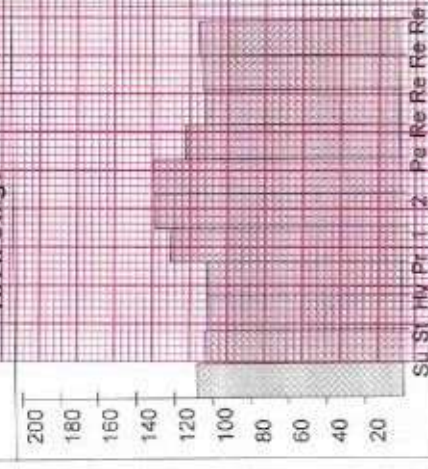

BP x Stage

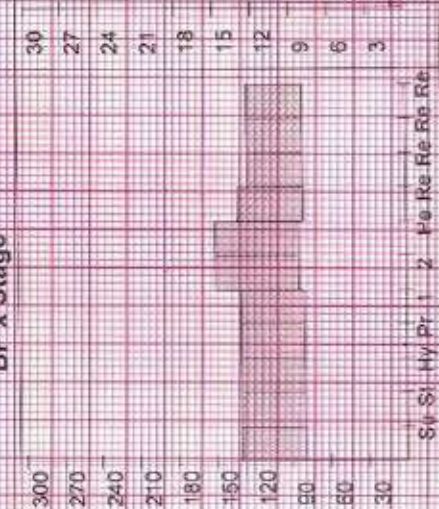

Mets x Stage

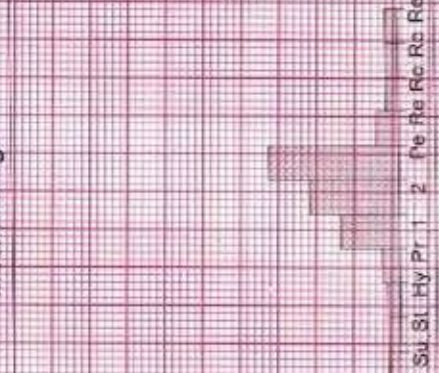

SU ST Hy Pr 1 2 Pe Re Re Re Re Re

Su St Hy Pr 1 2 Pe Re Re Re Re

Su St Hy Pr 1 2 Pe Re Re Re Re

SHREEYANTA HEALTH CARE AND DIAGNOSTICS PVT. LTD

Patient Details
Name: PRAMODSINH THAKUR ID: 1510
Age: 59 y Date: 05-Sep-24
Sex: M

Time: 10:33:22 AM

Height: 183 cms
Weight: 86 Kgs

Interpretation

MODERATE EXERCISE TOLERANCE
NORMAL HAEMODYNAMIC AND CHRONOTROPIC RESPONSE
NO SIGNIFICANT ST-T CHANGES ARE SEEN DURING EXERCISE AND
RECOVERY
RECOVERY UNEVENTFUL
NO ANGINA, GALLOP, ARRHYTHMIA
TEST IS NEGATIVE FOR EXERCISE INDUCED ISCHEMIA DURING EXERCISE
AND RECOVERY AT MODERATE WORKLOAD.

Shreeyanta Healthcare & Diagnostics Pvt. Ltd.
2/210/217, Swami Akash, Pragalinagar,
Arambura, Ahmedabad-380013.
Phd. No. : 051502468

Dr. Maulik R. Kinarwala
(M.D. (Medicine), PGDM (UK)
Regd. No. : G-1532
Shreeyanta Healthcare & Diagnostics Pvt. Ltd.

Ref. Doctor: APOLLO

(Summary Report edited by user)

Doctor: Dr. Maulik Kinarwala

PRAMODSINH THAKUR (59 M)

ID: 1510

Date: 05-Sep-24

Exec Time: 0 m 0 s

Stage Time: 0 m 43 s

HR: 100 bpm

Protocol: Bruce

Stage: Supine

Speed: 0 mph

Grade: 0 %

(THR: 144 bpm)

B.P: 130/80



Chart Speed: 25 mm/sec

Filter: 35 Hz

Mains Filt: ON

Amp: 10 mm

Iso - R - 60 ms

J - R - 60 ms

Post J - J - 60 ms

Schiffert Spindler V47

Linked Median

PRAMODSINH THAKUR (59 M)

ID: 1510

Date: 05-Sep-24

Exec Time: 0 m 0 s

Stage Time: 0 m 2 s

HR: 101 bpm

Protocol: Bruce

Stage: Standing

Speed: 0 mph

Grade: 0 %

(THR: 144 bpm)

B.P: 130 / 80

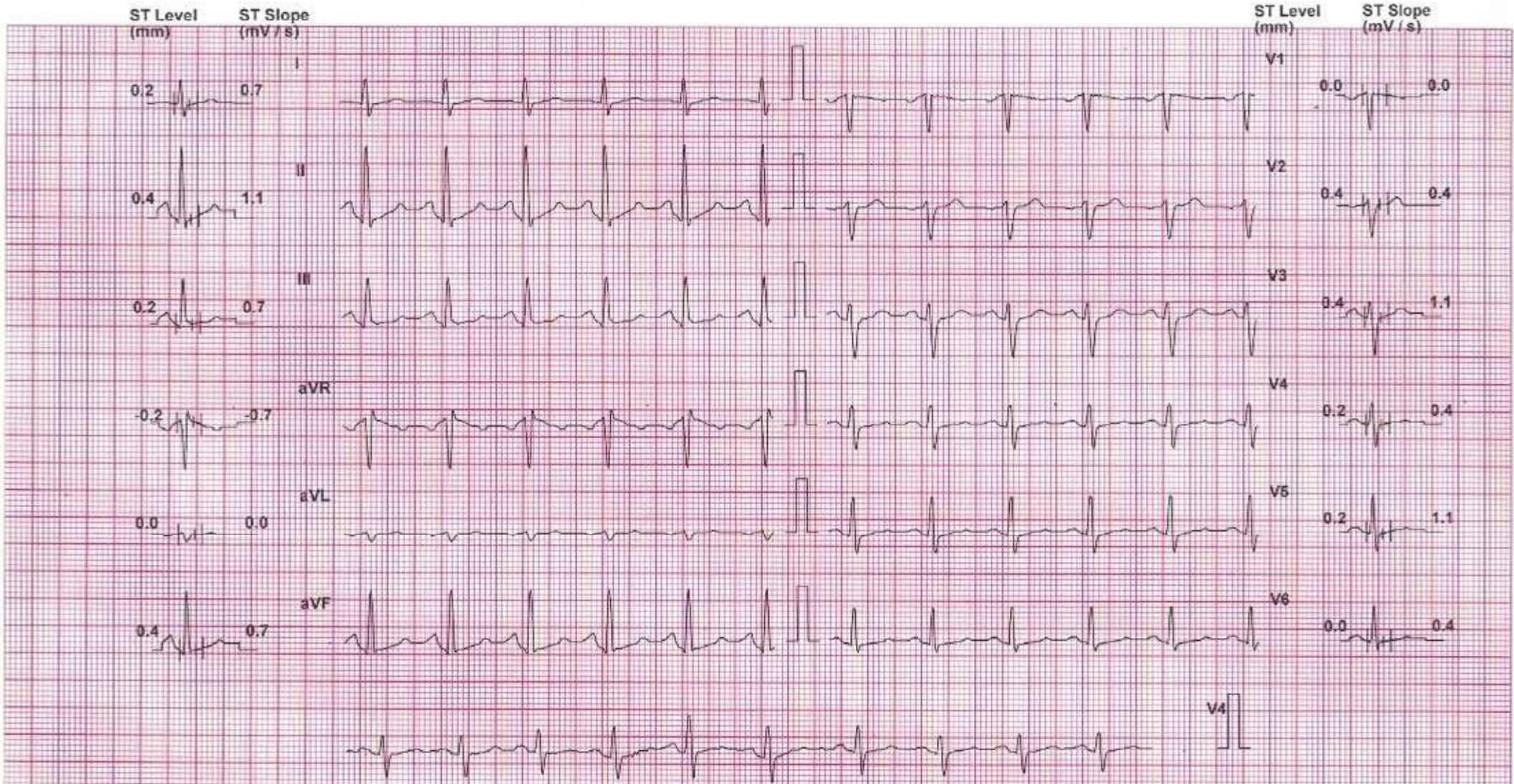

Chart Speed: 25 mm/sec

Filter: 35 Hz

Mains Filt: ON

Amp: 10 mm

ISO - R - 60 ms

J - R - 60 ms

Post J - J - 60 ms

Schiller Spandan V # 7

Linked Median

PRAMODSINH THAKUR (59 M)

ID: 1510

Date: 05-Sep-24

Exec Time: 0 m 0 s

Stage Time: 0 m 7 s

HR: 101 bpm

Protocol: Bruce

Stage: Hyperventilation

Speed: 0 mph

Grade: 0 %

(THR: 144 bpm)

B.P: 130 / 80

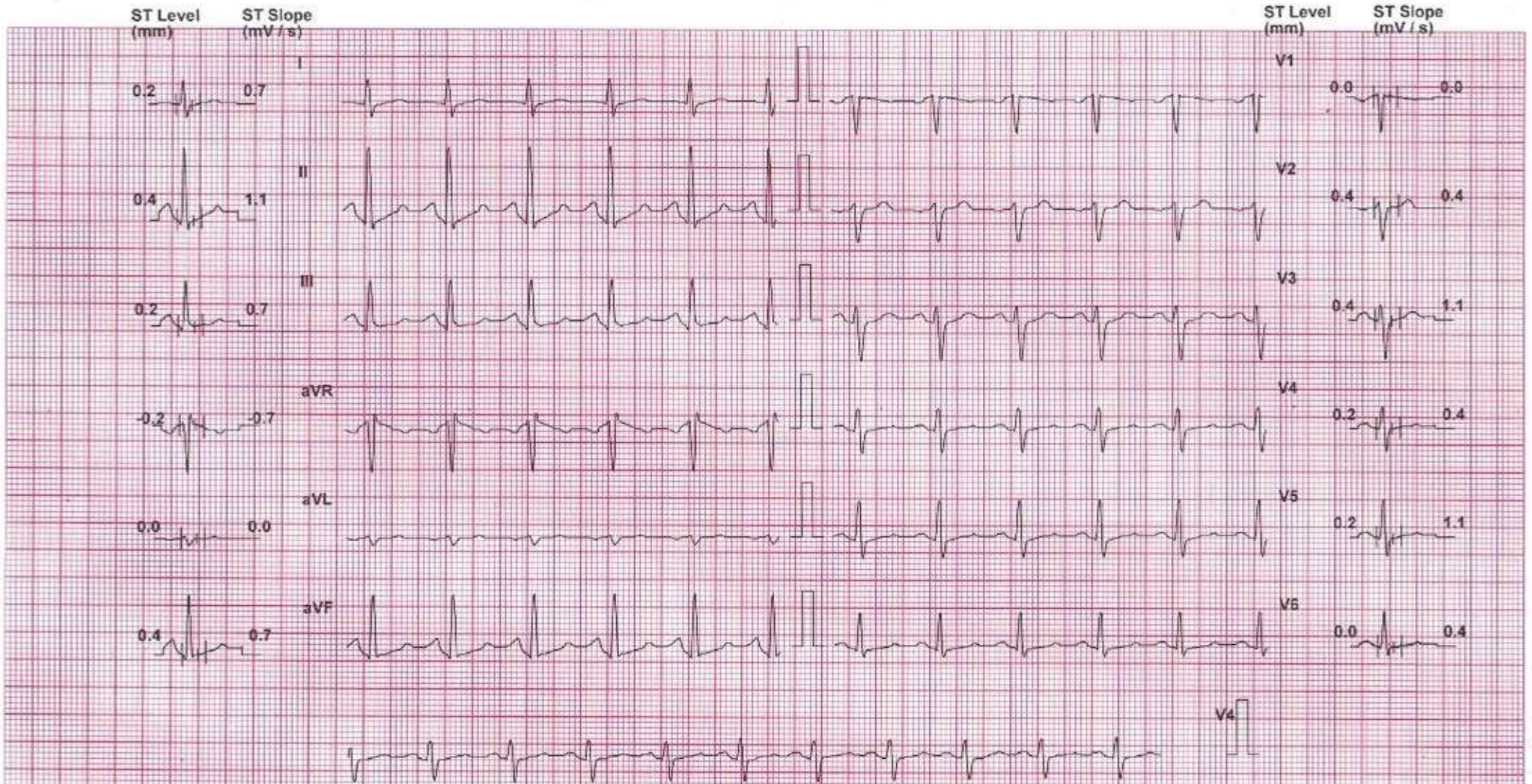

Chart Speed: 25 mm/sec

Filter: 35 Hz

Main's Filt: ON

Amp: 10 mm

Isa = R - 60 ms

J = R + 60 ms

Post J = J + 50 ms

Schiller Spandan V 4.7

Linked Median

PRAMODSINH THAKUR (59 M)

ID: 1510

Date: 05-Sep-24 Exec Time : 2 m 54 s Stage Time : 2 m 54 s HR: 122 bpm

Protocol: Bruce

Stage: 1

Speed: 1.7 mph Grade: 10 %

(THR: 144 bpm)

B.P: 130 / 80

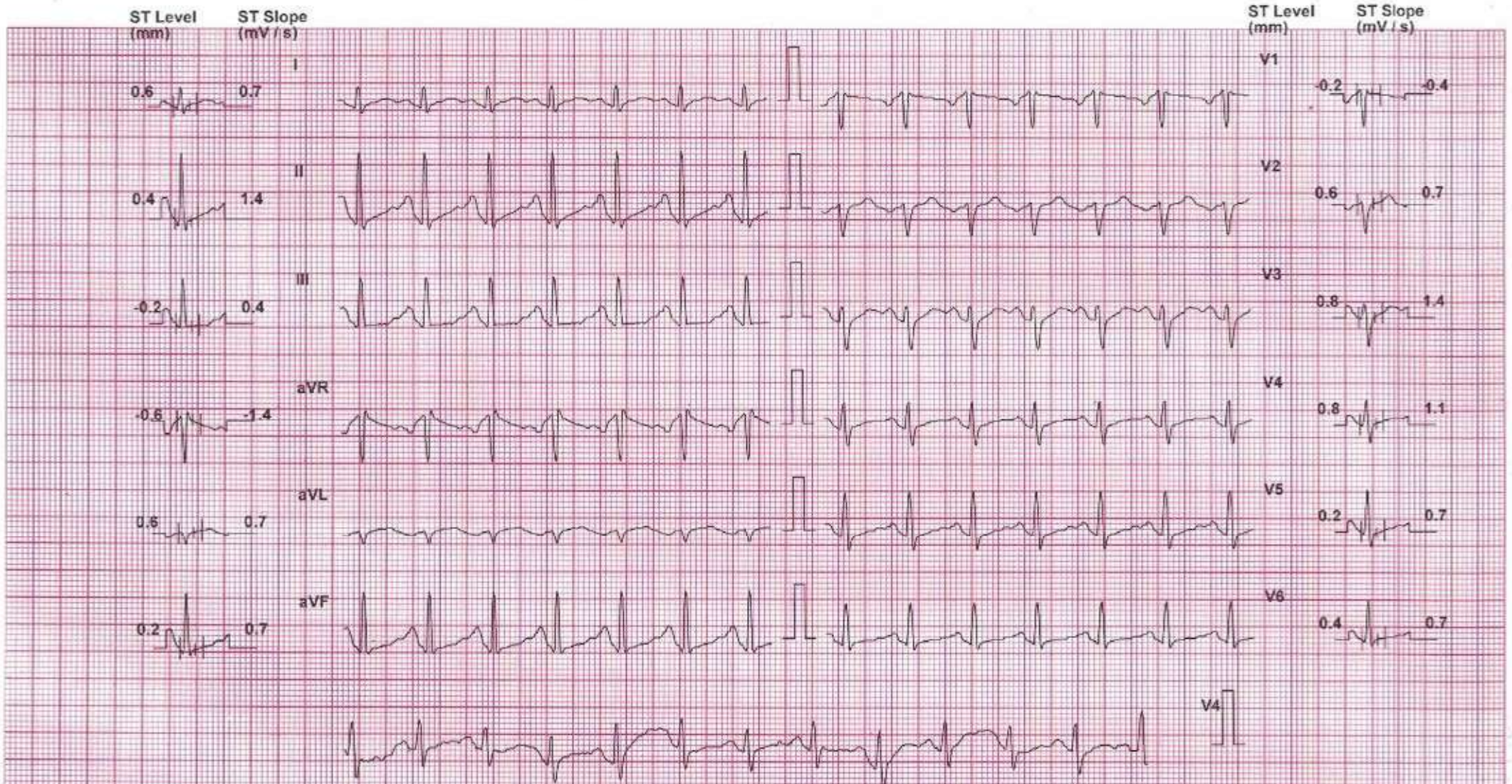

Chart Speed: 25 mm/sec

Filter: 35 Hz

Mains Fil: ON

Amp: 10 mm

Isr = R + 80 ms J = R + 80 ms Post J = J + 60 ms

Schiller Spandan V4.7

Linked Median

PRAMODSINH THAKUR (59 M)

ID: 1510

Date: 05-Sep-24 Exec Time: 5 m 54 s Stage Time: 2 m 54 s HR: 129 bpm

Protocol: Bruce

Stage: 2

Speed: 2.5 mph Grade: 12 %

(THR: 144 bpm)

B.P: 150 / 84

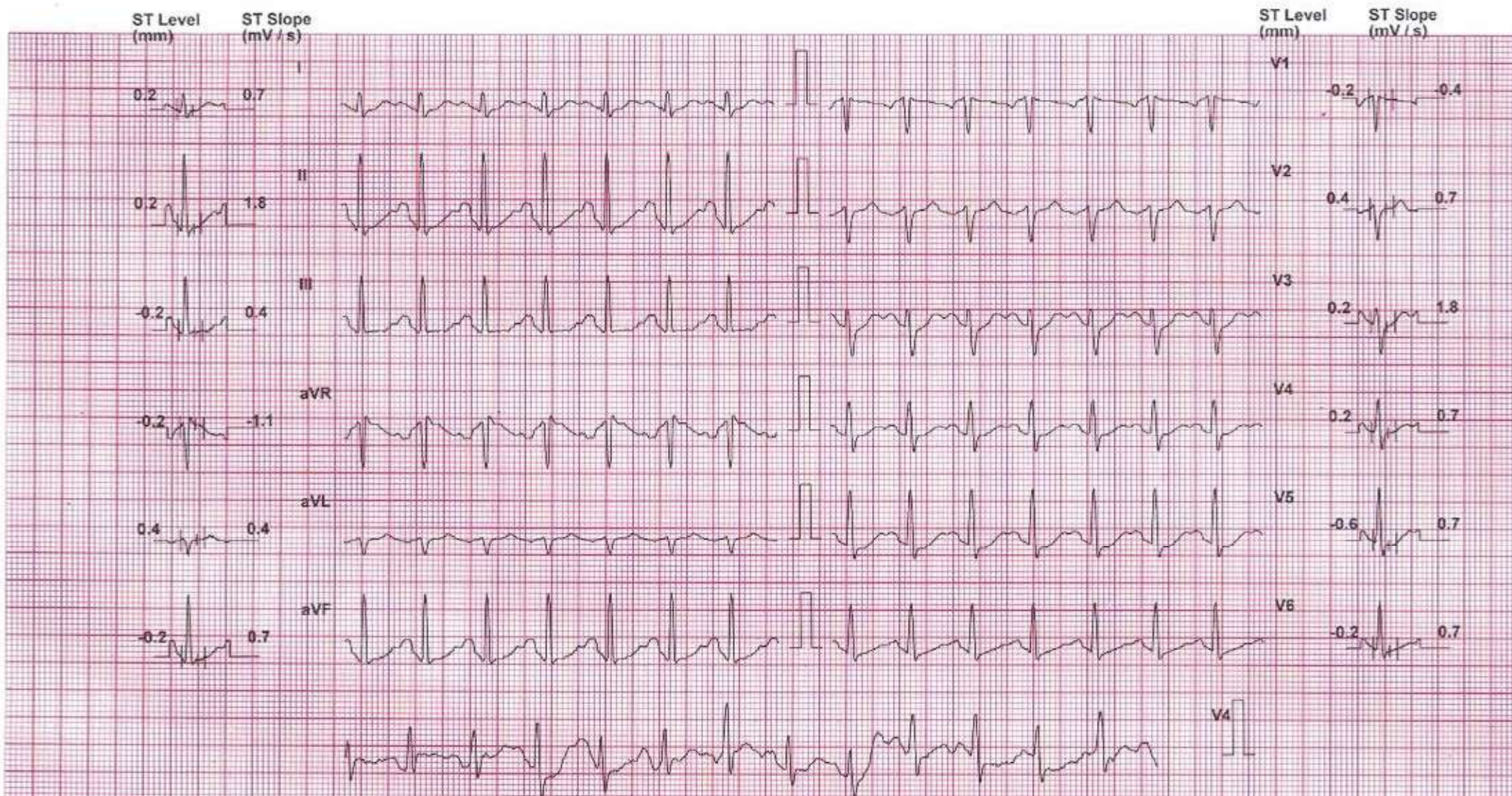

Chart Speed: 25 mm/sec

Filter: 35 Hz

Mains Filt: ON

Amp: 10 mm

Isr = R - 60 ms

J = R + 60 ms

Post J = J + 60 ms

Schiller Spandan V4.7

Linked Median

SHREEYANTA HEALTH CARE AND DIAGNOSTICS PVT. LTD

PRAMODSINH THAKUR (59 M)

Protocol: Bruce

Exec Time: 5.m.31 s

ID: 1510

Stage: 2

Stage Time: 2.m.31 s

Date: 05-Sep-24

Speed: 2.5 mph

HR: 127 bpm (THR: 144 bpm)

B.P: 150/84

Grade: 12 %

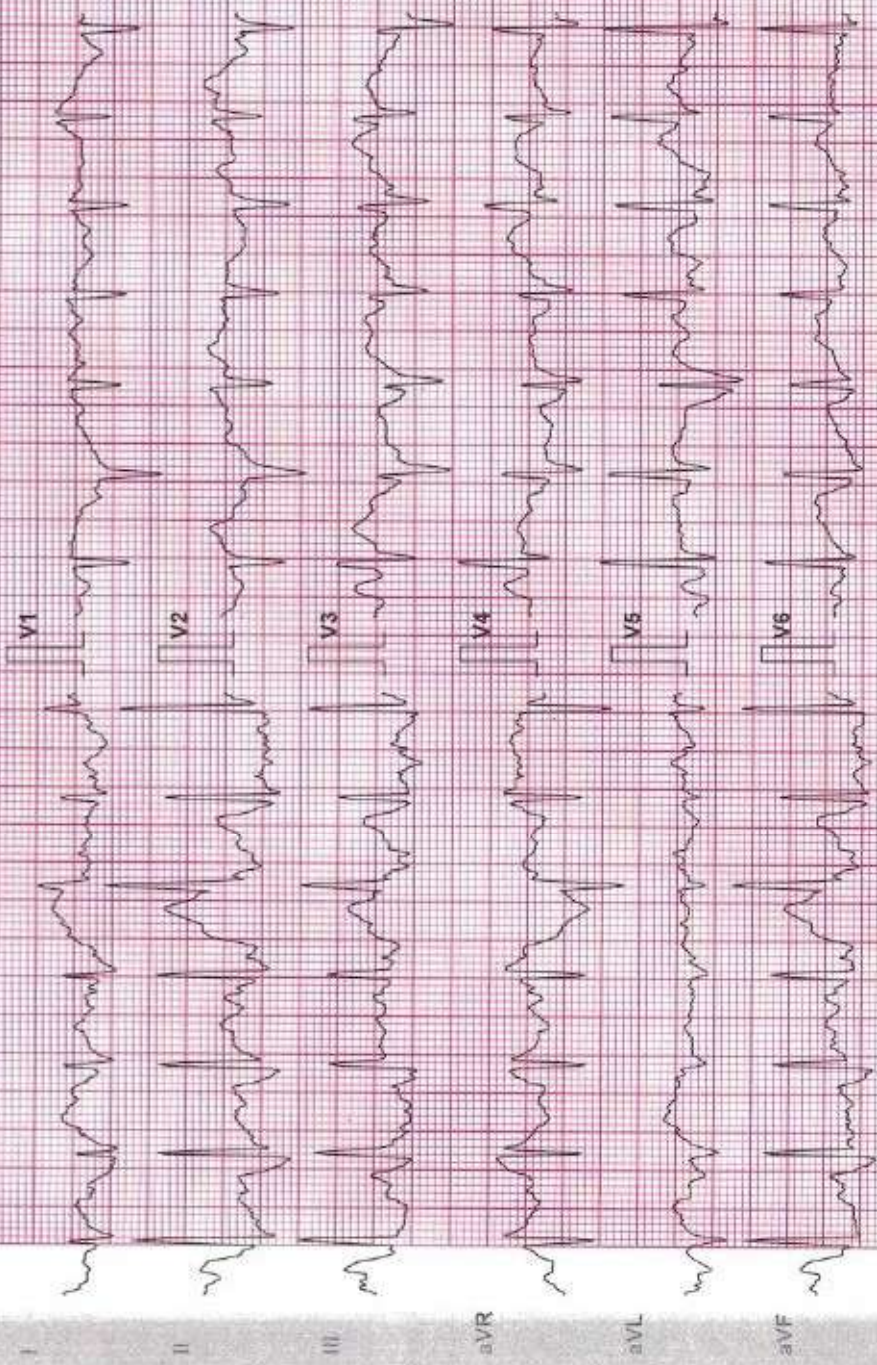

Lead	ST Level (mm)	ST Slope (mV/s)
I	0.6	1.4
II	0.6	2.8
III	-0.2	0.7
aVR	-0.8	-2.1
aVL	0.4	0.4
aVF	0.2	1.8
V1	-0.4	-0.7
V2	0.6	0.4
V3	0.6	1.8
V4	0.4	-0.2
V5	0.6	1.8
V6	0.6	0.7

Chart Speed: 26 mm/sec

Calibrator Spender V.4.7

Filter: 35 Hz

50 = R - 69 ms 50 = R + 60 ms

Main: Fil: ON

Print J = 1 + 60 ms

Amp: 10 mm

PRAMODSINH THAKUR (59 M)

ID: 1510

Date: 05-Sep-24 Exec Time: 5 m 54 s Stage Time: 2 m 54 s HR: 129 bpm

Protocol: Bruce

Stage: Peak Ex

Speed: 2.5 mph

Grade: 12 %

(THR: 144 bpm)

B.P: 150 / 84

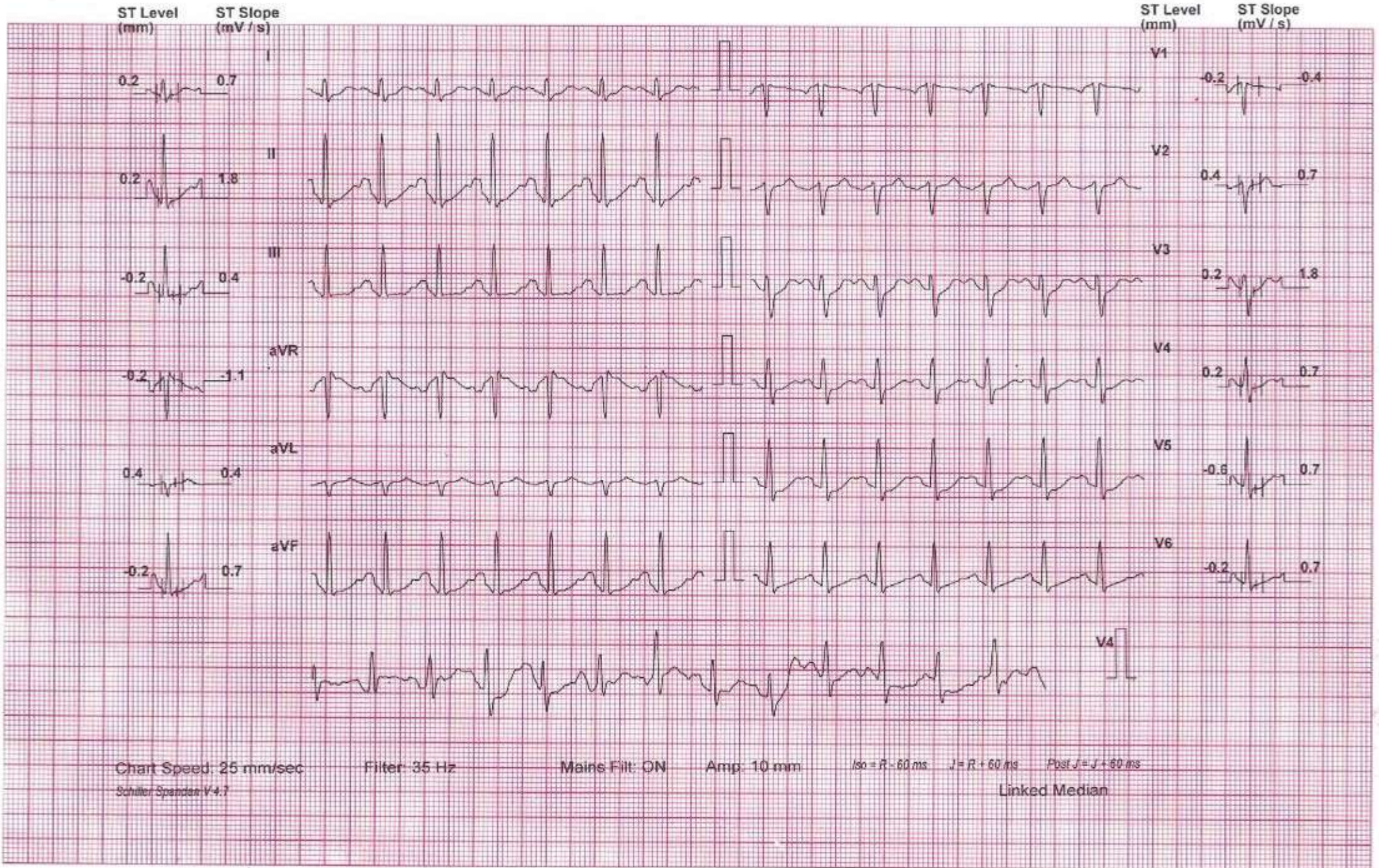

PRAMODSINH THAKUR (59 M)

ID: 1510

Date: 05-Sep-24

Exec Time : 6 m 0 s

Stage Time : 0 m 54 s HR: 113 bpm

Protocol: Bruce

Stage: Recovery(1)

Speed: 1 mph

Grade: 0 %

(THR: 144 bpm)

B.P: 132 / 80

ST Level (mm) ST Slope (mV/s)

ST Level (mm) ST Slope (mV/s)

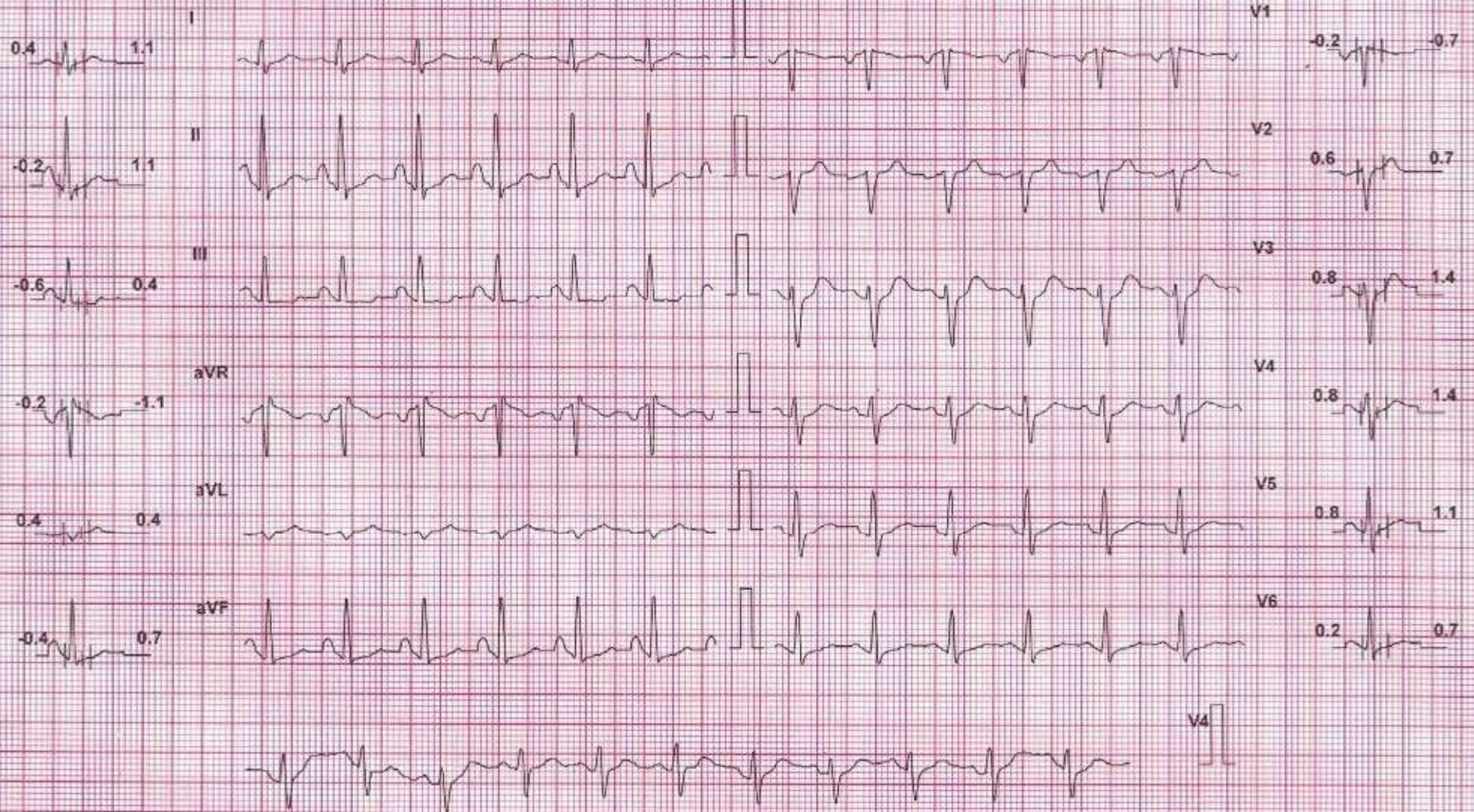

Chart Speed: 25 mm/sec

Filter: 35 Hz

Mains Filt: ON

Amp: 10 mm

iso = R - 60 ms

J = R + 60 ms

Post J = J + 60 ms

Schiller Spandax V 4.7

Linked Median

PRAMODSINH THAKUR (59 M)

ID: 1510

Date: 05-Sep-24

Exec Time : 6 m 0 s

Stage Time : 0 m 54 s

HR: 101 bpm

Protocol: Bruce

Stage: Recovery(2)

Speed: 0 mph

Grade: 0 %

(THR: 144 bpm)

B.P: 124 / 80

ST Level (mm) ST Slope (mV/s)

ST Level (mm) ST Slope (mV/s)

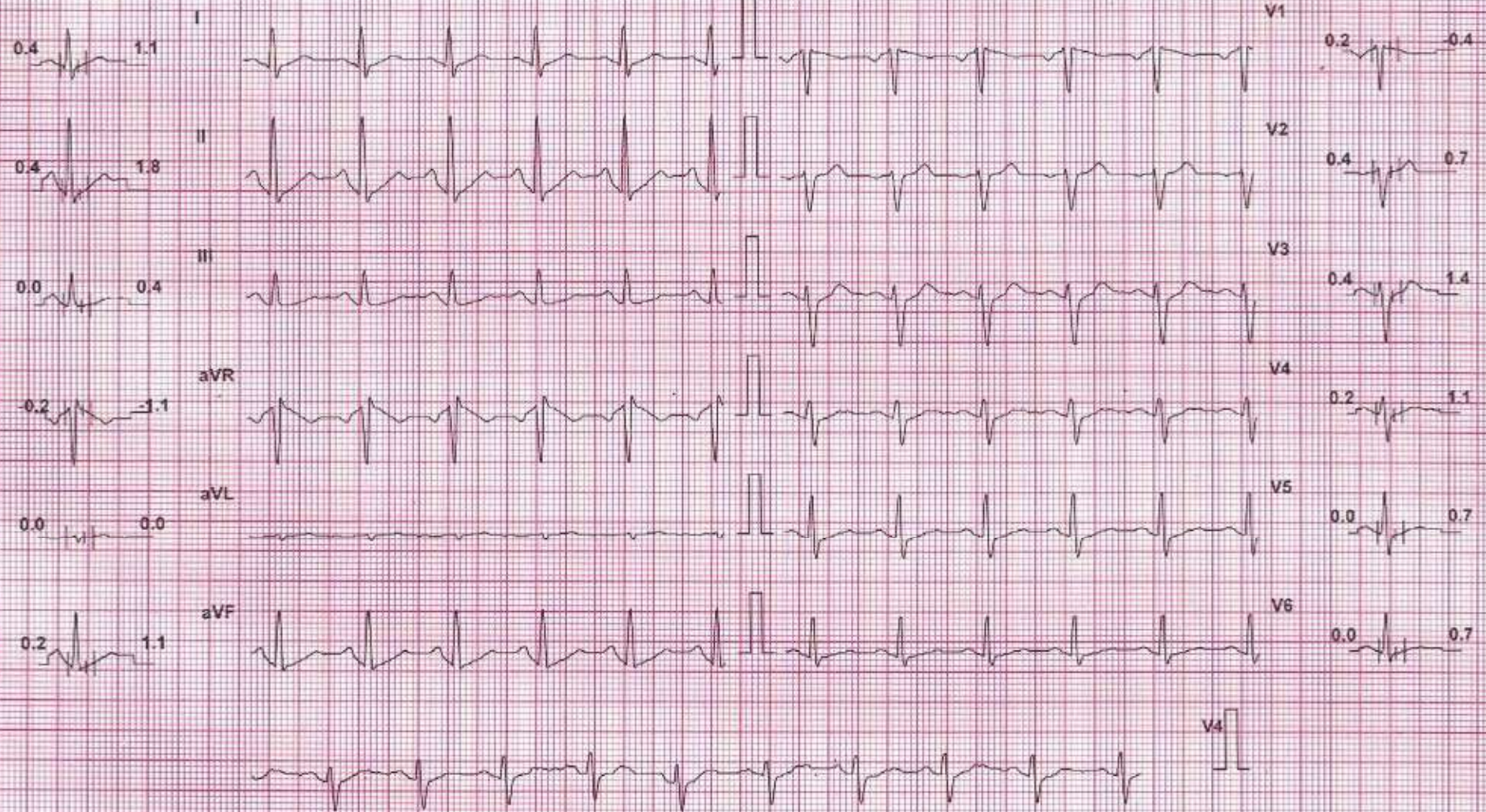

Chart Speed: 25 mm/sec

Filter: 35 Hz

Mains Filt. ON

Amp: 10 mm

iso - R - 60 ms

J - R + 60 ms

Post J - J + 60 ms

Schiller Spedan V4.7

Linked Median

PRAMODSINH THAKUR (59 M)

ID: 1510

Date: 05-Sep-24

Exec Time : 6 m 0 s

Stage Time : 0 m 54 s

HR: 103 bpm

Protocol: Bruce

Stage: Recovery(3)

Speed: 0 mph

Grade: 0 %

(THR: 144 bpm)

B.P: 124 / 80

ST Level (mm) ST Slope (mV/s)

ST Level (mm) ST Slope (mV/s)

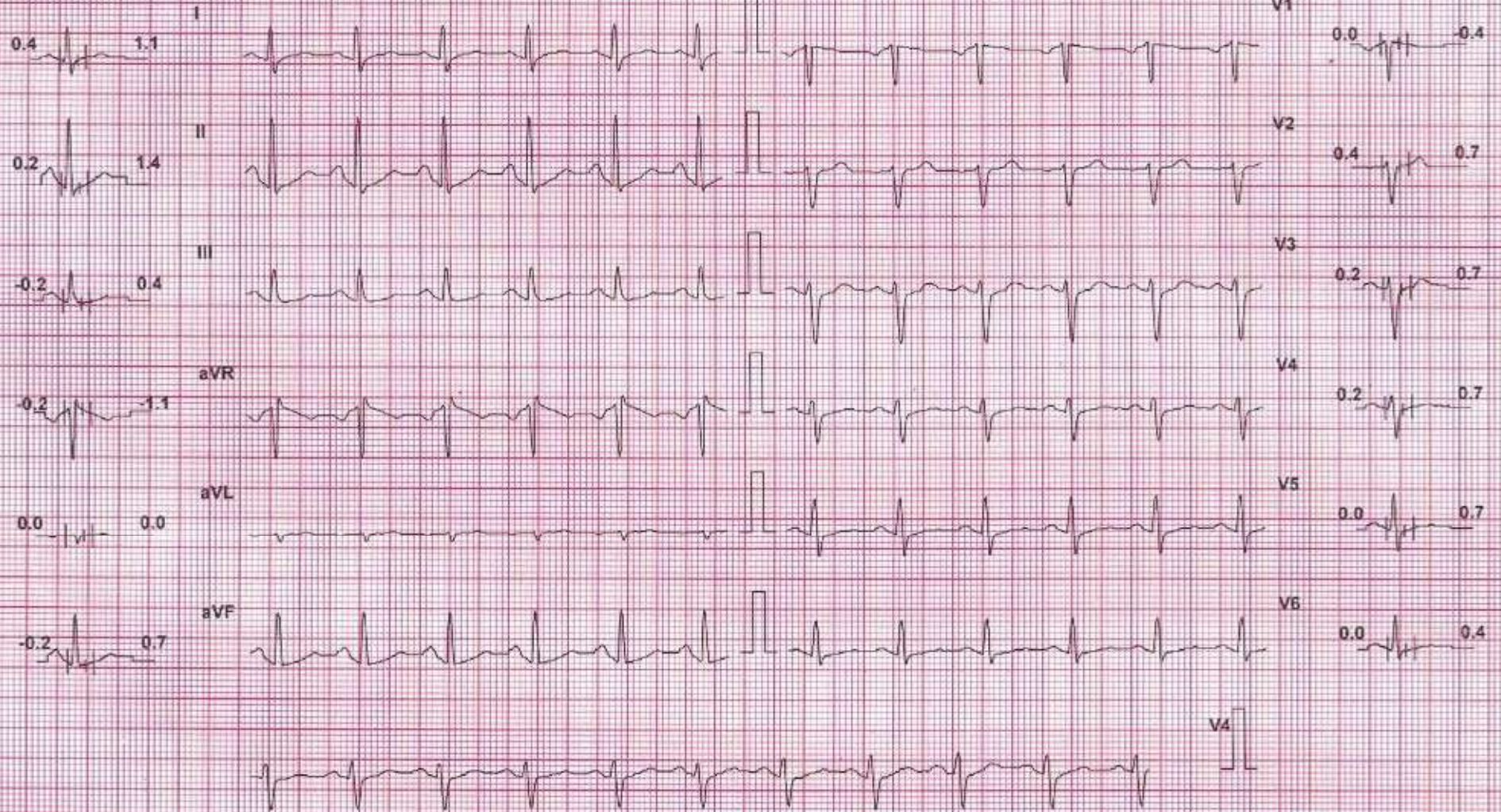

Chart Speed: 25 mm/sec

Filter: 35 Hz

Mains Filt: ON

Amp: 10 mm

Isa = R - 60 ms

J = R + 60 ms

Post J = J + 60 ms

Schiller Spandan V4.7

Linked Median

PRAMODSINH THAKUR (59 M)

ID: 1510

Date: 05-Sep-24

Exec Time : 6 m 0 s

Stage Time : 0 m 55 s

HR: 103 bpm

Protocol: Bruce

Stage: Recovery(4)

Speed: 0 mph

Grade: 0 %

(THR: 144 bpm)

B.P: 124 / 80

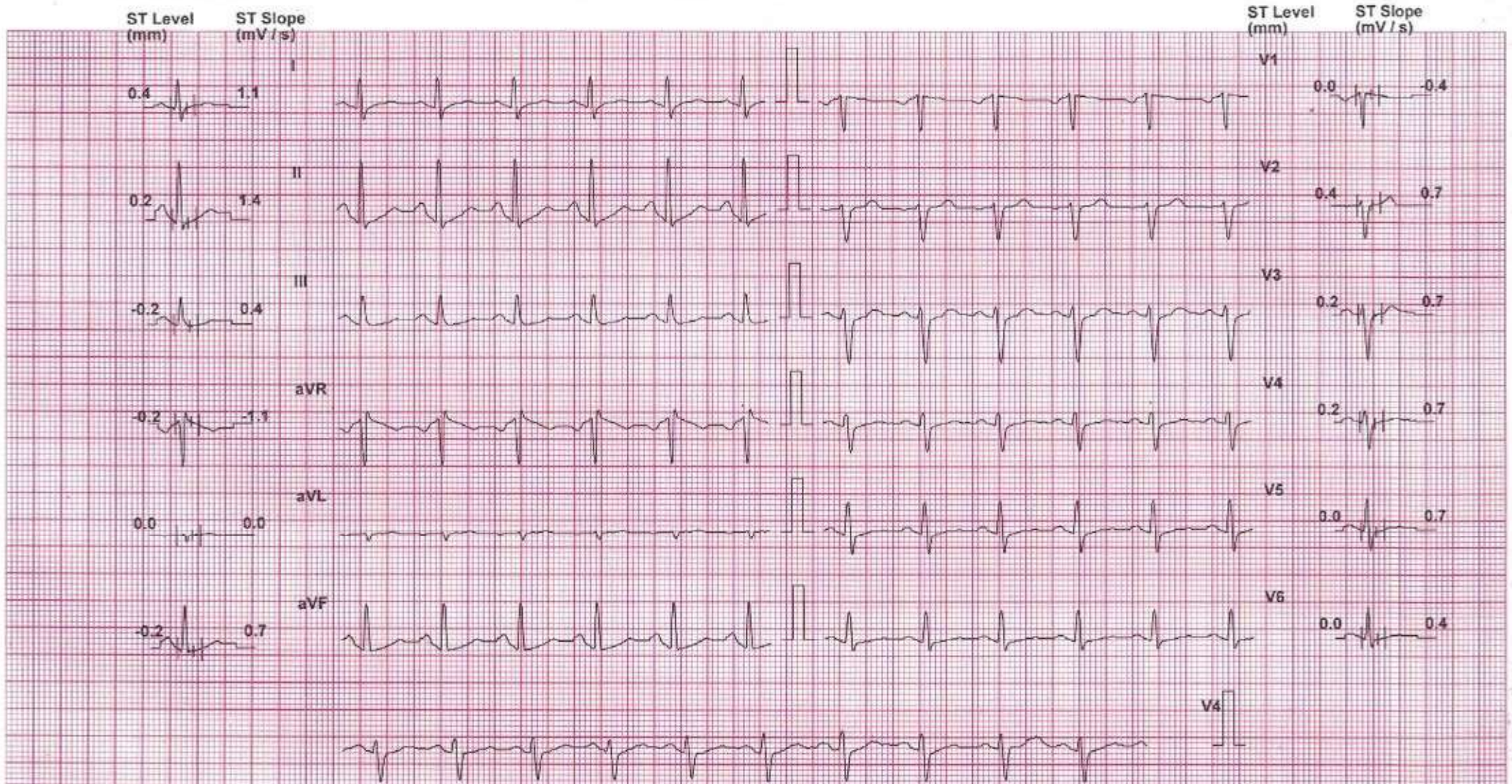

Chart Speed: 25 mm/sec

Filter: 35 Hz

Mains Filtr: ON

Amp: 10 mm

Isr = R: 60 ms

J = R + 80 ms

Post J = J + 80 ms

Scholar Spandan V4.7

Linked Median

NAME : PRAMODSINH THAKUR	AGE : 59 YRS/MALE
REF BY : HEALTH CHECK UP	DATE: 05/09/2024

X ray chest PA

Bilateral prominent Broncho vascular markings seen.
No evidence of Koch's consolidation and pleural effusion seen either side.
Cardiac shadow appears normal.
Bony thorax and both dome of diaphragm appears normal.

IMPRESSION: -

NORMAL X RAY CHEST PA VIEW.

Dr. Mitul Mevada
DR. MITUL MEWADA MD. DMRE.
CONSULTANT RADIOLOGIST No. (G-0152)
Shreyanta Healthcare & Diagnostics Pvt. Ltd.

R

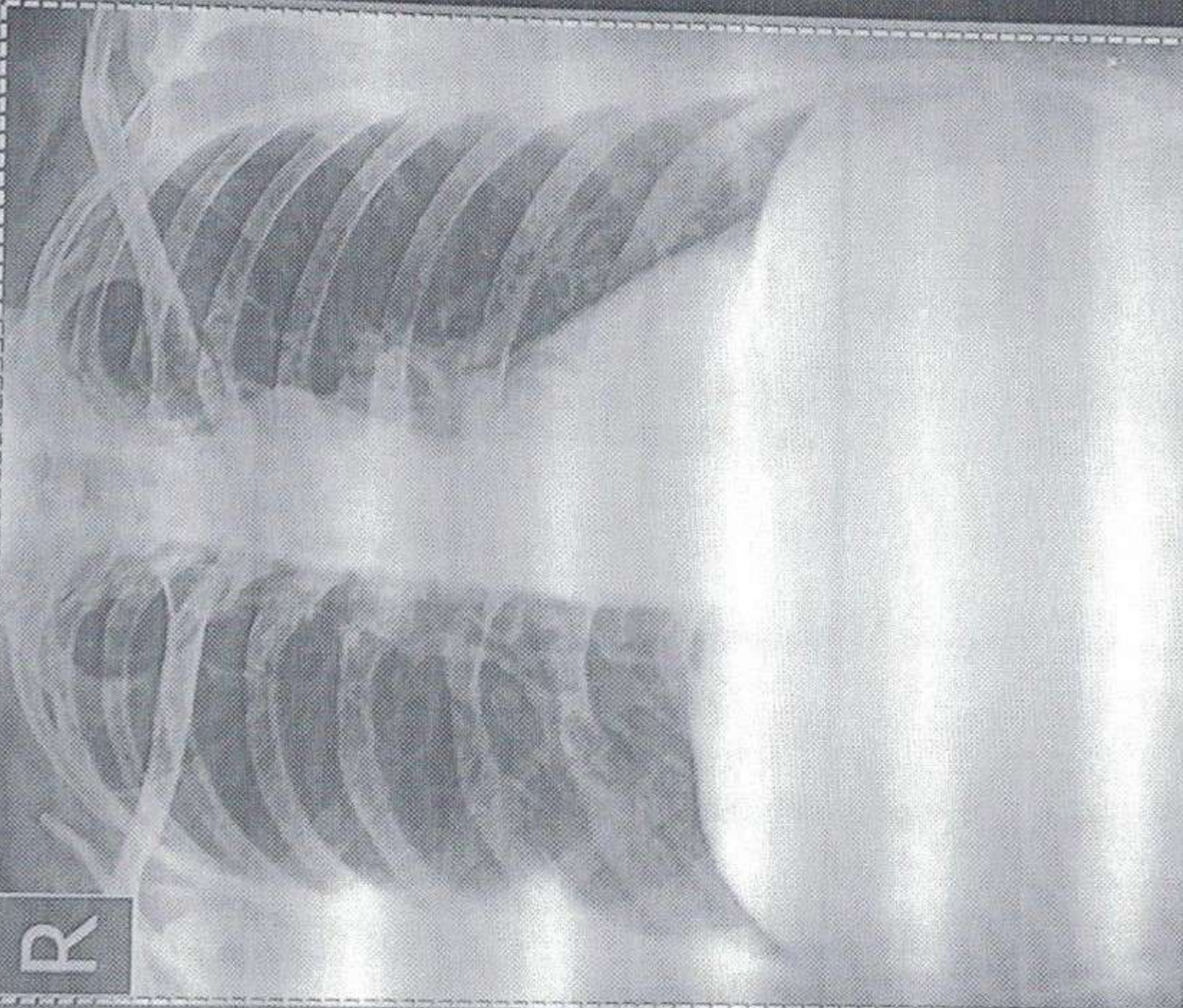

PRAMODSING THAKUR AGE -59 Male Pst. ID.

REF DR.

Chest PA

05-09-2024 10:32:16 AM

SHREEYANTA HEALTHCARE & DIAGNOSTICS PVT. LTD.

Save as New

NAME: PRAMODSING THAKUR		DATE: 05 / 09 /2024
AGE: 60 YEARS	SEX: Male	REF.DR. APOLLO

INVESTIGATION : USG ABDOMEN & PELVIS

LIVER appears normal in size and shows normal echopattern. No evidence of focal mass lesion. No evidence of dilated intrahepatic biliary radicals noted. Portal vein and hepatic veins are unremarkable. Common bile duct appears normal.

GALL BLADDER appears normal distended. No cholecystitis.

PANCREAS appears normal in size and echopattern.

SPLEEN appears normal in size and echopattern. No evidence of mass lesion seen.

KIDENYS:

Both kidneys appear normal in size, shape and position. No evidence of mass lesion or hydronephrosis seen on either side. Both Kidneys show normal cortical echogenicity well preserved cortico-medullary differentiation.

URINARY BLADDER is partially distended. No evidence of vesical mass or calculus is seen.

Prostate appears normal size and normal echopattern.

Rest of Small and large bowel loops are unremarkable.

Evidence of mild circumferential wall thickening of sigmoid colon measuring 3.5mm.

No evidence of ascites or lymphadenopathy is seen.

Impression:-

=Evidence of mild circumferential wall thickening of sigmoid colon measuring 3.5mm.s/o colitis .

Dr. MITUL MEVADA
MD. DMRE.
Reg. No. (G-0152)
CONSULTANT RADIOLOGIST Shreyanta Healthcare & Diagnostics Pvt. Ltd.

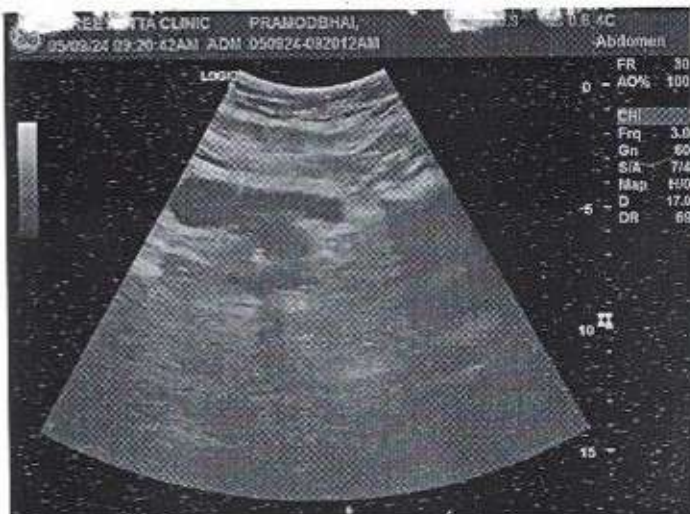

PATIENT NAME: PRAMODSINH THAKUR

AGE/SEX: 59 Years/MALE

REF. DOCTOR: HEALTH CHECK UP

DATE: 05/09/2024

EYE VISION CHECK UP

EYE PARAMETERS	RIGHT EYE	LEFT EYE
DISTANCE VISION	6/6 WITHOUT GLASS	6/9 WITHOUT GLASS
NEAR VISION	N/6 WITH GLASS + 2.50	N/6 WITH GLASS + 2.50
COLOUR VISION	NO COLOUR BLINDNESS	NO COLOUR BLINDNESS

Shreyanta Healthcare & Diagnostics Pvt. Ltd.
212 to 217, Swanik Arcade, Pragatinagar,
Naranpura, Ahmedabad-380013.
Regd. No. : 051902468

Shreyanta Healthcare & Diagnostics Pvt. Ltd.

212-217, Swanik Arcade, Nr. Arjun Homes, B/h Vardan Tower, Pragatinagar - K. K. Nagar Road, Naranpura, Ahmedabad : 380 013.

Appointment +91 99042 90525 / +91 92656 34065 ☎ 079 2749 98 35 / Emergency : 87340 72706 📧 shreyantaclinic@gmail.com



PATIENT'S NAME : PRAMODSING THAKUR
AGE/SEX : 59 Years/Male
REFERRED BY : ARCOFEMI HEALTHCARE LIMITED
LOCATION : SHREEYANTA DIABETIC & METABOLIC CLINIC

LAB. NO : SY-2246-24
SAMPLE NO : 6556
DATE/TIME : 05/09/2024\08:47
PT ID :

COMPLETE BLOOD COUNT
(PERFORM BY FULLY AUTOMATED SYSMAX-XP 100 CELL COUNTER)

Sample Type: EDTA

Test Name	Result	Units	Biological Reference Interval
Blood Counts			
Haemoglobin :	13.30	Gms%	13.5 - 18.0
Total R.B.C. :	4.88	mill/c.mm	4.7 - 6.0
Total W. B. C. :	7600	/cu mm	4000 - 11000
Platelet Count :	259000	/cu.mm	1,50,000 - 4,50,000
Differential Count		(Absolute Count/uL)	
Neutrophils :	50	3800	1600 - 7000
Lymphocytes :	38	2888	1000-4000
Eosinophils :	06	456	40 - 400
Monocytes :	06	456	200 - 1000
Basophils :	00	00	0 - 100
Blood Indices			
P. C. V :	40.10	%	42 - 52
M. C. V. :	82.20	f	78 - 100
M.C.H :	27.30	pg	27 - 32
M. C. H. C :	33.20	%	32 - 36
R.D.W :	13.30	%	11.5 - 14.0

Peripheral smear study

RBC's

R.B.C-Normocytic Normochromic.

WBC's

W.B.C -Normal in Number & DC As Given Above.

Platelets

Platelets are Adequate and Normal in Morphology.

PS FOR MP

No Any Blood Parasites seen.

..... End Of Report

Dr. Jitendra N. Nayak
M.D., Pathologist
Regd. No. : G-14786
DR. JITENDRA NAYAK & DIAGNOSTICS PVT. LTD.
M.B.DCP (PATH)

Shreeyanta Healthcare & Diagnostics Pvt. Ltd.
232 to 237, Swanik Arcade,
Naranpura, Ahmedabad-380013.
Regd. No. : 051902468

Pathologist

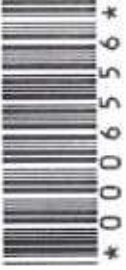

PATIENT'S NAME : PRAMODSING THAKUR
AGE/SEX : 59 Years/Male
REFERRED BY : ARCOFEMI HEALTHCARE LIMITED
LOCATION : SHREEYANTA DIABETIC & METABOLIC CLINIC

LAB. NO : SY-2246-24
SAMPLE NO : 6556
DATE/TIME : 05/09/2024/08.47
PT ID :

BIOCHEMISTRY
(DONE ON EM 200 FULLY AUTOMATED BIOCHEMISTRY ANALYSER)

Sample: Serum/Plasma

Test Name	Result	Units	Biological Reference Interval
Urea METHOD: Urease-GLDH	:32.0	mg/dL	12.6 - 42.6
Creatinine METHOD: Jaffe's Buifewr Kinetic	:0.97	mg/dL	0.7 - 1.4
BUN METHOD: UREASE ENZ	:14.95	mg/dL	7.94 - 20.1
S.G.P.T IFCC WITH PYRIDOXAL PHOSPHATE ACTIVATION	:16.0	U/L	0 - 40
S.G.O.T IFCC WITH PYRIDOXAL PHOSPHATE ACTIVATION	:11.2	U/L	0-45
Alkaline Phosphatase METHOD: PNFP-AMP (IFCC), KINETIC ASSAY	: 63.6	U/L	30-120
Bilirubin - Total METHOD: DIAZO	:0.75	mg/dL	0.2 - 1.3
Bilirubin - Direct METHOD: DIAZO	:0.31	mg/dL	0 - 0.6
Bilirubin - Indirect METHOD: CALCULATED	: <u>0.44</u>	mg/dL	0.1 - 0.4
Total Protein METHOD: BIURET	:7.69	gm/dL	6.3 - 8.2
Albumin METHOD: BCG	:4.15	gm/dL	3.5 - 5.0
Globulin METHOD: CALCULATED	: <u>3.54</u>	gm/dL	1.9 - 3.5
Albumin/Globulin Ratio METHOD: CALCULATED	:1.17		0.9 - 2.9
ELECTROLYTE METHOD: ISE DIRECT			
Sodium	: <u>135</u>	mmol/L	137 - 145
Pottasium	:4.2	mmol/L	3.5-5.5
Chloride	:100	mmol/L	98 - 107
URIC ACID METHOD: URICASE	: <u>10.1</u>	mg/dL	3-4-7.0

Dr. Jitendra N. Nayak
(M.D., Pathologist)
Regd. No. : G-14786
Shreeyanta Healthcare & Diagnostics Pvt. Ltd.

Shreeyanta Healthcare & Diagnostics Pvt. Ltd.
212 to 217, Swanik Arcade, Pragatinagar,
Naranpura, Ahmedabad-380013.
Regd. No. : U51902468

Pathologist

Dr. Jitendra N. Nayak
M.D. (Path)

Dr. Janak M. Thakkar
M.B.D.C.P. (Path)

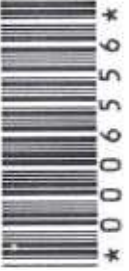

PATIENT'S NAME : PRAMODSING THAKUR
AGE/SEX : 59 Years/Male
REFERRED BY : ARCOFEMI HEALTHCARE LIMITED
LOCATION : SHREEYANTA DIABETIC & METABOLIC CLINIC

LAB. NO : SY-2246-24
SAMPLE NO : 6556
DATE/TIME : 05/09/2024\08:47
PT ID :



DR. JITENDRA NAYAK
M.D.(PATH)



DR. JANAK THAKKAR
M.B.DCP (PATH)

Dr. Jitendra N. Nayak
(M.D., Pathologist)
Regd. No. : G-147216
Shreeyanta Healthcare & Diagnostics Pvt. Ltd.

Shreeyanta Healthcare & Diagnostics Pvt. Ltd.
212 to 217, Swanik Arcade, Pragatinagar,
Naranpura, Ahmedabad-380013,
Regd. No. : 051902468

Pathologist

Manage by Spandan Pathology Laboratory • Home Collection Facilities Available

2nd Floor, Swanik Arcade, Nr. Arjun Homes, B/h Vardan Tower, Pragatinagar - K. K. Nagar Road, Naranpura, Ahmedabad : 380 013.

☎ 079 27499835 ☎ +91.9904290525 / +91.9265634065 / +91.7567585429 📧 shreeyantaclinic@gmail.com

Dr. Jitendra N. Nayak
M.D. (Path)

Dr. Janak M. Thakkar
M.B.D.C.P. (Path)



* 0 0 0 6 5 5 6 *

PATIENT'S NAME : PRAMODSING THAKUR
AGE/SEX : 59 Years/Male
REFERRED BY : ARCOFEMI HEALTHCARE LIMITED
LOCATION : SHREEYANTA DIABETIC & METABOLIC CLINIC
LAB. NO : SY-2246-24
SAMPLE NO : 6556
DATE/TIME : 05/09/2024 10:47
PT ID :

FASTING BLOOD GLUCOSE(FBS)

(DONE ON EM200 FULLY AUTOMATED BIOCHEMISTRY ANALYSER)

Sample Type: FLORIDE PLASMA/SERUM

Test Name	Result	Units	Biological Reference Interval
Fasting Blood Glucose : <small>(GOD -POD METHOD)</small>	115.2	mg/dl	70 - 110
Sample Type: EDTA	<u>E.S.R.(Westergren Method)</u>		
Test Name	Result	Units	Biological Reference Interval

After one hour : **39** mm [M: 1 - 7 / F: 3 - 12]

..... End Of Report

DR. JITENDRA NAYAK
M.D.(PATH)

DR. JANAK THAKKAR
M.B.DCP (PATH)

Dr. Jitendra N. Nayak
(M.D., Pathologist)
Regd. No. : G-14786
Shreeyanta Healthcare & Diagnostics Pvt. Ltd.

Shreeyanta Healthcare & Diagnostics Pvt. Ltd.
212 to 217, Swanik Arcade, Pragatinagar,
Naranpura, Ahmedabad-380013.
Regd. No. : 051902468

Pathologist

Managed by Spandan Pathology Laboratory • Home Collection Facilities Available

2nd Floor, Swanik Arcade, Nr. Arjun Homes, B/h Vardan Tower, Pragatinagar - K. K. Nagar Road, Naranpura, Ahmedabad : 380 013.

☎ 079 27499835 ☎ +91 9904290525 / +91 9255634065 / +91 7567585429 📧 shreeyantaclinic@gmail.com

Dr. Jitendra N. Nayak
M.D. (Path)

Dr. Janak M. Thakkar
M.B.D.C.P. (Path)



PATIENT'S NAME : PRAMODSING THAKUR
AGE/SEX : 59 Years/Male
REFERRED BY : ARCOFEMI HEALTHCARE LIMITED
LOCATION : SHREEYANTA DIABETIC & METABOLIC CLINIC

LAB. NO : SY-2246-24
SAMPLE NO : 6556
DATE/TIME : 05/09/2024 10:47
PT ID :

HbA1C REPORT
(BY HPLC)

TYPE OF SAMPLE: EDTA

Test Name	Result	Units	Biological Reference Interval
HbA1C :	6.1	%	Non Diabetic Level : < 5.7 % Pre Diabetic : 5.7-6.4 % Diabetes : > (=) 6.5 %
			ADA Target for Diabetic Patient : 7.0 %

Estimated Average Glucose: 128.37 mg/dl

Sample Type: Serum

LIVER FUNCTION TEST

Test Name	Result	Units	Biological Reference Interval
G.G.T :	21.9	U/L	F : 5-32 M 10-45

..... End Of Report

DR. JITENDRA NAYAK
M.D.(PATH)

DR. JANAK THAKKAR
M.B.D.C.P. (PATH)

Dr. Jitendra N. Nayak
(M.D., Pathologist)
Regd. No. : G-14786
Shreeyanta Healthcare & Diagnostics Pvt. Ltd.

Shreeyanta Healthcare & Diagnostics Pvt. Ltd.
212 to 217, Swanik Arcade, Pragatinagar,
Naranpura, Ahmedabad-380013.
Regd. No. : 051902468

Pathologist

Manage by Spandan Pathology Laboratory • Home Collection Facilities Available

2nd Floor, Swanik Arcade, Nr. Arjun Homes, B/h Vardan Tower, Pragatinagar - K. K. Nagar Road, Naranpura, Ahmedabad : 380 013.

☎ 079 27499835 ☎ +91 9904290525 / +91 9265634065 / +91 7567585429 ✉ shreeyantaclinic@gmail.com



PATIENT'S NAME : PRAMODSING THAKUR
AGE/SEX : 59 Years/Male
REFERRED BY : ARCOFEMI HEALTHCARE LIMITED
LOCATION : SHREEYANTA DIABETIC & METABOLIC CLINIC

LAB. NO : SY-2246-24
SAMPLE NO : 6556
DATE/TIME : 05/09/2024\08:47
PT ID :

LIPID PROFILE

(DONE ON EM 200 FULLY AUTOMATED BIOCHEMISTRY ANALYSER)

Sample Type: Serum

Test Name	Result	Units	Biological Reference Interval
S. Cholesterol (CHOD-POD ENZYMETIC METHOD)	<u>:84.1</u>	mg / dl	Desirable level/low risk : < 200 Borderline level/moderate risk : 200-239 Elevated level/ high risk : > 240
S. Triglyceride (GPO/PAP METHOD)	:122.0	mg / dl	Normal : <150 Borderline high :150-199 High : 200-499 Very High:>=500
S. HDL Cholesterol (IMMUNOINHIBITION)	<u>:25.8</u>	mg / dl	Low (High Risk) : <40 High (Low Risk) : >60
S. LDL Cholesterol (CALCULATED)	:33.9	mg / dl	Optimal : <100 Near Optimal : 100-129 Borderline High : 130-159 High :160-189 Very High:> 190
S. VLDL Cholesterol (CALCULATED)	:24.4	mg / dl	Upto 34
Total Lipids (CALCULATED)	:490.2	mg / dl	400 - 1000
Chol./HDL Ratio (CALCULATED)	:3.26		0-5
LDL/HDL Ratio (CALCULATED)	:1.31		1-3.5

..... End Of Report

Dr. Jitendra N. Nayak
(M.D., Pathologist)
Regd. No. : G-14786
Shreeyanta Healthcare & Diagnostics Pvt. Ltd.
DR. JITENDRA NAYAK
M.D.(PATH)

Shreeyanta Healthcare & Diagnostics Pvt. Ltd.
212 to 217, Swanik Arcade, Pragatinagar,
Naranpura, Ahmedabad-380013.
Regd. No. : 051902468

Pathologist

Dr. Jitendra N. Nayak
M.D. (Path)

Dr. Janak M. Thakkar
M.B.D.C.P. (Path)



PATIENT'S NAME : PRAMODSING THAKUR
AGE/SEX : 59 Years/Male
REFERRED BY : ARCOFEMI HEALTHCARE LIMITED
LOCATION : SHREEYANTA DIABETIC & METABOLIC CLINIC

LAB. NO : SY-2246-24
SAMPLE NO : 6556
DATE/TIME : 05/09/2024\08:47
PT ID :

THYROID FUNCTION

(CLIA METHOD)

Sample Type:SERUM

Test Name	Result	Units	Biological Reference Interval
SERUM T3 :	1.05	ng/ml	0.6-1.81
SERUM T4 :	8.6	ug/dl	3.2-12.6
SERUM TSH :	4.06	μIU/mL	[2 to 12 Years 0.64 - 6.27] [12 to 18 Years 0.51 - 4.94] [> 18 Years 0.35 - 5.5]

..... End Of Report

DR. JITENDRA NAYAK
M.D.(PATH)

DR. JANAK THAKKAR
M.B.DCP (PATH)

Dr. Jitendra N. Nayak
(M.D., Pathologist)
Shreeyanta Healthcare & Diagnostics Pvt. Ltd.
Regd. No. : G-14786

Shreeyanta Healthcare & Diagnostics Pvt. Ltd.
212 to 217, Swanik Arcade, Pragatinagar,
Naranpura, Ahmedabad-380013.
Regd. No. : 051902468

Pathologist

Manage by Spandan Pathology Laboratory • Home Collection Facilities Available

2nd Floor, Swanik Arcade, Nr. Arjun Homes, B/h Vardan Tower, Pragatinagar - K. K. Nagar Road, Naranpura, Ahmedabad : 380 013.

☎ 079 27499835 ☎ +91 9904290525 / +91 9265634065 / +91 7567585429 📧 shreeyantaclinic@gmail.com

Dr. Jitendra N. Nayak
M.D. (Path)

Dr. Janak M. Thakkar
M.B.D.C.P. (Path)

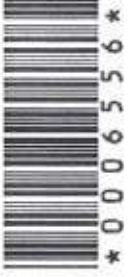

PATIENT'S NAME : PRAMODSING THAKUR
AGE/SEX : 59 Years/Male
REFERRED BY : ARCOFEMI HEALTHCARE LIMITED
LOCATION : SHREEYANTA DIABETIC & METABOLIC CLINIC

LAB. NO : SY-2246-24
SAMPLE NO : 6556
DATE/TIME : 05/09/2024/08:47
PT ID :

Sample Type: Urine

URINE ANALYSIS

Test Name	Result	Units	Biological Reference Interval
<u>Physical Examination</u>			
Colour :	Pale Yellow		
Transparency :	Clear		
<u>Chemical Examination (BY MISSION(ACON) U120 SMART AUTOMATED URINALYSIS)</u>			
Specific Gravity :	1.015		
PH :	6		
Protein :	NIL		
Sugar :	NIL		
Ketone :	ABSENT		
Bile Salts :	Absent		
Bile Pigments :	Absent		
Urobilogen :	ABSENT		
Nitrites :	ABSENT		
<u>Microscopic Examination (AFTER CENTRIFUGING AT 2000 RPM FOR 10 MINS)</u>			
Red blood Cells :	NIL	/HPF	
Pus Cells :	Occasional	/HPF	
Epithelial Cells :	2-3	/HPF	
Amorphous :	ABSENT		
Bacteria :	ABSENT		
Crystals :	ABSENT		
Casts :	ABSENT	/LPF	
Fungus :	Absent		

Dr. Jitendra N. Nayak End Of Report

Dr. Jitendra N. Nayak
(M.D., Pathologist)
Regd. No. : G-14786

Shreeyanta Healthcare & Diagnostics Pvt. Ltd.

DR. JITENDRA NAYAK
M.D.(PATH)

DR. JANAK THAKKAR
M.B.DCP (PATH)

Pathologist

Shreeyanta Healthcare & Diagnostics Pvt. Ltd.
212 to 217, Swanik Arcade, Pragatinagar,
Naranpura, Ahmedabad-380013.
Regd. No. : 051902468

Manage by Spandan Pathology Laboratory • Home Collection Facilities Available

2nd Floor, Swanik Arcade, Nr. Arjun Homes, B/h Vardan Tower, Pragatinagar - K. K. Nagar Road, Naranpura, Ahmedabad : 380 013.

☎ 079 27499835 ☎ +91 9904290525 / +91 9265634065 / +91 7567585429 📧 shreeyantaclicnic@gmail.com



Thekur

The
Dr. Maulik K. Kinariwala
(M.D. (Medicine), FGDPM (UK)
Regd. No. : G-145
Shreyanta Healthcare & Diagnostics Pvt. Ltd.



Shreyanta Healthcare & Diagnostics Pvt. Ltd.
212 to 217, Swanik Arcade, Pragatinagar,
Naranpura, Ahmedabad-380013.
Regd. No. : 051902468

Surekanta Healthcare & Diagnostics
712 to 217, Swamin Anand, Panchsheel, 1st
Kharanpura, Ahmedabad 380015
Regd. No. : 051902468

GPS Map Camer

Ahmedabad, Gujarat, India
512/4, Nirnay Nagar, Ahmedabad, Gujarat 380081, India
Lat 23.068333°
Long 72.552495°
05/09/24 11:01 AM GMT +05:30

Google

Name: Pramodsinh (Nellu)

Date: 5/9

Gender: M F

Age: 59

Weight: 86.8 kg

Height: 183 cm

Fat mass: 29.7 %

Total Body Water (TBW): 29.7 %

Muscle Mass (♂): 29.8 %

V-Fat: (13)

Bone Weight (♂): — %

Calorie (Kcal): 1487 %

Body Mass Index (BMI): 26.8 kg/m²

Shreeyanta Healthcare & Diagnostics Pvt. Ltd.
212 to 217, Swanik Arcade, Pragathi Nagar,
Bengaluru - 560025

Pranodising Thakur 591M, 5/9/24

K/C/O - Hypertension + Dyslipidemia,

F/H/O - D.M II - Father + Brother

C/O - No deafness

- No tonsillitis.

- No DNS.

G - N.

P. 70 mmHg

BP - 100/62 mmHg

R.D

10 T. Myloner-D

PS / PAD

ARTO

CNS

CAS

P/A - 30/10

~ 100

Prernodising Thakur SGIM 5/9/24

Micro-Hypertension + Diabetes

Further DM type-II
rather DM type-II.

no no any fresh

complain - No diabetes

no any NAD

no Sofl

PLA

→ All Blood Rfndt

Review

→ TMT - negative

→ USK abdomen - localiti
to wall -

→ X ray chest - NAD

continue: Anti-Hypertensive

Ogliposin

nicotin

o/e

T. 120

p - 80/110

SpR - 98/11

BP - 100/60
mmHg

Rx

① T. Perbix (40mg)

O - 1 - 0
X Sofl - 2 (30)