



BHAILAL AMIN
GENERAL HOSPITAL



CONCLUSION OF HEALTH CHECKUP

ECU Number	: 2493	MR Number	: 23202946	Patient Name	: WALI SHIV NATH
Age	: 52	Sex	: Male	Height	: 157
Weight	: 80	Ideal Weight	: 57	BMI	: 32.46
Date	: 24/03/2023				

Dr. Manish Mittal

Internal Medicine

Note : General Physical Examination & routine Investigations included in the Health Checkup have certain limitations and may not be able to detect all the latent and asymptomatic diseases.



BHAILAL AMIN GENERAL HOSPITAL



ECU Number : 2493 MR Number : 23202946 Patient Name: WALI SHIV NATH
Age : 52 Sex : Male Height : 157
Weight : 80 Ideal Weight : 57 BMI : 32.46
Date : 24/03/2023

Past H/O : P/H/O LEFT INGUINAL HERNIA SURGERY - 1995.

Present H/O : C/O COUGH SINCE - 20 DAYS ; H/O DEPRESSION - ON MEDICATION.

Family H/O : FATHER ; HYPERTENSION.

Habits : OCC. ALCOHOL.
Gen.Exam. : G.C. GOOD
B.P : 140/90 mm Hg
Pulse : 98 / MIN REG.
Others : SPO2 : 98 %
C.V.S : NAD
R.S. : NAD
Abdomen : NP
Spleen : NP
Skin : NAD
C.N.S : NAD
Advice :



ECU Number : 2493
Age : 52
Weight : 80
Date : 24/03/2023

MR Number : 23202946
Sex : Male
Ideal Weight : 57

Patient Name: WALI SHIV NATH
Height : 157
BMI : 32.46

Ophthalmic Check Up :

Right

Left

Ext Exam

Vision Without Glasses

6/6

6/6 - 1.25 D SPH

Vision With Glasses

N.6 + 2.00 D SPH

Final Correction

N-

-

Fundus

NORMAL

Colour Vision

NORMAL

Advice

NIL

Orthopaedic Check Up :

Ortho Consultation

Ortho Advice

ENT Check Up :

Ear

Nose

Throat

Hearing Test

ENT Advice

General Surgery Check Up :

General Surgery

Abdominal Lump

Hernia

External Genitals

PVR

Proctoscopy

Any Other

Surgical Advice

Dietary Assesment

ECU Number : 2493 MR Number : 23202946 Patient Name : WALI SHIV NATH
Age : 52 Sex : Male Height : 157
Weight : 80 Ideal Weight : 57 BMI : 32.46
Date : 24/03/2023

Body Type : Normal / Underweight / Overweight
Diet History : Vegetarian / Eggetarian / Mixed

Frequency of consuming fried food : / Day / Week or occasional
Frequency of consuming Sweets : / Day / or occasional
Frequency of consuming outside food : / Day / Week or occasional

Amount of water consumed / day : Glasses / liters

Life style assessment :
Physical activity : Active / moderate / Sedentary / Nil
Alcohol intake : Yes / No
Smoking : Yes / No
Allergic to any food : Yes / No
Are you stressed out ? : Yes / No
Do you travel a lot ? : Yes / No

General diet instructions :

Have small frequent meals.

Avoid fatty products like oil, ghee, butter, cheese.

Take salt restricted diet and avoid table salt.

Consume fibrous food regularly like whole grains, Daliya, Oats, Bajra, Flex seeds, Pulses, Fruits and Salads.

Keep changing your cooking oil every three months.

Avoid Maida, Starchy foods and Bakery products.

Consume 1-2 servings of all fruits and vegetables, For Diabetic patients avoid Mango, Chikoo, Banana, Grapes and Custurd apple

Dring 3 to 4 liters (12 - 14 glass) of water daily.

Eat Beetroots, Figs, Almond, Walnut, Dates, Leafy vegetables, roasted Channa and Jeggary (Gur) for Heamoglobin in case of diabetic patient avoid Rasins, Dates and Jeggary

Drink green Tea or black Coffee once in a day.

Do brisk walking daily.



Patient Name : Mr. WALI SHIV NATH Type : OPD
 Gender / Age : Male / 52 Years 7 Months 15 Days Request No. : 114987
 MR No / Bill No. : 23202946 / 231074536 Request Date : 24/03/2023 08:34 AM
 Consultant : Dr. Manish Mittal Collection Date : 24/03/2023 08:28 AM
 Location : OPD Approval Date : 24/03/2023 02:03 PM

CBC + ESR

Test	Result	Units	Biological Ref. Range
Haemoglobin.			
Haemoglobin	14.1	gm/dL	13 - 17
Red Blood Cell Count (T-RBC)	4.50	mill/cmm	4.5 - 5.5
Hematocrit (HCT)	40.3	%	40 - 50
Mean Corpuscular Volume (MCV)	89.6	fl	83 - 101
Mean Corpuscular Haemoglobin (MCH)	31.3	pg	27 - 32
MCH Concentration (MCHC)	35.0	%	31.5 - 34.5
Red Cell Distribution Width (RDW-CV)	12.1	%	11.6 - 14
Red Cell Distribution Width (RDW-SD)	40.3	fl	39 - 46
Total Leucocyte Count (TLC)			
Total Leucocyte Count (TLC)	5.38	thou/cmm	4 - 10
Differential Leucocyte Count			
Polymorphs	70	%	40 - 80
Lymphocytes	23	%	20 - 40
Eosinophils	1	%	1 - 6
Monocytes	6	%	2 - 10
Basophils	0	%	0 - 2
Polymorphs (Abs. Value)	3.77	thou/cmm	2 - 7
Lymphocytes (Abs. Value)	1.24	thou/cmm	1 - 3
Eosinophils (Abs. Value)	0.07	thou/cmm	0.2 - 0.5
Monocytes (Abs. Value)	0.28	thou/cmm	0.2 - 1
Basophils (Abs. Value)	0.02	thou/cmm	0.02 - 0.1
Immature Granulocytes	0.4	%	1 - 3 : Borderline > 3 : Significant
Platelet Count			
Platelet Count	199	thou/cmm	150 - 410
Smear evaluation	Adequate		
ESR	2	mm/1 hr	0 - 12

Test Results are dependent on a number of variables & technical limitations. Hence, it is advised to correlate with clinical findings and other related investigations before any firm opinion is made. Recheck / retest may be requested.

365 Days / 24 Hours Laboratory Services

Home Collection Facility Available
(Mon To Sat 8:00 am to 5:00 pm)



BHAILAL AMIN
GENERAL HOSPITAL

📍 Bhailal Amin Marg, Gorwa, Vadodara, Gujarat 390003.

🌐 www.baghospital.com | 📞 0265-677 6222, 255 6222 | Follow us : 📱

DEPARTMENT OF LABORATORY MEDICINE

Patient Name	: Mr. WALI SHIV NATH	Type	: OPD
Gender / Age	: Male / 52 Years 7 Months 15 Days	Request No.	: 114987
MR No / Bill No.	: 23202946 / 231074536	Request Date	: 24/03/2023 08:34 AM
Consultant	: Dr. Manish Mittal	Collection Date	: 24/03/2023 08:28 AM
Location	: OPD	Approval Date	: 24/03/2023 02:03 PM

CBC + ESR

Immature Granulocyte (IG) count is a useful early marker of infection or inflammation, even when other markers are normal. It is an early and rapid discrimination of bacterial from viral infections. It is also increased in patients on steroid therapy / chemotherapy or haematological malignancy. High IG is always pathological; except in pregnancy and neonates of < 7 days.
Method : HB by Non-Cyanide Hemoglobin analysis method. HCT by RBC pulse height detection method. RBC, TLC & PLC are by Particle Count by Electrical Impedance in Cell Counter. Optical Platelets by Fluorescent + Laser Technology. MCV, MCH, MCHC, RDW (CV & SD) are calculated parameter. DLC by Flowcytometry method using semi-conductor Laser+Smear verification. ESR on Ves metic 20, comparable to Westergrens method and in accordance to ICSH reference method.

---- End of Report ----

Dr. Rakesh Vaidya
MD (Path). DCP.

Test Results are dependent on a number of variables & technical limitations. Hence, it is advised to correlate with clinical findings and other related investigations before any firm opinion is made. Recheck / retest may be requested.



Patient Name : Mr. WALI SHIV NATH Type : OPD
 Gender / Age : Male / 52 Years 7 Months 15 Days Request No. : 114987
 MR No / Bill No. : 23202946 / 231074536 Request Date : 24/03/2023 08:34 AM
 Consultant : Dr. Manish Mittal Collection Date : 24/03/2023 08:28 AM
 Location : OPD Approval Date : 24/03/2023 02:06 PM

Haematology

Test	Result	Units	Biological Ref. Range
Blood Group			
ABO system	O		
Rh system.	Positive		

By Gel Technology / Tube Agglutination Method

Note :

- This blood group has been done with new sensitive Gel Technology using both Forward and Reverse Grouping Card with Autocontrol.
- This method check's group both on Red blood cells and in Serum for "ABO" group.

---- End of Report ----

Dr. Rakesh Vaidya
MD (Path), DCP.

365 Days / 24 Hours Laboratory Services

Home Collection Facility Available
(Mon To Sat 8:00 am to 5:00 pm)



BHAILAL AMIN
GENERAL HOSPITAL

ESTD. 1984

📍 Bhaikal Amin Marg, Gorwa, Vadodara, Gujarat 390003.

🌐 www.baghospital.com | 📞 0265-677 6222, 255 6222 | Follow us : 📺 📷

DEPARTMENT OF LABORATORY MEDICINE

Patient Name : Mr. WALI SHIV NATH
Gender / Age : Male / 52 Years 7 Months 15 Days
MR No / Bill No. : 23202946 / 231074536
Consultant : Dr. Manish Mittal
Location : OPD

Type : OPD
Request No. : 114987
Request Date : 24/03/2023 08:34 AM
Collection Date : 24/03/2023 08:28 AM
Approval Date : 24/03/2023 02:01 PM

Fasting Plasma Glucose

Test	Result	Units	Biological Ref. Range
<i>Fasting Plasma Glucose</i>			
Fasting Plasma Glucose	114	mg/dL	70 - 110
Post Prandial 2 Hr. Plasma Glucose	117	mg/dL	70 - 140

By Hexokinase method on RXL Dade Dimension

---- End of Report ----

Dr. Rakesh Vaidya
MD (Path). DCP.

Test Results are dependent on a number of variables & technical limitations. Hence, it is advised to correlate with clinical findings and other related investigations before any firm opinion is made. Recheck / retest may be requested.



Patient Name : Mr. WALI SHIV NATH Type : OPD
 Gender / Age : Male / 52 Years 7 Months 15 Days Request No. : 114987
 MR No / Bill No. : 23202946 / 231074536 Request Date : 24/03/2023 08:34 AM
 Consultant : Dr. Manish Mittal Collection Date : 24/03/2023 08:28 AM
 Location : OPD Approval Date : 24/03/2023 02:45 PM

HbA1c (Glycosylated Hb)

Test	Result	Units	Biological Ref. Range
HbA1c (Glycosylated Hb)			
Glycosylated Hemoglobin (HbA1c)	5.9	%	
estimated Average Glucose (e AG) *	122.63	mg/dL	

*(Method:**By Automated HPLC analyser on D-10 Biorad. NGSP Certified, US-FDA approved, Traceable to IFCC reference method.*** Calculated valued for past 60 days, derived from HbA1c %, based on formula recommended by the A1c - Derived Average Glucose study from ADA and EASD funded The ADAG trial.***Guidelines for Interpretation:***Indicated Glycemic control of previous 2-3 months*

HbA1c%	e AG (mg/dl)	Glycemic control
> 8	> 183	Action suggested...High risk of developing long-term complications. Action suggested, depends on individual patient circumstances
7 - 8	154 - 183	Good
< 7	< 154	Goal...Some danger of hypoglycemic reaction in type I Diabetics. Some Glucose intolerant individuals and Sub-Clinical diabetics may demonstrate (elevated) HbA1c in this area.
6 - 7	126 - 154	Near Normal
< 6	< 126	Nondiabetic level)

--- End of Report ---

Dr. Rakesh Vaidya
MD (Path). DCP.

Test Results are dependent on a number of variables & technical limitations. Hence, it is advised to correlate with clinical findings and other related investigations before any firm opinion is made. Recheck / retest may be requested.



Patient Name : Mr. WALI SHIV NATH
 Gender / Age : Male / 52 Years 7 Months 15 Days
 MR No / Bill No. : 23202946 / 231074536
 Consultant : Dr. Manish Mittal
 Location : OPD
 Type : OPD
 Request No. : 114987
 Request Date : 24/03/2023 08:34 AM
 Collection Date : 24/03/2023 08:28 AM
 Approval Date : 24/03/2023 02:01 PM

Complete Lipid Profile

Test	Result	Units	Biological Ref. Range
Complete Lipid Profile			
Appearance	Opalescent		
Triglycerides	374	mg/dL	1 - 150
<i>(By Lipase / Glycerol dehydrogenase on RXL Dade Dimension < 150 Normal 150-199 Borderline High 200-499 High > 499 Very High)</i>			
Total Cholesterol	239	mg/dL	1 - 200
<i>(By enzymatic colorimetric method on RXL Dade Dimension <200 mg/dL - Desirable 200-239 mg/dL - Borderline High > 239 mg/dL - High)</i>			
HDL Cholesterol	35	mg/dL	40 - 60
<i>(By Direct homogenous technique, modified enzymatic non-immunological method on RXL Dade Dimension < 40 Low > 60 High)</i>			
Non HDL Cholesterol (calculated)	204	mg/dL	1 - 130
<i>(Non- HDL Cholesterol < 130 Desirable 139-159 Borderline High 160-189 High > 191 Very High)</i>			
LDL Cholesterol	165	mg/dL	1 - 100
<i>(By Direct homogenous technique, modified enzymatic non-immunological method on RXL Dade Dimension < 100 Optimal 100-129 Near / above optimal 130-159 Borderline High 160-189 High > 189 Very High)</i>			
VLDL Cholesterol (calculated)	74.8	mg/dL	12 - 30
LDL Ch. / HDL Ch. Ratio	4.71		2.1 - 3.5
T. Ch./HDL Ch. Ratio	6.83		3.5 - 5
<i>(Recent NECP / ATP III Guidelines / Classification (mg/dl) :)</i>			

--- End of Report ---

Dr. Rakesh Vaidya
MD (Path), DCP.



Patient Name : Mr. WALI SHIV NATH Type : OPD
 Gender / Age : Male / 52 Years 7 Months 15 Days Request No. : 114987
 MR No / Bill No. : 23202946 / 231074536 Request Date : 24/03/2023 08:34 AM
 Consultant : Dr. Manish Mittal Collection Date : 24/03/2023 08:28 AM
 Location : OPD Approval Date : 24/03/2023 02:01 PM

Liver Function Test (LFT)

Test	Result	Units	Biological Ref. Range
Bilirubin			
Bilirubin - Total	0.37	mg/dL	0 - 1
Bilirubin - Direct	0.09	mg/dL	0 - 0.3
Bilirubin - Indirect	0.28	mg/dL	0 - 0.7
<i>(By Diazotized sulfanilic acid on RXL Dade Dimension.)</i>			
Aspartate Aminotransferase (SGOT/AST)	21	U/L	15 - 40
<i>(By IFCC UV kinetic method on RXL Dade Dimension.)</i>			
Alanine Aminotransferase (SGPT/ALT)	30	U/L	16 - 63
<i>(By IFCC UV kinetic method on RXL Dade Dimension.)</i>			
Alkaline Phosphatase	121	U/L	56 - 119
<i>(BY PNPP AMP method on RXL Dade Dimension.)</i>			
Gamma Glutamyl Transferase (GGT)	27	U/L	15 - 85
<i>(By IFCC method on RXL Dade Dimension.)</i>			
Total Protein			
Total Proteins	6.63	gm/dL	6.4 - 8.2
Albumin	3.94	gm/dL	3.4 - 5
Globulin	2.69	gm/dL	3 - 3.2
A : G Ratio	1.46		1.1 - 1.6
<i>(By Biuret endpoint and Bromocresol purple method on RXL Dade Dimension.)</i>			

Test Results are dependent on a number of variables & technical limitations. Hence, it is advised to correlate with clinical findings and other related investigations before any firm opinion is made. Recheck / retest may be requested.



---- End of Report ----

Dr. Rakesh Vaidya
MD (Path). DCP.

365 Days / 24 Hours Laboratory Services

Home Collection Facility Available
(Mon To Sat 8:00 am to 5:00 pm)

Bhailal Amin Marg, Gorwa, Vadodara, Gujarat 390003

www.baghospital.com | 0265-677 6222, 255 6222 | Follow us:  



BHAILAL AMIN
GENERAL HOSPITAL

DEPARTMENT OF LABORATORY MEDICINE

Patient Name : Mr. WALI SHIV NATH
Gender / Age : Male / 52 Years 7 Months 15 Days
MR No / Bill No. : 23202946 / 231074536
Consultant : Dr. Manish Mittal
Location : OPD

Type : OPD
Request No. : 114987
Request Date : 24/03/2023 08:34 AM
Collection Date : 24/03/2023 08:28 AM
Approval Date : 24/03/2023 02:01 PM

Renal Function Test (RFT)

Test	Result	Units	Biological Ref. Range
Urea <i>(By Urease Kinetic method on RXL Dade Dimension)</i>	16	mg/dL	10 - 45
Creatinine <i>(By Modified Kinetic Jaffe Technique)</i>	0.92	mg/dL	0.9 - 1.3
Estimate Glomerular Filtration rate <i>(Ref. range : > 60 ml/min for adults between age group of 18 to 70 yrs. EGFR Calculated by IDMS Traceable MDRD Study equation. Reporting of eGFR can help facilitate early detection of CKD. By Modified Kinetic Jaffe Technique)</i>	More than 60		
Uric acid <i>(By Uricase / Catalase method on RXL Siemens)</i>	6.0	mg/dL	3.4 - 7.2

---- End of Report ----

Dr. Rakesh Vaidya
MD (Path), DCP.

Test Results are dependent on a number of variables & technical limitations. Hence, it is advised to correlate with clinical findings and other related investigations before any firm opinion is made. Recheck / retest may be requested.



Patient Name : Mr. WALI SHIV NATH
 Gender / Age : Male / 52 Years 7 Months 15 Days
 MR No / Bill No. : 23202946 / 231074536
 Consultant : Dr. Manish Mittal
 Location : OPD

Type : OPD
 Request No. : 114987
 Request Date : 24/03/2023 08:34 AM
 Collection Date : 24/03/2023 08:28 AM
 Approval Date : 24/03/2023 02:46 PM

Prostate Sp. (Antigen)

Test	Result	Units	Biological Ref. Range
Total PSA	0.526	ng/ml	0 - 4

(Method : Done by 4th generation electrochemiluminescence based method on automated immunoassay / Cobas e 411.

Remark :

Age related reference range for interpretation :

< 40 yrs : 0.21 - 1.72

40 - 49 yrs : 0.27 - 2.19

50 - 59 yrs : 0.27 - 3.42

60 - 69 yrs : 0.27 - 6.16

>69 yrs : 0.21 - 6.77

TPSA may be raised usually mildly in benign prostatic conditions like hyperplasia. Typically 30 % of BPH may show values between 4-10 and 7 % between 10-40.

In Prostatic Malignancy 43 % show values below 4

21 % between 4 to 10

20 % between 10 to 40 &

16 % above 40)

----- End of Report -----

Dr. Rakesh Vaidya
MD (Path). DCP.



Patient Name : Mr. WALI SHIV NATH
 Gender / Age : Male / 52 Years 7 Months 15 Days
 MR No / Bill No. : 23202946 / 231074536
 Consultant : Dr. Manish Mittal
 Location : OPD

Type : OPD
 Request No. : 114987
 Request Date : 24/03/2023 08:34 AM
 Collection Date : 24/03/2023 08:28 AM
 Approval Date : 24/03/2023 02:46 PM

Thyroid Hormone Study

Test	Result	Units	Biological Ref. Range
------	--------	-------	-----------------------

Triiodothyronine (T3)	0.978	ng/ml	
-----------------------	-------	-------	--

(Done by 4th generation electrochemiluminescence based method on automated immunoassay / Cobas e 411.
 Reference interval (ng/ml)

1 - 3 days	: 0.1 - 7.4
1-11 months	: 0.1 - 2.45
1-5 years	: 0.1 - 2.7
6-10 years	: 0.9 - 2.4
11-15 years	: 0.8 - 2.1
16-20 years	: 0.8 - 2.1
Adults (20 - 50 years)	: 0.7 - 2.0
Adults (> 50 years)	: 0.4 - 1.8
Pregnancy (in last 5 months)	: 1.2 - 2.5

(Reference : Tietz - Clinical guide to laboratory test, 4th edition))

Thyroxine (T4)	4.89	mcg/dL	
----------------	------	--------	--

(Done by 4th generation electrochemiluminescence based method on automated immunoassay / Cobas e 411.
 Reference interval (mcg/dL)

1 - 3 days	: 11.8 - 22.6
1 - 2 weeks	: 9.8 - 16.6
1 - 4 months	: 7.2 - 14.4
4 - 12 months	: 7.8 - 16.5
1-5 years	: 7.3 - 15.0
5 - 10 years	: 6.4 - 13.3
10 - 20 years	: 5.6 - 11.7
Adults / male	: 4.6 - 10.5
Adults / female	: 5.5 - 11.0
Adults (> 60 years)	: 5.0 - 10.7

(Reference : Tietz - Clinical guide to laboratory test, 4th edition))

Thyroid Stimulating Hormone (US-TSH)	2.41	microIU/ml	
--------------------------------------	------	------------	--

(Done by 4th generation electrochemiluminescence based method on automated immunoassay / Cobas e 411.
 Reference interval (microIU/ml)

Infants (1-4 days)	: 1.0 - 39
2-20 weeks	: 1.7 - 9.1
5 months - 20 years	: 0.7 - 6.4
Adults (21 - 54 years)	: 0.4 - 4.2
Adults (> 55 years)	: 0.5 - 8.9
Pregnancy :	
1st trimester	: 0.3 - 4.5
2nd trimester	: 0.5 - 4.6
3rd trimester	: 0.8 - 5.2

(Reference : Tietz - Clinical guide to laboratory test, 4th edition))

Test Results are dependent on a number of variables & technical limitations. Hence, it is advised to correlate with clinical findings and other related investigations before any firm opinion is made. Recheck / retest may be requested.

--- End of Report ---

Dr. Rakesh Vaidya
MD (Path). DCP.



Patient Name : Mr. WALI SHIV NATH	Type : OPD
Gender / Age : Male / 52 Years 7 Months 15 Days	Request No. : 114987
MR No / Bill No. : 23202946 / 231074536	Request Date : 24/03/2023 08:34 AM
Consultant : Dr. Manish Mittal	Collection Date : 24/03/2023 08:28 AM
Location : OPD	Approval Date : 24/03/2023 12:17 PM

Urine routine analysis (Auto)

Test	Result	Units	Biological Ref. Range
Physical Examination			
Quantity	30	mL	
Colour	Pale Yellow		
Appearance	Clear		
Chemical Examination (By Reagent strip method)			
pH	6.0		
Specific Gravity	1.020		
Protein	Negative	gm/dL	0 - 5
Glucose	Negative	mg/dL	0 - 5
Ketones	Negative		0 - 5
Bilirubin	Negative		Negative
Urobilinogen	Negative		Negative (upto 1)
Blood	Negative		Negative
Leucocytes	Negative		Negative
Nitrite	Negative		Negative
Microscopic Examination (by Microscopy after Centrifugation at 2000 rpm for 10 min or on fully automated Sysmex urine sedimentation analyzer UF4000)			
Red Blood Cells	0 - 1	/hpf	0 - 2
Leucocytes	0 - 1	/hpf	0 - 5
Epithelial Cells	0 - 1	/hpf	0 - 5
Casts	Nil	/lpf	Nil
Crystals	Nil	/hpf	Nil
Mucus	Absent	/hpf	Absent
Organism	Absent		

---- End of Report ----

Dr. Rakesh Vaidya
MD (Path). DCP.



BHAILAL AMIN
GENERAL HOSPITAL

📍 Bhaialal Amin Marg, Gorwa, Vadodara, Gujarat 390003.

🌐 www.baghospital.com | ☎ 0265-677 6222, 255 6222 | Follow us : [f](#) [@](#)

DEPARTMENT OF DIAGNOSTIC RADIOLOGY

ADVANCED DIGITAL SOLUTIONS

Computer Radiography

Ultra Sensitive Colour Doppler

Ultra High Resolution Sonography

Multi-Detector CT Scan

Mammography

Interventional Radiology

Digital Subtraction Angiography

Foetal Echocardiography

Echocardiography

Patient No. : 23202946 Report Date : 24/03/2023

Request No. : 190058126 24/03/2023 8.34 AM

Patient Name : Mr. WALI SHIV NATH

Gender / Age : Male / 52 Years 7 Months 15 Days

X-Ray Chest AP

Atelectatic bands are seen in left lower zone, rest of the lung fields are clear.

Both costophrenic sinuses appear clear.

Heart size is normal.

Hilar shadows show no obvious abnormality.

Aorta is normal.

• ULTRA SONOGRAPHY CANNOT DETECT ALL ABNORMALITIES
• NOT VALID FOR MEDICO-LEGAL PURPOSES
• CLINICAL CORRELATION RECOMMENDED

Dr. Priyanka Patel, MD
Consultant Radiologist





BHAILAL AMIN
GENERAL HOSPITAL

📍 Bhaialal Amin Marg, Gorwa, Vadodara, Gujarat 390003.
🌐 www.baghospital.com | ☎ 0265-677 6222, 255 6222 | Follow us : (f) (i) (t)

DEPARTMENT OF DIAGNOSTIC RADIOLOGY

ADVANCED DIGITAL SOLUTIONS

- Computer Radiography
- Ultra Sensitive Colour Doppler
- Ultra High Resolution Sonography
- Multi-Detector CT Scan
- Mammography
- Interventional Radiology
- Digital Subtraction Angiography
- Foetal Echocardiography
- Echocardiography

Patient No. : 23202946 Report Date : 24/03/2023
Request No. : 190058135 24/03/2023 8.34 AM
Patient Name : **Mr. WALI SHIV NATH**
Gender / Age : Male / 52 Years 7 Months 15 Days

USG : Screening for Abdomen (excluding Pelvis) Or Upper Abdomen

Liver is normal in size and increased in echopattern. No mass lesion identified. The hepatic veins are clear and patent. PV patent. No dilated IHBR.

Gall bladder is well distended and shows no obvious abnormality. Common bile duct measures 4 mm in diameter.

Pancreas shows no obvious abnormality. Tail obscured. Spleen is normal in size and echopattern.

Both kidneys are normal in shape and position. Normal echogenicity and cortico medullary differentiation is noted. No hydronephrosis or mass lesion seen.

Prostate appears normal in size and volume is ~ 16 cc. Prostate measures 30mm x 31mm x 33mm.

Urinary bladder is well distended and appears normal.

No ascites.

COMMENT:

Fatty liver.

Kindly correlate clinically

• ULTRA SONOGRAPHY CANNOT DETECT ALL ABNORMALITIES
 • NOT VALID FOR MEDICO-LEGAL PURPOSES
 • CLINICAL CORRELATION RECOMMENDED

Hasani

Dr.Pruna C Hasani, MD
Consultant Radiologist



BHAILAL AMIN GENERAL HOSPITAL
 BHAILAL AMIN MARG,
 VADODARA-3, PH-(0265) 3956222

Station

Telephone: 0265-3956222,3956024.

EXERCISE STRESS TEST REPORT

Patient Name: WALI SHIV NATH,
 Patient ID: 00362
 Height: 157 cm
 Weight: 80 kg

DOB: 10.08.1970
 Age: 52yrs
 Gender: Male
 Race: Indian

Study Date: 24.03.2023
 Test Type: Treadmill Stress Test
 Protocol: BRUCE

Referring Physician: ARCOFEMI
 Attending Physician: DR. KILLOL KANERIA
 Technician: PRATAP RATHVA

Medications:

--
 Medical History:

--
Reason for Exercise Test:
 Screening for CAD

Exercise Test Summary

Phase Name	Stage Name	Time in Stage	Speed (mph)	Grade (%)	HR (bpm)	BP (mmHg)	Comment
PRETEST	SUPINE	00:10	0.00	0.00	98	140/80	
	WARM UP	00:19	1.00	0.00	93		
EXERCISE	STAGE 1	02:08	1.70	10.00	130	140/80	
	STAGE 2	03:00	2.50	12.00	148	140/80	
	STAGE 3	00:58	3.40	14.00	160	150/80	
RECOVERY		03:15	0.00	0.00	115	150/90	

The patient exercised according to the BRUCE for 6:05 min:s, achieving a work level of Max. METS: 9.90. The resting heart rate of 121 bpm rose to a maximal heart rate of 160 bpm. This value represents 95 % of the maximal, age-predicted heart rate. The resting blood pressure of 140/80 mmHg, rose to a maximum blood pressure of 180/90 mmHg. The exercise test was stopped due to Target heart rate achieved.

Interpretation

Summary: Resting ECG: normal.
 Functional Capacity: normal.
 HR Response to Exercise: appropriate.
 BP Response to Exercise: normal resting BP - appropriate response.
 Chest Pain: none.
 Arrhythmias: none.
 ST Changes: none.
 Overall impression: Normal stress test.

Conclusions

Good effort tolerance, Normal HR and BP Response, No ANGINA nad ARRHYTHMIAS during test, No Significant ST-T Changes seen during peak exercise and Recovery, Stress test is NEGATIVE for inducible myocardial ischemia

CONFIRMED BY : DR. KILLOL KANERIA _____

Name: **Wali shiv nath**
Patient ID: **23202946**

Date: **24.03.2023 09:55:45**
Standard 12-Lead

Date of birth: **10-08-1970**
Gender: **Male**
Height: **Undefined**
Weight: **Undefined**
Ethnicity: **Unknown**
Facemaker: **Unknown**

HR: **94 bpm**
P axis: **40°**
QRS axis: **19°**
T axis: **81°**

RR: **640 ms**
P: **106 ms**
PR: **152 ms**
QRS: **71 ms**
QT: **334 ms**
QTcB: **41.8 ms**

Indication:
Remark:

Normal

for review

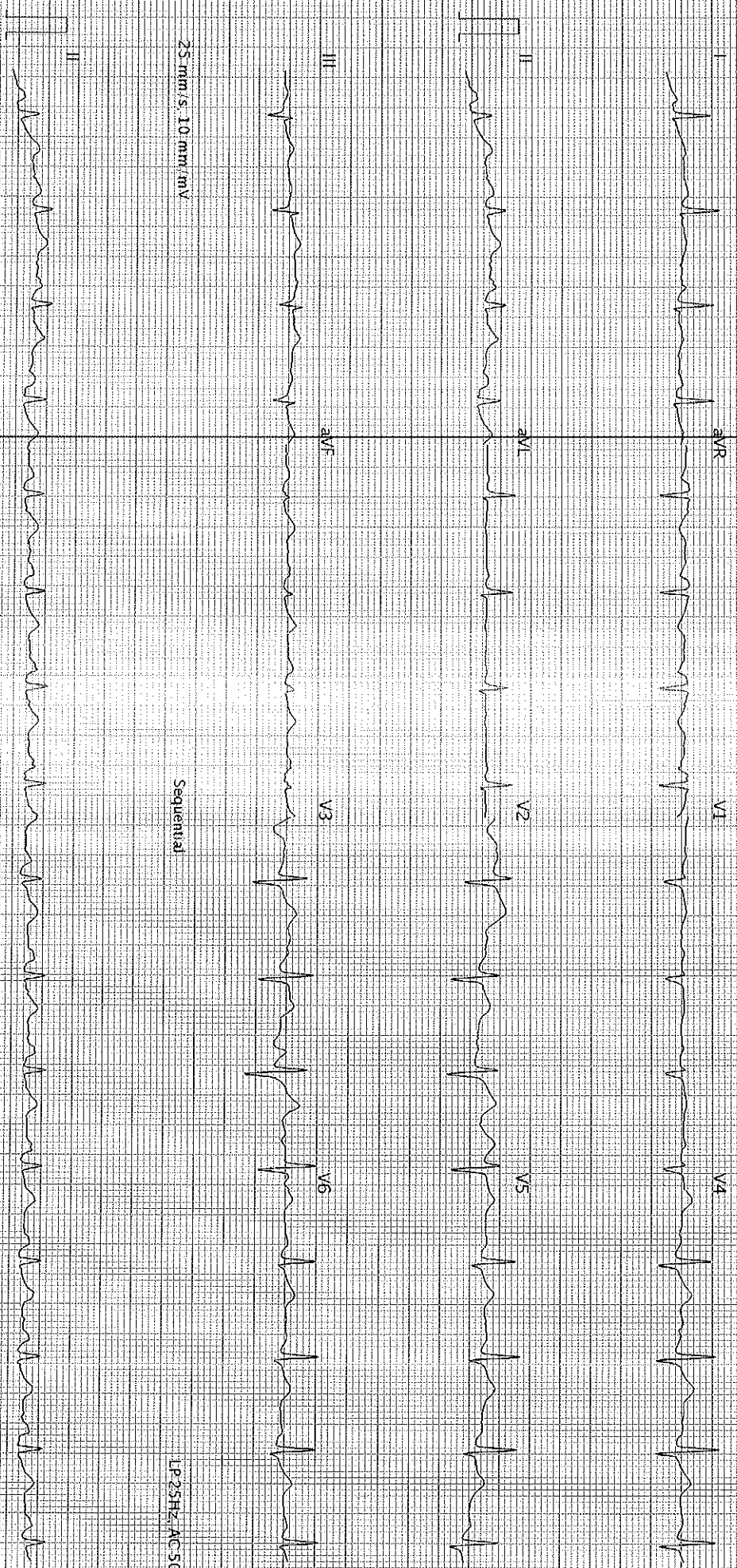

25 mm/s, 10 mm/mV

Sequential

LP 25Hz AC 50Hz

25 mm/s, 10 mm/mV

LP 25Hz AC 50Hz

AT-102 G2 I 2.0 (1080-0110390)

Printed on 24.03.2023 09:55:58

SCHILLER

Part No. 2.157048M

© 0123

Page 1 of 1

QBC

Dr. Sonica Peshin

Cosmetic Dentist & Implantologist

Reg. No. : 6966-A

M. : 9586867301



BHAILAL AMIN
GENERAL HOSPITAL

Dental assessment form

24/03/2023

Name: Shivnath Wali

Age/ Sex: 52 years/Male

Patient has come for an oral hygiene check up

On Examination:

- Stains+
- History of horizontal brushing
- Generalised moderate attrition, recession
- Missing tooth with respect to 46
- Supra-erupting tooth with respect to 16

Provisional diagnosis:

- Regressive alterations of the teeth

Treatment plan:

- Prosthesis with respect to 46

Advised:

- Brush your teeth twice daily
- Salt water rinses atleast once a day.
- Clean your tongue and floss in between everyday.
- Follow vertical brushing technique.

Dr Sonica Peshin

ITEM CODE:SMD066

HEART CARE | BRAIN & SPINE | BONE & JOINT | MINIMAL ACCESS SURGERY
24X7 EMERGENCY | DIAGNOSTICS | PHARMACY | BLOOD BANK

🌐 www.baghospital.com ☎ (0265) 677 6222, 255 6222

📍 Bhaikal Amin Marg, Gorwa, Vadodara, Gujarat - 390003

Follow us

