



**MEDICOVER  
HOSPITALS**

**LABORATORY REPORT : BIOCHEMISTRY**

A UNIT OF SAHRUDAYA HEALTHCARE (KAKINADA) PVT LTD.

Name	: Mr. GUDAVALLI VIJAYA KRISHNA	Age /Sex	: 33Y Yrs /MALE
Bill Date	: 26-Oct-2024 09:07 AM	UMR No.	: 342410001181
Rec. Dt	: 26-Oct-2024 09:44 AM	Bill No.	: MCB34241006532
Rept. Dt	: 26-Oct-2024 02:10 PM	Result No	: RAK241014358
Ref By	: Dr. Kedarasetti Vamsi Krishna	Sample ID	: MCKAK9035596
Sample Type	: SERUM		

**BUN(BLOOD UREA NITROGEN)**

<u>Parameters</u>	<u>Result</u>	<u>Reference Range</u>	<u>Units</u>
<b>BLOOD UREA</b> <small>Ureae Azotic</small>	21.2	16.6 - 48.5	mg/dL
<b>BUN (Blood Urea Nitrogen.)</b>	9.90		

\*\*\* End Of Report \*\*\*

Dr. V.G. NEEHARIKA  
MD CONSULTANT PATHOLOGIST

A UNIT OF SAHRUDAYA HEALTHCARE (KAKINADA) PVT LTD.

ADB Road, Near Achampet Junction, Kakinada  
Ph: 040 6833 4455  
Info@medicoverhospitals.in

www.medicoverhospitals.in



**MEDICOVER  
HOSPITALS**

**LABORATORY REPORT : BIOCHEMISTRY**

A UNIT OF SAHRUDAYA HEALTHCARE (KAKINADA) PVT LTD.

Name	: Mr. GUDAVALLI VIJAYA KRISHNA	Age /Sex	: 33Y Y(a)MALE
Bill Date	: 26-Oct-2024 09:07 AM	UMR No.	: 342410001191
Rec. Dt	: 26-Oct-2024 09:44 AM	Bill No.	: MCB34241006832
Rept. Dt	: 26-Oct-2024 02:10 PM	Result No	: RAK241014359
Ref By	: Dr. Kedarasetti Varasi Krishna	Sample ID	: MCKAK9035597
Sample Type	: SERUM		

**HBA1C (GLYCOSYLATED HAEMOGLOBIN)**

<u>Parameters</u>	<u>Result</u>	<u>Reference Range</u>	<u>Units</u>
HBA1C HPLC	7.3 *	* Normal : < 5.7% Pre diabetic : 5.7 % - 6.5 % Diabetic : > 6.5 %	

\*\*\* End Of Report \*\*\*

Dr. V.C. NEEHARIKA

MD CONSULTANT PATHOLOGIST

A UNIT OF SAHRUDAYA HEALTHCARE (KAKINADA) PVT LTD.

ADB Road, Near Achampet Junction, Kakinada

Ph: 040 6833 4455

Info@medicoverhospitals.in

www.medicoverhospitals.in



**MEDICOVER**  
HOSPITALS

**LABORATORY REPORT : BIOCHEMISTRY**

A UNIT OF SAHRUDAYA HEALTHCARE (KAKINADA) PVT LTD

Name	: Mr. GUDAVALLI VIJAYA KRISHNA	Age /Sex	: 33Y Y(a)/MALE
Bill Date	: 26-Oct-2024 09:07 AM	UMR No.	: 342410001191
Rec. Dt	: 26-Oct-2024 09:44 AM	Bill No.	: MCB34241006632
Repl. Dt	: 26-Oct-2024 02:16 PM	Result No	: RAK341014300
Ref By	: Dr. Kedariseti Vamsi Krishna	Sample ID	: MCKAK9035595
Sample Type	: SERUM		

**LIPID PROFILE**

Parameters	Result	Reference Range	Units
<b>TOTAL CHOLESTEROL</b> <i>Enzymatic colorimetric</i>	<b>269.54 *</b>	Desirable : < 200 mg/dL Borderline High : 200 - 239 mg/dL High risk : > 240 mg/dL	mg/dL
<b>HDL CHOLESTEROL</b> <i>Homogeneous enzymatic colorimetric</i>	30.28	Low : < 40 mg/dL High : > 60 mg/dL	mg/dL
<b>SERUM TRYGLYCERIDES</b> <i>Enzymatic colorimetric</i>	<b>473.15 *</b>	< 150 mg/dL Borderline High : 150 - 199 mg/dL High : 200 - 499 mg/dL	mg/dL
<b>CHO/HDL RATIO</b> <i>Calculation</i>	<b>8.9 *</b>	Normal : - < 3.5 High Risk : - > 5.0	

**COMMENT**

As TG values are more than 350mg/dL, LDL, VLDL values are not valid. Hence not reported.

\*\*\* End Of Report \*\*\*

Dr. V.C. NEEHARIKA

MD CONSULTANT PATHOLOGIST

A UNIT OF SAHRUDAYA HEALTHCARE (KAKINADA) PVT LTD.



**MEDICOVER  
HOSPITALS**

**LABORATORY REPORT : BIOCHEMISTRY**

A UNIT OF SAHRUDAYA HEALTHCARE (KAKINADA) PVT LTD

Name	: Mr. GUDAVALLI VIJAYA KRISHNA	Age /Sex	: 33Y Y(s)/MALE
Bill Date	: 26-Oct-2024 09:07 AM	UMR No.	: 342410001191
Rec. Dt	: 26-Oct-2024 09:44 AM	Bill No.	: MC834241006632
Rept. Dt	: 26-Oct-2024 02:10 PM	Result No	: RAK241014381
Ref By	: Dr. Kedariseti Yamai Krishna	Sample ID	: MCKAK9035598
Sample Type	: PLASMA		

**FBS (FASTING BLOOD GLUCOSE WITH URINE GLUCOSE)**

<u>Parameters</u>	<u>Result</u>	<u>Reference Range</u>	<u>Units</u>
FASTING BLOOD GLUCOSE <small>Hexokinase</small>	125.4 *	Normal Range : 70 - 99 Impaired Glucose tolerance : 100 -125 Diabetes Mellitus : >=126	mg/dL

\*\*\* End Of Report \*\*\*

  
Dr. V.C. NEEHARIKA

MD CONSULTANT PATHOLOGIST

A UNIT OF SAHRUDAYA HEALTHCARE (KAKINADA) PVT LTD.

ADB Road, Near Achampet Junction, Kakinada

Ph: 040 6833 4455

Info@medicoverhospitals.in

www.medicoverhospitals.in



**MEDICOVER  
HOSPITALS**

**LABORATORY REPORT : BIOCHEMISTRY**

A UNIT OF SAHRUDAYA HEALTHCARE (KAKINADA) PVT LTD.

Name	: Mr. GUDAVALLI VLIAYA KRISHNA	Age /Sex	: 33Y Y(x)/MALE
Bill Date	: 26-Oct-2024 09:07 AM	UMR No.	: 342410001191
Rec. Dt	: 26-Oct-2024 09:44 AM	Bill No.	: MC834241006632
Rept. Dt	: 26-Oct-2024 02:10 PM	Result No	: RAK241014362
Ref By	: Dr. Kedarasetti Vamsi Krishna	Sample ID	: MCKAK0035598
Sample Type	: SERUM		

**SERUM CREATININE**

<u>Parameters</u>	<u>Result</u>	<u>Reference Range</u>	<u>Units</u>
CREATININE <small>Ja%<sup>0</sup></small>	0.82	0.7 - 1.2	mg/dL

\*\*\* End Of Report \*\*\*

Dr. V.C. NEEHARIKA

MD CONSULTANT PATHOLOGIST

A UNIT OF SAHRUDAYA HEALTHCARE (KAKINADA) PVT LTD.



**MEDICOVER  
HOSPITALS**

**LABORATORY REPORT : BIOCHEMISTRY**

A UNIT OF SAHRUDAYA HEALTHCARE (KAKINADA) PVT LTD.

Name	: Mr. GUDAVALLI VIJAYA KRISHNA	Age /Sex	: 33Y Y(s)/MALE
Bill Date	: 26-Oct-2024 09:07 AM	UMR No.	: 342410001191
Rec. Dt	: 26-Oct-2024 09:44 AM	Bill No.	: MCB34241000032
Rept. Dt	: 26-Oct-2024 02:16 PM	Result No	: RAK241014363
Ref By	: Dr. Kedarasetti Vamsi Krishna	Sample ID	: MCKAK9035598
Sample Type	: SERUM		

**BUN / CREATININE RATIO**

<u>Parameters</u>	<u>Result</u>	<u>Reference Range</u>	<u>Units</u>
BUN / CREATININE RATIO CALCULATED	25.85 *	10-20 mg/dL	mg/dL

\*\*\* End Of Report \*\*\*

  
Dr. V.C. NEEHARIKA

MO CONSULTANT PATHOLOGIST

A UNIT OF SAHRUDAYA HEALTHCARE (KAKINADA) PVT LTD.



**MEDICOVER  
HOSPITALS**

**LABORATORY REPORT : BIOCHEMISTRY**

A UNIT OF SAHRUDAYA HEALTHCARE (KAKINADA) PVT LTD.

Name	: Mr. GUDAVALLI VIJAYA KRISHNA	Age /Sex	: 33Y Y(k)/MALE
Bill Date	: 26-Oct-2024 09:07 AM	UMR No.	: 342410001191
Rec. Dt	: 26-Oct-2024 09:44 AM	Bill No.	: MCB34241006532
Rept. Dt	: 26-Oct-2024 02:10 PM	Result No	: RAK241014364
Ref By	: Dr. Kedariseti Vamsi Krishna	Sample ID	: MCKAK0035596
Sample Type	: SERUM		

**T3,T4 AND TSH**

<u>Parameters</u>	<u>Result</u>	<u>Reference Range</u>	<u>Units</u>
T3 ECLIA	1.45	0.8 - 2.0	ng/mL
T4 ECLIA	8.60	5.1 - 14.1	ug/dL
TSH(THYROID STIMULATING HORMONE) ECLIA	2.41	0.270 - 4.20	uIU/mL

\*\*\* End Of Report \*\*\*

Dr. Y.C.NEEHARIKA

MD CONSULTANT PATHOLOGIST

A UNIT OF SAHRUDAYA HEALTHCARE (KAKINADA) PVT LTD.



**MEDICOVER  
HOSPITALS**

**LABORATORY REPORT : BIOCHEMISTRY**

A UNIT OF SAHRUDAYA HEALTHCARE (KAKINADA) PVT LTD

Name	: Mr. GUDAVALLI VIJAYA KRISHNA	Age /Sex	: 33Y Y(s)/MALE
Bill Date	: 26-Oct-2024 09:07 AM	UMR No.	: 342410001191
Rec. Dt	: 26-Oct-2024 09:44 AM	Bill No.	: MCB34241006832
Rept. Dt	: 26-Oct-2024 02:10 PM	Result No	: RAK241014365
Ref By	: Dr. Kodarsetti Varasi Krishna	Sample ID	: MCKAK00035596
Sample Type	: SERUM		

**LFT(LIVER FUNCTION TEST)**

<b>Parameters</b>	<b>Result</b>	<b>Reference Range</b>	<b>Units</b>
<b>TOTAL BILIRUBIN</b> DIAZO	0.76	<1.2	mg/dL
<b>DIRECT BILIRUBIN</b> DIAZO	0.23 *	<=0.20	mg/dL
<b>INDIRECT BILIRUBIN</b> Calculated	0.53	<=1.0	mg/dL
<b>SGPT (ALT)</b> UV without PSP	63.6 *	<=41	U/L
<b>SGOT (AST)</b> UV without PSP	34.5	<=40	U/L
<b>ALKALINE PHOSPHATASE (ALP)</b> PNPP, AMP Buffer - IFCC Ref.	191 *	40-129 U/L	U/L
<b>TOTAL PROTEINS</b> Buret method	8.17 *	6.0 - 8.0 g/dL	g/dL
<b>SERUM ALBUMIN</b> Bromocresol Green (BCG)	4.79	3.5 - 5.2 g/dL	g/dL
<b>GLOBULINS</b> Calculated	3.38	2.5 - 3.5 g/dL	g/dL
<b>A/G RATIO</b> Calculated	1.42	1.2 - 2.5	



Dr. V.C.NEECHARIKA

MD CONSULTANT PATHOLOGIST

A UNIT OF SAHRUDAYA HEALTHCARE (KAKINADA) PVT LTD.

ADB Road, Near Achampet Junction, Kakinada

Ph: 040 6833 4455

info@medicoverhospitals.in

www.medicoverhospitals.in





**MEDICOVER**  
HOSPITALS

**LABORATORY REPORT : BIOCHEMISTRY**

A UNIT OF SAHRUDAYA HEALTHCARE (KAKINADA) PVT LTD.

Name	: Mr. GUDAVALLI VIJAYA KRISHNA	Age /Sex	: 33Y Y(a)MALE
Bill Date	: 26-Oct-2024 09:07 AM	UMR No.	: 342410001191
Rec. Dt	: 26-Oct-2024 09:44 AM	Bill No.	: MCB34241006632
Rept. Dt	: 26-Oct-2024 02:10 PM	Result No	: RAK241014365
Ref By	: Dr. Kedarasetti Varma Krishna	Sample ID	: MDKAK9035596
Sample Type	: SERUM		

**GAMMA GLUTAMYL  
TRANSFERASE(GGT)**

76.5

6-42

U/L

G-glutamyl-carboxy-nitroanilide-IFCC

\*\*\* End Of Report \*\*\*

Dr. V.C.NEEHARIKA

MD CONSULTANT PATHOLOGIST

A UNIT OF SAHRUDAYA HEALTHCARE (KAKINADA) PVT LTD.

ADB Road, Near Achampet Junction, Kakinada

Ph: 040 6833 4455

info@medicoverhospitals.in

www.medicoverhospitals.in



**MEDICOVER**  
HOSPITALS

**LABORATORY REPORT : BIOCHEMISTRY**

A UNIT OF SAHRUDAYA HEALTHCARE (KAKINADA) PVT LTD.

Name	: Mr. GUDAVALLI VIJAYA KRISHNA	Age /Sex	: 33Y Y(s)/MALE
Bill Date	: 26-Oct-2024 09:07 AM	UMR No.	: 342410001191
Rec. Dt	: 26-Oct-2024 12:06 PM	Bill No.	: MCB34241006832
Rept. Dt	: 26-Oct-2024 02:10 PM	Result No	: RAK341014696
Ref By	: Dr. KedariSetti Vamsi Krishna	Sample ID	: MCKAK9035787
Sample Type	:		

**PLBS (POST LUNCH BLOOD SUGAR WITH URINE SUGAR)**

<u>Parameters</u>	<u>Result</u>	<u>Reference Range</u>	<u>Units</u>
POST LUNCH BLOOD GLUCOSE <small>Hexokinase</small>	211.6 *	Normal Range : =200	mg/dL

\*\*\* End Of Report \*\*\*

  
Dr. V.C. NEEHARIKA

MD CONSULTANT PATHOLOGIST

A UNIT OF SAHRUDAYA HEALTHCARE (KAKINADA) PVT LTD.

ADB Road, Near Achampet Junction, Kakinada

Ph: 040 6833 4455

info@medicoverhospitals.in

www.medicoverhospitals.in



**MEDICOVER  
HOSPITALS**

**LABORATORY REPORT : BIOCHEMISTRY**

A UNIT OF SAHRUDAYA HEALTHCARE (KAKINADA) PVT LTD.

Name	: Mr. GUJDAVALLI VIJAYA KRISHNA	Age /Sex	: 33Y Y/M/MALE
Bill Date	: 26-Oct-2024 09:07 AM	UMR No.	: 342410001191
Rec. Dt	: 26-Oct-2024 09:44 AM	Bill No.	: MCB34241000632
Rept. Dt	: 26-Oct-2024 02:10 PM	Result No	: RAK241014370
Ref By	: Dr. Kedarasetti Vamsi Krishna	Sample ID	: MCKAK9005598
Sample Type	: SERUM		

**SERUM URIC ACID**

<u>Parameters</u>	<u>Result</u>	<u>Reference Range</u>	<u>Units</u>
SERUM URIC ACID <small>uricase</small>	6.5	3.4-7.0	mg/dL

\*\*\* End Of Report \*\*\*

Dr. V.C. NEEHARIKA

MD CONSULTANT PATHOLOGIST

A UNIT OF SAHRUDAYA HEALTHCARE (KAKINADA) PVT LTD.



**MEDICOVER  
HOSPITALS**

**LABORATORY REPORT : BLOOD BANK**

A UNIT OF SAHRUDAYA HEALTHCARE (KAKINADA) PVT LTD

Name	: Mr. GUDAVALLI VIJAYA KRISHNA	Age /Sex	: 33Y Y(y)MALE
Bill Date	: 26-Oct-2024 09:07 AM	UMR No.	: 342410001191
Rec. Dt	: 26-Oct-2024 09:44 AM	Bill No.	: MCB34241006632
Rept. Dt	: 26-Oct-2024 02:10 PM	Result No	: RAK241014367
Ref By	: Dr. Kedariseti Vamsi Krishna	Sample ID	: MCKAK9035800
Sample Type	: WHOLE BLOOD		

**BLOOD GROUPING AND RH**

<u>Parameters</u>	<u>Result</u>	<u>Reference Range</u>	<u>Units</u>
<b>BLOOD GROUP</b> <i>Automated microcolumn gel method</i>	"A"		
<b>RH TYPE</b>	POSITIVE		

**INTERPRETATION**

1. If Rh is Du positive it is best considered as Rh negative as recipient and Rh positive as donor. Proper Cross matching is recommended before transfusion.
2. In case of forward and reverse grouping discrepancy, clinical correlation and repeat sample analysis is recommended.
3. For infants below 6 months only forward grouping is performed.
4. A sub-grouping is recommended after the age of 6 months.

\*\*\* End Of Report \*\*\*

  
Dr. V.C. NEEHARIKA

MD CONSULTANT PATHOLOGIST

A UNIT OF SAHRUDAYA HEALTHCARE (KAKINADA) PVT LTD.



**MEDICOVER  
HOSPITALS**

**LABORATORY REPORT : CLINICAL PATHOLOGY**

A UNIT OF SAHRUDAYA HEALTHCARE (KAKINADA) PVT LTD.

Name	: Mr. GUDAVALLI VIJAYA KRISHNA	Age /Sex	: 33Y Y(x)/MALE
Bill Date	: 26-Oct-2024 09:07 AM	UMR No.	: 342410001191
Rec. Dt	: 26-Oct-2024 09:44 AM	Bill No.	: MCB34241006632
Rept. Dt	: 26-Oct-2024 12:07 PM	Result No	: RAK241014360
Ref By	: Dr. Kedariseti Vamsi Krishna	Sample ID	: MCKAK9035599
Sample Type	: URINE		

**CUE(COMPLETE URINE EXAMINATION)**

<u>Parameters</u>	<u>Result</u>	<u>Reference Range</u>	<u>Units</u>
<b>PHYSICAL EXAMINATION</b>	20 ML		
COLOUR	PALE YELLOW	PALE YELLOW	
APPEARANCE	CLEAR	CLEAR	
<b><u>CHEMICAL EXAMINATION</u></b>			
<b>SPECIFIC GRAVITY</b> <i>Bromthymol blue</i>	1.030	1.000 - 1.030	
<b>PH</b> <i>Bromthymol blue</i>	6.0	5.0 - 8.0	
<b>PROTEIN</b> <i>Tetra-bromophenol blue/Heat coagulation test</i>	NIL	NIL (<15 mg/dL)	
<b>GLUCOSE</b> <i>Glucose oxidase Peroxidase/Benedict's test</i>	NIL	NIL (<25 mg/dL)	
<b>UROBILINOGEN</b> <i>Diazonium salt</i>	NIL	NIL	
<b>KETONE</b> <i>Sodium nitroprusside/Rothera's test</i>	NIL	NIL (<5 mg/dL)	

Dr. V.C. NEEHARIKA

MD CONSULTANT PATHOLOGIST

A UNIT OF SAHRUDAYA HEALTHCARE (KAKINADA) PVT LTD.



**MEDICOVER  
HOSPITALS**

**LABORATORY REPORT : CLINICAL PATHOLOGY**

A UNIT OF SAHRUDAYA HEALTHCARE (KARNATAKA) PVT LTD.

Name	: Mr. GUDAVALLI VIJAYA KRISHNA	Age /Sex	: 33Y Y(a)/MALE
Bill Date	: 26-Oct-2024 09:07 AM	UMR No.	: 342410001191
Rec. Dt	: 26-Oct-2024 09:44 AM	Bill No.	: MCB34241006632
Rept. Dt	: 26-Oct-2024 12:07 PM	Result No	: RAK241014366
Ref By	: Dr. Kedariseti Vamsi Krishna	Sample ID	: MCKAK9035699
Sample Type	: URINE		

**BILIRUBIN** NIL NIL (<0.5 mg/dL)  
*Diazonium salt/Fouchet's test*

**NITRITE** NIL NEGATIVE  
*Sulfanilic acid*

**MICROSCOPIC EXAMINATION**

**PUS CELLS** 2-4 0 - 5 /hpf

**RBC** NIL 0 - 5 /hpf

**EPITHELIAL CELLS** 1-2 0 - 5 hpf

**CRYSTALS** NIL NIL

**OTHERS** NIL NIL

**INTERPRETATION**

The colour fields of chemicals correspond to the following values:

1. Proteins: neg (negative), 30-99 (+), 100-499 (++) , >500 (+++) mg/dl
2. Ketones: neg. (negative), 5 (Trace), 15-49 (+), 50-149 (++) , >150 (+++) mg/dl
3. Glucose: norm. (normal), 50-149 (+), 150-499 (++) , 500-999 (+++) , >1000 (++++) mg/dl
4. Bilirubin: neg (negative), 1 (+), 3 (++) , 6 (+++ ) mg/ dl
5. Urobilinogen: norm. (normal), 2 (+), 4 (++) , 8 (+++), 12 (++++) mg/dl.

\*\*\* End Of Report \*\*\*

Dr. V.C. NEEHARIKA

MD CONSULTANT PATHOLOGIST

A UNIT OF SAHRUDAYA HEALTHCARE (KARNATAKA) PVT LTD.



**MEDICOVER  
HOSPITALS**

**LABORATORY REPORT : HAEMATOLOGY**

A UNIT OF SAHRUDAYA HEALTHCARE (KAKINADA) PVT LTD.

Name	: Mr. GUDAVALLI VIJAYA KRISHNA	Age /Sex	: 33Y Y(H)/MALE
Bill Date	: 25-Oct-2024 09:07 AM	UMR No.	: 342410001191
Rec. Dt	: 25-Oct-2024 09:44 AM	Bill No.	: MC834241006632
Rept. Dt	: 26-Oct-2024 02:10 PM	Result No	: RAK241014368
Ref By	: Dr. Kodarasetti Vamsi Krishna	Sample ID	: MCKAK9035601
Sample Type	: WHOLE BLOOD		

**ESR**

<u>Parameters</u>	<u>Result</u>	<u>Reference Range</u>	<u>Units</u>
ESR MODIFIED WESTERGRAN'S METHOD	35 *	0 - 10	mm/1st hour

\*\*\* End Of Report \*\*\*



Dr. V.C. NEEHARIKA  
MD CONSULTANT PATHOLOGIST

A UNIT OF SAHRUDAYA HEALTHCARE (KAKINADA) PVT LTD.



**MEDICOVER  
HOSPITALS**

**LABORATORY REPORT : HAEMATOLOGY**

A UNIT OF SAHRUDAYA HEALTHCARE (KAKINADA) PVT LTD.

Name	: Mr. GUIDAVALLI VIJAYA KRISHNA	Age /Sex	: 33Y Y(a)/MALE
Bill Date	: 25-Oct-2024 09:07 AM	UMR No.	: 342410001191
Rec. Dt	: 25-Oct-2024 09:44 AM	Bill No.	: MCB34241006632
Rept. Dt	: 25-Oct-2024 02:10 PM	Result No	: RAK241014369
Ref By	: Dr. Kedarisetti Vamsi Krishna	Sample ID	: MCKAK9035602
Sample Type	: WHOLE BLOOD		

**CBP(COMPLETE BLOOD PICTURE)**

<u>Parameters</u>	<u>Result</u>	<u>Reference Range</u>	<u>Units</u>
<b>HEMOGLOBIN</b> <i>Photometric</i>	12.6 *	13.0 - 17.0	gms/dL
<b>R B C COUNT</b> <i>Electrical Impedance</i>	6.15 *	4.5 - 5.5 10 <sup>12</sup> /L	10 <sup>12</sup> /L
<b>PCV/HCT</b> <i>Calculated</i>	39.0 *	40 - 50	%
<b>MCV</b> <i>Calculated</i>	63.4 *	83 - 101	fL
<b>MCH</b> <i>Calculated</i>	20.4 *	27 - 32	pg
<b>MCHC</b> <i>Calculated</i>	32.2	31 - 37	g/dL
<b>RDW(cv)</b>	18.6 *	11.6 - 14.0 %	%
<b>TLC (TOTAL LEUCOCYTE COUNT)</b> <i>Impedance</i>	8.64	4.0 - 10.0	10 <sup>3</sup> /μl
<b>DIFFERENTIAL COUNT</b>			
<b>NEUTROPHILS</b> <i>DHSS Microscopy</i>	45.0	40 - 80 %	%

Dr. V.C. NEEHARIKA

MD CONSULTANT PATHOLOGIST

A UNIT OF SAHRUDAYA HEALTHCARE (KAKINADA) PVT LTD.





**MEDICOVER  
HOSPITALS**

**LABORATORY REPORT : HAEMATOLOGY**

A UNIT OF SAHRUDAYA HEALTHCARE (KAKINADA) PVT LTD.

Name	: Mr. GUDAVALLI VIJAYA KRISHNA	Age /Sex	: 33Y Y(a)/MALE
Bill Date	: 26-Oct-2024 09:07 AM	UMR No.	: 342410001191
Rec. Dt	: 26-Oct-2024 09:44 AM	Bill No.	: MCB34241006632
Rept. Dt	: 26-Oct-2024 02:10 PM	Result No	: RAK241014369
Ref By	: Dr. Kedarasetti Vamsi Krishna	Sample ID	: MCKAK9035602
Sample Type	: WHOLE BLOOD		

<b>LYMPHOCYTES</b> <i>DHSS/Microscopy</i>	<b>46.0 *</b>	20 - 40 %	
<b>MONOCYTES</b> <i>DHSS/Microscopy</i>	<b>3.9</b>	02 - 10 %	
<b>EOSINOPHILS</b> <i>DHSS/Microscopy</i>	<b>5.0</b>	00 - 06 %	
<b>BASOPHILS</b> <i>DHSS/Microscopy</i>	<b>0.1</b>	00 - 01 %	
<b>PLATELET COUNT</b> <i>Electrical Impedance</i>	<b>344</b>	150 - 400 $10^3/\mu\text{L}$	$10^3/\mu\text{L}$

\*\*\* End Of Report \*\*\*



Dr. V.C. NEEHARIKA

MD CONSULTANT PATHOLOGIST

A UNIT OF SAHRUDAYA HEALTHCARE (KAKINADA) PVT LTD.

ADB Road, Near Achampet Junction, Kakinada

Ph: 040 6833 4455

info@medicoverhospitals.in

www.medicoverhospitals.in



**MEDICOVER**  
HOSPITALS

Patient ID:	342410001191	Patient Name:	G. VIJAYA KRISHNA SOYAM THICARE (KAKINADA) PVT LTD.
Age:		Sex:	O
Accession Number:	INV342410006389	Modality:	DX
Referring Physician:	DR. VAMSI KRISHNA	Study:	CHEST
Study Date:	26-Oct-2024		

## X-RAY CHEST (PA VIEW)

### FINDINGS:

- The Lung parenchyma is normal.
- Bilateral hilar shadow appear normal.
- Trachea is central in position with normal trachea-bronchial angle.
- Cardiomedastinal contour is maintained.
- Cardiophrenic & costophrenic angles are normal.
- Domes of diaphragm are normal.

### IMPRESSION:

- *NO SIGNIFICANT ABNORMALITY DETECTED.*

*Kindly correlate clinically*

*K. Govinda Reddy*

**DR. GOVINDA REDDY KARRI**  
MBBS, DNB, FRCC, EDIR, DIP ICRL  
CONSULTANT RADIOLOGIST

Date: 26-Oct-2024 11:30:06

A UNIT OF SAHRUDAYA HEALTHCARE (KAKINADA) PVT LTD.



**MEDICOVER**  
HOSPITALS

Patient ID:	342410001191	Patient Name:	GUDAVALLI VIJAYA KRISHNA
Age:	33 Years	Sex:	M
Accession Number:	INV342410006369	Modality:	US
Referring Physician:	DR. VAMSI KRISHNA	Study:	USG ABDOMEN
Study Date:	26-Oct-2024		

## ULTRASOUND WHOLE ABDOMEN

### FINDINGS:

**LIVER:** The liver is normal in size and shows increased parenchymal echogenicity s/o fatty infiltration. There is no evidence of any focal defect or mass lesion. The intra hepatic vascular biliary channels are normal. The portal vein is normal in course and calibre.

**GB,CBD,PANCREAS:** The gall bladder, bile duct and pancreas are normal in appearance.

**KIDNEYS:** Both kidneys are normal in shape, size and echotexture without evidence of any focal defect, mass lesion, hydronephrosis or calculus disease. The renal parenchymal thickness and echogenicity is normal on both sides.

**SPLEEN:** Spleen is normal in size and echotexture.

**LYMPHNODES & ASCITES:** There is no nodal enlargement or ascites.

**URINARY BLADDER:** The urinary bladder is normal in appearance.

**PROSTATE:** The prostate is normal in appearance.

### IMPRESSION:

- *GRADE - I FATTY LIVER.*

*Kindly correlate clinically*

*K. Govinda Reddy*

**DR. GOVINDA REDDY KARRI**  
MBBS, DNB, FRCR, EDIR, DIP ICRL  
CONSULTANT RADIOLOGIST

Date: 26-Oct-2024 11:34:42

A UNIT OF SAHRUDAYA HEALTHCARE (KAKINADA) PVT LTD.

Rate 96 . Sinus rhythm.....normal P axis, V-rate 50-99  
 PR 138 . Borderline left axis deviation.....  
 QRS 80 . Borderline P wave abnormalities.....QRS axis (-15,-29)  
 QT 331 . Baseline wander in lead(s) V1.....T/QRS ratio < 1/20 or flat T  
 QTc 41.9

--AXIS--  
 P 47  
 QRS -20  
 T 72  
 12 Lead; Standard Placement

-- BORDERLINE ECG --

Unconfirmed Diagnosis

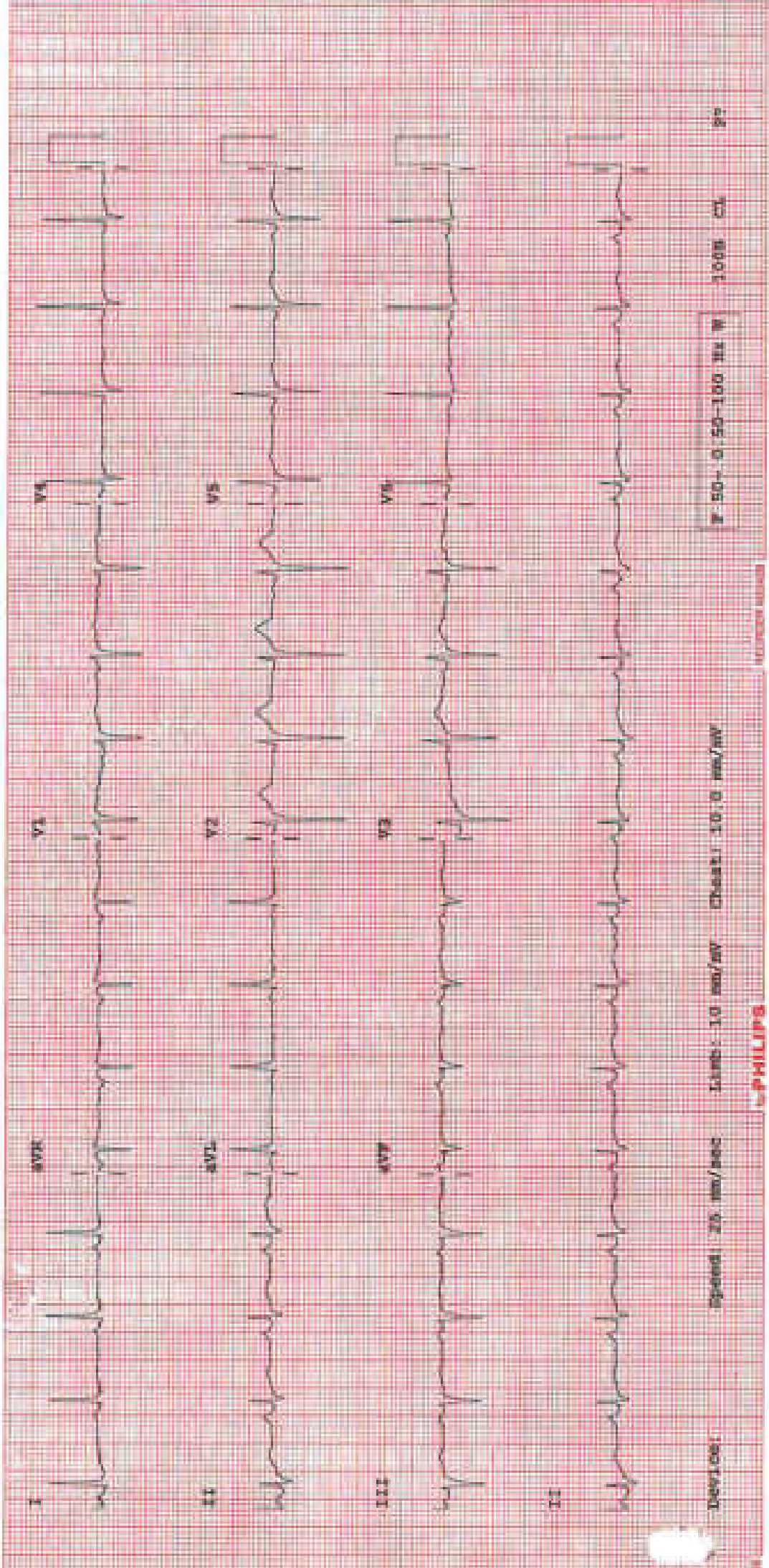

Speed: 25 mm/sec    Limb: 1.0 mV/mV    Chest: 5.0 mV/mV

P 50-99    QRS 80    T 72

95



**MEDICOVER HOSPITALS**  
ADB Road , Near Achampeta Junction  
Kakinada ,Andham Pradesh 53300  
**DEPARTMENT OF CARDIOLOGY**



A UNIT OF SAHRUDAYA HEALTHCARE (KAKINADA) PVT LTD.

Name :G.VIJYA KRISHNA

Age : 33Y/M

Date :26/10/2024

**2D - ECHO WITH COLOUR DOPPLER**

Mitral Valve : NORMAL  
Aortic Valve : NORMAL  
Pulmonary Valve : NORMAL  
Tricuspid Valve : NORMAL  
Left Ventricle : IVSd : 1.1 cm EDD : 4.5 cm EF : 62 %  
Pw : 1.0 cm ESD : 2.8 cm  
Aorta : 2.8 cm  
Left Atrium : 3.6 cm  
Right Atrium : NORMAL  
Right Ventricle : NORMAL  
Pulmonary Artery : NORMAL  
IAS : INTACT  
IVS : INTACT  
SVC / IVC / CS : NORMAL  
Pericardium : NORMAL  
Doppler Study : MIF - E > A ; AJV : 1.5 m/s ; RVSP:20 + RAP ; PJV : 1.0 m/s  
Other Findings :  
IMPRESSION :

NO LV RWMA  
NORMAL LV SYSTOLIC FUNCTION  
NORMAL CARDIAC VALVES  
NO PE / CLOT

**Dr. NARESH KURAKULA**  
M.D. (Gen. Med.) (Cardiology)  
**CONSULTANT**  
CARDIOLOGY, Consultant  
Regd. No.81268  
MEDICOVER HOSPITALS, KAKINADA

A UNIT OF SAHRUDAYA HEALTHCARE (KAKINADA) PVT LTD.

PATIENT ID : INV0309 HEIGHT : 0 Cm WEIGHT : 0.00 Kg  
PATIENT NAME : G VIJAYA KRISHNA DDM

PROTOCOL : BRUCE  
STAGE : Pre-Test

ST Slope (mm)/ST Slope (mV/s) measured at 60 ms Post J

October 26, 2024 01:22 pm  
Report time : 01:22 pm

PHASE TIME : 00:20  
STAGE DURATION : 00:00  
HR : 99 bpm  
QRS Lead : V6

SPEED : 0.0 kmph  
GRADE : 0.0  
BP : 120 / 80 mmHg  
MET% : 1.00

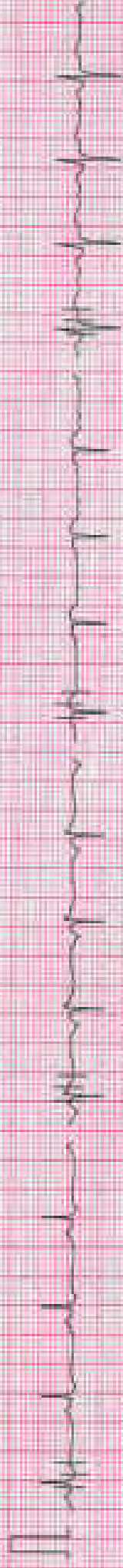

aVR -0.52 / -1.21

V1 -0.90 / -2.50

V4 0.87 / 0.16

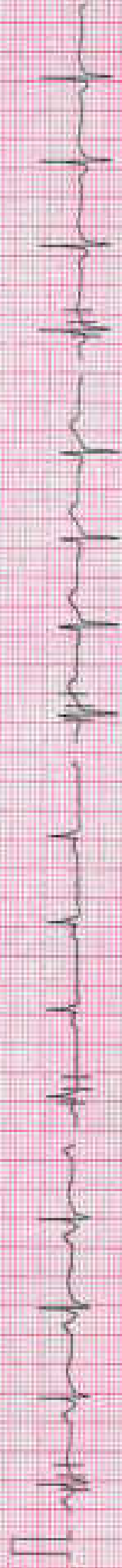

aVL -0.81 / 0.16

V2 1.09 / 1.45

V5 1.42 / 0.73

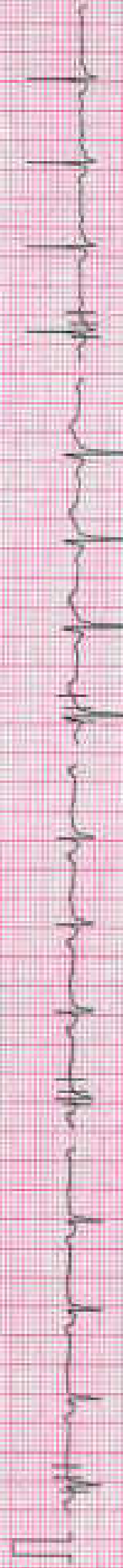

aVF 1.32 / 0.32

V3 1.84 / 1.21

V6 0.87 / 0.73



PATIENT ID : INV6306 HEIGHT : 0 Cm WEIGHT : 0.00 Kg  
PATIENT NAME : G. VIJAYA KRISHNA 33M

October 26, 2024 01:22 pm  
Report time : 01:22 pm

PROTOCOL : BRUCE  
STAGE : Supine

PHASE TIME : 00:27 SPEED: 0.0 kmph  
STAGE DURATION : 00:00 GRADE: 0.0  
HR : 98 bpm BP : 100 / 60 mmHg  
QRS Lead : V5 ME1s : 1.00

ST Levels (mm) / SE Slope (mV/s) measured at 60 min Post J

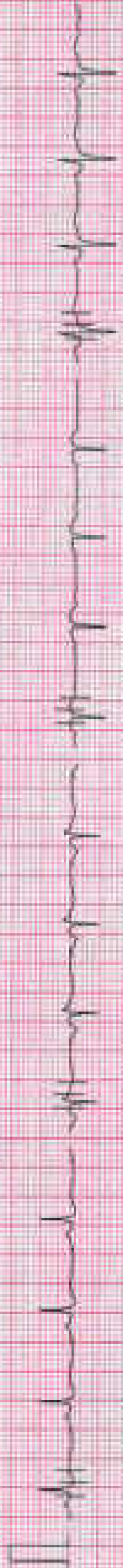

AVR -0.67 / -1.13

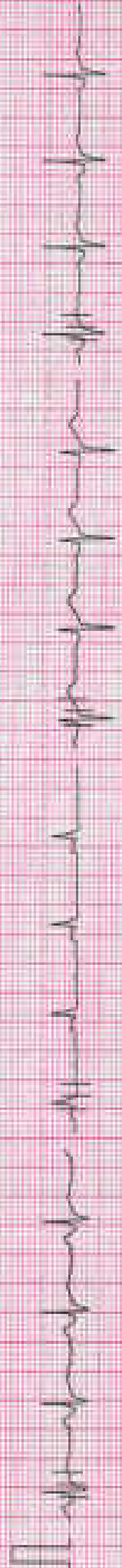

AVL -0.74 / 0.00

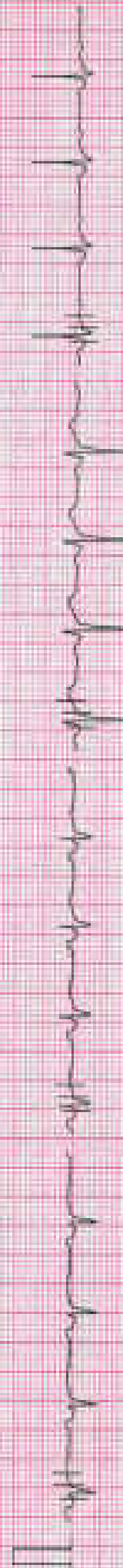

AVF 1.29 / 0.54



V1 0.77 / -2.10

V2 1.00 / 1.29

V3 1.68 / 1.21

V5 1.50 / 0.81

V6 0.77 / 0.73

PATIENT ID : IMV0369 HEIGHT : 0 Cm WEIGHT : 0.00 Kg  
PATIENT NAME : G VIJAYA KRISHNA 33M  
PROTOCOL : BRUCE

October 26, 2024 01:22 pm  
Report time 01:23 pm

PHASE TIME : 00:50 SPEED: 0.0 kmph  
STAGE DURATION: 00:00 GRADE: 0.0  
HR : 103 bpm BP : 120 / 80 mmHg  
QRS Lead : V5 METs : 1.00

STAGE : Standing  
ST Levels (mm) (ST Slope (mV/s) measured at 60 ms Post J

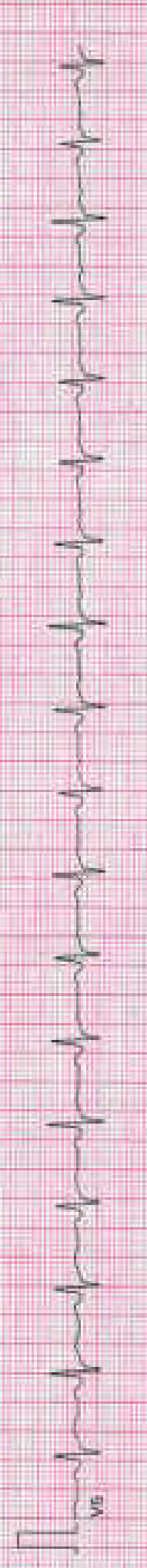
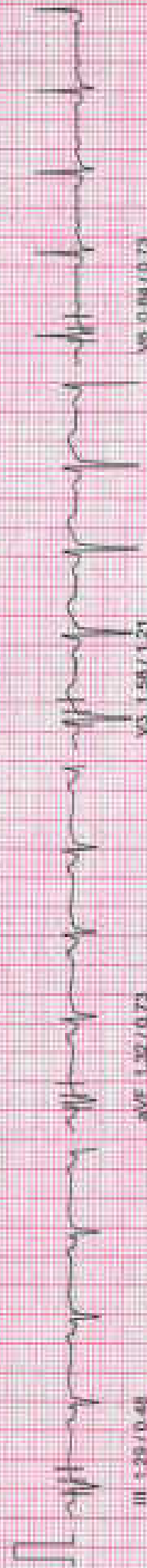
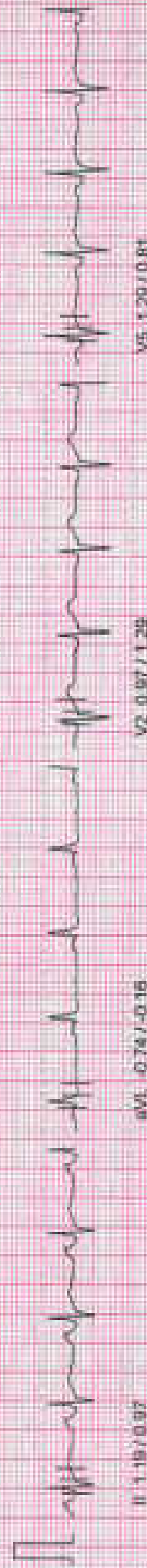



PATIENT ID : INV0309 HEIGHT : 0 Cm WEIGHT : 0.00 Kg  
PATIENT NAME : G VIJAYA KRISHNA, 23/M  
PROTOCOL : BRUCE

October 26, 2024 01:22 pm  
Report time 01:23 pm

PHASE TIME : 01:06 SPEED: 0.0 kmph  
STAGE DURATION : 00:00 GRADE: 0.0  
HR : 106 bpm BP : 120/80 mmHg  
QRS Lead : V6 METs : 1.00

STAGE : Hyperventilation  
ST Slope (mm/3T Slope (mV/s) measured at 50 ms Post J



I 0.08 / 0.32

aVR -0.49 / 1.13

V1 -0.28 / 1.37

V4 0.93 / 0.64



II 1.03 / 0.84

aVL -0.85 / 0.08

V2 1.05 / 0.89

V5 1.06 / 0.64



III 0.97 / 0.32

aVF 0.87 / 0.58

V3 1.35 / 1.05

V6 0.77 / 0.66



PATIENT ID : IMV330 HEIGHT : 0 Cm WEIGHT : 0.00 Kg  
PATIENT NAME : G VIJAYA KRISHNA 33M

Linked Median Report

October 26, 2024 01:22 pm  
Report time : 01:23 pm

PROTOCOL : BRUCE

STAGE : Wait For Exercise  
ST Slope (mm) / ST Slope (m/s) measured at 60 mg Prog J

PHASE TIME : 01:13

STAGE DURATION : 00:00

SPEED : 0.0 kmph

HR : 105 bpm

GRADE : 0.0

QRS Lead : V5

BP : 120 / 80 mmHg

METs : 3.40

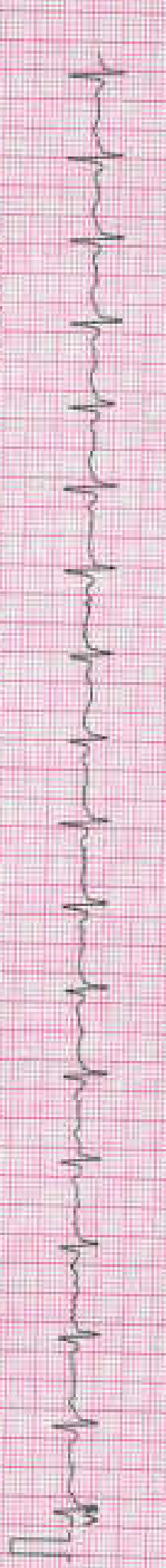
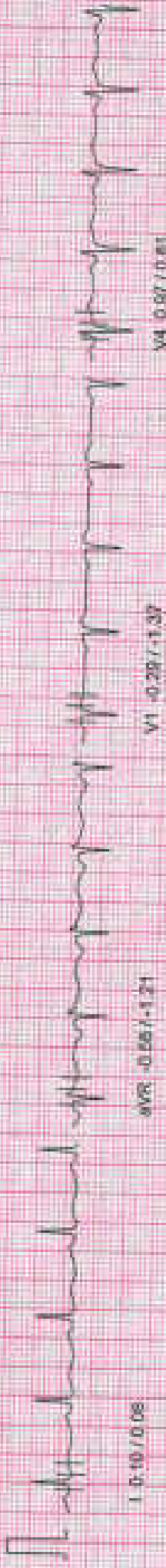

PATIENT ID : IMV6366 HEIGHT : 0 Cm WEIGHT : 0.00 Kg  
PATIENT NAME : G VIJAYA KRISHNA 33M  
PROTOCOL : BRUCE

STAGE : Exercise Stage 1  
ST Levels (mm) / ST Slope (mV/s) measured at 60 ms Pk1 J

October 26, 2024 01:22 pm  
Report time : 01:26 pm  
PHASE TIME : 03:00 SPEED: 2.7 kmph  
STAGE DURATION: 03:00 GRADE: 10.0  
HR : 131 bpm BP : 150 / 100 mmHg  
QRS Lead : V5 ME1% : 5.70

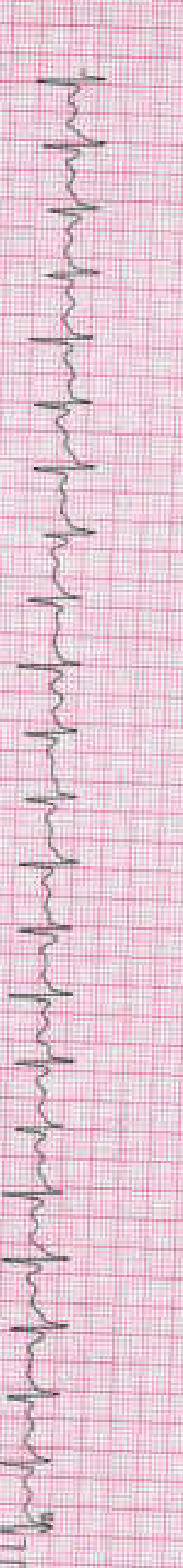
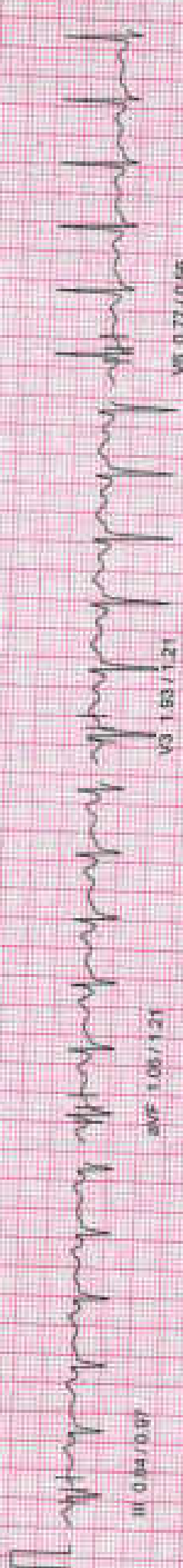
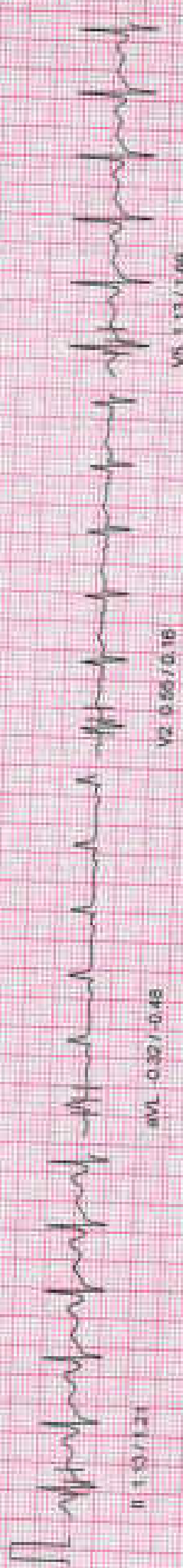
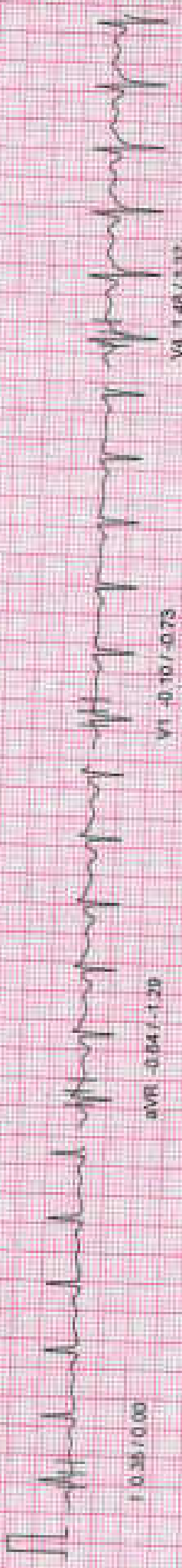



PATIENT ID : INV6369 HEIGHT : 0 Cm WEIGHT : 0.00 Kg  
PATIENT NAME : G VIJAYA KRISHNA JAM

Linked Medication Report

October 26, 2024 01:22 pm  
Report time : 01:32 pm

PROTOCOL : BRUCE

STAGE : Peak Exercise

ST Level(s) (mm) / ST Slope (mV/s) measured at 80 ms Post J

PHASE TIME : 08:33

STAGE DURATION : 08:33

HR : 160 bpm

QRS Level

SPEED : 5.5 length

GRADE : 14.0

BP : 150 / 90 mmHg

MEFs : 10.00

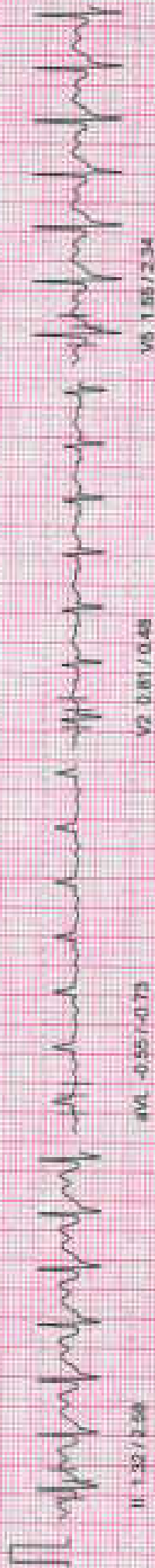
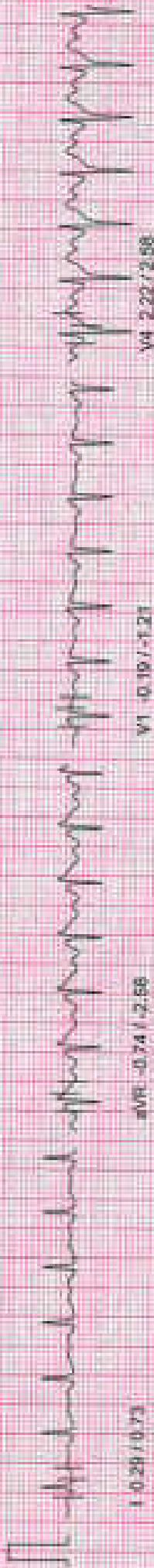

MEDICOVER HOSPITAL

Linked Median Report

PATIENT ID : INV0368 HEIGHT : 0.0m WEIGHT : 0.00 Kg  
PATIENT NAME : G-VIJAYA KRISHNA 33M

PROTOCOL : BRUCE

STAGE : Recovery  
ST Leads (mm) : ST Slope (mV/s) measured at 30 ms Post J

October 26, 2024 01:22 pm  
Report time : 01:33 pm  
PHASE TIME : 08:33 SPEED: 0.0 length  
STAGE DURATION: 01:00 GRADE: 0.0  
HR : 149 bpm  
QRS Lead : V5  
PRF : 150.00 mm/s  
METs : 1.00

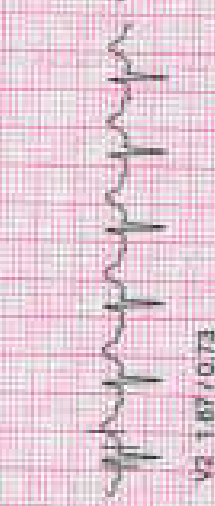
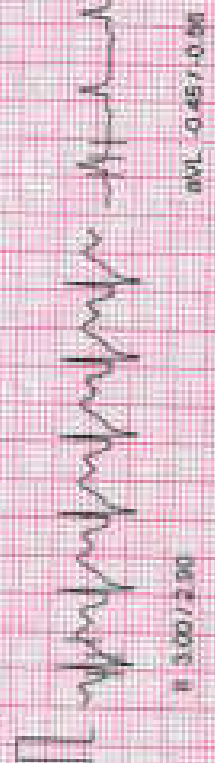
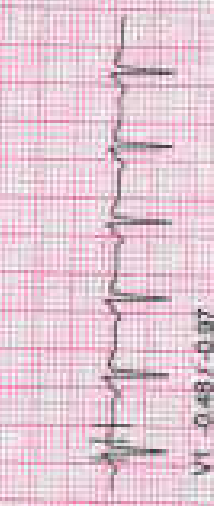
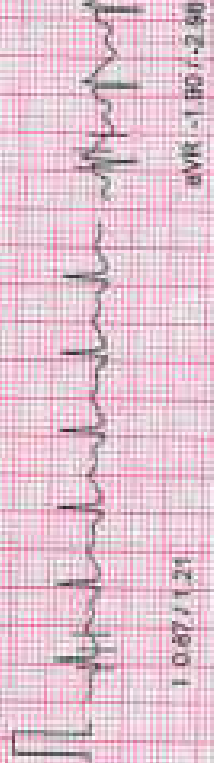

PATIENT ID : INV6369 HEIGHT : 0 Cm WEIGHT : 6.00 Kg

PATIENT NAME : G VIJAYA KRISHNA 33M

PROTOCOL : BRUCE

STAGE : Recovery

ST Slope (mm) / ST Slope (m.Vts) measured at 80 ms Post-J

October 26, 2024

Report time

08:33

PHASE TIME

STAGE DURATION

01:33

Lead term

V5

SPEED: 0.0 kmph

GRADE: 0.0

BP : 100 / 80 mmHg

MEFs : 1.00



V4 2.87 / 2.74

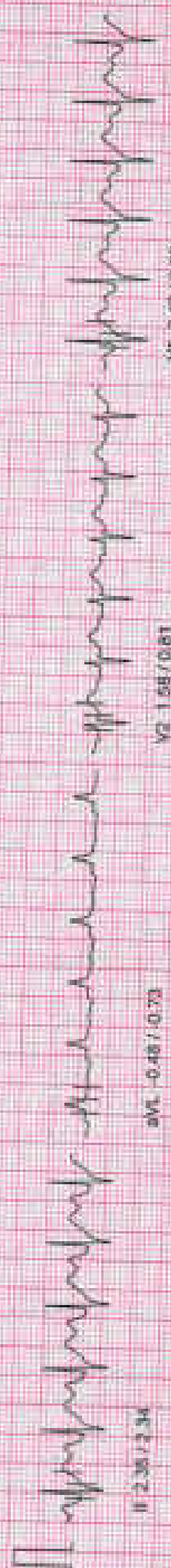

V5 2.62 / 2.56

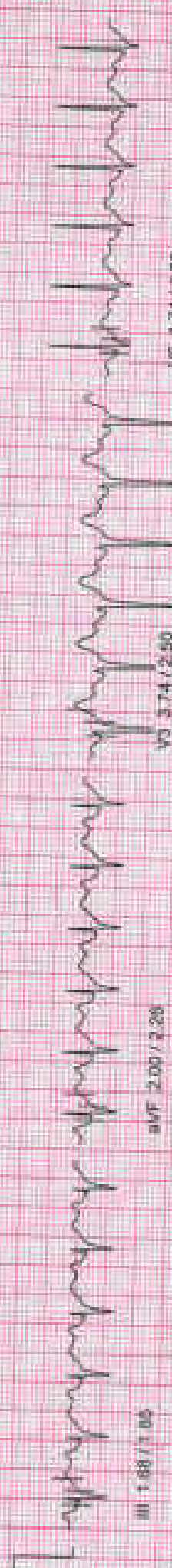

V5 1.74 / 1.85

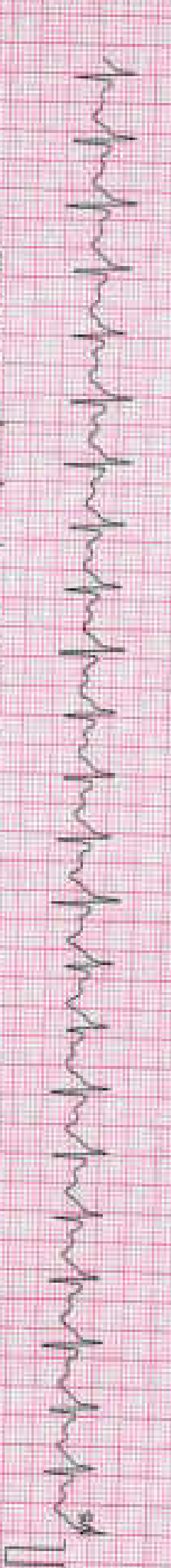

PATIENT ID : INV0360  
PATIENT NAME : G. VIJAYA KRISHNA, 33M

Summary Report

Report time :  
October 26, 2024 01:22 pm

PROTOCOL : BRUCE  
PATIENT HEIGHT : 0 Cm  
PATIENT WEIGHT : 60.00 Kg  
PATIENT AOB :

Ref. By : Not Applicable  
( Not Applicable )

OBJECT OF TEST :  
RISK FACTOR :  
ACTIVITY :  
MEDICATION :

BRIEF HISTORY :  
OTHER INVESTIGATION :  
REASON FOR TERMINATION :  
EXERCISE TOLERANCE :  
EXERCISE INDUCED ARRHYTHMIA :  
HAEMO RESPONSE :  
CHROMO RESPONSE :  
FINAL IMPRESSION :

Routine check up  
Male  
Very active  
Chest / 2D echo  
Max HR  
Good  
No  
Normal  
Normal

DR. K NARESH  
MD, DM



MEDICOVER HOSPITAL

ADB ROAD NEAR ACHAMPETA JUNCTION, KAKINADA

Summary Report

PATIENT ID : INV6359

PATIENT NAME : G VIJAYA KRISHNA 330M

Report time :  
October 26, 2024

01:22 pm  
01:22 pm

PROTOCOL : BRUCE

PATIENT HEIGHT : 0 Cm

PATIENT ADO :

PATIENT WEIGHT : 0.00 Kg

Ref. By : (Not Applicable)  
(Not Applicable)

Stage	Stage Speed (kmph) / Time Grade (%)	HR bpm	BP mmHg	R.P.P. x 1000	METS	ST Level I	Stage Comments
Pre-Test	00:20 0.00 / 0.00	89	120 / 80	11	1.00	0.10	
Supine	00:07 0.00 / 0.00	86	120 / 80	11	1.00	-0.18	
Standing	00:23 0.00 / 0.00	103	120 / 80	12	1.00	-0.06	
HyperVentilation	00:16 0.00 / 0.00	106	120 / 80	12	1.00	0.16	
Walk For Exercise	00:06 0.00 / 0.00	105	120 / 80	12	1.00	0.09	
Exercise Stage 1	03:00 2.70 / 10.00	131	130 / 80	17	6.70	0.42	
Exercise Stage 2	03:00 4.00 / 12.00	152	130 / 80	19	8.00	0.52	
Peak Exercise	02:33 5.50 / 14.00	160	150 / 80	24	10.00	0.16	
Recovery 1	01:00 0.00 / 0.00	149	150 / 80	22	1.00	0.87	

TOTAL EXER TIME : 8:33 min  
 MAX HR : 163 bpm (67.17 % of 197 bpm)  
 MAX BP : 160 / 80 mmHg  
 DOUBLE PRODUCT : 24480.00  
 DISTANCE COVERED : 0.07 Km

DR. K NARESH  
MD-DM

PATIENT ID : MW0368 HEIGHT : 0 Cm WEIGHT : 0.00 Kg  
 PATIENT NAME : G VIJAYA KRISHNA 33M  
 PROTOCOL : BRUCE

October 26, 2024 01:22 pm  
 Report time : 01:22 pm

ST Tables

ST LEVELS

Phase	I	II	III	aVR	aVL	aVF	V1	V2	V3	V4	V5	V6
Pre-Test	-0.1	1.2	1.3	0.6	-0.7	1.2	-1.0	1.2	1.6	0.8	1.8	0.9
Supine	-0.2	1.2	1.4	-0.5	0.8	1.3	-0.9	1.0	1.6	0.9	1.4	0.9
Standing	-0.1	1.2	1.2	-0.8	-0.7	1.3	-0.7	1.1	1.7	0.8	1.3	0.8
HyperVentilation	0.2	1.2	1.0	-0.5	-0.4	1.0	-0.4	1.3	1.5	1.1	1.1	0.7
Wait For Exercise	0.1	1.1	0.8	-0.5	-0.4	0.8	-0.3	1.1	1.4	1.0	1.1	0.7
Exercise Stage 1	0.4	1.3	1.0	-0.8	-0.3	1.1	-0.2	0.8	2.4	1.7	1.3	1.0
Exercise Stage 2	0.5	1.6	1.2	-1.0	-0.4	1.4	-0.3	0.5	2.2	1.8	1.4	0.9
Peak Exercise	0.2	1.5	1.5	-0.8	-0.7	1.4	-0.1	0.7	3.0	2.2	1.5	0.7
Recovery 1	0.9	2.9	1.9	-1.8	-0.5	2.4	-0.8	2.0	4.0	2.8	2.3	1.7

ST SLOPES

Phase	I	II	III	aVR	aVL	aVF	V1	V2	V3	V4	V5	V6
Pre-Test	0.3	0.4	-0.1	-1.2	0.3	0.1	-2.7	1.5	1.0	-0.5	0.0	0.7
Supine	0.3	0.7	0.2	-1.2	0.0	0.8	-2.3	1.5	1.2	0.4	0.8	0.7
Standing	0.3	1.0	0.5	-1.1	-0.2	0.7	-1.9	1.3	1.2	0.5	0.8	0.7
HyperVentilation	0.9	1.1	0.3	-1.0	0.0	0.9	-1.2	1.1	1.3	1.1	1.0	0.7
Wait For Exercise	0.1	0.8	0.2	-1.2	0.0	0.4	-1.4	0.8	1.0	0.8	0.6	0.6
Exercise Stage 1	0.6	1.5	0.8	-1.3	-0.4	1.4	-0.8	0.2	1.2	1.5	1.3	0.8
Exercise Stage 2	0.7	2.3	1.4	-1.9	-0.4	1.8	-1.0	0.3	1.4	2.0	1.7	1.2
Peak Exercise	0.8	2.5	1.4	-2.7	-0.8	2.0	-1.0	0.6	2.7	2.8	2.4	2.2
Recovery 1	1.2	2.8	1.8	-2.8	-0.5	2.3	-1.0	0.8	2.6	2.8	2.6	2.0



**Patient Details**

Name : Mr GUDAVALLI VIJAYA KRISHNA  
MRNo : S100736812  
Phone : +91 8918302502  
Age / Sex : 33Y / Male  
Referral : MEDICOVER HOSPITAL  
Address : 2-100, SIVALAYAM STREET, Mamidikuduru, East Godavari, AndhraPradesh, INDIA  
S/o : JANARDHANA RAO

**Ophthalmologist**

Dr. Chinthala Sony Shreeasha

MBBS, M.S

Comprehensive Ophthalmology

RegNo : 82298

Consultation Date : 26-Oct-2024

**MEDICAL RECORD**

**INITIAL ASSESSMENT :**

Printed On : 26-Oct-2024 15:02

**CHIEF COMPLAINTS**

- Both Eyes : GENERAL CHECK UP FOR MEDICAL REPORT

**PATIENT HISTORY**

**Medical History :**

- HEALTH HISTORY NORMAL

**REFRACTION**

**AR :**

RIGHT EYE			LEFT EYE		
Sph	Cyl	Axis	Sph	Cyl	Axis
-2.00	-1.00	25	-2.75	-1.25	170

**VISION :**

	DISTANCE VISION		NEAR VISION	
	RIGHT EYE	LEFT EYE	RIGHT EYE	LEFT EYE
Unaided	6/60	6/60	N6	N6
Pinhole	Right Eye   6/12		Left Eye   6/12	

**PREVIOUS GLASSES :**

EYES	Sph	Cyl	Axis	ADD	BCDVA	BCNVA
Right Eye	-2.25	-0.50	10		6/6	N6
Left Eye	-2.75	-0.75	175		6/6	N6

**SUBJECTIVE REFRACTION :**

Eye	SPH	CYL	Axis	ADD	BINOCULAR BALANCE DONE : NO			DUOCHROMETEST
					BCVA	BCNVA	PD	
RIGHT EYE	-2.00	-0.75	20		6/6	N6		
LEFT EYE	-2.75	-0.75	170		6/6	N6		

**EXAMINATION**

**TONOMETRY TEST :**

Tonometry Test	Before Dilatation			After Dilatation		
	Right Eye	Left Eye	Time	Right Eye	Left Eye	Time
Non Contact Tonometry	12.0	17.0	2:11 PM			

**COLOUR VISION :**

Ishihara Colour Vision

RightEye Remarks : 10/24 ABNORMAL

LeftEye Remarks : 10/24 ABNORMAL

Anterior Segment	Right Eye(OD)	Left Eye(OS)
	Normal	Normal