





## Department Of Laboratory Date :

<b>Name</b> : Mr. SAIRAM DINAKAR KALLURU	<b>Age /Sex</b> : 52 Y(s)/Male
<b>Bill Date</b> : 12-Feb-2022 09:08 AM	<b>UMR No.</b> : UMR2201752
<b>Rept. Dt</b> : 12-Feb-2022 10:56 AM	<b>Bill No.</b> : BIL22002666
<b>Ref By</b> : Dr.GENERAL HEALTH CHECK UP	<b>Result No</b> : 0 / RES22002549

<u>Parameter</u>	<u>Result</u>	<u>Normal Values</u>
<b>LFT(LIVER FUNCTION TEST)</b>		
Total Bilirubin	: 0.3 mg/dl	0.1 - 1.2 mg/dl
Direct Bilirubin	: 0.1 mg/dl	0.0 - 0.3 mg/dl
Indirect Bilirubin	: 0.2 mg/dl	
SGOT	: 21 IU/L	5 - 55 IU/L
SGPT	: 28 IU/L	5 - 55 IU/L
Alkaline Phosphatase	: 112 IU/L	Adult : 35 - 125 IU/L Children : 125 - 330 IU/L
Total Protein	: 6.9 gm/dl	6.0 - 8.3 gm/dl
Albumin	: 3.9 gm/dl	3.2 - 5.0 gm/dl
Globulin	: 3.0 gm/dl	2.5 - 3.0 gm/dl
A / G RATIO	:* 1.3	1.51 - 1.81
<b>CBC (COMPLETE BLOOD COUNT)</b>		
HAEMOGLOBIN	: 14.1 g/dl	12.0 - 17.0 g/dl
Total WBC Count	: 6,700 cells/cumm	4000 - 11000 cells/cumm
<b>DC COUNT</b>		
Neutrophils	: 55 %	50 - 70 %
Lymphocytes	: 40 %	15 - 40 %
Eosinophils	: 03 %	0 - 7 %
Monocytes	: 02 %	0 - 4 %
Basophils	: 00 %	0 - 1 %
RBC COUNT	: 4.7 millions/cumm	4.5 - 6.5 millions/cumm
PLATELET COUNT	: 2.34 lakhscells/cumm	1.5 - 4.0 lakhscells/cumm

\*\*\* End Of Report \*\*\*

Lab Tech.

Bio-Chemist

Lab In-Charge

Incharge Pathologist

Correlate Clinically, We use only sterilised disposable syringes & needles.

Discrepancies due to technical or typing errors should be reported within 3 days for correction.

This report is to help you for better management of patient and not valid for medicolegal purpose.



## Department Of Laboratory Date :

<b>Name</b> : Mr. SAIRAM DINAKAR KALLURU	<b>Age /Sex</b> : 52 Y(s)/Male
<b>Bill Date</b> : 12-Feb-2022 09:08 AM	<b>UMR No.</b> : UMR2201752
<b>Rept. Dt</b> : 12-Feb-2022 10:56 AM	<b>Bill No.</b> : BIL22002666
<b>Ref By</b> : Dr.GENERAL HEALTH CHECK UP	<b>Result No</b> : 0 / RES22002549

Parameter	Result	Normal Values
<b>RFT (RENAL FUNCTION TEST)</b>		
BLOOD UREA	: 22 mg/dl	13 - 45 mg/dl
Serum Creatinine	: 0.7 mg/dl	0.7 - 1.4 mg/dl
<b>LIPID PROFILE</b>		
Fasting Blood Sugar	: * 329 mg/dl	70 - 110 mg/dl
Total Cholesterol	: 206 mg/dl	150 - 240 mg/dl
Triglycerides	: 158 mg/dl	50 - 200 mg/dl
HDL Cholesterol	: 39 mg/dl	35 - 80 mg/dl
LDL Cholesterol	: 136 mg/dl	80 - 160 mg/dl
VLDL	: 31 mg/dl	10 - 50 mg/dl
Cholesterol / HDL ratio	: 5.2	< 6
LDL / HDL	: 3.4	< 4
<b>URINE ROUTINE EXAMINATION</b>		
Sugar	: ++	
Albumin	: Nil	
<b>Microscopic Examination</b>		
Pus cells	: 2-3 /HPF	
Epithelial cells	: 1-2 /HPF	
RBC	: Nil /HPF	
Blood Grouping & Rh Typing	: "B" POSITIVE	

\*\*\* End Of Report \*\*\*

Lab Tech.

*Chaitanya*

Bio-Chemist

Lab In-Charge

*[Signature]*

Incharge Pathologist



**Department Of Laboratory**      **Date :**

<b>Name</b> : Mr. SAIRAM DINAKAR KALLURU	<b>Age /Sex</b> : 52 Y(s)/Male
<b>Bill Date</b> : 12-Feb-2022 09:08 AM	<b>UMR No.</b> : UMR2201752
<b>Rept. Dt</b> : 12-Feb-2022 12:13 PM	<b>Bill No.</b> : BIL22002666
<b>Ref By</b> : Dr.GENERAL HEALTH CHECK UP	<b>Result No</b> : 0 / RES22002571

<u>Parameter</u>	<u>Result</u>	<u>Normal Values</u>
<b>HB A1C</b>	: 10.2 %	Non Diabetic : < 6.0 % Good Control : 6.0 - 7.5 % Fair control : 7.5 - 8.5 % Poor Control : > 8.5 %
Post Prandial Blood Sugar	:* 490 mg/dl	80 - 199 mg/dl
<b>TFT (THYROID FUNCTION TEST)</b>		
T3 (TRI IODO THYRONINE)	: 112 ng/dl	80 - 200 ng/dl
T4 (THYROXINE)	: 8.2 ug/dl	5.1 - 14.1 ug/dl
TSH (THYROID STIMULATING HORMONE)	:* 4.49 mIU/l	0.3 - 4.2 mIU/l
<b>PSA</b>	: <2 ng/ml	0.0 - 4.0 ng/ml

\*\*\* End Of Report \*\*\*

**Lab Tech.**  
Correlate Clinically

*[Signature]*  
**Bio-Chemist**

**Lab In-Charge**

**Incharge Pathologist**

We use only sterilised disposable syringes & needles.

This report is to help you for better management of patient and not valid for medicolegal purpose.

Discrepancies due to technical or typing errors should be reported within 3 days for correction.



K. SAIRAM DINAKAR	Date: 12/02/2022	Date : UMR : 2201752
Age/Sex: 52Y/M	Ref : GENERAL	

**REAL TIME ULTRASONOGRAPHY OF THE ABDOMEN**

**LIVER:** Normal in size, shape and outline. Parenchymal texture is increased . No focal cystic or solid mass lesion. No intrahepatic biliary dilatation. Intrahepatic portion of IVC is normal. Portal vein is normal. Porta hepatis is normal.

**G. B:** Normal.  
**C.B.D:** Not dilated.

**PANCREAS:** Parenchymal texture normal. No ductal dilatation. No calculi.

**SPLEEN:** Normal in size & echotexture.

**AORTA:** Normal.

**KIDNEYS:** **Right kidney** measures 9.0 x 4.2cm . Normal in size, shape and outline. Parenchymal texture normal. Corticomedullary differentiation is well made out and is normal. No evidence of calculi/ Hydronephrosis.

**Left kidney** measures 9.5 x 4.3cm Normal in size, shape and outline. Parenchymal texture normal. Corticomedullary differentiation is well made out and is normal. No evidence of calculi / Hydronephrosis.

**U.B:** Normal.

**Prostate** : Normal in size & echotexture.  
\* No evidence of free fluid / lymphadenopathy.

**IMPRESSION:**

➤ **GRADE I FATTY LIVER.**

- For clinical correlation & follow up.

**Dr. P.JAYA RAM MD RD.,**  
[Consultant Radiologist]



# Sentini Hospitals (P) Limited

Cardiology Department

## ECHOCARDIOGRAM REPORT

Name :MR K.SARAM DINKAR	UMR/OP/IP No : 2201752
Age :52 Years	Sex :M
Date :12 /02/2022	Echo No :169
Technician: Srinivas/Chetansai	

MITRAL VALVE : Normal  
AORTIC VALVE : Sclerosis  
TRICUSPID VALVE : Normal  
PULMONARY VALVE : Normal  
AORTA : 28 mm  
LEFT ATRIUM : 36 mm  
LEFT VENTRICLE : Mild Concentric LVH  
RWMA : No Obvious RWMA  
IVS : 13 mm LV IDd : 46 mm  
PW : 13 mm LVIDs : 34 mm  
LV EF : 55 %  
RIGHT ATRIUM : Normal  
RIGHT VENTRICLE : Normal  
PULMONARY ARTERY : Normal  
PULMONARY VEINS : Normal  
IAS : Intact  
IVS : Intact  
PERICARDIUM : Normal  
PERICARDIAL EFFUSION : No Effusion

### DOPPLER STUDY

MITRAL FLOW : A>E  
TRICUSPID FLOW : TRJV- m/s TR Gr:22 mmHg RVSP: 32 mmHg  
AORTIC JET VELOCITY : 1.4 m/s AV Gr: mmHg  
PULMONARY JET VELOCITY : 0.8 m/s  
COLOUR DOPPLER : 2+ MR 2+ TR 1+ AR No PR  
IVC : Normal  
SVC : Normal  
OTHERS :  
CONCLUSION : S/P PTCA (2019)

Mild Concentric LVH  
No Obvious RWMA,  
Mild MR ,Trivial AR,  
Mild TR , No PAH,  
Fair LV Systolic Function,  
Grade-I LV Diastolic Dysfunction,  
No Pericardial Effusion,  
No Clot/Vegetation/Masses.

Dr. MADHURI MD.DM

Dr. A.RAVI KUMAR MD.DM

Dr. P.V. SIVA PRASAD MD. DM.FESC

CONSULTANT CARDIOLOGIST

CONSULTANT CARDIOLOGIST

CHIEF CARDIOLOGIST

12-02-2022 10:11:50 AM

ID : 82

Name :

Age :

Years :

Gender : Male

HR :

P Dur : 100 ms

PR int : 134 ms

QRS Dur : 101 ms

QT/QTc int : 348/445 ms

P/QRS/T axis : 52/69/0 °

RV5/SV1 amp : 1.01/0.896 mV

RV5+SV1 amp : 1.906 mV

RV6/SV2 amp : 0.575/1.166 mV

Diagnosis Information:

800: Sinus Rhythm

\*\*\*Normal ECG\*\*\*

Report Confirmed by:

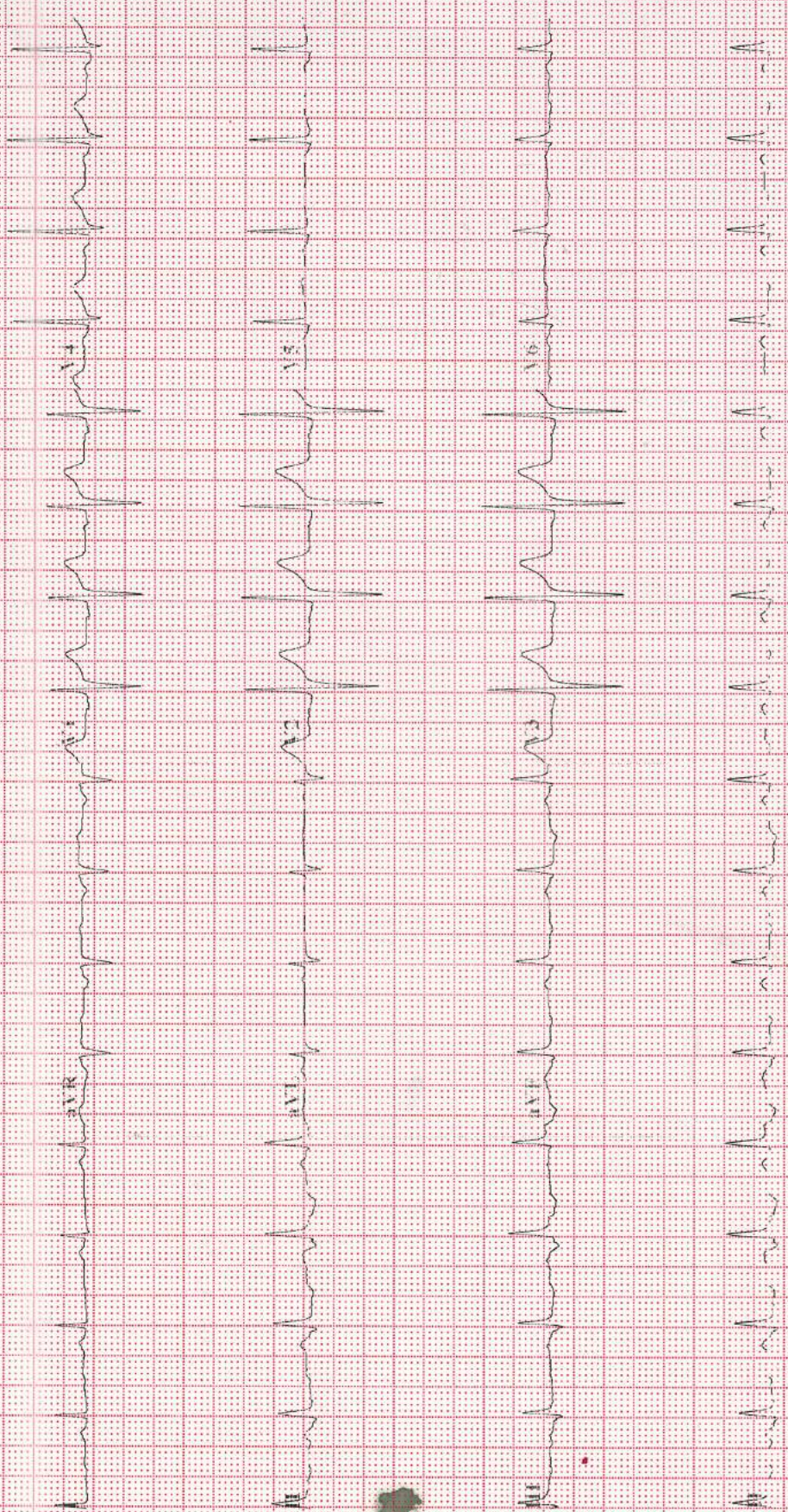

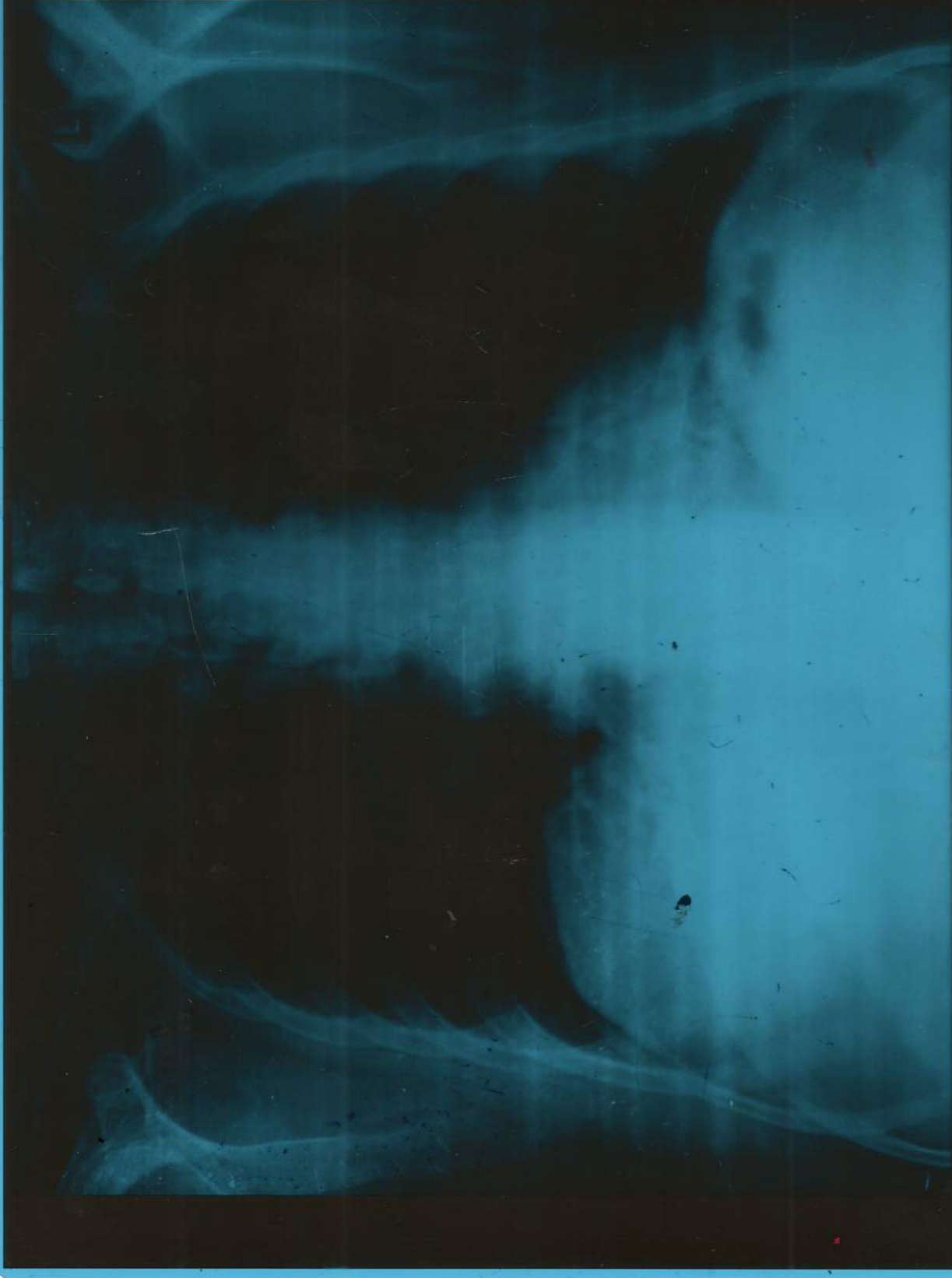

SAIRAM DINAKAR K 52/M

2201752

M/D

Chest PA

M/D

SENTINI HOSPITALS, VIJAYAWADA

12 FEB 22 10:13 AM