



Name :- Mr. Prakash kumar
Refd by :- BOB.

Age/Sex:-41 Yrs/M
Date :-27/06/2022

Thanks for referral.

REPORT OF USG OF WHOLE ABDOMEN

- Liver** :- Mild Enlarged in size (15.9cm) with raised echotexture. No focal or diffuse lesion is seen. IHBR are not dilated. PV is normal in course and calibre with echofree lumen.
- G. Bladder** :- It is normal in shape, size & position. It is echofree & shows no evidence of calculus, mass or sludge.
- CBD** :- It is normal in calibre & is echofree.
- Pancreas** :- Normal in shape, size & echotexture. No evidence of parenchymal / ductal calcification is seen. No definite peripancreatic collection is seen.
- Spleen** :- Normal in size (11.4cm) with normal echotexture. No focal lesion is seen. No evidence of varices is noticed.
- Kidneys** :- Both kidneys are normal in shape, size & position. Sinus as well as cortical echoes are normal. No evidence of hydronephrosis is seen. **At least two tiny calculi of measuring size 4.4mm and 3.2mm seen in mid pole of Rt. Kidney.** No any Lt. Renal calculus seen. Right Kidney measures 9.5 cm and Left Kidney measures 10.2 cm.
- U. Bladder**:- It is echofree. No evidence of calculus, mass or diverticulum is seen.
- Prostate** :- Normal in size (13cc) & Normal echotexture.
- Others** :- No ascites or abdominal adenopathy is seen. No free subphrenic / basal pleural space collection is seen.

IMPRESSION:- *Mild Hepatomegaly With Grade I Fatty Liver.
Rt. Renal two tiny calculi.*

Dr. U. Kumar
MBBS, MD (Radio-Diagnosis)
Consultant Radiologist

PRAKASH KUMAR

Male 41 Years

Diagnosis Information:

Sinus Rhythm

Normal ECG

HR	: 66	bpm
P	: 70	ms
PR	: 128	ms
QRS	: 74	ms
QT/QTc	: 354/373	ms
P/QRS/T	: -38/73/53	ms
RV5/SV1	: 1.32/0.44	mV

Ref-Phys. :
Report Confirmed by:

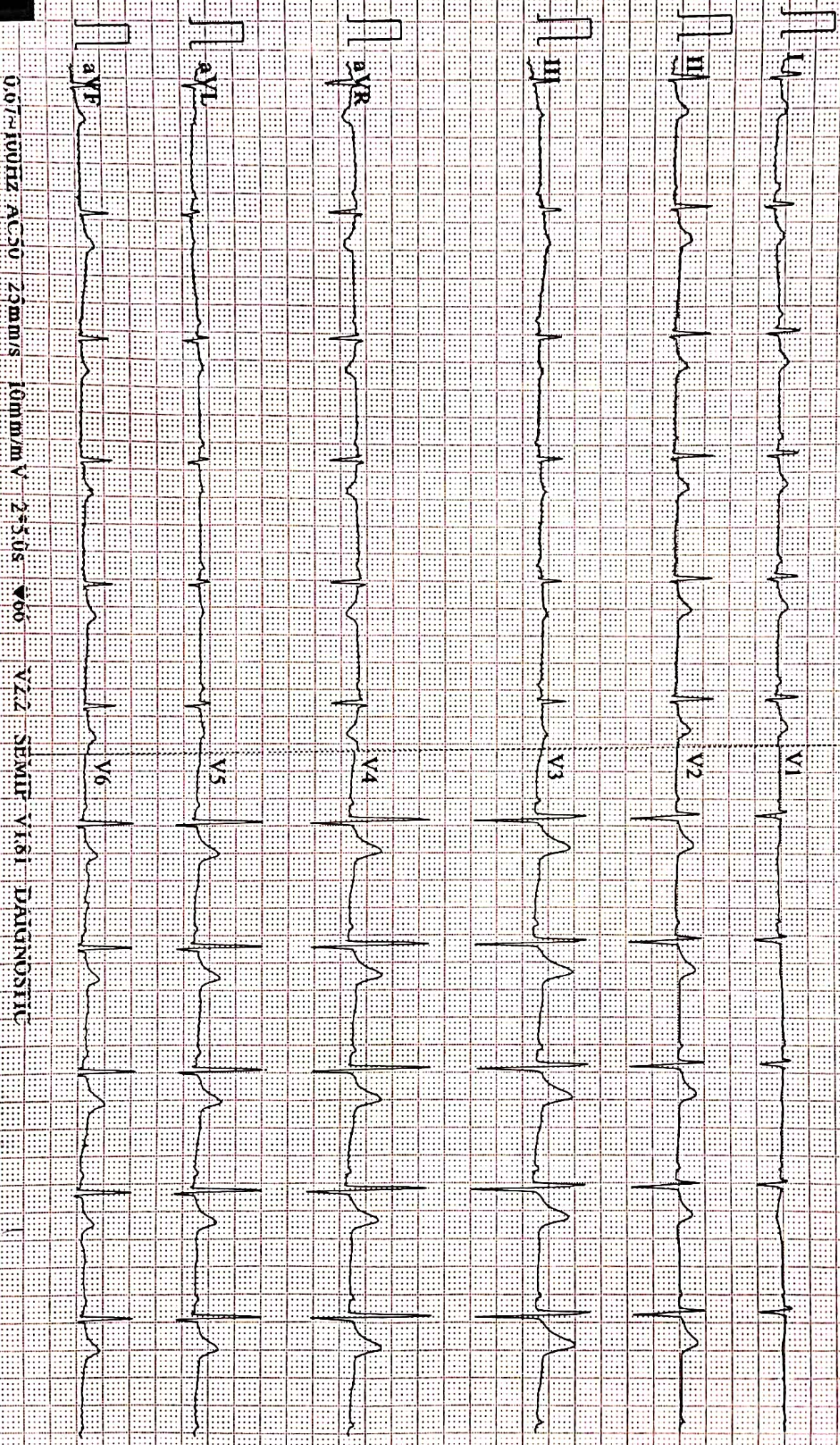

0.07-1100HZ AC50 25mm/s 10mm/mV 2.50s v60 VZ2 SEMIF V1&I DIAGNOSTIC



ISO 9001 : 2015

AAROGYAM DIAGNOSTICS

(A UNIT OF CULPAM HEALTH CARE PVT. LTD.)

F- 41, P.C. Colony, Opp. Madhuban Complex,
Near Malahi Pakari Chowk, Kankarbagh, Patna – 20

9264278360, 9065875700, 8789391403

info@aarogyamdiagnostics.com

www.aarogyamdiagnostics.com

Date	26/06/2022	Srl No.	2	Patient Id	2206260002
Name	Mr. PRAKASH KUMAR	Age	41 Yrs.	Sex	M
Ref. By	Dr.BOB				

Test Name	Value	Unit	Normal Value
-----------	-------	------	--------------

HAEMATOLOGY

HB A1C	5.3	%	
--------	-----	---	--

EXPECTED VALUES :-

Metabolically healthy patients	=	4.8 - 5.5 % HbA1C
Good Control	=	5.5 - 6.8 % HbA1C
Fair Control	=	6.8-8.2 % HbA1C
Poor Control	=	>8.2 % HbA1C

REMARKS:-

In vitro quantitative determination of **HbA1C** in whole blood is utilized in long term monitoring of glycemia

The **HbA1C** level correlates with the mean glucose concentration prevailing in the course of the patient's recent history (approx - 6-8 weeks) and therefore provides much more reliable information for glycemia monitoring than do determinations of blood glucose or urinary glucose.

It is recommended that the determination of **HbA1C** be performed at intervals of 4-6 weeks during Diabetes Mellitus therapy.

Results of **HbA1C** should be assessed in conjunction with the patient's medical history, clinical examinations and other findings.

**** End Of Report ****

Dr.R.B.RAMAN
MBBS, MD
CONSULTANT PATHOLOGIST



ISO 9001 : 2015
AAROGYAM DIAGNOSTICS
 (A UNIT OF CULPAM HEALTH CARE PVT. LTD.)

F- 41, P.C. Colony, Opp. Madhuban Complex,
 Near Malahi Pakari Chowk, Kankarbagh, Patna - 20
 9264278360, 9065875700, 8789391403
 info@aarogyamdiagnostics.com
 www.aarogyamdiagnostics.com

Date	26/06/2022	Srl No. 2	Patient Id 2206260002
Name	Mr. PRAKASH KUMAR	Age 41 Yrs.	Sex M
Ref. By Dr.BOB			

Test Name	Value	Unit	Normal Value
COMPLETE BLOOD COUNT (CBC)			
HAEMOGLOBIN (Hb)	13.5	gm/dl	13.5 - 18.0
TOTAL LEUCOCYTE COUNT (TLC)	7,600	/cumm	4000 - 11000
DIFFERENTIAL LEUCOCYTE COUNT (DLC)			
NEUTROPHIL	66	%	40 - 75
LYMPHOCYTE	29	%	20 - 45
EOSINOPHIL	02	%	01 - 06
MONOCYTE	03	%	02 - 10
BASOPHIL	00	%	0 - 0
ESR (WESTEGREN's METHOD)	14	mm/1st hr.	0 - 15
R B C COUNT	4.86	Millions/cmm	4.5 - 5.5
P.C.V / HAEMATOCRIT	38.2	%	40 - 54
M C V	78.6	fl.	80 - 100
M C H	27.78	Picogram	27.0 - 31.0
M C H C	35.3	gm/dl	33 - 37
PLATELET COUNT	2.80	Lakh/cmm	1.50 - 4.00
BLOOD GROUP ABO	"B"		
RH TYPING	POSITIVE		

**** End Of Report ****

Dr.R.B.RAMAN
MBBS, MD
CONSULTANT PATHOLOGIST



Date	26/06/2022	Srl No. 2	Patient Id 2206260002
Name	Mr. PRAKASH KUMAR	Age 41 Yrs.	Sex M
Ref. By Dr.BOB			

Test Name	Value	Unit	Normal Value
-----------	-------	------	--------------

BIOCHEMISTRY

BLOOD SUGAR FASTING	95.3	mg/dl	70 - 110
SERUM CREATININE	1.05	mg%	0.7 - 1.4
BLOOD UREA	22.7	mg /dl	15.0 - 45.0
SERUM URIC ACID	8.9	mg%	3.4 - 7.0

LIVER FUNCTION TEST (LFT)

BILIRUBIN TOTAL	0.65	mg/dl	0 - 1.0
CONJUGATED (D. Bilirubin)	0.20	mg/dl	0.00 - 0.40
UNCONJUGATED (I.D.Bilirubin)	0.45	mg/dl	0.00 - 0.70
TOTAL PROTEIN	7.4	gm/dl	6.6 - 8.3
ALBUMIN	4.2	gm/dl	3.4 - 5.2
GLOBULIN	3.2	gm/dl	2.3 - 3.5
A/G RATIO	1.313		
SGOT	39.0	IU/L	5 - 40
SGPT	49.2	IU/L	5.0 - 55.0
ALKALINE PHOSPHATASE IFCC Method	89.0	U/L	40.0 - 130.0
GAMMA GT	26.3	IU/L	8.0 - 71.0

LFT INTERPRET

LIPID PROFILE

TRIGLYCERIDES	107.2	mg/dL	25.0 - 165.0
TOTAL CHOLESTEROL	205.8	mg/dL	29.0 - 199.0



ISO 9001 : 2015

AAROGYAM DIAGNOSTICS

(A UNIT OF CULPAM HEALTH CARE PVT. LTD.)

F- 41, P.C. Colony, Opp. Madhuban Complex,
Near Malahi Pakari Chowk, Kankarbagh, Patna – 20

9264278360, 9065875700, 8789391403

info@aarogyamdiagnostics.com

www.aarogyamdiagnostics.com

Date	26/06/2022	Srl No.	2	Patient Id	2206260002
Name	Mr. PRAKASH KUMAR	Age	41 Yrs.	Sex	M
Ref. By	Dr.BOB				

Test Name	Value	Unit	Normal Value
H D L CHOLESTEROL DIRECT	69.5	mg/dL	35.1 - 88.0
V L D L	21.44	mg/dL	4.7 - 22.1
L D L CHOLESTEROL DIRECT	114.86	mg/dL	63.0 - 129.0
TOTAL CHOLESTEROL/HDL RATIO	2.961		0.0 - 4.97
LDL / HDL CHOLESTEROL RATIO	1.653		0.00 - 3.55
THYROID PROFILE			
T3	0.967	ng/ml	0.60 - 1.81
T4	6.84	ug/dl	4.5 - 10.9
Chemiluminescence			
TSH	1.243	uIU/ml	
Chemiluminescence			
REFERENCE RANGE			
PAEDIATRIC AGE GROUP			
0-3 DAYS	1-20	ulu/ ml	
3-30 DAYS	0.5 - 6.5	ulu/ml	
1 MONTH -5 MONTHS	0.5 - 6.0	ulu/ml	
6 MONTHS- 18 YEARS	0.5 - 4.5	ulu/ml	
ADULTS	0.39 - 6.16	ulu/ml	

Note: TSH levels are subject to circadian variation, rising several hours before the onset of sleep, reaching peak levels between 11 pm to 6 am. Nadir concentrations are observed during the afternoon. Diurnal variation in TSH level approximates $\pm 50\%$, hence time of the day has influence on the measured serum TSH concentration.



Date	26/06/2022	Srl No.	2	Patient Id	2206260002
Name	Mr. PRAKASH KUMAR	Age	41 Yrs.	Sex	M
Ref. By	Dr.BOB				

Test Name	Value	Unit	Normal Value
-----------	-------	------	--------------

Assay performed on enhanced chemi lumenescence system (Centaur-Siemens)

Serum T3,T4 & TSH measurements form the three components of Thyroid screening panel, useful in diagnosing various disorders of Thyroid gland function.

1. Primary hypothyroidism is accompanied by depressed serum T3 and T4 values and elevated serum TSH level.
2. Primary hyperthyroidism is accompanied by elevated serum T3 and T4 levels along with depressed TSH values.
3. Normal T4 levels are accompanied by increased T3 in patients with T3 thyrotoxicosis.
4. Slightly elevated T3 levels may be found in pregnancy and estrogen therapy, while depressed levels may be encountered in severe illness, renal failure and during therapy with drugs like propranolol and propyl thiouracil.
5. Although elevated TSH levels are nearly always indicative of primary hypothyroidism, and may be seen in secondary thyrotoxicosis.

URINE EXAMINATION TEST

PHYSICAL EXAMINATION

QUANTITY	10	ml.
COLOUR	PALE YELLOW	
TRANSPARENCY	CLEAR	
SPECIFIC GRAVITY	1.030	
PH	6.0	

CHEMICAL EXAMINATION

ALBUMIN	NIL
---------	-----



ISO 9001 : 2015

AAROGYAM DIAGNOSTICS

(A UNIT OF CULPAM HEALTH CARE PVT. LTD.)

F- 41, P.C. Colony, Opp. Madhuban Complex,
Near Malahi Pakari Chowk, Kankarbagh, Patna – 20

9264278360, 9065875700, 8789391403

info@aarogyamdiagnostics.com

www.aarogyamdiagnostics.com

Date	26/06/2022	Srl No.	2	Patient Id	2206260002
Name	Mr. PRAKASH KUMAR	Age	41 Yrs.	Sex	M
Ref. By	Dr.BOB				

Test Name	Value	Unit	Normal Value
SUGAR	NIL		
MICROSCOPIC EXAMINATION			
PUS CELLS	0-1	/HPF	
RBC'S	NIL	/HPF	
CASTS	NIL		
CRYSTALS	NIL		
EPITHELIAL CELLS	0-1	/HPF	
BACTERIA	NIL		
OTHERS	NIL		

**** End Of Report ****

Dr.R.B.RAMAN
MBBS, MD
CONSULTANT PATHOLOGIST

aarogyam diagnostics

PATNA

1358 / MR. PRAKASH KUMAR / 41 Yrs / M / 165 Cms / 75 Kg Date: 27-Jun-2022 Technician : ARUN

Report



(GEM212170906)(R)Kardic by Allengers

Stage	Time	Duration	Belt Speed (mph)	Elevation	METs	Rate	% THR Achieved	BP	RPP	PVC	Comments
Supine	00:04	0:01	00.0	00.0	01.0	63	35 %	120/80	075	00	
Standing	00:13	0:01	00.0	00.0	01.0	74	41 %	120/80	088	00	
HV	00:25	0:01	00.0	00.0	01.0	071	40 %	120/80	085	00	
Warm Up	00:48	0:01	01.0	00.0	01.0	069	39 %	120/80	082	00	
ExStart	01:42	0:06	01.7	10.0	01.1	105	59 %	120/80	125	00	
BRUCE/ Stage 1	04:42	3:00	01.7	10.0	04.7	130	73 %	125/85	162	00	
BRUCE/ Stage 2	07:42	3:00	02.5	12.0	07.1	152	85 %	130/90	197	00	
BRUCE/ Stage 3	10:42	3:00	03.4	14.0	10.2	172	96 %	135/95	232	00	
PeakEx	10:47	0:07	01.1	00.0	10.3	174	97 %	135/95	234	00	
Recovery	11:46	1:00	01.1	00.0	04.3	146	82 %	130/90	189	00	
Recovery	12:46	2:00	01.1	00.0	01.0	128	72 %	125/85	160	00	
Recovery	14:34	3:47	01.1	00.0	01.0	117	65 %	120/80	140	00	

Findings :

Exercise Time : 09:06
Max HR Attained : 174 bpm 97% of Target 179
Max BP Attained : (Sys) 135/95
Max WorkLoad Attained : 10.3 Good response to induced stress
Max ST Dep Lead & Value : III & -2.1 mm in PeakEx mm
Test End Reasons : Test Complete, Test Complete

Report :

Doctor : Doctor Name

aarogyam diagnostics

1358 / MR. PRAKASH KUMAR / 41 Yrs / M / 165 Cms / 75 Kg / HR : 63

Supine



Date: 27-Jun-2022 11:16:30 AM METS: 1.0/ 63 bpm 35% of THR BP: 120/80 mmHg Raw ECG/ BLC On/ Notch On/ HF 0.05 Hz/LF 100 Hz

ExTime: 00:04 0.0 mph, 0.0%

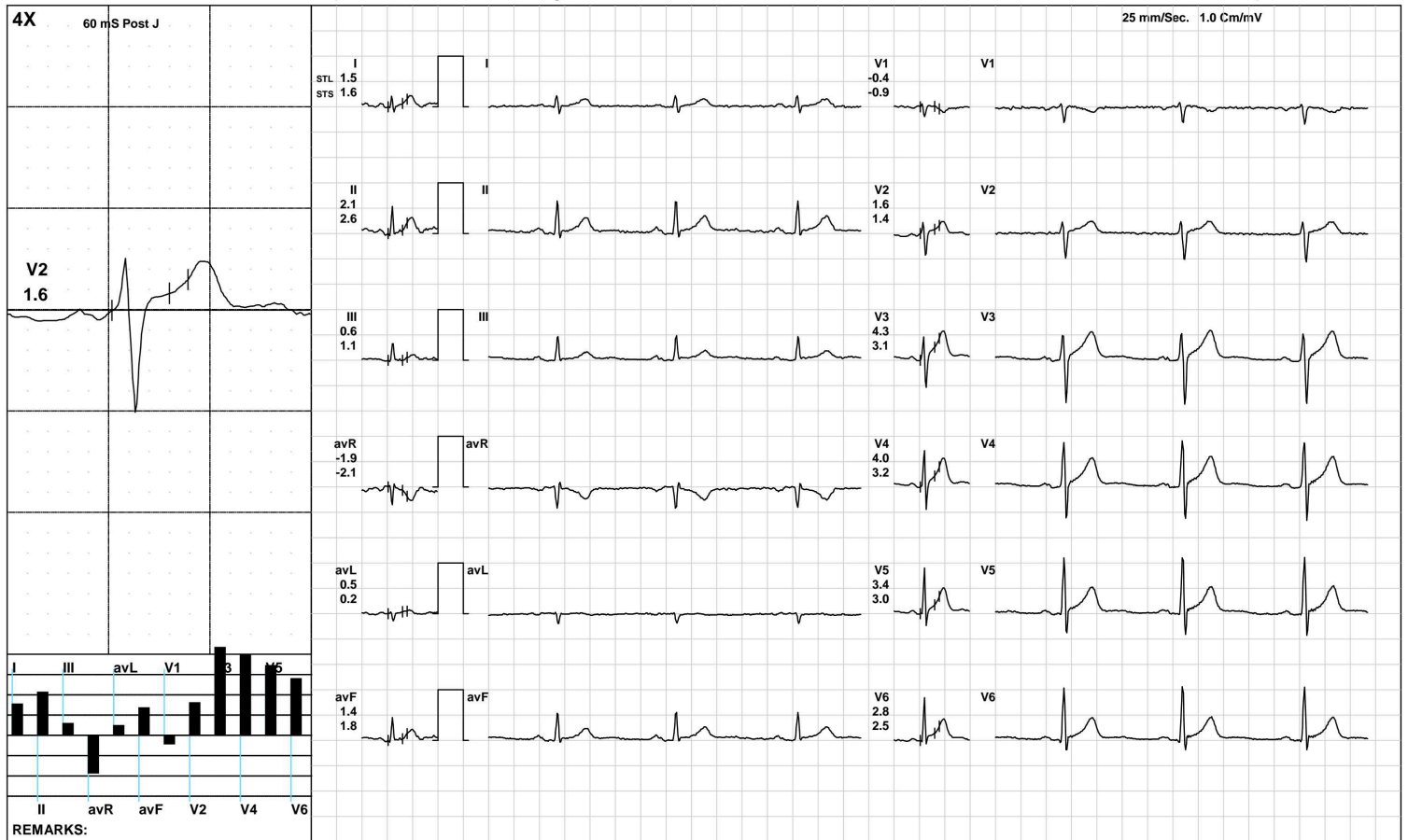

(GEM212170906)(R)Kardic by Allengers

aarogyam diagnostics

Standing



1358 / MR. PRAKASH KUMAR / 41 Yrs / M / 165 Cms / 75 Kg / HR : 74

Date: 27-Jun-2022 11:16:30 AM METS: 1.0/ 74 bpm 41% of THR BP: 120/80 mmHg Raw ECG/ BLC On/ Notch On/ HF 0.05 Hz/LF 100 Hz

ExTime: 00:13 0.0 mph, 0.0%

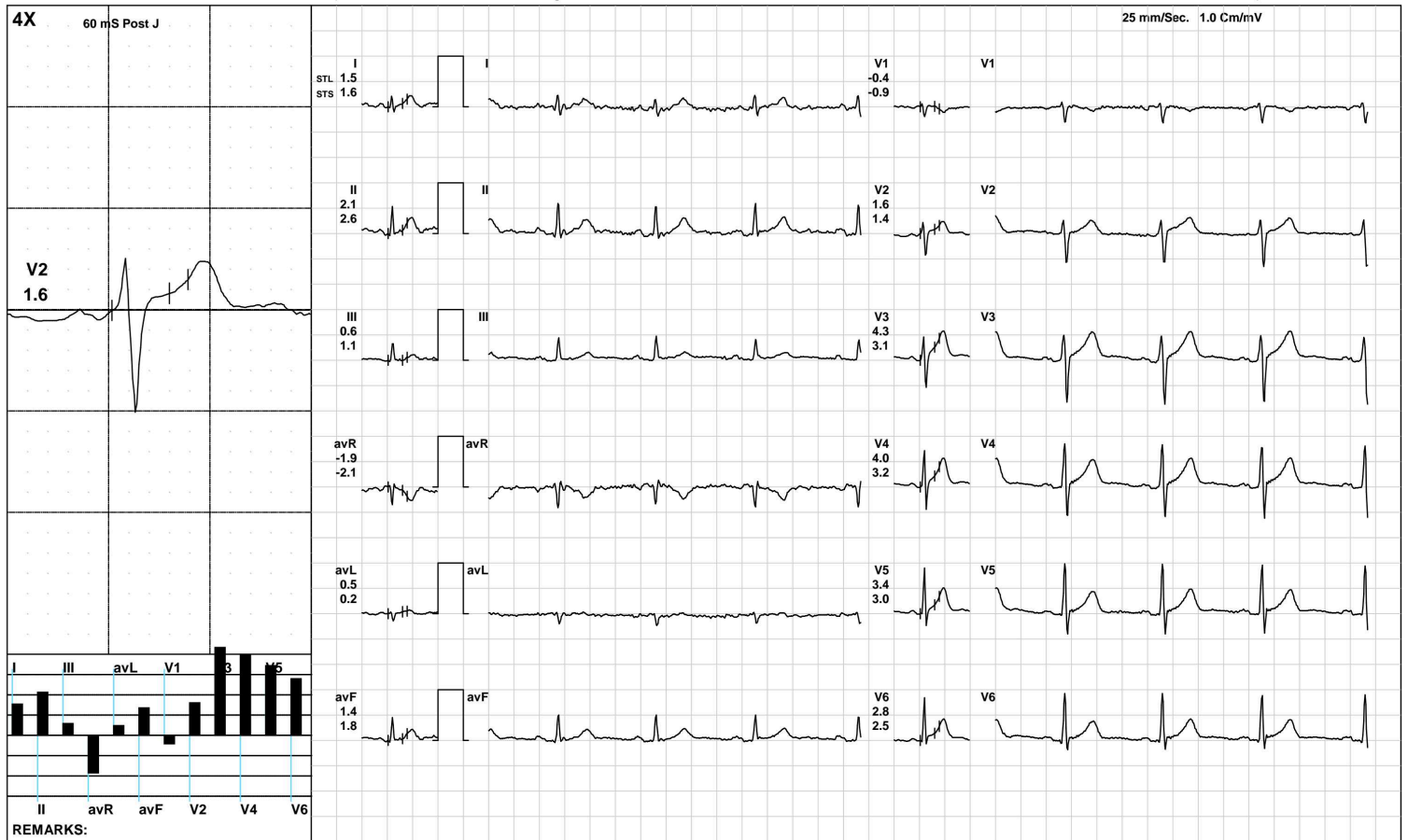

(GEM212170906)(R)Kardic by Allengers

aarogam diagnostics

HV



1358 / MR. PRAKASH KUMAR / 41 Yrs / M / 165 Cms / 75 Kg / HR : 71

Date: 27-Jun-2022 11:16:30 AM METS: 1.0/ 71 bpm 39% of THR BP: 120/80 mmHg Raw ECG/ BLC On/ Notch On/ HF 0.05 Hz/LF 100 Hz

ExTime: 00:25 0.0 mph, 0.0%

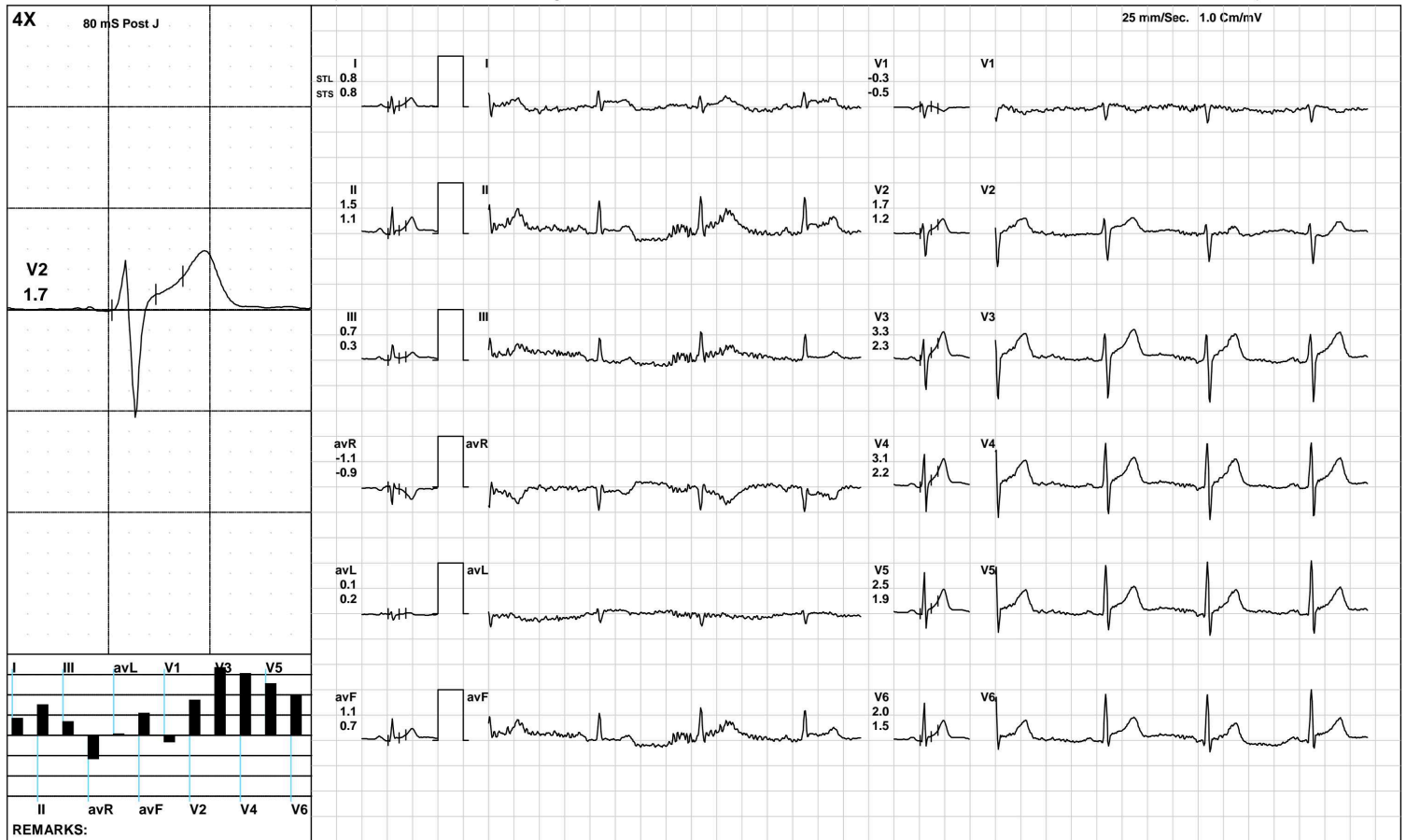

(GEM212170906)(R)Kardic by Allengers

aarogyam diagnostics

Warm Up



1358 / MR. PRAKASH KUMAR / 41 Yrs / M / 165 Cms / 75 Kg / HR : 69

Date: 27-Jun-2022 11:16:30 AM METS: 1.0/ 69 bpm 38% of THR BP: 120/80 mmHg Raw ECG/ BLC On/ Notch On/ HF 0.05 Hz/LF 100 Hz

ExTime: 00:48 1.0 mph, 0.0%

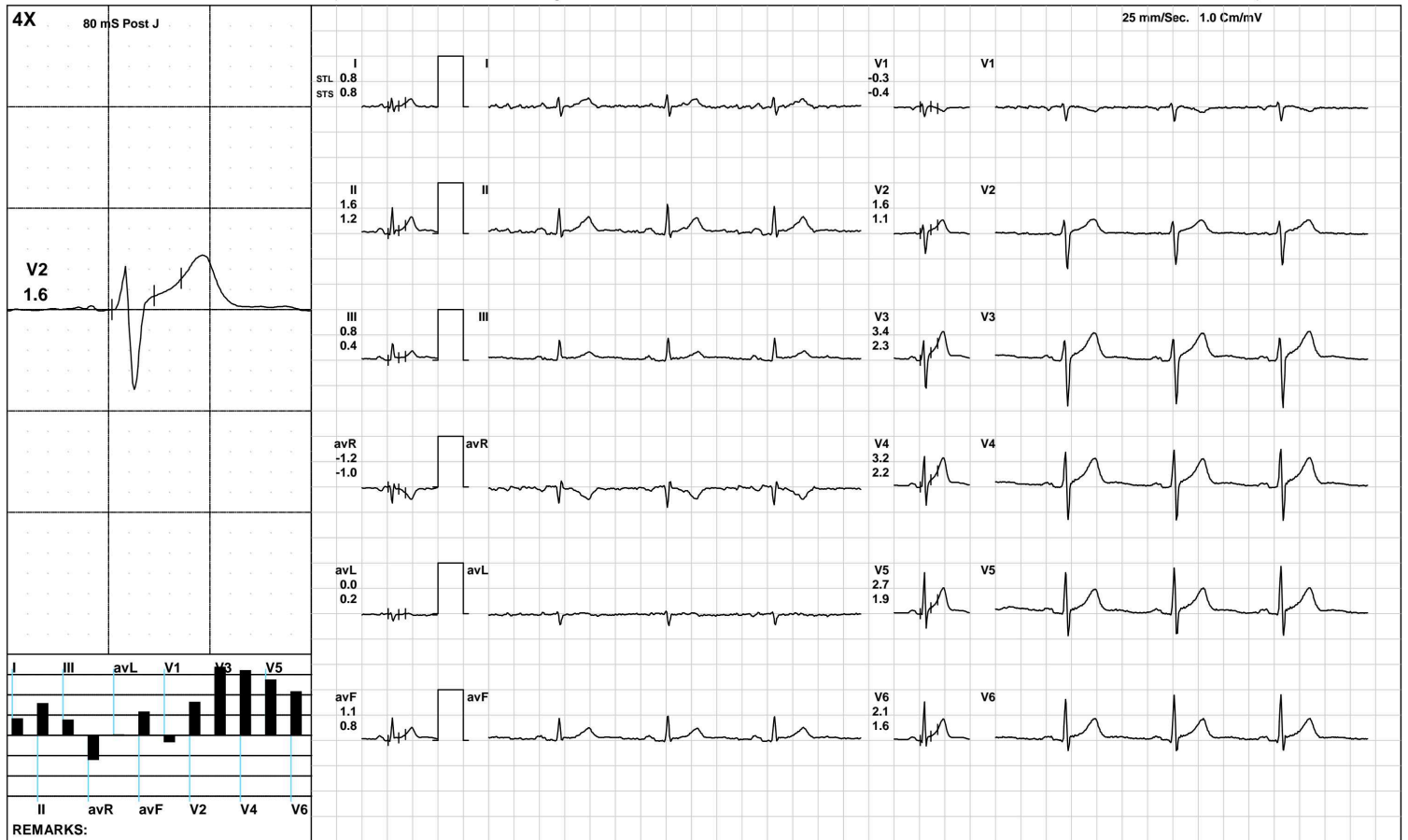

(GEM212170906)(R)Kardic by Allengers



aarogyam diagnostics

BRUCE/:Stage 1(3:00)



1358 / MR. PRAKASH KUMAR / 41 Yrs / M / 165 Cms / 75 Kg / HR : 130

Date: 27-Jun-2022 11:16:30 AM METS: 4.7/ 130 bpm 72% of THR BP: 125/85 mmHg Raw ECG/ BLC On/ Notch On/ HF 0.05 Hz/LF 100 Hz

ExTime: 03:00 1.7 mph, 10.0%



(GEM212170906)(R)Kardic by Allengers

aarogyam diagnostics

BRUCE/:Stage 2(3:00)



1358 / MR. PRAKASH KUMAR / 41 Yrs / M / 165 Cms / 75 Kg / HR : 152

Date: 27-Jun-2022 11:16:30 AM METS: 7.1/ 152 bpm 84% of THR BP: 130/90 mmHg Raw ECG/ BLC On/ Notch On/ HF 0.05 Hz/LF 100 Hz

ExTime: 06:00 2.5 mph, 12.0%

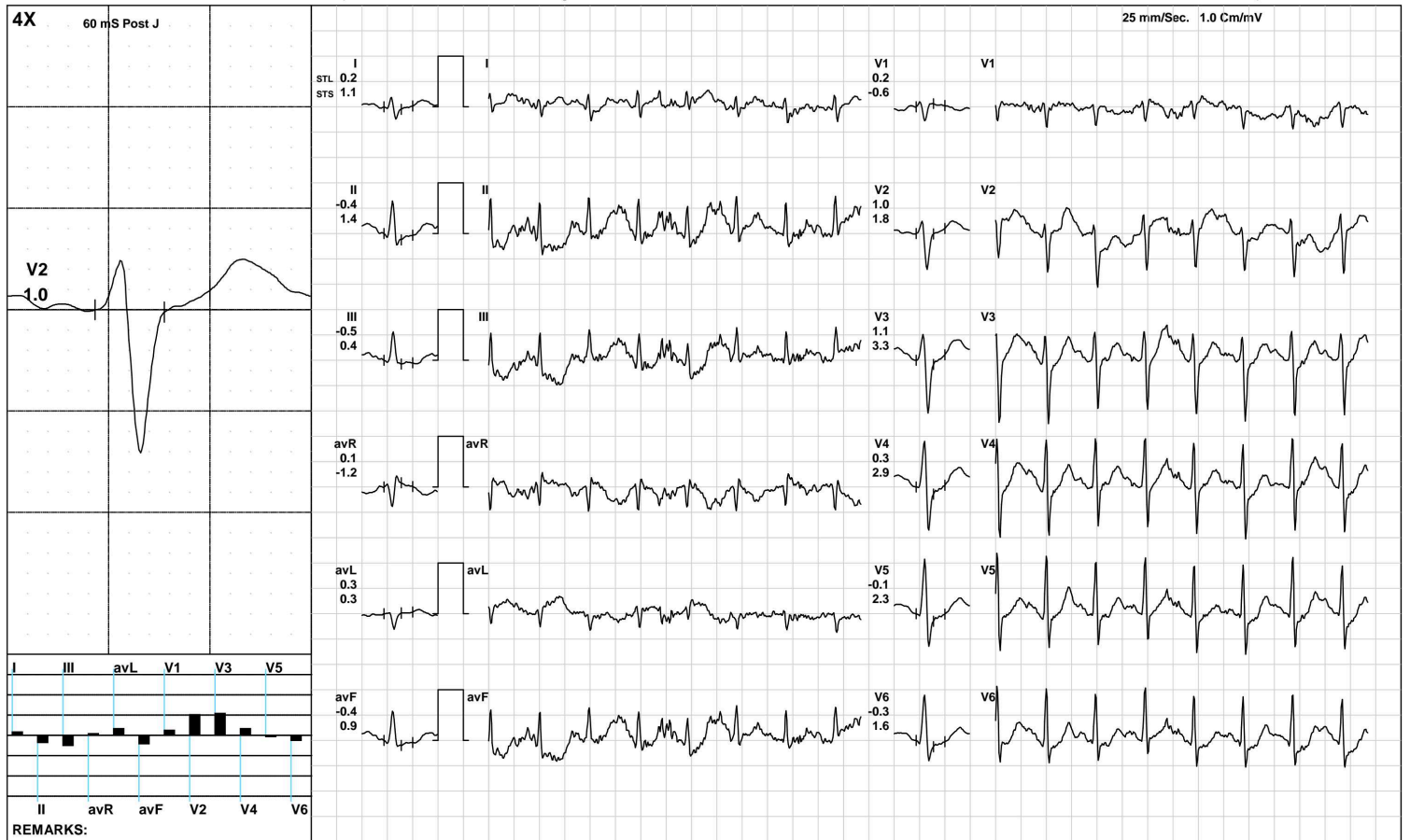

(GEM212170906)(R)Kardic by Allengers

aarogyam diagnostics

BRUCE/:Stage 3(3:00)



1358 / MR. PRAKASH KUMAR / 41 Yrs / M / 165 Cms / 75 Kg / HR : 172

Date: 27-Jun-2022 11:16:30 AM METS: 10.2/ 172 bpm 96% of THR BP: 135/95 mmHg Raw ECG/ BLC On/ Notch On/ HF 0.05 Hz/LF 100 Hz

ExTime: 09:00 3.4 mph, 14.0%

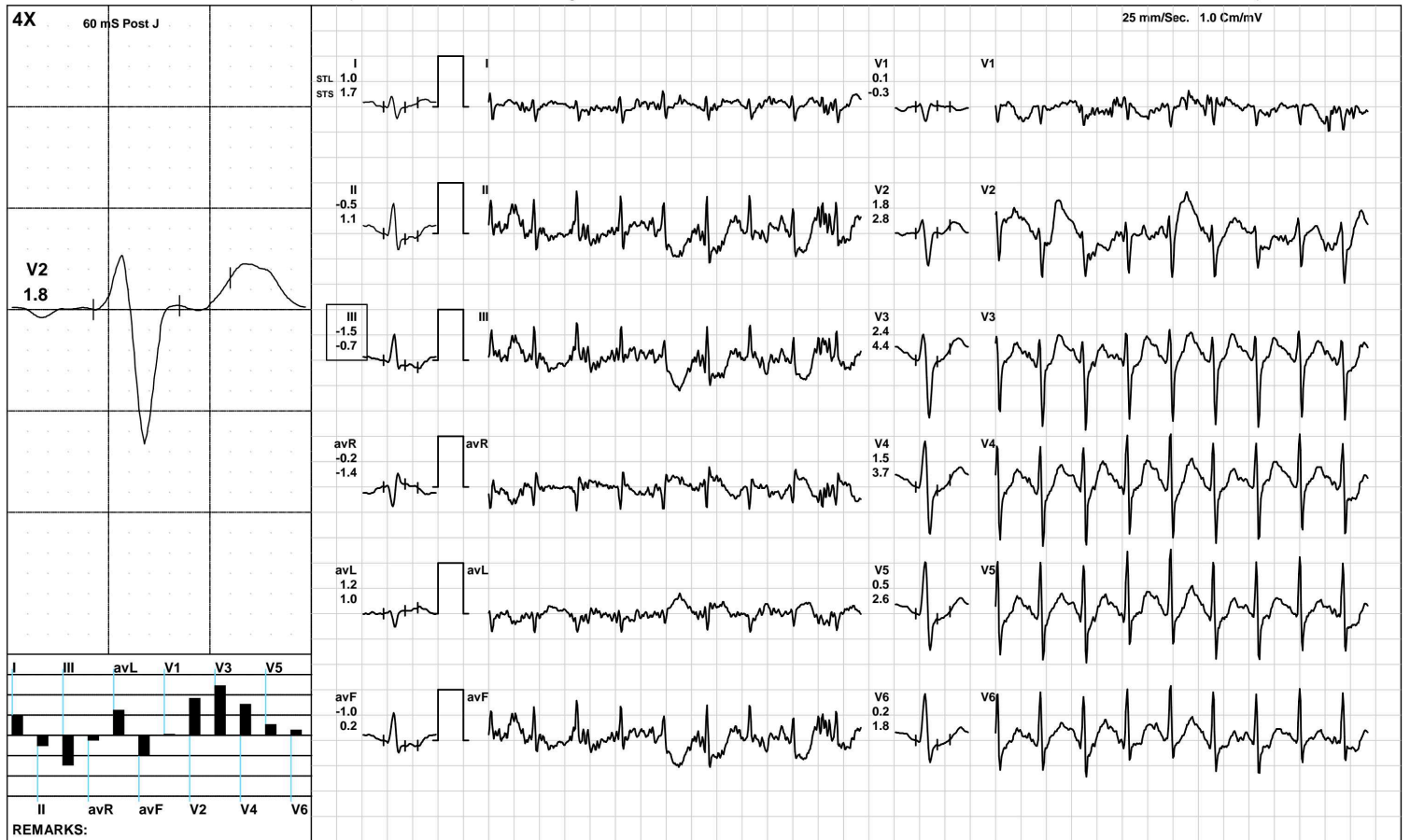

(GEM212170906)(R)Kardic by Allengers

aarogyam diagnostics

1358 / MR. PRAKASH KUMAR / 41 Yrs / M / 165 Cms / 75 Kg / HR : 146

Recovery(1:00)



Date: 27-Jun-2022 11:16:30 AM METS: 4.3/ 146 bpm 81% of THR BP: 130/90 mmHg Raw ECG/ BLC On/ Notch On/ HF 0.05 Hz/LF 100 Hz

ExTime: 09:06 1.1 mph, 0.0%

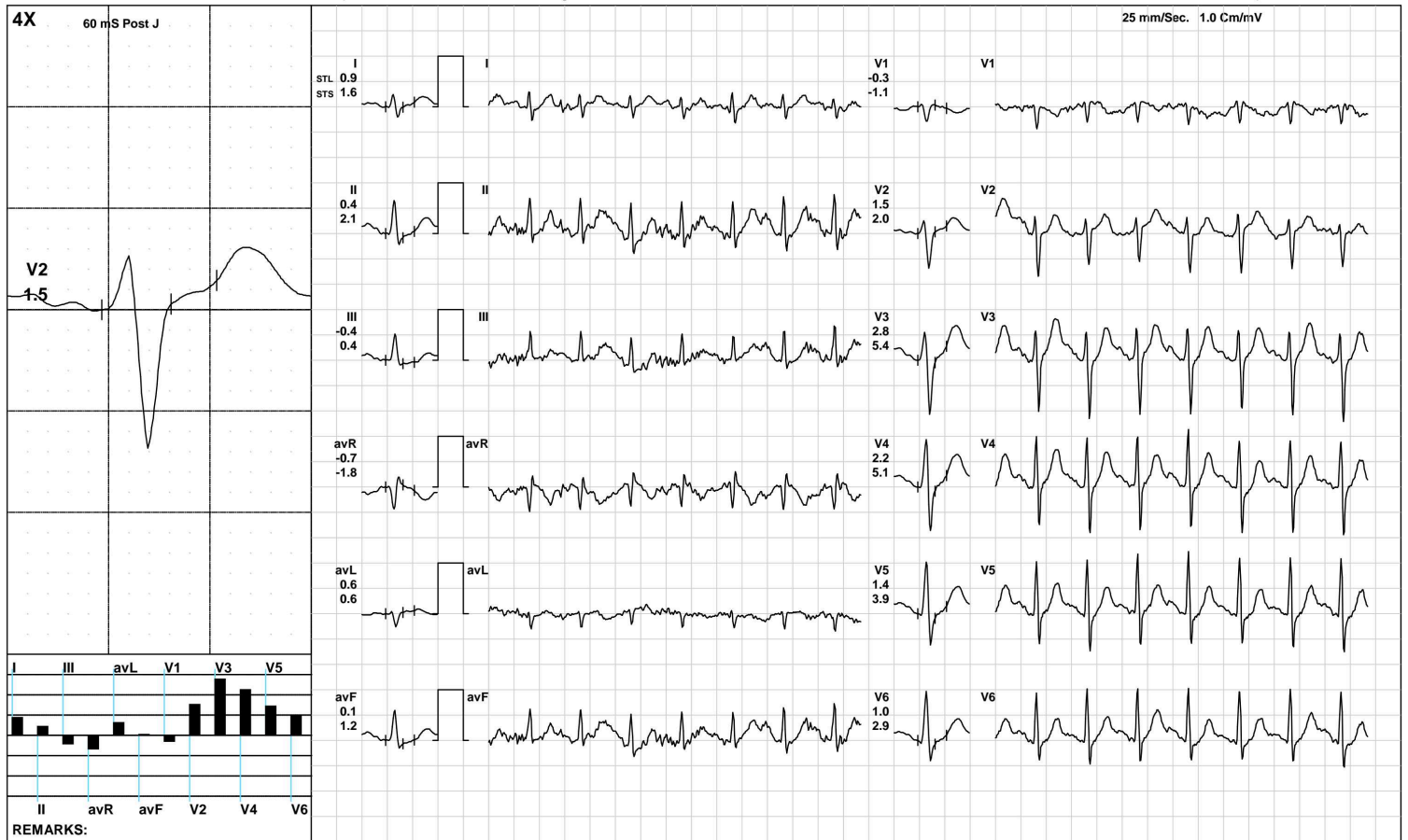

(GEM212170906)(R)Kardic by Allengers

aarogyam diagnostics

1358 / MR. PRAKASH KUMAR / 41 Yrs / M / 165 Cms / 75 Kg / HR : 128

Recovery(2:00)



Date: 27-Jun-2022 11:16:30 AM METS: 1.0/ 128 bpm 71% of THR BP: 125/85 mmHg Raw ECG/ BLC On/ Notch On/ HF 0.05 Hz/LF 100 Hz

ExTime: 09:06 1.1 mph, 0.0%

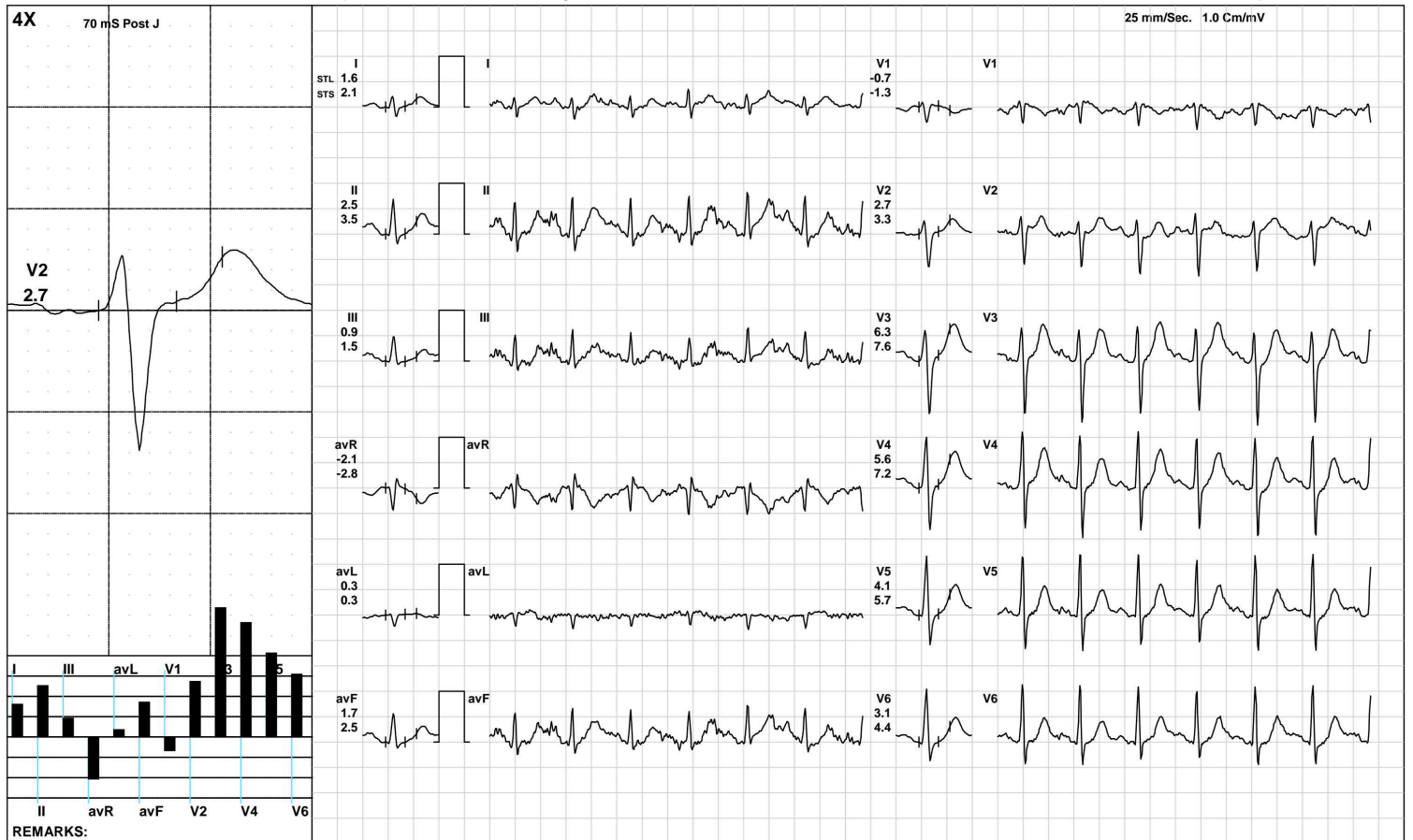

(GEM212170906)(R)Kardic by Allengers

aarogyan diagnostics

1358 / MR. PRAKASH KUMAR / 41 Yrs / M / 165 Cms / 75 Kg / HR : 117

Recovery(3:47)



Date: 27-Jun-2022 11:16:30 AM METS: 1.0/ 117 bpm 65% of THR BP: 120/80 mmHg Raw ECG/ BLC On/ Notch On/ HF 0.05 Hz/LF 100 Hz

ExTime: 09:06 1.1 mph, 0.0%

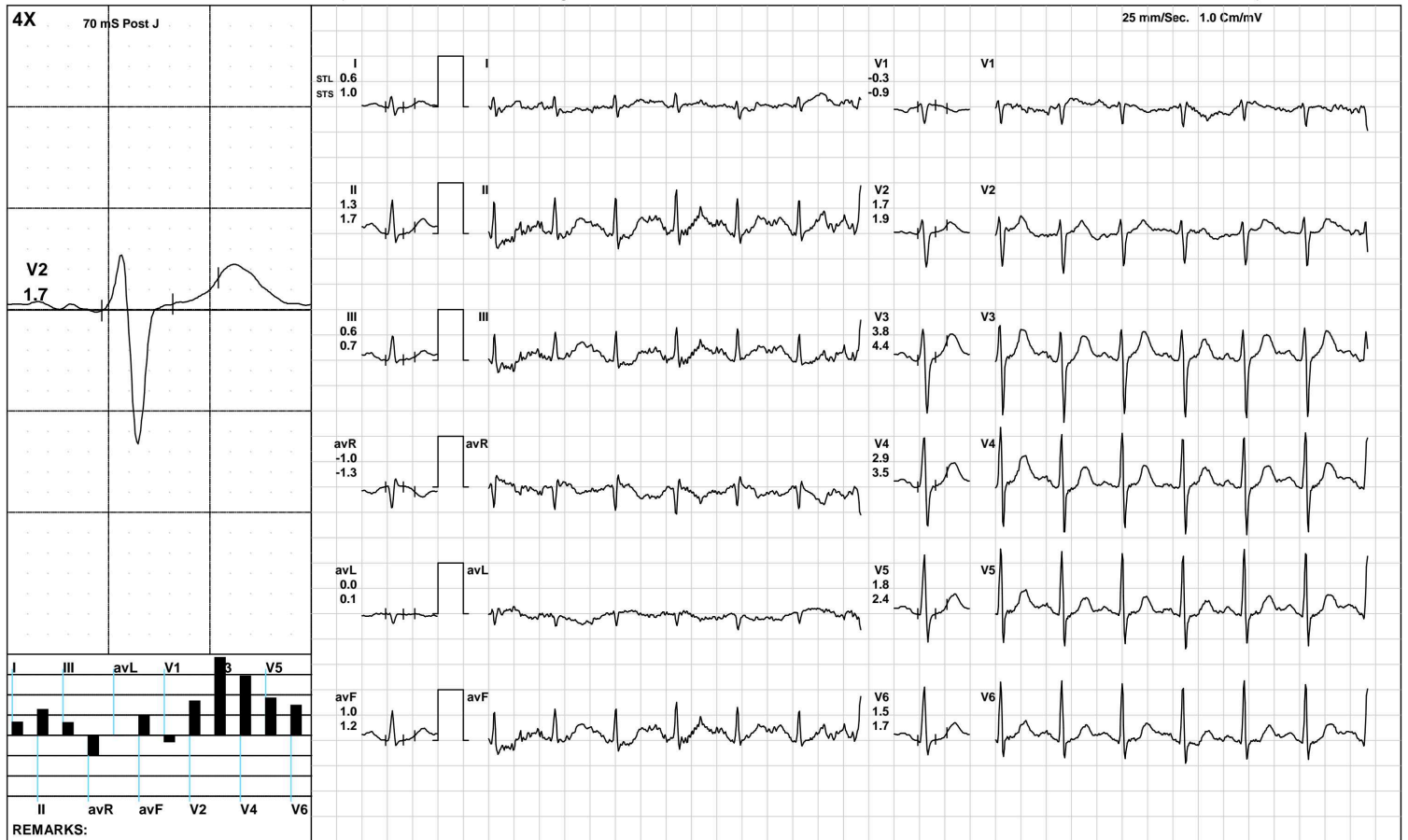

(GEM212170906)(R)Kardic by Allengers

aarogyam diagnostics

ST Measurements



1358 / MR. PRAKASH KUMAR / 41 Yrs / M / 165 Cms / 75 Kg / HR : 70

Date: 27-Jun-2022 11:16:30 AM

Protocol : BRUCE/

	I	II	III	avR	avL	avF	V1	V2	V3	V4	V5	V6	I	II	III	avR	avL	avF	V1	V2	V3	V4	V5	V6	STS(mv/sec)
STL(mm)Supine	1.5	2.1	0.6	-1.9	0.5	1.4	-0.4	1.6	4.3	4.0	3.4	2.8	1.6	2.6	1.1	-2.1	0.2	1.8	-0.9	1.4	3.1	3.2	3.0	2.5	
70 @mS Standing	1.5	2.1	0.6	-1.9	0.5	1.4	-0.4	1.6	4.3	4.0	3.4	2.8	1.6	2.6	1.1	-2.1	0.2	1.8	-0.9	1.4	3.1	3.2	3.0	2.5	
HV	0.8	1.5	0.7	-1.1	0.1	1.1	-0.3	1.7	3.3	3.1	2.5	2.0	0.8	1.1	0.3	-0.9	0.2	0.7	-0.5	1.2	2.3	2.2	1.9	1.5	
Warm Up	0.8	1.6	0.8	-1.2	0.0	1.1	-0.3	1.6	3.4	3.2	2.7	2.1	0.8	1.2	0.4	-1.0	0.2	0.8	-0.4	1.1	2.3	2.2	1.9	1.6	
ExStart	0.7	0.7	0.2	-0.6	0.1	0.4	-0.5	2.8	3.3	3.1	3.0	2.1	0.8	0.3	-0.3	-0.5	0.5	0.0	-0.4	2.0	2.5	2.3	2.0	1.4	
Stage 1	0.8	0.8	-0.3	-0.8	0.4	0.1	-0.3	1.9	2.8	2.5	1.6	1.1	1.0	0.6	-0.1	-0.6	0.3	0.2	-0.3	2.5	3.9	3.8	3.2	2.2	
Stage 2	0.2	-0.4	-0.5	0.1	0.3	-0.4	0.2	1.0	1.1	0.3	-0.1	-0.3	1.1	1.4	0.4	-1.2	0.3	0.9	-0.6	1.8	3.3	2.9	2.3	1.6	
Stage 3	1.0	-0.5	-1.5	-0.2	1.2	-1.0	0.1	1.8	2.4	1.5	0.5	0.2	1.7	1.1	-0.7	-1.4	1.0	0.2	-0.3	2.8	4.4	3.7	2.6	1.8	
PeakEx	1.0	-0.5	-1.5	-0.2	1.2	-1.0	0.1	1.8	2.4	1.5	0.5	0.2	1.7	1.1	-0.7	-1.4	1.0	0.2	-0.3	2.8	4.4	3.7	2.6	1.8	
Recovery	0.9	0.4	-0.4	-0.7	0.6	0.1	-0.3	1.5	2.8	2.2	1.4	1.0	1.6	2.1	0.4	-1.8	0.6	1.2	-1.1	2.0	5.4	5.1	3.9	2.9	
Recovery	1.6	2.5	0.9	-2.1	0.3	1.7	-0.7	2.7	6.3	5.6	4.1	3.1	2.1	3.5	1.5	-2.8	0.3	2.5	-1.3	3.3	7.6	7.2	5.7	4.4	
Recovery	0.6	1.3	0.6	-1.0	0.0	1.0	-0.3	1.7	3.8	2.9	1.8	1.5	1.0	1.7	0.7	-1.3	0.1	1.2	-0.9	1.9	4.4	3.5	2.4	1.7	

		I	II	III	avR	avL	avF	V1	V2	V3	V4	V5	V6
STI(μ Vs)	Supine	8.8	12.3	3.4	-10.7	2.9	7.8	-3.1	9.6	25.1	23.7	20.7	16.8
	Standing	8.8	12.3	3.4	-10.7	2.9	7.8	-3.1	9.6	25.1	23.7	20.7	16.8
	HV	7.5	14.8	7.2	-11.1	0.1	11.0	-3.0	14.3	28.6	27.4	23.4	18.6
	Warm Up	6.6	14.9	8.3	-10.8	-0.9	11.6	-3.1	13.1	28.6	28.2	24.5	19.5
	ExStart	4.9	5.6	2.1	-4.6	0.8	3.8	-4.4	19.4	22.7	21.1	20.9	14.6
	Stage 1	3.3	4.4	-1.5	-4.2	2.0	0.6	-1.3	7.5	10.5	8.9	4.6	2.9
	Stage 2	-0.6	-3.6	-3.0	2.1	1.2	-3.3	2.2	2.7	1.5	-2.3	-3.6	-4.1
	Stage 3	1.6	-4.9	-6.6	1.7	4.7	-5.7	0.5	2.4	3.4	-0.5	-3.7	-3.4
	PeakEx	1.6	-4.9	-6.6	1.7	4.7	-5.7	0.5	2.4	3.4	-0.5	-3.7	-3.4
	Recovery	2.7	-0.6	-3.1	-1.1	2.8	-1.7	-0.1	5.6	7.8	5.5	2.6	1.5
	Recovery	6.2	9.5	3.3	-7.8	1.4	6.4	-1.7	10.6	25.6	21.6	14.9	10.8
	Recovery	2.0	5.5	3.4	-3.7	-0.6	4.4	-0.3	7.9	18.0	13.3	8.0	6.9



PATNA

1358 / MR. PRAKASH KUMAR / 41 Yrs / Male / 165 Cm / 75 Kg

Time	HR	PR Int	QRS Wid	QRS Axis	QTC	P(µV)	R(µV)	S(µV)	T(µV)	Min. J Leads	for Min. Post	RR Var	VEB	Missed Beats	
(Min.)	(bpm)	(mS)	(mS)	(Deg.)	(mS)	(Max)	(Max)	(Min)	(Max)	(µV)	(I & PJ)	(µV)	(%)	(Counts)	(Counts)
00:30	67	314	72	81	386	127	1018	-830	575	6	V1	-13	0.00	0	0
01:00	93	314	72	79	398	339	1059	-884	567	-10	V1	-25	0.00	0	0
01:30	96	212	78	81	443	297	1078	-847	519	44	V1	-18	0.00	0	0
02:00	112	150	80	83	325	216	1073	-863	464	-21	V1	-65	0.00	0	0
02:30	117	166	76	84	386	296	1061	-903	398	1	V1	-48	0.00	0	0
03:00	120	156	78	84	332	184	1086	-915	436	20	V1	-33	0.00	0	0
03:30	125	154	76	83	329	260	1083	-915	427	26	V1	-50	0.00	0	0
04:00	133	128	80	90	325	292	1089	-926	404	20	V1	-18	0.00	0	0
04:30	134	144	84	90	308	222	1057	-997	417	-64	III	-62	0.00	0	0
05:00	144	110	64	90	337	257	1115	-1006	452	-57	V1	-99	0.00	0	0
05:30	154	122	62	84	355	243	1061	-1039	379	-146	V6	-47	0.00	0	0
06:00	156	104	62	99	444	235	1042	-1091	370	-202	V6	-64	0.00	0	0
06:30	156	110	62	98	434	264	1047	-1078	385	-105	III	-101	0.00	0	0
07:00	154	116	64	86	418	232	1013	-1094	382	-67	III	-112	0.00	0	0
07:30	152	106	64	105	425	243	996	-1132	422	-139	II	-124	0.00	0	0
08:00	155	120	62	90	420	242	1102	-1111	397	-81	III	-64	0.00	0	0
08:30	161	110	62	97	353	231	1081	-1126	351	-219	V6	-136	0.00	0	0
09:00	166	84	66	100	366	224	1020	-1181	381	-316	V5	-137	0.00	0	0
09:30	169	104	62	97	406	260	1029	-1160	362	-212	V6	-107	0.00	0	0
10:00	170	102	62	96	346	257	1046	-1192	387	-262	V6	-112	0.00	0	0
10:30	171	102	66	90	325	275	1057	-1190	399	-103	III	-159	0.00	0	0
11:00	170	90	62	102	350	247	1016	-1184	447	-282	avF	-223	0.00	0	0
11:30	155	102	66	90	424	242	1062	-1117	616	27	V1	-23	0.00	0	0
12:00	144	124	86	90	440	303	1123	-1108	684	20	V1	-52	0.00	0	0
12:30	133	134	84	90	321	221	1199	-1101	744	12	V1	-66	0.00	0	0



PATNA

1358 / MR. PRAKASH KUMAR / 41 Yrs / Male / 165 Cm / 75 Kg

Time	HR	PR Int	QRS Wid	QRS Axis	QTC	P(μV)	R(μV)	S(μV)	T(μV)	Min. J Leads	for Min. Post	RR Var	VEB	Missed Beats	
(Min)	(bpm)	(mS)	(mS)	(Deg)	(mS)	(Max)	(Max)	(Min)	(Max)	(μV) (J & PJ)	(μV)	(%)	(Counts)	(Counts)	
13 : 00	126	148	64	84	310	225	1173	-1096	705	34	V1	-51	0.00	0	0
13 : 30	126	154	86	80	439	225	1204	-1088	644	30	V1	-35	0.00	0	0
14 : 00	121	154	86	82	336	214	1190	-1135	614	9	V1	-34	0.00	0	0
14 : 30	121	154	86	86	440	211	1210	-1083	536	11	V1	-23	0.00	0	0