



the future of HEALTH CARE

PALMLAND HOSPITAL

(Managed By Raj Palmland Hospital Pvt. Ltd.)

Personal History					
Name	RAHUL PATHAK		Employee Code	Sr. No	4
Age	39 YRS	Sex	MALE	Date	08-04-2023
Designation/dep.	BRANCH MANAGER		ID MARK	MOLE ON RIGHT SIDE OF HAND	
Company Name	MEDIWHEEL				
Built History					
Height	173CM		Past History	NO	
Weight	91KG	BMI	30.4	Family History	NAD
Allergic To	NO		Personal History	NAD	
Addiction	NO		Occupational History	NAD	
Present Complain	NO				
General Examination					
T/P/R	N/89/20		Blood Pressure	130/80MMHG	
SpO2 %	99%				
Pallor/Icterus/ Cyanosis/ Clubbing / Odema/ Lymphnodes/ Others	No				
Systemic Examination					
CVS	NAD		ENT Exa.	NAD	
R/S	NAD		Skin Exa.	NAD	
A/S	NAD		Musculoskeletal System	NAD	
CNS	NAD		Genitourinary System	NAD	
Vision Testing					
Acuity Of Vision					
Without Glass				With Glass	
Right Eye		Left Eye		Right Eye	
Left Eye		Right Eye		Left Eye	
Distant	Near	Distant	Near	Distant	Near
N/6	N/6	N/6	N/6		
Color Blindness-NO					
Laboratory Investigation					
Blood Group	A POSITIVE		HAEMOGRAM	BORDERLINE SUGAR DETECTED	
Other Investigation					
Vertigo Test	NO PAST HISTORY		AUDIOMETRY	N/A	
ECG	WITHIN NORMAL LIMIT		X-Ray Chest	WITHIN NORMAL LIMIT	
PFT	N/A				
Advice/ Remarks	WEIGHT LOSS; DIABETIC DIET; REF SURGICAL				
Fitness Status	PERSON FIT FOR JOB.				

W. Raj

DR. WASIM RAJ
M.B.B.S., M.D., CIH
Occupational Health

Physician & Consultant
Reg. No. G-22785

📍 Falshruti Nagar, Station Road, Bharuch, Gujarat - 392001
 ☎ 02642 - 263108 | 97378 55550
 🌐 www.palmlandhospital.com | follows us on:



24X7 EMERGENCY FACILITY

CBDT APPROVED HOSPITAL U/S 17(2) OF THE IT ACT.



the future of HEALTH CARE

PALMLAND HOSPITAL

(Managed By Raj Palmland Hospital Pvt. Ltd.)

OPD FOLLOW UP CASE

CASE NO	: 2324/F/19962 (UHID : 2223/11886)	DATE TIME	: 08/04/2023 09:02 AM
NAME	: RAHUL PATHAK	AGE / SEX	: 39Y / MALE
ADDRESS	: TULSHIDHAM, BHARUCH	PHONE NO.	: 8989696130
PATIENT TYPE	: CREDIT	COMPANY	: MEDIWHEEL
CONS. DR.	: WASIM RAJ	REF. DR.	: DIRECT

VITALS :

TEMP :

PULSE : 89 /MIN

BP : 130/80 MM/HG

SPO2 : 99 %

RBS :

RS :

CVS :

CNS :

INVESTIGATION

BLOOD :

RADIO :

OTHER :

Case seen;

Intermittent Sugar detected
HbA1C :- 6.5%

FBS - 132 mg/dl

Advice: Strictly follow
Antidiabetic diet

No sugar; jaggery
diet as advised
Weight loss

No medications as of now needed
Surgical Referral

Falshruti Nagar, Station Road, Bharuch, Gujarat - 392001

02642 - 263108 | 97378 55550

www.palmlandhospital.com | follows us on:  



24X7 EMERGENCY FACILITY

CBDT APPROVED HOSPITAL U/S 17(2) OF THE IT ACT.



DIAGNOSTIC REPORT

Name : RAHUL PATHAK
Ref By : DR. WASIM RAJ(MEDIWHEEL)

Age/Sex : 39 Yrs./M
Date : 30/03/2023
Report ID. : W-3
Ward : -/
8989696130

HAEMATOLOGY ANALYSIS

TEST	RESULT	UNIT	METHOD	REFERENCE INTERVAL
BLOOD COUNTS & INDICES				
Haemoglobin	: 16.40	gm%		13.5 - 17.0 gm%
Total RBC	: 5.40	mill/cmm		4.6 - 6.2 mill/cmm
PCV	: 46.60	%		40 - 54 %
MCV	: 86.30	fL		80 - 96 fL
MCH	: 30.37	pg		27 - 31 pg
MCHC	: 35.19	%		32 - 36 %
RDW	: 12.40	%		10 - 15 %
Total WBC	: 9,200	/cmm		4,000 - 11,000/cmm
Platelet Count	: 3,13,000	/cmm		1.5 - 4.0 Lac/cmm.
DIFFERENTIAL LEUCOCYTES COUNT				
Neutrophils	: 68	%		55 - 70 %
Lymphocytes	: 27	%		20 - 40 %
Eosinophils	: 03	%		01 - 06 %
Monocytes	: 02	%		02 - 08 %
Basophils	: 00	%		00 - 01 %
ABSOLUTE COUNTS				
Neutrophils	: 6256	/ μ L		2000 - 7000 / μ L
Lymphocytes	: 2484	/ μ L		800 - 4000 / μ L
Eosinophils	: 276	/ μ L		20 - 500 / μ L
Monocytes	: 184	/ μ L		120 - 1200 / μ L
NEUTROPHIL : LYMPHOCYTE				
Ratio	: 2.52			
Platelet In Smear	: ADEQUATE			
ERYTHROCYTES SEDIMENTATION RATE				
ESR	: 5	mm	Westergren	01 - 07 mm
Blood Group	: "A"			
Rh Factor (Anti D.)	: " POSITIVE "			

End Of Report

DR. DEV VARMA

MD, PATHOLOGY

Condition of Reporting : (1) The Reports are not valid for medico - legal purposes. (2) Individual Laboratory investigations are never conclusive, but are for the referring doctor's information and should be interpreted along with other relevant clinical history and examination to conclude final diagnosis, keeping in mind the limitation of methodology and technology. (3) For any query in the report, or if results indicate unexpected abnormality, it is suggested to Contact to laboratory to help carry out follow up action. (rechecking, repeat sampling reflex / confirmatory testing etc.) (4) In unanticipated circumstances (non availability of kits, instrument breakdown & natural calamities) tests may not be reported as per schedule.



the future of HEALTH CARE

PALMLAND LABORATORY



DIAGNOSTIC REPORT

Name : RAHUL PATHAK
Ref By : DR. WASIM RAJ(MEDIWHEEL)

Age/Sex : 39 Yrs./M
Date : 30/03/2023
Report ID. : W-3
Ward : -/
8989696130

HbA1C REPORT BY HPLC METHOD

<u>TEST</u>	<u>RESULT</u>	<u>UNIT</u>	<u>REFERENCE INTERVAL</u>
<u>GLYCOSYLATED HB</u>			
Hb A1C	: 6.5	%	Non Diabetic : 4.3 - 6.3 % Good Control : 6.4 - 7.5 % Moderate Control : 7.5 - 9.0 % Poor Control : 9.0 % & Abov
Avg. Blood Glucose Level	: 154	mg/dl	

Notes :

<u>Average Blood Glucose</u>	<u>Hemoglobin Alc%</u>
298	- 12 %
269	- 11 %
240	- 10 %
212	- 09 %
183	- 08 %
154	- 07 %
126	- 06 %
97	- 05 %

Comment:

HbA1c is an important indicator of long-term glycemic control with the ability to reflect the cumulative glycemic history of the preceding two to three months. HbA1c not only provides a reliable measure of chronic hyperglycemia but also correlates well with the risk of long-term diabetes complications.

Test done by HPLC Method.

End Of Report

DR. DEV VARMA
Ward (Pathology)

Condition of Reporting : (1) The Reports are not valid for medico - legal purposes. (2) Individual Laboratory investigations are never conclusive, but are for the reference doctor's information and should be interpreted along with other relevant clinical history and examination to conclude final diagnosis, keeping in mind the limitation of methodology employed. (3) For any query in the report, or if results indicate unexpected abnormality, it is suggested to Contact to laboratory to help carry out follow up action. (rechecking, repeat sampling reflex / confirmatory testing etc.) (4) In unanticipated circumstances (non availability of kits, instrument breakdown & natural calamities) tests may not be reported as per schedule.

Palmland Hospital, Falshruvi Nagar, Near S.T. Depot, Station Road, Bharuch-392 001. (Guj.)



Scanned with OKEN Scanner



the future of HEALTH CARE

PALMLAND
LABORATORY



DIAGNOSTIC REPORT

Name : RAHUL PATHAK
Ref By : DR. WASIM RAJ(MEDIWHEEL)

Age/Sex : 39 Yrs./M
Date : 30/03/2023
Report ID. : W-3
Ward : -/
8989696130

BIOCHEMISTRY ANALYSIS

<u>TEST</u>	<u>RESULT</u>	<u>UNIT</u>	<u>REFERENCE INTERVAL</u>
Blood Urea	: 19.50	mg/dl	10 - 50 mg/dl
Blood Urea Nitrogen	: 9.10	mg/dl	4.5 - 19 mg/dl
Creatinine	: 1.2	mg/dl	0.70 - 1.40 mg/dl
S. Uric Acid	: 9.30	mg/dl	2.5-7.0 mg/dl
Fasting Blood Glucose (FBS)	: 132	mg/dl	70 - 110 mg/dl
Urine Glucose	: NIL		
Post-Prandial Blood Glucose	: 158	mg/dl	80 to 140 mg/dl
Urine Glucose	: NIL		

End Of Report

DR. DEV VARMA

Condition of Reporting : (1) The Reports are not valid for medico - legal purposes. (2) Individual Laboratory investigations are never conclusive, but are for the referring doctor's information and should be interpreted along with other relevant clinical history and examination to conclude final diagnosis, keeping in mind the limitation of method used. (3) For any query in the report, or if results indicate unexpected abnormality, it is suggested to Contact to laboratory to help carry out follow up action. (rechecking, repeat sampling reflex / confirmatory testing etc.) (4) In unanticipated circumstances (non availability of kits, instrument breakdown & natural calamities) tests may not be reported as per schedule.

Palmland Hospital, Falshruti Nagar, Near S.T. Depot, Station Raod, Bharuch-392 001. (Guj.)



Scanned with OKEN Scanner



the future of HEALTH CARE

PALMLAND
LABORATORY

DIAGNOSTIC REPORT



Name : RAHUL PATHAK
Ref By : DR. WASIM RAJ(MEDIWHEEL)

Age/Sex : 39 Yrs./M
Date : 30/03/2023
Report ID. : W-3
Ward : -/
8989696130

LIVER FUNCTION TEST

<u>TEST</u>	<u>RESULT</u>	<u>UNIT</u>	<u>REFERENCE INTERVAL</u>
Total Billirubin	: 0.80	mg/dl	0 - 1.0 mg/dl
Direct Billirubin	: 0.20	mg/dl	up to 0.25 mg/dl
Indirect Billirubin	: 0.60	mg/dl	0.1 - 1.0 mg/dl
S. Alk. Phosphatase	: 75	U/L	36.00 - 113.00 U/L
S.G.P.T.	: 175	U/L	10 - 40 U/L
S.G.O.T.	: 48	IU/L	up to 40 IU/L
Total Protein	: 8.00	g/dl	6.0 - 8.0 g/dl
Albumin	: 5.00	g/dl	3.5 - 5.0 g/dl
Globulin	: 3.00	g/dl	2.3 - 3.5 g/dl
A.G. Ratio	: 1.7		2.5 - 1.2 : 1
GGTP	: 108		5 - 85

Test done by (DIASYS)

End Of Report

DR. DEV VARMA

Condition of Reporting : (1) The Reports are not valid for medico - legal purposes. (2) Individual Laboratory investigations are never conclusive, but are for the referring doctor's information and should be interpreted along with other relevant clinical history and examination to conclude final diagnosis, keeping in mind the limitation of method used. (3) For any query in the report, or if results indicate unexpected abnormality, it is suggested to Contact to laboratory to help carry out follow up action. (rechecking, repeat sampling reflex / confirmatory testing etc.) (4) In unanticipated circumstances (non availability of kits, instrument breakdown & natural calamities) tests may not be reported as per schedule.

Palmland Hospital, Falshruti Nagar, Near S.T. Depot, Station Raod, Bharuch-392 001. (Guj.)



Scanned with OKEN Scanner



the future of HEALTH CARE

PALMLAND LABORATORY

DIAGNOSTIC REPORT



Name : RAHUL PATHAK
Ref By : DR. WASIM RAJ(MEDIWHEEL)

Age/Sex : 39 Yrs./M
Date : 30/03/2023
Report ID. : W-3
Ward : -/
8989696130

LIPID PROFILE

TEST	RESULT	UNIT	REFERENCE INTERVAL
Total Lipid (Calculated)	: 583	mg/dL	350 - 750 mg/dL
Serum Cholesterol	: 200.0	mg/dL	130 - 200 mg/dL
Serum Triglyceride	: 107.0	mg/dL	60 - 165 mg/dL
HDL Cholesterol	: 47.0	mg/dL	30 - 70 mg/dL
LDL Cholesterol	: 131.6	mg/dL	Upto 150 mg/dL
CHOL./HDL Chol. Ratio	: 4.26	: 1	Less than 5
LDL Chol/HDL Chol Ratio	: 2.80	: 1	Less than 3.5

Interpretation Based On New N.C.E.P. Guidelines

Test	Result (mg/dl)	Interpretation
CHOLESTEROL	< 200	Desirable
	200 - 239	Borderline
	> = 240	High
TRIGLYCERIDES	< 170	Normal
	170 - 199	Borderline
	> 200	High
LDL CHOLESTEROL	< 100	Desirable
	100 - 129	Sub-Optional
	130 - 159	Borderline High
	> 160	High
HDL CHOLESTEROL	< 35	Low
	> 60	High

End Of Report

DR. DEV VARMA

Condition of Reporting : (1) The Reports are not valid for medico - legal purposes. (2) Individual Laboratory investigations are never conclusive, but are for the referring doctor's information and should be interpreted along with other relevant clinical history and examination to conclude final diagnosis, keeping in mind the limitation of methodology and technology. (3) For any query in the report, or if results indicate unexpected abnormality, it is suggested to Contact to laboratory to help carry out follow up action. (rechecking, repeat sampling reflex / confirmatory testing etc.) (4) In unanticipated circumstances (non availability of kits, instrument breakdown & natural calamities) tests may not be reported as per schedule.

Palmland Hospital, Falshruti Nagar, Near S.T. Depot, Station Raod, Bharuch-392 001. (Guj.)



Scanned with OKEN Scanner



the future of HEALTH CARE

PALMLAND
LABORATORY



DIAGNOSTIC REPORT

Name : RAHUL PATHAK
Ref By : DR. WASIM RAJ(MEDIWHEEL)

Age/Sex : 39 Yrs./M
Date : 30/03/2023
Report ID. : W-3
Ward : -/
8989696130

THYROID FUNCTION TEST

TEST	RESULT	UNIT	METHOD	REFERENCE INTERVAL
Total Triiodothyronine(T3)	: 0.98	ng/ml	ELIFA	0.97-1.69 ng/ml
Total Thyroxine(T4)	: 9.20	ug/dl	ELIFA	6.09-12.23ug/dl
Thyroid Stimulating Hormone (TSH)	: 2.80	µIU/ml		0.38-5.33 uIU/ml

NORMAL VALUES

Age	T3 ng/ml	T4 µg/dl	T.S.H. µIU/ml
01 - 12 Month	1.05 - 2.80	7.8 - 16.5	New Born : 1.3-19.0 3 Days : 1.1-17.0 10 weeks : 0.6-10.0 14 months: 0.4-7.0
01 - 05 Yrs	1.05 - 2.69	7.3 - 15.0	0.4-6.0
05 - 10 Yrs	0.94 - 2.41	6.04 - 13.3	0.25-5.25
10 - 15 Yrs	0.83 - 2.13	5.60 - 11.7	0.25-5.25
15 - 20 Yrs	0.80 - 2.00	4.20 - 11.8	0.25-5.25
> 20 Yrs	0.79 - 1.58	4.00 - 11.0	0.25-5.25

*Test done by Access-2 Beckman Coulter / mini Vidas

End Of Report

Dr. Dev Varma

DR. DEV VARMA

Condition of Reporting : (1) The Reports are not valid for medico - legal purposes. (2) Individual Laboratory investigations are never conclusive, but are for the referring doctor's information and should be interpreted along with other relevant clinical history and examination to conclude final diagnosis, keeping in mind the limitation of methodology. (3) For any query in the report, or if results indicate unexpected abnormality, it is suggested to Contact to laboratory to help carry out follow up action. (rechecking, repeat sampling reflex / confirmatory testing etc.) (4) In unanticipated circumstances (non availability of kits, instrument breakdown & natural calamities) tests may not be reported as per schedule.

palmland Hospital, Falshruti Nagar, Near S.T. Depot, Station Raod, Bharuch-392 001. (Guj.)



the future of HEALTH CARE

PALMLAND
LABORATORY



DIAGNOSTIC REPORT

Name : RAHUL PATHAK
Ref By : DR. WASIM RAJ(MEDIWHEEL)

Age/Sex : 39 Yrs./M
Date : 30/03/2023
Report ID. : W-3
Ward : -/
8989696130

URINE ANALYSIS

<u>TEST</u>	<u>RESULT</u>	<u>UNIT</u>
Sample	: RANDOM	
<u>PHYSICAL EXAMINATION</u>		
Quantity	: 20	ml
Colour	: PALE YELLOW	
Transperancy	: CLEAR	
Specific Gravity	: 1.020	
pH	: ACIDIC	
<u>CHEMICAL EXAMINATION</u>		
Albumin	: ABSENT	
Sugar	: ABSENT	
Acetone	: ABSENT	
Bile Salts	: ABSENT	
Bile Pigments	: ABSENT	
Occult Blood	: ABSENT	
<u>MICROSCOPIC EXAMINATION</u>		
Pus Cells / h.p.f.	: 1-2	
R.B.C. / h.p.f.	: ABSENT	
Epithelial / h.p.f.	: 1-2	

End Of Report

Condition of Reporting : (1) The Reports are not valid for medico - legal purposes. (2) Individual Laboratory investigations are never conclusive, but are for the referring doctor's information and should be interpreted along with other relevant clinical history and examination to conclude final diagnosis, keeping in mind the limitation of methodology and technology. (3) For any query in the report, or if results indicate unexpected abnormality, it is suggested to Contact to laboratory to help carry out follow up action. (rechecking, repeat sampling reflex / confirmatory testing etc.) (4) In unanticipated circumstances (non availability of kits, instrument breakdown & natural calamities) tests may not be reported as per schedule.

Dr. Dev Varma

DR. DEV VARMA

MD, (Pathology)

Palmland Hospital, Falshruti Nagar, Near S.T. Depot, Station Raod, Bharuch-392 001. (Guj.)



Scanned with OKEN Scanner



the future of HEALTH CARE

PALMLAND LABORATORY



DIAGNOSTIC REPORT

Name : RAHUL PATHAK
Ref By : DR. WASIM RAJ(MEDIWHEEL)

Age/Sex : 39 Yrs./M
Date : 30/03/2023
Report ID. : W-3
Ward : -/
8989696130

<u>TEST</u>	<u>STOOL ANALYSIS</u>	<u>REFERENCE INTERVAL</u>
<u>PHYSICAL EXAMINATION</u>		
Colour	: YELLOW	
Consistency	: SEMI FORMED	
<u>CHEMICAL TEST</u>		
Occult Blood	: ABSENT	ABSENT
<u>MICROSCOPIC EXAMINATION / HPF</u>		
Ova	: ABSENT	
Cysts.	: ABSENT	
Pus Cells	: ABSENT	
Red Blood Cells	: ABSENT	
Epithelial Cells	: ABSENT	

End Of Report

Condition of Reporting : (1) The Reports are not valid for medico - legal purposes. (2) Individual Laboratory Investigations are never conclusive, but are for the referring doctor's information and should be interpreted along with other relevant clinical history and examination to conclude final diagnosis, keeping in mind the limitation of methodology. (3) For any query in the report, or if results indicate unexpected abnormality, it is suggested to Contact to laboratory to help carry out follow up action. (rechecking, repeat sampling reflex / confirmatory testing etc.) (4) In unanticipated circumstances (non availability of kits, instrument breakdown & natural calamities) tests may not be reported as per schedule.

DR. DEV VARMA
M.D. (Pathology)

Dr. Payal D. Shah

M.B.B.S., M.D. (Radiodiagnosis)

Dr. Darshit B. Shah

M.B.B.S., M.D. (Radiodiagnosis)

Ex- Clinical Associate, Lilavati hospital
(Mumbai)



MADHURAM Imaging Center

- MRI (1.5 T)
- Multi Slice CT Scan
- Sonography
- X-Ray
- Colour Doppler

Pt Name: Rahul Pathak

Date: 30/03/2023

USG OF ABDOMEN & PELVIS

- Liver appears significantly enlarged in size, measures approx. 224mm.
- Severe fatty changes of liver parenchyma noted. (Grade-III)

No evidence of focal SOL or dilatation of IHBR seen.

Porta hepatis appear normal.

Gallbladder appeared normal. No calculi seen.

Gallbladder wall appear normal. No e/o pericholecystic edema noted.

CBD appears normal. no evidence of calculi.

Pancreas appeared normal in size and normal in echotexture.

- Spleen appears mildly enlarged in size, measuring approx. 121mm.

Aorta appeared normal. No para aortic lymphnodes seen.

Right kidney appears normal in size, shape and echotexture.

Cortex and collecting system of right kidney appeared normal.

No calculi or obstructive uropathy.

Left kidney appears normal in size, shape and echotexture.

Cortex and collecting system of left kidney appeared normal.

No calculi or obstructive uropathy.

Urinary bladder: appears normal. No calculi are seen.

Prostate appears normal in size; measuring approximately 28x32x28mm; VOL: 14cc & normal in shape and echotexture.

Appendix not seen due to bowel gas.

Bowels are visualized and appeared normal.

No evidence of free fluid in pelvis.

Conclusion:

- Significant hepatomegaly with fatty changes of liver parenchyma (Grade-III).
- Mild splenomegaly.

Thanks for the reference

Dr. Payal D. Shah (MBBS, MD)

Consultant Radiologist

Dr. Darshit B. Shah (MBBS, MD)
Consultant Radiologist

ID: 11871

RAHUL PATHAK

Male 39Years

UHID :

30-03-2023 09:21:54 AM

HR : 68 bpm

P : 8 ms

PR : 142 ms

QRS : 84 ms

QT/QTc : 378/404 ms

P/QRS/T : 42/-18/2 °

RV5/SV1 : 0.801/0.607 mV

Diagnosis Information:

Sinus Rhythm

Normal ECG

Technician :
Unconfirmed Report.

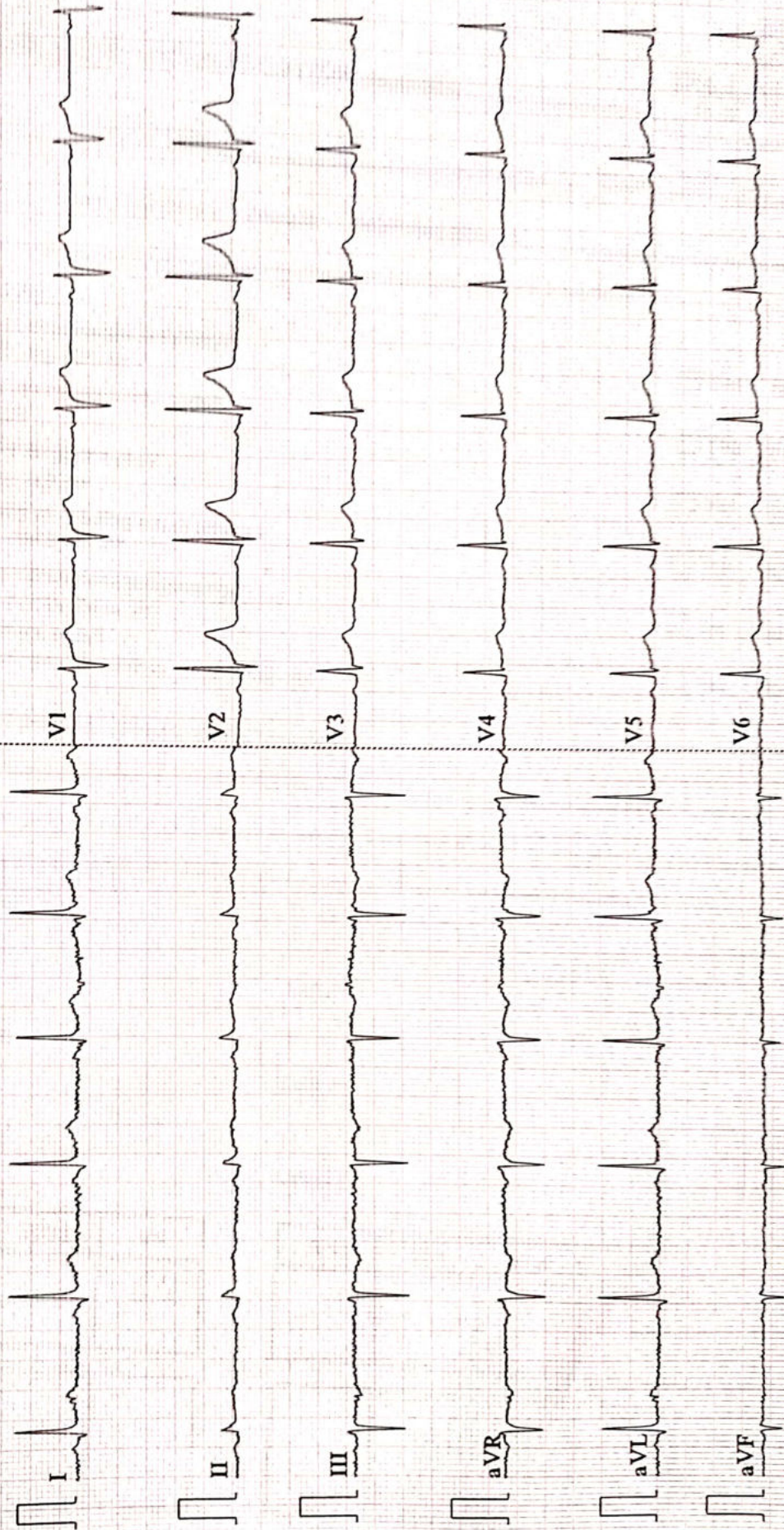



OPHTHALMOLOGY CONSULTATION

Name: Rahul Pathak Date: 30-3-23

Age: 39 Sex: Male Female HCP Reg.No.: _____

Ophthalmic History:

1. Do you feel that your eyesight is falling?
આંખે ઓછું દેખાતું હોય તેવું લાગે છે? Yes No
2. Any time feel to experience black outs?
કોઈવાર અંધારા આવે છે? Yes No
3. Any unexpected flicking of eyes?
આંખ વારંવાર અચાનક મારે છે? Yes No
4. Do you get difficulty in reading small letters?
નાના અક્ષર વાંચવામાં તકલીફ પડે છે? Yes No
5. Do you experience black dots temporarily?
આંખ સામે કોઈવાર કાળા ટપકા દેખાય છે? Yes No
6. Do you have exclusive aids?
વાંચવા કે જોવા માટે કોઈ ચશ્મા કે સ્પેશીયલ સાધન વાપરો છો? Yes No

Clinical Evaluation / History / Presenting Complain:

Examination Eyes: nl

1. Eyelids
Right nl Left nl
2. Cornea & Conjunctiva
Right nl Left nl
3. Vision
Right nl Left nl

SPH	CYY	AXIS	VN
_____			6/6

SPH	CYY	AXIS	VN
_____			6/6

--	--	--	--

--	--	--	--

Pt Name: RAHUL PATHAK

Date: 30/03/2023

Plain Skiagram chest (PA View)

- Bilateral lung lobes appear normal.
- Both dome of hemi diaphragms appear normal.
- Bilateral CP angle appears normal.
- Bony thorax appears normal.
- Cardiac shadow appears normal.

Conclusion:

- No significant abnormalities are seen.

Thanks for the reference.



Dr. Darshit B. Shah (MBBS, MD)
Consultant Radiologist

Dr. Payal D. Shah (MBBS, MD)
Consultant Radiologist
Falshrut Nagar, Station Road, Bharuch, Gujarat - 392001
02642 - 263108 | 97378 55550
www.palmlandhospital.com | follows us on : 