



Vitals :

Chief Complaints :

Patient has come for routine health check up

BP - 126 / 80 mm Hg

Chest -
clear | NAD.

H/O Present Illness :

Asw

1. Review with reports

Past History :

Investigation :

Drug Allergies : (if any)

Treatment :



Gurgaon

Q Block South City 11, Sohna Road, Main Sector-47, Gurgaon, Haryana Ph.: 0124-4900000 Fax : 0124-2218733
E-mail : parkmedicenters@gmail.com

● West Delhi ● South Delhi ● Faridabad ● Panipat ● Karnal



BNT

Rx. Antibiotic E/o x 5 days
 3⁰ 3⁰ 3⁰ (Rd.)

Vitals :

Chief Complaints :

- 2. ~~Tob~~ Rectified Spirit - ①
- 3. Johnson's buds - ①

H/O Present Illness :

Past History :

Investigation :

Drug Allergies : (if any)

Adv

Treatment :



Gurgaon

Q Block South City 11, Sohna Road, Main Sector-47, Gurgaon, Haryana Ph.: 0124-49000000 Fax : 0124-2218733
 E-mail : parkmedcenters@gmail.com

● West Delhi ● South Delhi ● Faridabad ● Panipat ● Karnal



Diagnosis

Vitals :

Chief Complaints :

O/E :- Stains ++
Grossly carious 47
Carious :- 46

H/O Present Illness :

Adm.

Past History :

Scaling & Polishing
Complicated extractions :- 47.

Investigation :

Drug Allergies : (if any)

Root canal treatment 2 Crowns :- 46

Treatment :



Gurgaon

Q Block South City 11, Sohna Road, Main Sector-47, Gurgaon, Haryana Ph.: 0124-4900000 Fax : 0124-2218733
E-mail : parkmedicenters@gmail.com

● West Delhi ● South Delhi ● Faridabad ● Panipat ● Karnal



688595

MRS SARLA RANI DHIVA
48 y/f

Vitals :

Chief Complaints :

Routine eye checkup

H/O Present Illness :

VA 6/6
= glasses
6/6

Past History :

NCT 16
16

Investigation :

Drug Allergies : (if any)

MU MC
MC

Treatment :

Colour Vision - Normal R2

Fundus - Normal



Gurgaon

Q Block South City 11, Sohna Road, Main Sector-47, Gurgaon, Haryana Ph.: 0124-4900000 Fax : 0124-2218733
E-mail : parkmedcenters@gmail.com

● West Delhi ● South Delhi ● Faridabad ● Panipat ● Karnal



Vitals :

↑ Bleeding during periods for last 2-3 months
 Chief Complaints : Mf - cycles - 3-4/28-30 regular flow (M. to 90)

H/O Present Illness : Of 11 2 ETWS last child 18 yr

No H/O HT, DM, thyroid,

Past History :

O/E - h.c. few afebrile palp @

Investigation :

Drug Allergies : (if any)

HA salt

g/s c x (+)

Treatment :

g/v w/ RU NS few for per

Adv USG Pelvis c, ET.
 LAPD Smear

[Handwritten Signature]



Gurgaon

Q Block South City 11, Sohna Road, Main Sector-47, Gurgaon, Haryana Ph.: 0124-49000000 Fax : 0124-2218733
 E-mail : parkmedicenters@gmail.com

● West Delhi ● South Delhi ● Faridabad ● Panipat ● Karnal



DEPARTMENT OF BIOCHEMISTRY

| | | | |
|------------------------|-----------------------------------|-------------------------|------------|
| Patient Name : | Mrs. SARLA RANI DAHIYA | Bill Date : | 14/10/2023 |
| MR No : | 688595 | Reporting Date : | 14/10/2023 |
| Age/Sex : | 48 Years 8 Months 7 Days / Female | Sample ID : | 202819 |
| Type : | OPD | Bill/Req. No. : | 24184469 |
| TPA/Corporate : | MEDIWHEEL PVT LTD | Ref Doctor : | Dr.RMO |

| Test | Result | Bio. Ref. Interval | Units. | Method |
|----------------------------|--------|--------------------|--------|--------------|
| BLOOD SUGAR FASTING | | | | |
| PLASMA GLUCOSE FASTING | 85 | 60 - 110 | mg/dl | GOD TRINDERS |

***** END OF THE REPORT *****



Sample no.

Dr. SONIA KUMARI
MBBS, MD (PATHOLOGY) Gold medalist



Dr. ISHA RASTOGI
MD, MBBS MICROBIOLOGY
CONSULTANT CLINICAL MICROBIOLOGIST

USER NM AMIT1



(This is only professional opinion and not the diagnosis, please correlate clinically)

Q Block, South City -II, Sohna Road, Sector-47, Gurgaon, Haryana

Ph.: 0124-4900000 (100 Lines), Toll Free No. : 1800-102-6767, Mob.: 62 62 82 82 35, Email: customercare@parkhospital.in

PARK GROUP OF HOSPITALS : West Delhi - Gurugram - Faridabad - Sonipat - Panipat - Karnal - Ambala - Patiala - Behror - Jaipur



DEPARTMENT OF BIOCHEMISTRY

| | | | |
|------------------------|-----------------------------------|-------------------------|------------|
| Patient Name : | Mrs. SARLA RANI DAHIYA | Bill Date : | 14/10/2023 |
| MR No : | 688595 | Reporting Date : | 14/10/2023 |
| Age/Sex : | 48 Years 8 Months 7 Days / Female | Sample ID : | 202819 |
| Type : | OPD | Bill/Req. No. : | 24184469 |
| TPA/Corporate : | MEDIWHEEL PVT LTD | Ref Doctor : | Dr.RMO |

| Test | Result | Bio. Ref. Interval | Units | Method |
|------|--------|--------------------|-------|--------|
|------|--------|--------------------|-------|--------|

BLOOD SUGAR 2 HR. PP

| | | | | |
|------------------|-----|----------|-------|--|
| BLOOD SUGAR P.P. | 122 | 80 - 150 | mg/dl | |
|------------------|-----|----------|-------|--|

***** END OF THE REPORT *****



Sample no.

Dr. SONIA KUMARI
MBBS, MD (PATHOLOGY) Gold medalist



Dr.ISHA RASTOGI
MD, MBBS MICROBIOLOGY
CONSULTANT CLINICAL MICROBIOLOGIST

USER NM AMIT1



MC - 4830

(This is only professional opinion and not the diagnosis, please correlate clinically)

Q Block, South City -II, Sohna Road, Sector-47, Gurgaon, Haryana

Page 1 of 1

Ph.: 0124-4900000 (100 Lines), Toll Free No. : 1800-102-6767, Mob.: 62 62 82 82 35, Email: customercare@parkhospital.in

PARK GROUP OF HOSPITALS : West Delhi - Gurugram - Faridabad - Sonipat - Panipat - Karnal - Ambala - Patiala - Behror - Jaipur



DEPARTMENT OF PATHOLOGY

Patient Name : Mrs. SARLA RANI DAHIYA
MR No : 688595 **Bill Date** : 14/10/2023
Age/Sex : 48 Years 8 Months 7 Days / Female **Reporting Date** : 14/10/2023
Type : OPD **Sample ID** : 202819
TPA/Corporate : MEDIWHEEL PVT LTD **Bill/Req. No.** : 24184469
Ref Doctor : Dr.RMO

| Test | Result | Bio. Ref. Interval | Units | Method |
|-------------------------------------|-----------------|--------------------|-----------|-------------------------|
| URINE ROUTINE AND MICROSCOPY | | | | |
| PHYSICAL CHARACTERSTICS | | | | |
| QUANTITY | 40ml | 5 - 100 | ml | |
| COLOUR | Yellowish | Pale Yellow | | Vishal |
| TURBIDITY | slightly turbid | clear | | |
| SPECIFIC GRAVITY | 1.020 | 1.000-1.030 | | urinometer |
| PH - URINE | 6.0 | 5.0 - 9.0 | | PH PAPER |
| CHEMICAL EXAMINATION-1 | | | | |
| UROBILINOGEN | Negative | NIL | | Ehrlich |
| URINE PROTEIN | Absent | NIL | mg/dl | Protein error indicator |
| BLOOD | NIL | NIL | | |
| URINE BILIRUBIN | NIL | NIL | | |
| GLUCOSE | NIL | NIL | mg/dL | GOD-POD/Benedicts |
| URINE KETONE | NIL | NIL | | SOD. |
| MICRO.EXAMINATION | | | | |
| PUS CELL | 2-4 | 0-5 | cells/hpf | Microscopic |
| RED BLOOD CELLS | Not Seen | 0-2 | cells/hpf | |
| EPITHELIAL CELLS | 1-2 | 0-5 | cells/hpf | |
| CASTS | NIL | NIL | /lpf | |
| CRYSTALS | NIL | NIL | /hpf | |
| OTHER | NIL | | | |

***** END OF THE REPORT *****



Sample no.



Dr. SONIA KUMARI
 MBBS, MD (PATHOLOGY) Gold medalist

Dr.ISHA RASTOGI
 MD, MBBS MICROBIOLOGY
 CONSULTANT CLINICAL MICROBIOLOGIST

USER NM AMIT1



MC - 4830

(This is only professional opinion and not the diagnosis, please correlate clinically)

Q Block, South City -II, Sohna Road, Sector-47, Gurgaon, Haryana

Page 1 of 1

Ph.: 0124-4900000 (100 Lines), Toll Free No. : 1800-102-6767, Mob.: 62 62 82 82 35, Email: customercare@parkhospital.in

PARK GROUP OF HOSPITALS : West Delhi - Gurugram - Faridabad - Sonipat - Panipat - Karnal - Ambala - Patiala - Behror - Jaipur



DEPARTMENT OF HAEMATOLOGY

| | | | |
|------------------------|-----------------------------------|-------------------------|------------|
| Patient Name : | Mrs. SARLA RANI DAHIYA | Bill Date : | 14/10/2023 |
| MR No : | 688595 | Reporting Date : | 14/10/2023 |
| Age/Sex : | 48 Years 8 Months 7 Days / Female | Sample ID : | 202819 |
| Type : | OPD | Bill/Req. No. : | 24184469 |
| TPA/Corporate : | MEDIWHEEL PVT LTD | Ref Doctor : | Dr.RMO |

| Test | Result | Bio. Ref. Interval | Units | Method |
|------|--------|--------------------|-------|--------|
|------|--------|--------------------|-------|--------|

BLOOD GROUPING AND RH FACTOR

| | | |
|-------------|------------------|------------------|
| BLOOD GROUP | "AB" RH POSITIVE | ABO/Rh (D) SLIDE |
|-------------|------------------|------------------|

***** END OF THE REPORT *****



Sample no.

Dr. SONIA KUMARI
MBBS, MD (PATHOLOGY) Gold medalist



Dr.ISHA RASTOGI
MD, MBBS MICROBIOLOGY
CONSULTANT CLINICAL MICROBIOLOGIST

USER NM ARUN



MC - 4830

(This is only professional opinion and not the diagnosis, please correlate clinically)

Q Block, South City -II, Sohna Road, Sector-47, Gurgaon, Haryana

Page 1 of 1

Ph.: 0124-4900000 (100 Lines), Toll Free No. : 1800-102-6767, Mob.: 62 62 82 82 35, Email: customercare@parkhospital.in

PARK GROUP OF HOSPITALS : West Delhi - Gurugram - Faridabad - Sonipat - Panipat - Karnal - Ambala - Patiala - Behror - Jaipur



DEPARTMENT OF HAEMATOLOGY

Patient Name : Mrs. SARLA RANI DAHIYA
MR No : 688595 **Bill Date** : 14/10/2023
Age/Sex : 48 Years 8 Months 7 Days / Female **Reporting Date** : 14/10/2023
Type : OPD **Sample ID** : 202819
TPA/Corporate : MEDIWHEEL PVT LTD **Bill/Req. No.** : 24184469
Ref Doctor : Dr.RMO

| Test | Result | Bio. Ref. Interval | Units | Method |
|------------------------------|-------------|--------------------|-------------------|----------------|
| CBC | | | | |
| HAEMOGLOBIN | 14.0 | 12 - 15 | gm/dL | COLORIMETRY |
| TOTAL LEUCOCYTE COUNT | 6760 | 4000-11000 | / μ L | ELECTRICAL |
| DIFFERENTIAL COUNT | | | | |
| NEUTROPHILS | 65 | 40.0 - 70.0 | % | FLOW CYTOMETRY |
| LYMPHOCYTES | 30 | 20.0 - 40.0 | % | FLOW CYTOMETRY |
| MONOCYTES | 03 | 3.0 - 8.0 | % | FLOW CYTOMETRY |
| EOSINOPHILS | 02 | 0.5 - 5.0 | % | FLOW CYTOMETRY |
| BASOPHILS | 00 | 0.0 - 2.0 | % | FLOW CYTOMETRY |
| RED BLOOD CELL COUNT | 4.3 | 3.5 - 5.5 | millions/ μ L | ELECTRICAL |
| PACKED CELL VOLUME | 42.3 | 35.0 - 50.0 | % | ELECTRICAL |
| MEAN CORPUSCULAR VOLUME | 97.2 | 83 - 101 | fL | ELECTRICAL |
| MEAN CORPUSCULAR HAEMOGLOBIN | 32.2 | <i>H</i> 27 - 31 | Picogrammes | CALCULATED |
| MEAN CORPUSCULAR HB CONC | 33.1 | 33 - 37 | g/dl | CALCULATED |
| PLATELET COUNT | 224 | 150 - 350 | thou/ μ L | ELECTRICAL |
| RDW | 13.3 | 11.6 - 14.5 | % | CALCULATED |

***** END OF THE REPORT *****



Sample no.



Dr. SONIA KUMARI
 MBBS, MD (PATHOLOGY) Gold medalist

Dr. ISHA RASTOGI
 MD, MBBS MICROBIOLOGY
 CONSULTANT CLINICAL MICROBIOLOGIST

USER NM ARUN



MC - 4830

(This is only professional opinion and not the diagnosis, please correlate clinically)

Q Block, South City -II, Sohna Road, Sector-47, Gurgaon, Haryana

Page 1 of 1

Ph.: 0124-4900000 (100 Lines), Toll Free No. : 1800-102-6767, Mob.: 62 62 82 82 35, Email: customercare@parkhospital.in

PARK GROUP OF HOSPITALS : West Delhi - Gurugram - Faridabad - Sonipat - Panipat - Karnal - Ambala - Patiala - Behror - Jaipur



DEPARTMENT OF HAEMATOLOGY

Patient Name : Mrs. SARLA RANI DAHIYA
MR No : 688595
Age/Sex : 48 Years 8 Months 7 Days / Female
Type : OPD
TPA/Corporate : MEDIWHEEL PVT LTD

Bill Date : 14/10/2023
Reporting Date : 15/10/2023
Sample ID : 202819
Bill/Req. No. : 24184469
Ref Doctor : Dr.RMO

| Test | Result | Bio. Ref. Interval | Units | Method |
|-------------------------|--------|--------------------|--------|------------|
| ESR (WESTERGREN) | | | | |
| E.S.R. - I HR. | 25 | H 0 - 20 | mm/Hr. | Westergren |

Note : Note

1. C-Reactive Protein (CRP) is the recommended test in acute inflammatory conditions.
2. Test conducted on EDTA whole blood at 37C.
3. ESR readings are auto- corrected with respect to Hematocrit (PCV) values

***** END OF THE REPORT *****

Dr. SONIA KUMARI
 MBBS, MD (PATHOLOGY) Gold medalist

Dr.ISHA RASTOGI
 MD, MBBS MICROBIOLOGY
 CONSULTANT CLINICAL MICROBIOLOGIST

USER NM ARUN



Sample no.



MC - 4830

(This is only professional opinion and not the diagnosis, please correlate clinically)

Q Block, South City -II, Sohna Road, Sector-47, Gurgaon, Haryana

Ph.: 0124-4900000 (100 Lines), Toll Free No. : 1800-102-6767, Mob.: 62 62 82 82 35, Email: customercare@parkhospital.in

PARK GROUP OF HOSPITALS : West Delhi - Gurugram - Faridabad - Sonapat - Panipat - Karnal - Ambala - Patiala - Behror - Jaipur



DEPARTMENT OF MICROBIOLOGY

| | | | |
|------------------------|-----------------------------------|-------------------------|------------|
| Patient Name : | Mrs. SARLA RANI DAHIYA | Bill Date : | 14/10/2023 |
| MR No : | 688595 | Reporting Date : | 16/10/2023 |
| Age/Sex : | 48 Years 8 Months 7 Days / Female | Sample ID : | 202819 |
| Type : | OPD | Bill/Req. No. : | 24184469 |
| TPA/Corporate : | MEDIWHEEL PVT LTD | Ref Doctor : | Dr.RMO |

| Test | Result | Bio. Ref. Interval | Units | Method |
|---------------------|--|--------------------|-------|-----------------|
| URINE C/S | | | | |
| NAME OF SPECIMEN | URINE (Uncentrifuged) | | | Aerobic culture |
| ORGANISM IDENTIFIED | NO ORGANISM GROWN IN CULTURE AFTER 48HRS OF INCUBATION AT 37 C DEGREE. | | | |
| Method : | | | | |

Note : URINE CULTURE :

Presence of >10⁵ cfu/ml (100000) in midstream urine sample is considered clinically significant. However in symptomatic patients or urine sample collection from catheter or patients with indwelling catheters, even a smaller count of bacteria may signify infection (100-10000cfu/ml). Kindly correlate clinically.

***** END OF THE REPORT *****



Sample no.

Dr. SONIA KUMARI
MBBS, MD (PATHOLOGY) Gold medalist



Dr.ISHA RASTOGI
MD, MBBS MICROBIOLOGY
CONSULTANT CLINICAL MICROBIOLOGIST

USER NM ADITYA



MC - 4830

(This is only professional opinion and not the diagnosis, please correlate clinically)

Q Block, South City -II, Sohna Road, Sector-47, Gurgaon, Haryana

Page.1 of 1

Ph.: 0124-4900000 (100 Lines), Toll Free No. : 1800-102-6767, Mob.: 62 62 82 82 35, Email: customercare@parkhospital.in

PARK GROUP OF HOSPITALS : West Delhi - Gurugram - Faridabad - Sonipat - Panipat - Karnal - Ambala - Patiala - Behror - Jaipur



DEPARTMENT OF IMMUNOLOGY

Patient Name : Mrs. SARLA RANI DAHIYA
MR No : 688595 **Bill Date** : 14/10/2023
Age/Sex : 48 Years 8 Months 7 Days / Female **Reporting Date** : 16/10/2023
Type : OPD **Sample ID** : 202819
TPA/Corporate : MEDIWHEEL PVT LTD **Bill/Req. No.** : 24184469
Ref Doctor : Dr.RMO

| Test | Result | Bio. Ref. Interval | Units | Method |
|-----------------------------|--------|--------------------|--------|-------------------|
| THYROID PROFILE | | | | |
| TRI-IODOTHYRONINE (T3) | 1.38 | 0.60 - 1.81 | ng/ml | Chemiluminescence |
| THYROXINE (T4) | 10.4 | 5.01 - 12.45 | µg/dL | Chemiluminescence |
| THYROID STIMULATING HORMONE | 2.60 | 0.5-5.50 , | µIU/ml | |
| SPECIMEN TYPE | SERUM | | | |

Method : chemiluminescent immunoassay

Note : Clinical Significance:

Thyroid function tests (TFTs) is a collective term for blood tests used to check the function of the thyroid. TFTs may be requested if a patient is thought to suffer from hyperthyroidism (overactive thyroid) or hypothyroidism (underactive thyroid), or to monitor the effectiveness of either thyroid-suppression or hormone replacement therapy. It is also requested routinely in conditions linked to thyroid disease, such as atrial fibrillation and anxiety disorder. A TFT panel typically includes thyroid hormones such as thyroid-stimulating hormone (TSH, thyrotropin) and thyroxine (T4), and triiodothyronine (T3) depending on local laboratory policy.

Note: Please correlate with clinical condition

***** END OF THE REPORT *****



Sample no.

Dr. SONIA KUMARI
 MBBS, MD (PATHOLOGY) Gold medalist

Dr. ISHA RASTOGI
 MD, MBBS MICROBIOLOGY
 CONSULTANT CLINICAL MICROBIOLOGIST

USER NM PAWAN



MC - 4830

(This is only professional opinion and not the diagnosis, please correlate clinically)

Q Block, South City -II, Sohna Road, Sector-47, Gurgaon, Haryana

Page 1 of 1

Ph.: 0124-4900000 (100 Lines), Toll Free No. : 1800-102-6767, Mob.: 62 62 82 82 35, Email: customercare@parkhospital.in

PARK GROUP OF HOSPITALS : West Delhi - Gurugram - Faridabad - Sonapat - Panipat - Karnal - Ambala - Patiala - Behror - Jaipur



DEPARTMENT OF BIOCHEMISTRY

Patient Name : Mrs. SARLA RANI DAHIYA
MR No : 688595
Age/Sex : 48 Years 8 Months 7 Days / Female
Type : OPD
TPA/Corporate : MEDIWHEEL PVT LTD

Bill Date : 14/10/2023
Reporting Date : 14/10/2023
Sample ID : 202819
Bill/Req. No. : 24184469
Ref Doctor : Dr.RMO

| Test | Result | Bio. Ref. Interval | Units | Method |
|----------------------------------|--------|--------------------|-------|---------------|
| LFT (LIVER FUNCTION TEST) | | | | |
| LFT | | | | |
| TOTAL BILIRUBIN | 0.6 | 0 - 1.2 | mg/dL | DIAZO |
| DIRECT BILIRUBIN | 0.3 | 0 - 0.4 | mg/dL | DIAZO |
| INDIRECT BILIRUBIN | 0.3 | 0.10 - 0.6 | mg/dL | CALCULATED |
| SGOT (AST) | 23 | 0 - 45 | U/L | IFCC WITHOUT |
| SGPT (ALT) | 25 | 0 - 45 | U/L | IFCC WITHOUT |
| ALKALINE-PHOSPHATASE | 100 | 30 - 170 | IU/L | MODIFIED IFCC |
| TOTAL PROTEINS | 6.7 | 6.4 - 8.0 | g/dL | BIURET |
| ALBUMIN | 4.1 | 3.3 - 5.5 | g/dL | BCG DYE |
| GLOBULIN | 2.6 | 2.3 - 4.5 | g/dL | CALCULATED |
| A/G RATIO | 1.58 | 1.1 - 2.2 | | CALCULATED |

***** END OF THE REPORT *****



Sample no.

Dr. SONIA KUMARI
 MBBS, MD (PATHOLOGY) Gold medalist



Dr. ISHA RASTOGI
 MD, MBBS MICROBIOLOGY
 CONSULTANT CLINICAL MICROBIOLOGIST

USER NM AMIT1



MC - 4830

(This is only professional opinion and not the diagnosis, please correlate clinically)

Q Block, South City -II, Sohna Road, Sector-47, Gurgaon, Haryana

Page 1 of 1

Ph.: 0124-4900000 (100 Lines), Toll Free No. : 1800-102-6767, Mob.: 62 62 82 82 35, Email: customercare@parkhospital.in

PARK GROUP OF HOSPITALS : West Delhi - Gurugram - Faridabad - Sonapat - Panipat - Karnal - Ambala - Patiala - Behror - Jaipur



DEPARTMENT OF BIOCHEMISTRY

Patient Name : Mrs. SARLA RANI DAHIYA
MR No : 688595
Age/Sex : 48 Years 8 Months 7 Days / Female
Type : OPD
TPA/Corporate : MEDIWHEEL PVT LTD

Bill Date : 14/10/2023
Reporting Date : 14/10/2023
Sample ID : 202819
Bill/Req. No. : 24184469
Ref Doctor : Dr.RMO

| Test | Result | Bio. Ref. Interval | Units | Method |
|----------------------------|--------|--------------------|--------|-----------------|
| KFT (RENAL PROFILE) | | | | |
| KFT | | | | |
| SERUM UREA | 29 | 10 - 45 | mg/dL | UREASE-GLDH |
| SERUM CREATININE | 0.9 | 0.4 - 1.4 | mg/dL | MODIFIED JAFFES |
| SERUM URIC ACID | 4.0 | 2.5 - 7.0 | mg/dL | URICASE |
| SERUM SODIUM | 139 | 135 - 150 | mmol/L | ISE |
| SERUM POTASSIUM | 3.5 | 3.5 - 5.5 | mmol/L | ISE |
| SERUM CALCIUM | 9.1 | 8.5 - 10.5 | mg/dL | ARSENazo III |
| SERUM PHOSPHORUS | 2.9 | 2.5 - 4.5 | mg/dL | AMMONIUM |

***** END OF THE REPORT *****



Sample no.

Dr. SONIA KUMARI
 MBBS, MD (PATHOLOGY) Gold medalist



Dr. ISHA RASTOGI
 MD, MBBS MICROBIOLOGY
 CONSULTANT CLINICAL MICROBIOLOGIST

USER NM AMIT1



MC - 4830

(This is only professional opinion and not the diagnosis, please correlate clinically)

Q Block, South City -II, Sohna Road, Sector-47, Gurgaon, Haryana

Page 1 of 1

Ph.: 0124-4900000 (100 Lines), Toll Free No. : 1800-102-6767, Mob.: 62 62 82 82 35, Email: customercare@parkhospital.in

PARK GROUP OF HOSPITALS : West Delhi - Gurugram - Faridabad - Sonipat - Panipat - Karnal - Ambala - Patiala - Behror - Jaipur



DEPARTMENT OF BIOCHEMISTRY

Patient Name : Mrs. SARLA RANI DAHIYA
MR No : 688595 **Bill Date** : 14/10/2023
Age/Sex : 48 Years 8 Months 7 Days / Female **Reporting Date** : 14/10/2023
Type : OPD **Sample ID** : 202819
TPA/Corporate : MEDIWHEEL PVT LTD **Bill/Req. No.** : 24184469
Ref Doctor : Dr.RMO

| Test | Result | Bio. Ref. Interval | Units | Method |
|-----------------------------|--------------|--------------------|--------|---------------|
| LIPID PROFILE | | | | |
| LIPID PROFILE | | | | |
| TOTAL CHOLESTEROL | 218 | 0 - 250 | mg/dL | CHOD -Trinder |
| SERUM TRIGLYCERIDES | 121 | 60 - 165 | mg/dl | GPO-TRINDER |
| HDL-CHOLESTEROL | 46 | 30 - 70 | mg/dl | DIRECT |
| VLDL CHOLESTEROL | 24.2 | 6 - 32 | mg/dL | calculated |
| LDL | 147.8 | <i>H</i> 50 - 135 | mg/dl | calculated |
| LDL CHOLESTEROL/HDL RATIO | 3.21 | <i>H</i> 1.0 - 3.0 | mg/dL | calculated |
| TOTAL CHOLESTEROL/HDL RATIO | 4.74 | 2.0 - 5.0 | mg/dl. | calculated |

***** END OF THE REPORT *****



Sample no.

Dr. SONIA KUMARI
 MBBS, MD (PATHOLOGY) Gold medalist



Dr. ISHA RASTOGI
 MD, MBBS MICROBIOLOGY
 CONSULTANT CLINICAL MICROBIOLOGIST

USER NM AMIT1



MC - 4830

(This is only professional opinion and not the diagnosis, please correlate clinically)

Q Block, South City -II, Sohna Road, Sector-47, Gurgaon, Haryana

Page 1 of 1

Ph.: 0124-4900000 (100 Lines), Toll Free No. : 1800-102-6767, Mob.: 62 62 82 82 35, Email: customercare@parkhospital.in

PARK GROUP OF HOSPITALS : West Delhi - Gurugram - Faridabad - Sonipat - Panipat - Karnal - Ambala - Patiala - Behror - Jaipur

| | | | |
|-------------|-----------------------------|---------------|---------------------|
| Name | : Mrs . SARLA RANI 24184469 | Location | : KPL A43 |
| Age/Gender | : 48 Y(s)/Female | Registered On | : 16-10-2023 16:55 |
| VID | : 161023507 | Release Date | : 17-Oct-2023 16:48 |
| KPID | : KP0364637 | ClientId | : |
| Referred By | : PARK HOSPITAL | Histo Id | : A23/10584 |
| Sample Id | : 220293704 | | |



AW-CYTOLOGY

Test ResultUnit

Pap Smear

CYTOPATHOLOGY NO.: C- 1741/23

SPECIMEN SUBMITTED: 2 Conventional cervical smears (One smear prepared).

SPECIMEN ADEQUACY: Satisfactory for evaluation; Endocervical /transformation zone component present.

MICROSCOPIC EXAMINATION:

Squamous cell population:
Superficial – Present.
Intermediate – Present.
Parabasal – Occasional present.
Inflammation – Moderate.
Atypical cells – Not present.
Background bacterial flora – Maintained.

INTERPRETATION:

- Negative for squamous intraepithelial lesion or malignancy.
 - Inflammation with associated reactive cellular changes.

COMMENT:

1. The smears are reported using the Bethesda system (2014) for reporting cervical cytology.
2. Cervical cytology is a screening test primarily for squamous cancer and its precursors and has associated false-negative and false-positive results. Technologies such as liquid-based preparations may decrease but will not eliminate all false negative results. Follow-up of unexplained clinical signs and symptoms is recommended to minimize false-negative results.
3. In patients with squamous or glandular intraepithelial abnormalities, further.

Print Date : 18-10-2023 12:21

Page:1 of 2



ON PANEL : C.G.H.S., D.G.E.H.S., ECHS, B.H.E.L, INDIAN RAILWAY, E.S.I., NDMC, DELHI JAL BOARD, ONGC, NTPC, SAIL, NIFT

1. All reports are for interpretation by the treating doctor only and have to be viewed and correlated with clinical examination and other investigations. 2. All investigations have their limitation which is imposed by the limits to sensitivity and specificity of individual assay procedures as well as the quality of the specimen received by the laboratory. Isolated laboratory investigations never confirm the final diagnosis of the disease. 3. If the result(s) of tests are alarming or unexpected the doctor is advised to contact the lab immediately for needful and necessary action.
 This Report is not subject to use for any medico-legal purpose

E-8A, HAUZ KHAS, MAIN MARKET, NEW DELHI - 16 • E-5A, HAUZ KHAS, MAIN MARKET, NEW DELHI - 16
A-43, HAUZ KHAS (Near HAUZ KHAS Police Stn.), New Delhi - 16, C.S. Rana Complex, I block, Sector 22, Noida (UP)
Email : info@pathcareindia.com Website : www.pathcareindia.com



Name : Mrs . SARLA RANI 24184469
Age/Gender : 48 Y(s) /Female
VID : 161023507
KPID : KP0364637
Referred By : PARK HOSPITAL
Sample Id : 220293704

Location : KPL A43
Registered On : 16-10-2023 16:55
Release Date : 17-Oct-2023 16:48
ClientId :
Histo Id : A23/10584



diagnostic follow-up procedures, such as HPV testing, colposcopy / biopsy with endocervical sampling are suggested, as clinically indicated.



N. Magoon

Dr.N.Magoon
M.D. (Path)
Consulting Pathologist DMC Reg.No-
97859

Print Date : 18-10-2023 12:21

Page:2 of 2



ON PANEL : C.G.H.S., D.G.E.H.S., ECHS, B.H.E.L, INDIAN RAILWAY, E.S.I., NDMC, DELHI JAL BOARD, ONGC, NTPC, SAIL, NIFT

1. All reports are for interpretation by the treating doctor only and have to be viewed and correlated with clinical examination and other investigations. 2. All investigations have their limitation which is imposed by the limits to sensitivity and specificity of individual assay procedures as well as the quality of the specimen received by the laboratory. Isolated laboratory investigations never confirm the final diagnosis of the disease. 3. If the result (s) of tests are alarming or unexpected the doctor is advised to contact the lab immediately for needful and necessary action.
This Report is not subject to use for any medico-legal purpose

E-8A, HAUZ KHAS, MAIN MARKET, NEW DELHI - 16 • E-5A, HAUZ KHAS, MAIN MARKET, NEW DELHI - 16
A-43, Hauz Khas (Near Hauz Khas Police Stn.), New Delhi - 16, C.S. Rana Complex, I block, Sector 22, Noida (UP)
Email : info@pathcareindia.com Website : www.pathcareindia.com





Vitals :

Chief Complaints :

H/O Present Illness :

Past History :

Investigation :

Drug Allergies : (if any)

Treatment :

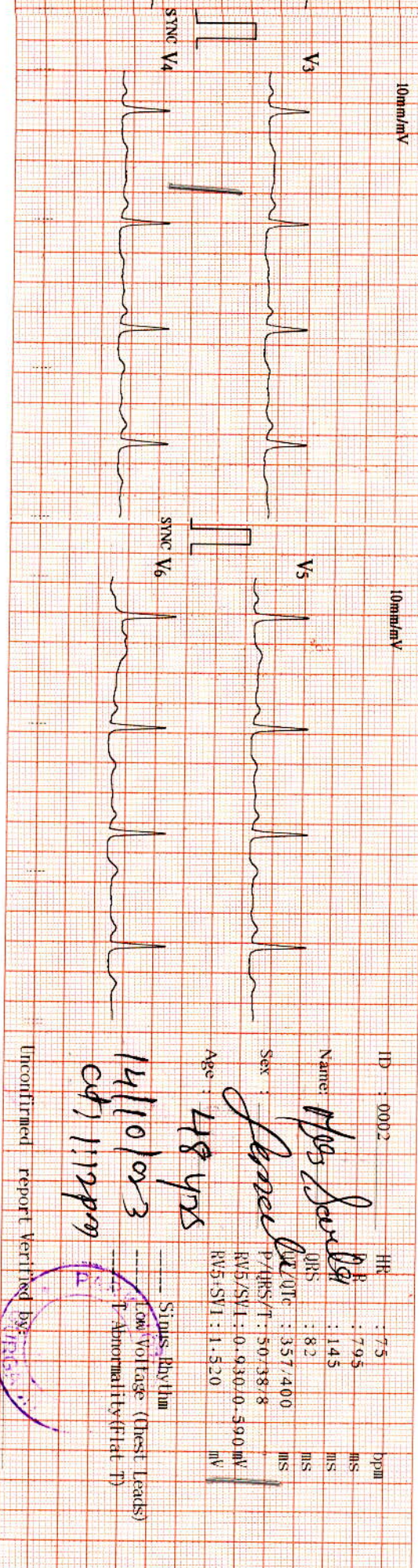

ID : 0002 HR : 75 bpm
 Name: *Shree Swastika* P : 79.5 ms
 Sex: *Female* QRS : 145 ms
 Age: *48 yrs* QRS/QTc : 357/400 ms
 P/QRS/T : 50/38/8
 RV5/SV1 : 0.9/3.0/0.5/0.0 mV
 RV5/SV1 : 1.5/2.0 mV

Unconfirmed report Verified by: *[Signature]*

14/10/2023
 11/10/2023

--- Sinus Rhythm
 --- Low Voltage (Chest Leads)
 --- T Abnormality (Flat T)

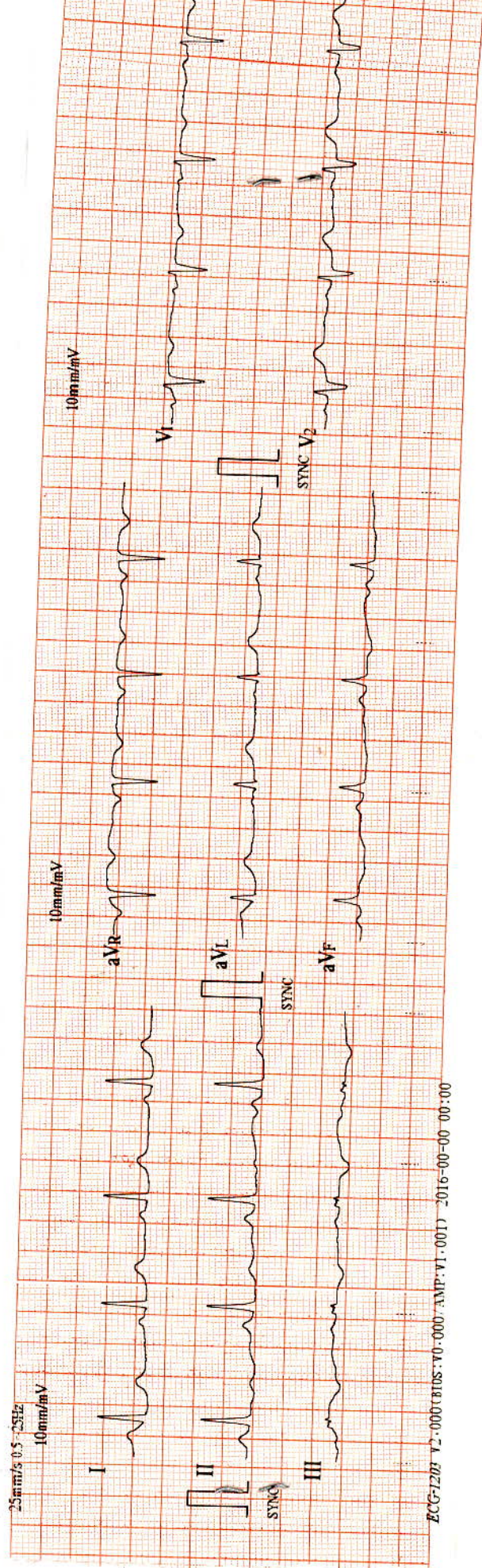



DEPARTMENT OF RADIOLOGY

| | | | | |
|--------------|----------------------------------|-------------------|--------------|----------|
| Patient Name | Mrs. SARLA RANI DAHIYA | Billed Date | : 14/10/2023 | 10.00 AM |
| Reg No | 688595 | Reported Date | : 14/10/2023 | |
| Age/Sex | 48 Years 8 Months 7Days / Female | Req. No. | : 24184469 | |
| Type | OPD | Consultant Doctor | : Dr. RMO | |

USG WHOLE ABDOMEN

The real time, B mode, gray scale sonography of the abdominal organs was performed.

LIVER : The liver is normal in size (14.1cm), shape and echotexture. No evidence of any focal lesion. IHBR is not dilated.

GALL BLADDER : **The gall bladder is well distended and shows a calculus of size 15 mm in its lumen . GB wall thickness with in normal limits. No evidence of pericholecystic fluid is seen.**

BILE DUCT :The common bile duct is normal in caliber. No evidence of calculus is noted in common bile duct.

SPLEEN :The spleen is normal in size (9.8cm) and shape.Its echotexture is homogeneous.No evidence of focal lesion is noted.

PANCREAS :The pancreas is normal in size, shape, contours and echotexture.No evidence of solid or cystic mass lesion is noted.MPD is not dilated. No evidence of peripancreatic collection.

KIDNEYS : Right kidney measures 10.4 x 4.0 cm. Left kidney measures 10 x 4.4 cm. The bilateral kidneys are normal in size and echotexture. Cortico-medullary differentiation is maintained.There is no evidence of obvious calculus or hydronephrosis.

URINARY BLADDER :The urinary bladder is well distended.It shows uniformly thin walls and sharp mucosa.No evidence of calculus is seen. No evidence of mass or diverticulum is noted.

UTERUS: The uterus is anteverted **and appears bulky in size and shows altered echotexture. It measures 7.7 x 6.2 x 5.8 cms** in the longitudinal, anteroposterior and transverse dimensions respectively.The uterine margins are smooth and does not reveal any contour abnormalities.

No evidence of leiomyoma is noted. No solid or cystic mass lesion is noted.

The endometrium is thickened and measures 12.8 mm.

The ovaries on the either side show normal echotexture.

No adnexal mass is seen.No cyst is seen in ovaries.

No evidence of ascites or interbowel free fluid is seen.

No evidence of obvious retroperitoneal or mesentric lymphadenopathy is seen.

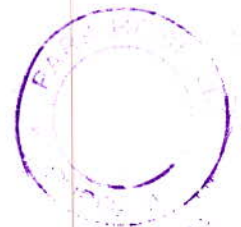

(This is only professional opinion and not the diagnosis, please correlate clinically)

Q Block, South City -II, Sohna Road, Sector-47, Gurgaon, Haryana

Ph.: 0124-4900000 (100 Lines), Toll Free No. : 1800-102-6767, Mob.: 62 62 82 82 35, Email: customer@parkhospital.in

PARK GROUP OF HOSPITALS : West Delhi - Gurugram - Faridabad - Sonapat - Panipat - Karnal - Ambala - Patiala - Mohali - Behror - Jaipur



IMPRESSION-

- Cholelithiasis.
- Bulky uterus with adenomyosis.
- Thickened endometrium.

To be correlated clinically.

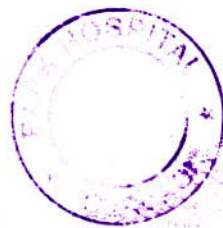

Dr. ANSHU K. SHARMA
MBBS, MD
CONSULTANT RADIOLOGIST

Dr. MANJEET SEHRAWAT
MBBS, MD, PDCC
CONSULTANT RADIOLOGIST

Dr. NEENA SIKKA
MBBS, DNB
CONSULTANT RADIOLOGIST



(This is only professional opinion and not the diagnosis, please correlate clinically)
Q Block, South City -II, Sohna Road, Sector-47, Gurgaon, Haryana

Ph.: 0124-4900000 (100 Lines), Toll Free No. : 1800-102-6767, Mob.: 62 62 82 82 35, Email: customercare@parkhospital.in

PARK GROUP OF HOSPITALS : West Delhi - Gurugram - Faridabad - Sonapat - Panipat - Karnal - Ambala - Patiala - Mohali - Behror - Jaipur



DEPARTMENT OF RADIOLOGY

| | | | |
|---------------------|----------------------------------|--------------------------|--------------|
| Patient Name | Mrs. SARLA RANI DAHIYA | Billed Date | : 14/10/2023 |
| Reg No | 688595 | Reported Date | : 14/10/2023 |
| Age/Sex | 48 Years 8 Months 7Days / Female | Req. No. | : 24184469 |
| Type | OPD | Consultant Doctor | : Dr. RMO |

X-RAY CHEST AP/PA

X-RAY CHEST P.A. VIEW

Bilateral lungs appears normal.

No focal lung lesion seen.

No evidence of free fluid is seen.

Both hila are normal in size, have equal density and bear normal relationship.

The heart and trachea are central in position and no mediastinal abnormality is visible.

The cardiac size is normal for patient age and view.

The domes of the diaphragms are normal in position, and show smooth outline.

To be correlated clinically

Dr. ANSHU K. SHARMA
MBBS, MD
CONSULTANT RADIOLOGIST



Cert. No. MC - 4830

Dr. MANJEET SEHRAWAT
MBBS, MD, PDCC
CONSULTANT RADIOLOGIST



Dr. NEENA SIKKA
MBBS, DNB
CONSULTANT RADIOLOGIST

(This is only professional opinion and not the diagnosis, please correlate clinically)
Q Block, South City -II, Sohna Road, Sector-47, Gurgaon, Haryana

Ph.: 0124-4900000 (100 Lines), Toll Free No. : 1800-102-6767, Mob.: 62 62 82 82 35, Email: customer.care@parkhospital.in

PARK GROUP OF HOSPITALS : West Delhi - Gurugram - Faridabad - Sonapat - Panipat - Karnal - Ambala - Patiala - Behror - Jaipur