

DAKSH HOSPITAL

396 - 397, Gandhi Nagar, Scheme No. 8, ALWAR -301001

Ref. No.

Date.....

MEDICAL EXAMINATION REPORT
Mediwheel (BOB)

Name: Mrs. Vimla Devi

Age: 54 yrs Sex: Female Date: 09/03/2024

General Physical ExaminationHeight : 153cm
Pulse : 80 /mt
Respiration : 18 /mtWeight : 66.2 Kg
BP : 130/90 mm/hg
BMI : 28.3 kg/m²Systemic Exam:- 4/0 #. PALDental Check up :- NORMALEye check-up :- NORMALSkin Check up:- NORMALENT Check up:- NORMALGynae Check up:- 4/0 #. PAL - vault (h) Puff's bear takenImpression:- NORMALRecommendation:- No

 Dr. Mukesh Kumar Gupta
 MD Gen. Medicine
 Reg. No 5423/16262
 डॉ० मुकुंश गुप्ता

 M.D.F.C.C.S.
 फिजिशियन एवं मधुमेह रोग विशेषज्ञ
 दक्ष हॉस्पिटल, अलवर
 रजि० नं०-5423/16262

Results

Run Date 09/03/2024 09:50:01 AM

Operator DAKSH

Last Name

Sample ID 2

First Name MRS VIMLA DEVI

Department

Gender Female

Age

Physician DR. MUKESH GUPTA M.D

Patient ID AUTO_PID20052

Type Woman

Date of birth

Sample comments

			Range
RBC	4.79	10 ⁶ /μL	3.80 - 5.50
HGB	12.7	g/dL	11.5 - 15.2
HCT	39.6	%	35.0 - 46.0
MCV	82.7	μm ³	77.0 - 97.0
MCH	26.5	pg	26.0 - 34.0
MCHC	32.1	g/dL	32.0 - 35.0
RDW-CV	14.8	%	11.0 - 17.0
RDW-SD	49.0	μm ³	37.0 - 49.0

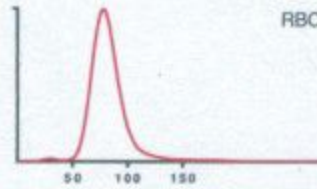

Recommended actions

Slide review

Susp. Pathologies

Macroplatelets

			Range
PLT	191	* 10 ³ /μL	150 - 450
PCT	0.27	* %	0.15 - 0.40
MPV	14.0	H* μm ³	8.0 - 11.0
PDW	32.4	H* μm ³	11.0 - 22.0
P-LCC	111	10 ³ /μL	44 - 140
P-LCR	58.2	h %	18.0 - 50.0

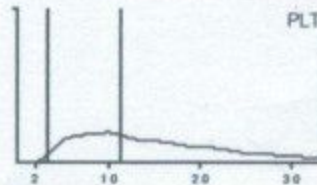

			Range		Range
WBC	7.64	10 ³ /μL	3.50 - 10.00		
	#		Range	%	Range
NEU	4.32		1.60 - 7.00	56.9	40.0 - 75.0
LYM	2.47		1.00 - 3.00	32.4	20.0 - 45.0
MON	0.25		0.20 - 0.80	3.3	2.0 - 10.0
EOS	0.51	h	0.00 - 0.50	6.7	1.0 - 6.0
BAS	0.06		0.00 - 0.15	0.7	0.0 - 1.0
LIC	0.03		0.00 - 0.10	0.4	0.0 - 1.0

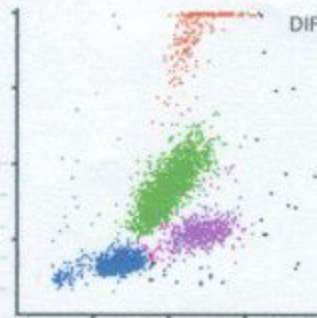

Dr. R.S. Gupta

Dr. R.S. GUPTA
MD (Pathology) (MAHE)
FMC No. 7924/19778

09/03/2024 09:51:14 AM

Printed by : DAKSH

S/N107Y0XH04136

1

Doctor

TECHNOLOGIST

All investigation have their own limitations regarding the sensitivity & specificity of individual assay procedures, Isolated laboratory investigations never confirm the final diagnosis of the disease. They only help in arriving at a diagnosis in conjunction with clinical presentation and other related investigations. Report is not valid for medico-legal purpose subject to ALWAR jurisdiction only.

Date :-09/03/2024

Name :- MRS. VIMA DEVI

Age & Sex :- 55 Yrs/ Female

Refd. :- Dr Mukesh Gupta M.D.

	TEST NAME	RESULT	REFERENCE RANGE	
	ESR	20	00 -20 mm/hrs	
	Blood Group & Rh Factor	O * POSITIVE		
	HbA1C	4.7	4 - 5.6%	
	Blood Sugar (R)	99.8	< 150 mg/dl	
	Blood Sugar (PP)	-	< 140 mg/dl	
	Urine Sugar (F)	NIL	-	
	Urine Sugar (PP)	NIL	-	
LIVER	S.Bilirubin Total	0.90	0.30 - 1.20 mg/dl	
	S.Bilirubin Direct	0.20	0.10 - 0.30 mg/dl	
	S.Bilirubin Indirect	0.70	0.30 - 0.90 mg/dl	
	S.G.O.T.	45	> 37 u/l	
	S.G.P.T.	47	> 40 u/l	
	S.Aik. Phosp.	177	80 - 306 u/l	
	G.G.T.	27	5 -40 u/l	
	Total Protein	6.7	6.5 - 8.5 gm/dl	
	Albumin	3.6	3.8 - 5.4 gm/dl	
	Globulin	3.1	2.3 - 3.5 gm/dl	
	A/G Ratio	1.1	-	
AST/ALT Ratio	0.7	-		
KIDNEY	Blood Urea	28.3	15 -45 mg/dl	
	S.Creatinine	0.88	0.60 - 1.30 mg/dl	
	BUN	20	6 -24 mg/dl	
	S.Uric Acid	5.9	M 3.1 - 7.0, F 2.5 - 5.6 mg/dl	
	BUN/Creatinine Ratio	22.4	-	
LIPID PROFILE	Total Cholesterol	145.1	Up to 200 mg/dl	
	S.HDL	40.1	30 - 70 mg/dl	
	S.LDL	77.1	Up to 170 mg/dl	
	S.VLDL	28.1	5.0 - 40 mg/dl	
	S. Triglycerides	140.1	Up to 170 mg/dl	
	LDL/HDL Ratio	1.9	-	
	Total Cholesterol/ HDL Ratio	3.6	-	
THYROID	T3	96.7	40 - 181 ng/dl	
	T4	6.7	4.6 - 10.5 µg/dl	
	TSH	2.81	0.30 - 5.0 mIU/l	
	URINE EXAMINATION		<i>Microscopic Examination:</i>	
General/Chemical Examination:	Colour	Pale Yellow	RBC	Absent
	Reaction	Acidic	WBC	2 - 3
	Specific Gravity	QNS	Epithelial Cells	1- 2
	Appearance	Clear	Cast	Absent
	Albumin	Nil	Crystal	Absent
	Sugar	Nil	Spermatozoa	Absent
			Amorphous Sediments	Absent
		Other	Absent	
X-RAY CHEST	NORMAL STUDY			
	STOOL EXAMINATION		<i>Microscopic Examination:</i>	
General/ Chemical Examination:			RBC	-
	Colour	-	WBC	-
	Consistency	-	Ova & Parasites	-

Signature
Dr. R.S. GUPTA
 MD (Pathology) (MAHE)
 RMO No. 2924/13778

TECHNOLOGIST

All investigation have their own limitations regarding the sensitivity & specificity of individual assay procedures, isolated laboratory investigations never confirm the final diagnosis of the disease. They only help in arriving at a diagnosis in conjunction with clinical presentation and other related investigations. Report is not valid for medico-legal purpose subject to ALWAR jurisdiction only.

Date :- 09/03/2024

Name :- Mrs. Vimla Devi

Refd. :- Dr Mukesh Gupta MD

Age & Sex :- 54Yrs/ Female

CYTO-PATHOLOGY

PAP SMEAR

1. Specimen type	Received two conventional smears.
2. Specimen adequacy	Smears are satisfactory for evaluation.
3. Microscopic finding	Smears are moderately cellular comprises of predominantly intermediate with mature superficial squamous epithelial cells arranged in clusters & scattered singly.
4. Inflammation	Not seen
5. Bacilli	Not seen
6. Endocervical cells	Not seen
7. Koilocytic changes	Not seen
8. Trichomonas	Not seen
9. Dysplasia	Nil
10. Neoplasia	Nil
11. Endometrial cells	Nil

Impression:- Negative for intraepithelial lesion or malignancy

Dr. R.S. GUPTA
MD (Pathology) (MAHE)
Reg. No. 7924/19778

TECHNOLOGIST

All investigation have their own limitations regarding the sensitivity & specificity of individual assay procedures. Isolated laboratory investigations never confirm the final diagnosis of the disease. They only help in arriving at a diagnosis in conjunction with clinical presentation and other related investigations. Report is not valid for medico-legal purpose subject to ALWAR jurisdiction only.



दक्ष हॉस्पिटल

396, गाँधी नगर स्कीम नं.8, अलवर (राज०) ☎ 0144-2703340

Sonography / 2D Echo Cardiography / Doppler Report

2D/ ECHO REPORT

Name: - Mrs VIMLA DEVI Age: - 54 Yrs Date: - 9-Mar-24

Reg. No.:- Alw/2009/04
BOB health checkup

PROCEDURES: M-MODE/2D/DOPPLER/COLOR/CONTRAST B.A.S. M²

MEASUREMENT:		DOPPLER:	
AOD	35	NORMAL (20- 37mm)	NORMAL (cm/sec.)
LA	49	(19- 40mm)	MV 0.7 (0.8- 1.3) MR No
AVO	12	(12- 25mm)	AV 1.8 (1.2- 1.8) AR No
RVDd.	11	(03- 09mm)	TV 0.6 (0.3- 0.8) TR No
			PV 0.8 (0.7- 1.1) PR No
LVDd	45	(37- 56mm)	MITRAL VALVE-
LVDs	35	(22- 40mm)	AML Normal
IVS d	12	(06- 12mm)	PML Normal
IVS s	8.5		
PWd	3	(05- 10mm)	AORTIC VALVE Normal
LV FUNCTION		TV & PV are normal.	
M- E- S Separation	<0.9cm		
Minor	24.42%		
LV Ejection Fraction	62%	65 +/- 12%	

A=E

LV WALL MOTION: NO RWMA

ALL CARDIAC CHAMBERS ARE NORMAL

ALL VALVES ARE NORMAL

NO CLOT, VEGETATION, PERICARDIAL EFFUSION

Adv: - Follow up/ review at higher center for confirmation

Note:- Please Correlate clinically. Due to technical limitations as well as inaccuracies inherent in the laboratory and statistical analysis of biological process. Diagnostic accuracy of ECHO is up to 95% only.
Report is not valid for medico-legal purpose.

डॉ० मुकेश गुप्ता
DR. MUKESH GUPTA
PHYSICIAN
सं० 5423/16262



भ्रूण लिंग परीक्षण की शिकायत

104 टोल फ्री सेवा पर भी की

जा सकती है। भ्रूण लिंग परीक्षण की शिकायत 104 टोल फ्री सेवा पर भी की जा सकती है।



दक्ष हॉस्पिटल

396, गाँधी नगर स्कीम नं.8, अलवर (राज०) ☎ 0144-2703340

Sonography / 2D Echo Cardiography / Doppler Report

NAME :- MRS VIMLA DEVI/F/54 YRS

9-Mar-24

BOB HEALTH CHECKUP

U.S.G. OF ABDOMEN & PELVIS

LIVER

Liver is normal in size shape with normal echo-texture. Intra hepatic biliary radicals Are not dilated. No evidence of focal or diffuse lesion.

GALL BLADDER

Operated. CBD normal.

PANCREAS

Pancreas is normal in size, shape & echo-texture. No evidence of focal or diffuse lesion. MPD not dilated.

SPLEEN

8.1 cm in size with normal shape & echo- texture. Spleen vein is normal. No evidence of focal or diffuse lesion

KIDNEY

Both kidneys are normal.

URINARY BLADDER

UB is well distended.

UTERUS & OVARIES:

h/o hysterectomy

Advice- follow up/ hormonal study review at higher center for confirmation

Please correlate clinically. USG accuracy is 95 % due to technical limitations as well as inaccuracies inherent in the laboratory and statistical analysis biological process.
This report is not valid for medico-legal cases

DR. MUKESH GUPTA
SONOLOGIST

Dr. Mukesh Kumar Gupta
Physician & Sonologist
RM 5423/15262



"भ्रूण लिंग परीक्षण की शिकायत
104 टोल फ्री सेवा पर भी की
जा सकती है।"

भ्रूण लिंग परीक्षण की शिकायत 104 टोल फ्री सेवा पर भी की जा सकती है।



दक्ष हॉस्पिटल

396, गाँधी नगर स्कीम नं.8, अलवर (राज०) ☎ 0144-2703340

Sonography / 2D Echo Cardiography / Doppler Report

NAME :- MRS VIMLA DEVI/F/54 YRS

9-Mar-24

BOB HEALTH CHECKUP

U.S.G. OF BREAST

PROCEDURES: B-MODE SCAN DONE WITH LINEAR ARRAY TRANSDUCER

- Left side:- In left breast all the quadrants and axillary area examined.
Subcutaneous plane, muscular plane, glandular and retro mammary fat planes appear normal.
No focal or diffuse lesion seen.
- Right side:- In Right breast all the quadrants and axillary area examined.
Subcutaneous plane, muscular plane, glandular and retro mammary fat planes appear normal.
No focal or diffuse lesion seen.

No evidence of lymph node enlargement seen in both axillary areas.

Impression:- Normal USG breasts.

Please correlate clinically. USG accuracy is 95 % due to technical limitations as well as inaccuracies inherent in the laboratory and statistical analysis biological process.
This report is not valid for medico-legal cases

DR. MUKESH GUPTA
SONOLOGIST

Dr. Mukesh Kumar Gupta
Physician & Sonologist
RM 5423/16262



"भ्रूण लिंग परीक्षण की शिकायत
104 टोल फ्री सेवा पर भी की
जा सकती है"

भ्रूण लिंग परीक्षण की शिकायत 104 टोल फ्री सेवा पर भी की जा सकती है।

11-02-2024 05:42:18 AM

ID: 1

Female Years

HR	:	65	bpm
P	:	105	ms
PR	:	132	ms
QRS	:	82	ms
QT/QTc	:	391/409	ms
P/QRS/T	:	62/36/20	°
RV5/SV1	:	1.090/0.639	mV

Diagnosis Information:
 Sinus Rhythm
 Low T Wave(V4,V5)
 Inverted T Wave(V2)

Report Confirmed by:



(Signature)
 डॉ० मुकेश गुप्ता
 M.D.F.C.C.S.
 फिजिशियन एवं मनुष्य रोग विशेषज्ञ
 इंदर हॉस्पिटल, अजमेर
 फ़ोन नं०-5423116262

R

