



## HEALTH CHECK-UP SUMMARY

Name: Gitanjali Gupta

Date: 02/07/2023

Email ID: \_\_\_\_\_

Sex: F Age: 28 Years Contact No: 997300 9755 Remarks:

Under-weight	-
Normal	<input checked="" type="checkbox"/>
Over-weight	-

i> **BMI**

Height (in Cm): <u>147</u>	Weight (in Kg): <u>47</u>	BMI: <u>21.8</u>
----------------------------	---------------------------	------------------

ii> **Blood Pressure & Pulse**

110/70 mm/hg  
72/min.

If high or low, whether the person is on medication: YES /  NO

iii> **Blood Tests & Lung Function Remarks**

RS }   
CVS }   
CNS }

If abnormal, whether the person is on medication: YES /  NO

iv> **Eye Test Remarks**

Eye Test:  R 6/9     L 6/9    with specs.

Color Vision: \_\_\_\_\_

v> **Heart Disease**

Whether any specific heart ailment detected (ECG findings):  
Normal

vi> **Any other problems needing attention / Overall Assessment:**

NO

**Dr. Chirag Patel**  
M.B.B.S. G:49432

Signature of the Doctor

**Revival Diagnostic**

401, Aqua Corridor,  
B/s. Star Bazar, Surat-395009  
Mo. 91062-28601

Laboratory Test Result are Subject to technical limitation and should be clinically correlate for final diagnosis

4th Floor, Aqua Corridor, Hazira Road, Adajan Pal, Surat-395009.

0261 2747788, 9825947712    revivaldiagnostics.surat@gmail.com    www.revivaldiagnostics.com

This medical report is not intended for medico-legal purposes.



Name	<b>GUPTA GITANJALI</b>	Age/Gender	<b>28Yrs/Female</b>
Reg No.	<b>7133/23</b>	Receipt No	<b>3809</b>
Referred By	<b>Bank of Baroda (BOB) - MEDI WHEEL(PKG10000241)</b>	Mode of Payment	<b>CREDIT</b>
Collection Type	<b>CENTER</b>	Collection DateTime	<b>08-Jul-2023 08:41 AM</b>

### **BLOOD GROUP** - 08072329 Released at 08-Jul-2023 12:35 PM

Parameter	Result	Biological Ref.Range	Method
-Blood Group	"B"		
-Rh Factor	POSITIVE		

### **CBC** - 08072327 Released at 08-Jul-2023 02:36 PM

Parameter	Result	Biological Ref.Range	Method
-Haemoglobin	12.4 gm/dL	(12 - 16 gm/dL)	Auto
-RBC Count	<b>4.03</b> mill/cumm	L (4.2 - 5.4 mill/cumm)	Auto
-Total WBC Count	4900 /cumm	(4000 - 10000 /cumm)	Auto
-Platelet Count	1.61 lakh/cumm	(1.5 - 4.5 lakh/cumm)	Auto

### **Blood Indices**

-HCT	<b>38.3</b> %	L (40 - 55 %)	Auto
-MCV	<b>95.1</b> fl	H (80 - 92 fl)	Auto
-MCH	30.7 pg	(27 - 31 pg)	Auto
-MCHC	32.3 gm/dL	(32 - 36 gm/dL)	Auto
-RDW	13.1 %	(11 - 15 %)	Auto

### **Diff WBC Count**

-Polymorphs	62 %	(40 - 80 %)	Microscopically
-Lymphocytes	30 %	(20 - 40 %)	Microscopically
-Eosinophils	06 %	(1 - 6 %)	Microscopically
-Monocytes	02 %	(2 - 7 %)	Microscopically
-Basophils	00 %	(0 - 1 %)	Microscopically
-PLATELET ON SMEAR	Adequate		Microscopically
-MALARIAL PARASITES	Malarial Parasites Not Detected		Microscopically

[Test performed on Fully Automated Hematology Analyzer ERBA H-360]

## Revival Diagnostics

401-Aqua Corridor,  
Beside Star Bazar, Adajan,  
Surat-395009. Mo. 9825947712

Dr. Shivangi Gandhi  
M.B.B.S, M.D (Pathology)

Laboratory Test Result are Subject to technical limitation and should be clinically correlate for final diagnosis



Name	<b>GUPTA GITANJALI</b>	Age/Gender	<b>28Yrs/Female</b>
Reg No.	<b>7133/23</b>	Receipt No	<b>3809</b>
Referred By	<b>Bank of Baroda (BOB) - MEDI WHEEL(PKG10000241)</b>	Mode of Payment	<b>CREDIT</b>
Collection Type	<b>CENTER</b>	Collection DateTime	<b>08-Jul-2023 08:41 AM</b>

**ESR** - 08072327 Released at 08-Jul-2023 02:25 PM

Parameter	Result	Biological Ref.Range	Method
-E.S.R	06 mm/hr	(3 - 15 mm/hr)	



## Revival Diagnostics

401-Aqua Corridor,  
Beside Star Bazar, Adajan,  
Surat-395009. Mo. 9825947712

Dr. Shivangi Gandhi  
M.B.B.S, M.D (Pathology)

Laboratory Test Result are Subject to technical limitation and should be clinically correlate for final diagnosis



Name	<b>GUPTA GITANJALI</b>	Age/Gender	<b>28Yrs/Female</b>
Reg No.	<b>7133/23</b>	Receipt No	<b>3809</b>
Referred By	<b>Bank of Baroda (BOB) - MEDI WHEEL(PKG10000241)</b>	Mode of Payment	<b>CREDIT</b>
Collection Type	<b>CENTER</b>	Collection DateTime	<b>08-Jul-2023 08:41 AM</b>

### **FBS & PPBS** - 08072328 Released at 08-Jul-2023 03:04 PM

Parameter	Result	Biological Ref.Range	Method
-Fasting Blood Sugar (FBS)	96 mg/dL	70-100 mg/dl Impaired Tolerance:100-125 Diabetes Mellitus:>=126 (On more than one occasion) (American diabetes association guidelines 2022)	
-Fasting Urine Sugar	Absent		
-Fasting Urine Acetone	Absent		
-PPBS	122 mg/dL	(90 - 140 mg/dL)	
-PP2BS URINE SUGAR	Absent		
-PP2BS URINE ACETONE	Absent		

### **HBA1C** - 08072327 Released at 08-Jul-2023 03:02 PM

Parameter	Result	Biological Ref.Range	Method
-HBA1C	5.1 %	HbA1C Degree of Glucose Control <5.6 % Non Diabetics 5.7 - 6.4 % Prediabetics > =6.5 % Diabetics (REF:Wallace, 11th Edition ) REMARKS: 6 - 7 % Excellent Control 7 - 8 % Good Control 8 - 10 % Unsatisfactory Control >10 % Poor Control	Boronate Affinity
-Method[]	High Performance Liquid Chromatography (HPLC)		

## Revival Diagnostics

401-Aqua Corridor,  
Beside Star Bazar, Adajan,  
Surat-395009. Mo. 9825947712

Dr. Shivangi Gandhi  
M.B.B.S, M.D (Pathology)

Laboratory Test Result are Subject to technical limitation and should be clinically correlate for final diagnosis



Name	<b>GUPTA GITANJALI</b>	Age/Gender	<b>28Yrs/Female</b>
Reg No.	<b>7133/23</b>	Receipt No	<b>3809</b>
Referred By	<b>Bank of Baroda (BOB) - MEDI WHEEL(PKG10000241)</b>	Mode of Payment	<b>CREDIT</b>
Collection Type	<b>CENTER</b>	Collection DateTime	<b>08-Jul-2023 08:41 AM</b>

### LIVER FUNCTION TEST (LFT) - 08072329 Released at 08-Jul-2023 03:01 PM

Parameter	Result	Biological Ref.Range	Method
-Serum Total Bilirubin	1.3 mg/dL	(0 - 1.3 mg/dL)	Diazo
-Serum Direct Bilirubin	0.4 mg/dL	(0 - 0.4 mg/dL)	Diazo
-Serum InDirect Bilirubin	0.9 mg/dL	(0.1 - 1.3 mg/dL)	Calculated
-Total Protein (TP)	6.9 gm/dL	(6.4 - 8.3 gm/dL)	Biuret
-Albumin (ALB)	3.9 gm/dL	(3.5 - 5.2 gm/dL)	BCG
-Globulin	3.0 gm/dL	(2.3 - 3.6 gm/dL)	Calculated
-A/G Ratio	1.30 gm/dL	(1 - 2.3 gm/dL)	Calculated
-SGPT(ALT)	12 U/L	(5 - 45 U/L)	IFCC, Kinetic without Pyridoxal Phosphate
-SGOT (AST)	11 U/L	(0 - 35 U/L)	IFCC, Without Pyridoxal Phosphate
-Alkaline Phosph.	76 U/L	(42 - 128 U/L)	ALP-AMP
-GGT	10 U/L	(5 - 50 U/L)	Glupa-C

[Test performed on Fully Automated Biochemistry Analyzer ERBA EM200]

**Revival Diagnostics**

401-Aqua Corridor,  
Beside Star Bazar, Adajan,  
Surat-395009. Mo. 9825947712

  
Dr. Shivangi Gandhi  
M.B.B.S, M.D (Pathology)

Laboratory Test Result are Subject to technical limitation and should be clinically correlate for final diagnosis



Name	<b>GUPTA GITANJALI</b>	Age/Gender	<b>28Yrs/Female</b>
Reg No.	<b>7133/23</b>	Receipt No	<b>3809</b>
Referred By	<b>Bank of Baroda (BOB) - MEDI WHEEL(PKG10000241)</b>	Mode of Payment	<b>CREDIT</b>
Collection Type	<b>CENTER</b>	Collection DateTime	<b>08-Jul-2023 08:41 AM</b>

**Creatinine** - 08072329 Released at 08-Jul-2023 03:02 PM

Parameter	Result	Biological Ref.Range	Method
-Creatinine	0.6 mg/dL	(0.6 - 1.14 mg/dL)	ENZYMATIC

**BUN** - 08072329 Released at 08-Jul-2023 03:02 PM

Parameter	Result	Biological Ref.Range	Method
-Blood Urea Nitrogen (BUN)	<b>21 mg/dL</b>	<b>H (6 - 20 mg/dL)</b>	Calculated

**Uric Acid** - 08072326 Released at 08-Jul-2023 03:02 PM

Parameter	Result	Biological Ref.Range	Method
-Uric Acid	4.8 mg/dL	(3.5 - 7.2 mg/dL)	Uricase-POD



Name	<b>GUPTA GITANJALI</b>	Age/Gender	<b>28Yrs/Female</b>
Reg No.	<b>7133/23</b>	Receipt No	<b>3809</b>
Referred By	<b>Bank of Baroda (BOB) - MEDI WHEEL(PKG10000241)</b>	Mode of Payment	<b>CREDIT</b>
Collection Type	<b>CENTER</b>	Collection DateTime	<b>08-Jul-2023 08:41 AM</b>

### Lipid Profile - 08072329 Released at 08-Jul-2023 03:02 PM

Parameter	Result	Biological Ref.Range	Method
-Serum Cholesterol	128 mg/dL	Desirable < 200 mg/dl Borderline High : 200-239 mg/dl High : > 240 mg/dl	CHOD-PAP
-Serum Triglyceride	98 mg/dL	Normal < 150 mg/dl Borderline High : 150 - 199 mg/dl High : 200 - 499 mg/dl Very High : 500 mg/dl	GPO-POD Method
-Serum HDLD(Direct)	49 mg/dL	Normal :> 55 mg/dl Borderline : 35-55 mg/dl Undesirable: < 35 mg/dl	PVS-PEGME Precipitation with CHOD-POD
-Serum VLDL	20 mg/dL	(5 - 30 mg/dL)	Calculated
-Serum LDL(Direct)	59 mg/dL	Optimal:< 100 mg/dl Above Optimal : 100- 129 mg/dl Borderline High : 130-159 mg/dl High : > 160-189mg/dl Very High : >190 mg/dl	Calculated
-Chol/HDL	2.61	Low risk: <3.8 Medium Risk: 3.8 to 5.9 High Risk: > 6	Calculated
-LDL/Chol	2.15	Low risk: <3.55 Medium Risk: 3.55 to 4.0 High Risk: > 6	Calculated

[Test performed on Fully Automated Biochemistry Analyzer ERBA EM200]

## Revival Diagnostics

401-Aqua Corridor,  
Beside Star Bazar, Adajan,  
Surat-395009. Mo. 9825947712

Dr. Shivangi Gandhi  
M.B.B.S, M.D (Pathology)

Laboratory Test Result are Subject to technical limitation and should be clinically correlate for final diagnosis



Name	GUPTA GITANJALI	Age/Gender	28Yrs/Female
Reg No.	7133/23	Receipt No	3809
Referred By	Bank of Baroda (BOB) - MEDI WHEEL(PKG10000241)	Mode of Payment	CREDIT
Collection Type	CENTER	Collection DateTime	08-Jul-2023 08:41 AM

### Urine Routine & Micro Examination - 08072331 Released at 08-Jul-2023 02:20 PM

Parameter	Result	Biological Ref.Range	Method
<b><u>Physical Examination</u></b>			
-Quantity	20		Manual
-Colour	Pale Yellow	Pale Yellow	Manual
-Appearance	Clear	Clear	Manual
-Reaction (pH)	Acidic		Dipstick
-Specific Gravity	1.020		Dipstick
<b><u>Chemical Examination</u></b>			
-Proteins.	Absent		Dipstick
-Sugar	Absent		Dipstick
-Acetone.	Absent		Dipstick
-Bile Salts	Absent	Absent	Dipstick
-Bile Pigments	Absent	Absent	Dipstick
-Occult Blood Test (OBT).	Negative		Dipstick
<b><u>Microscopic Examination</u></b>			
-Pus Cells	1-2		Microscopically
-Red Blood Cells	Absent		Microscopically
-Epithelial Cells	2-3		Microscopically
-Bacteria.	Absent		Microscopically
-Crystals	Absent	Absent	Microscopically
-Others	NIL	Absent	Microscopic Examination

## Revival Diagnostics

401-Aqua Corridor,  
Beside Star Bazar, Adajan,  
Surat-395009. Mo. 9825947712

Dr. Shivangi Gandhi  
M.B.B.S, M.D (Pathology)

Laboratory Test Result are Subject to technical limitation and should be clinically correlate for final diagnosis

📍 4th Floor, Aqua Corridor, Hazira Road, Adajan Pal, Surat-395009.  
☎ 0261 2747788, 9825947712 ✉ revivaldiagnostics.surat@gmail.com 🌐 www.revivaldiagnostics.com

This medical report is not intended for medico-legal purposes.





Name	<b>GUPTA GITANJALI</b>	Age/Gender	<b>28Yrs/Female</b>
Reg No.	<b>7133/23</b>	Receipt No	<b>3809</b>
Referred By	<b>Bank of Baroda (BOB) - MEDI WHEEL(PKG10000241)</b>	Mode of Payment	<b>CREDIT</b>
Collection Type	<b>CENTER</b>	Collection DateTime	<b>08-Jul-2023 08:41 AM</b>

### **Total T3 T4 TSH** - 08072329 Released at 08-Jul-2023 12:23 PM

Parameter	Result	Biological Ref.Range	Method
-Total T3	1.49 ng/ml	(0.87 - 1.78 ng/ml)	Fluorescence Enzyme Immunoassay
-Total T4	7.98 ug/dl	(4.6 - 11 ug/dl)	Fluorescence Enzyme Immunoassay
-TSH	1.87 uIU/ml	0.50 - 5.50 uIU/ml 5.5 to 15 ul U/ml - Suggested Clinical co-relation or Repeat test with new sample as physiological factors can give falslely high TSH Above 15uIU/ml Hypopyhyroid PREGNANT WOMEN normal ranges for TSH: 1st Trimester : 0.0878 - 2.8293 uIU/ml 2nd Trimester : 0.1998 - 2.7915 uIU/ml 3rd Trimester : 0.307 - 2.9028 uIU/ml Ref: TIETZ Fundamentals of Clinical Chemistry	Fluorescence Enzyme Immunoassay

[Test performed on Fully Automated Immunology Analyzer Maglumi-600]

## Revival Diagnostics

401-Aqua Corridor,  
Beside Star Bazar, Adajan,  
Surat-395009. Mo. 9825947712

Dr. Shivangi Gandhi  
M.B.B.S, M.D (Pathology)

Laboratory Test Result are Subject to technical limitation and should be clinically correlate for final diagnosis

4th Floor, Aqua Corridor, Hazira Road, Adajan Pal, Surat-395009.

0261 2747788, 9825947712 ✉ revivaldiagnostics.surat@gmail.com 🌐 www.revivaldignostics.com

This medical report is not intended for medico-legal purposes.



NAME: Gitanjali Gupta SEX: F  
BIRTHDATE: 30/05/1995 AGE: 28

## DEPARTMENT OF OPHTHALMOLOGY

### EYE TEST:

#### 1. VISION:

RIGHT EYE - 6/9 with specs  
LEFT EYE - 6/9

#### 2. COLOR VISION:

RIGHT EYE - ⊙  
LEFT EYE - ⊙

#### 3. FUNDUS:

RIGHT EYE - ⊙  
LEFT EYE - ⊙

### REMARKS:

**Revival Diagnostic**  
401, Aqua Corridor,  
B/s. Star Bazar, Surat-395009  
Mo: 91062-28601  
Ophthalmologist/Optomtrist

Laboratory Test Result are Subject to technical limitation and should be clinically correlate for final diagnosis



## Dental Assessment Form

NAME  
AGE

Crishanjali Gupta  
28

DATE  
SEX

08/07/2023  
F

### \* CHIEF COMPLAINT

- A CLINICAL FEATURES :- normal
- 1 CAVIES :- NO  
2 MISSING TOOTH :- NO  
3 MALOCCLUSION :- (RT) upper 1st molar  
4 FILLING :- NO
- B DIAGNOSIS :- normal
- C PERSONAL HISTORY :- Average
- D PROVISIONAL D/G :- (P)
- E MEDICAL HISTORY :- NO
- F FINAL D/G :- normal
- G TREATMENT PLAN :- NO

CLINT SIGN

**Revival Diagnostic**  
401, Aqua Corridor,  
B/s. Star Bazar, Surat-395009  
DOCTOR SIGN  
MO. 91002 28601

Laboratory Test Result are Subject to technical limitation and should be clinically correlate for final diagnosis

📍 4th Floor, Aqua Corridor, Hazira Road, Adajan Pal, Surat-395009.

☎ 0261 2747788, 9825947712 ✉ revivaldiagnostics.surat@gmail.com 🌐 www.revivaldiagnostics.com

This medical report is not intended for medico-legal purposes.

ID: 20230708095452 Name: \_\_\_\_\_ 25mm/s 0.5-35Hz AC: off 10mm/mv

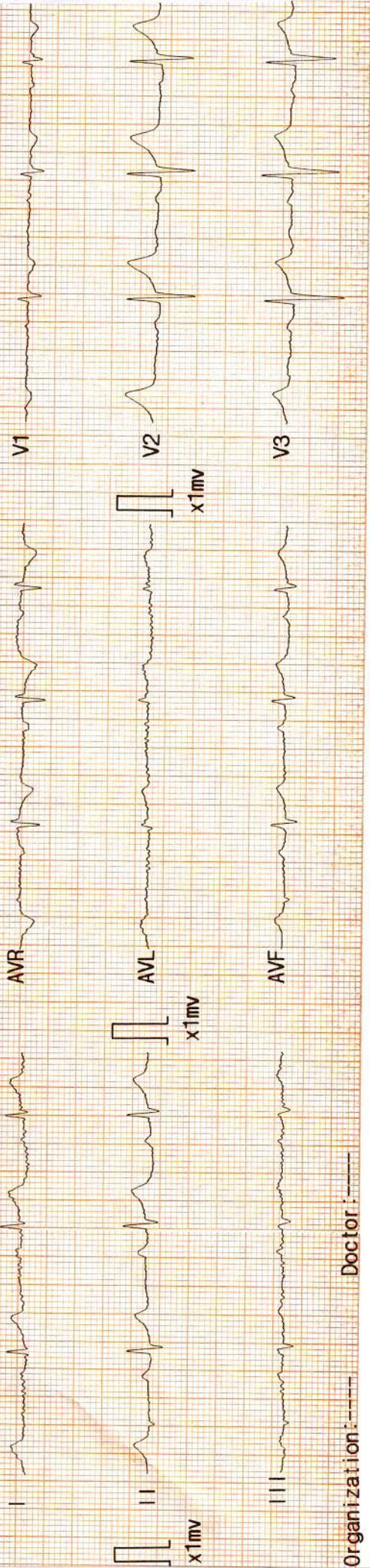

Organization: \_\_\_\_\_ Doctor: \_\_\_\_\_



ID : 20230708095452  
 Name : ~~GILPTA GITANJOTI~~ Sinus Rhythm  
 Sex : ~~Male~~ female 171:Normal ECG  
 Age : 28  
 HR : 69 bpm  
 R-R : 858 ms  
 P-R : 204 ms Reference Report Confirm  
 QRS : 82 ms  
 QT/QTc : 348/374 ms  
 P/QRS/T : 28/ 19/ 35 ° 07-08-2023 09:55:11  
 RV5/SV1 : 0.781/-0.196 mV  
 RV5+SV1 : 0.586 mV  
 QTcf : 0.405

Revival Diagnostics

401-Aqua Corridor,  
Beside Star Bazar, Adajan,  
Surat-395009. Mo. 9825947712

  
**DR. ADITYA S. BORA**  
 MBBS, DNB, PGCC  
 PHYSICIAN & CLINICAL CARDIOLOGIST  
 G-54906

# REVIVAL

## DIAGNOSTICS



Name	GUPTA GITANJALI	Age/Gender	28Yrs/Female
Reg No.	7133/23	Receipt No	3809
Referred By	Bank of Baroda (BOB) - MEDI WHEEL(PKG10000241)	Mode of Payment	CREDIT
Collection Type	CENTER	Collection DateTime	08-Jul-2023 08:41 AM

### ECG

1. The rhythm is sinus.
2. Heart rate is 69 beats per minute.
3. Normal P,QRS,T wave axis.
4. Normal PR,QRS,Q.T. Duration.
5. No pathological q wave or ST-T changes seen.
6. No evidence of chamber hypertrophy or enlargement seen.

IMPRESSION : ECG WITHIN NORMAL LIMITS

**Revival Diagnostics**

401-Aqua Corridor,  
Beside Star Bazar, Adajan,  
Surat-395009. Mo. 9825947712

**DR. ADITYA S. BORA**  
MBBS, DNB, PGCC  
PHYSICIAN & CLINICAL CARDIOLOGIST  
G-54906

Signature

# REVIVAL

## DIAGNOSTICS

Laboratory Test Result are Subject to technical limitation and should be clinically correlate for final diagnosis

📍 4th Floor, Aqua Corridor, Hazira Road, Adajan Pal, Surat-395009.

☎ 0261 2747788, 9825947712 ✉ revivaldiagnostics.surat@gmail.com 🌐 www.revivaldiagnostics.com

This medical report is not intended for medico-legal purposes.

**REVIVAL DIAGNOSTIC**  
**4TH FLOOR AQUA CORRIDORE , NEAR STAR BAZAR, ADAJAN -395009, SURAT**  
 376/GUPITA GITANJALI 28 Yrs/Female 47 Kg/147 Cms  
 Date: 08-Jul-2023 10:45:12 AM  
 Ref. By : MEDI WHEEL

Medication : NIL  
 Objective : FOR TESTING PURPOSE ONLY.

Protocol : BRUCE  
 History : NIL

Stage	StageTime (Min:Sec)	PhaseTime (Min:Sec)	Speed (kmph)	Grade (%)	METS	H.R. (bpm)	B.P. (mmHg)	R.P.P. x100	PVC	Comments
Supine					1.0	86	110/70	94	-	
Standing					1.0	88	110/70	96	-	
HV					1.0	84	110/70	92	-	
ExStart					1.0	66	110/70	72	-	
Stage 1	3:00	3:01	2.7	10.0	4.6	140	110/70	154	-	
Stage 2	3:00	6:01	4.0	12.0	7.0	176	120/80	211	-	
PeakEx	0:08	6:09	5.5	14.0	7.2	181	140/80	253	-	
Recovery	1:00		0.0	0.0	1.1	141	140/80	197	-	
Recovery	2:00		0.0	0.0	1.0	130	140/80	182	-	
Recovery	3:00		0.0	0.0	1.0	116	120/80	139	-	
Recovery	3:01		0.0	0.0	1.0	112	120/80	134	-	
Recovery			0.0	0.0	0.0	0	---/---	0	-	

**Findings :**

Exercise Time : 6:09 minutes  
 Max HR attained : 181 bpm 94% of Max Predictable HR 192  
 Max BP : 140/80(mmHg)  
 Workload attained : 7.2 (Fair Effort Tolerance )  
 No significant ST segment changes noted during exercise or recovery.  
 No Angina/Arrhythmia/S3/murmur  
 Final Impression : Test is negative for inducible ischaemia.

*Atrey D. Gupta*

Advice/Comments:

**DR. ADITYA S BORA**  
 MBBS, DNB, PDDCC  
 PHYSICIAN & CLINICAL CARDIOLOGIST  
 G-54906



**Revival Diagnostics**  
 401-Aqua Corridor,  
 Beside Star Bazar, Adajan,  
 Surat-395009. Mo. 9825947712



REVIVAL DIAGNOSTIC

4TH FLOOR AQUA CORRIDORE , NEAR STAR BAZAR, ADAJAN -395009, SURAT

376/GUPITA GITANJALI

28 Yrs/Female

47 Kg/147 Cms

Date: 08-Jul-2023 10:45:12 AM

12 Lead + Comparison

HR: 88 bpm

METS: 1.0

BP: 110/70

MPHR: 45% of 192

Speed: 0.0 kmph

Grade: 0.0%

Raw ECG

BRUCE

(1.0-100)Hz

Ex Time 00:34

BLC : On

Notch : On

SUPINE

10.0 mm/mV

25 mm/Sec.

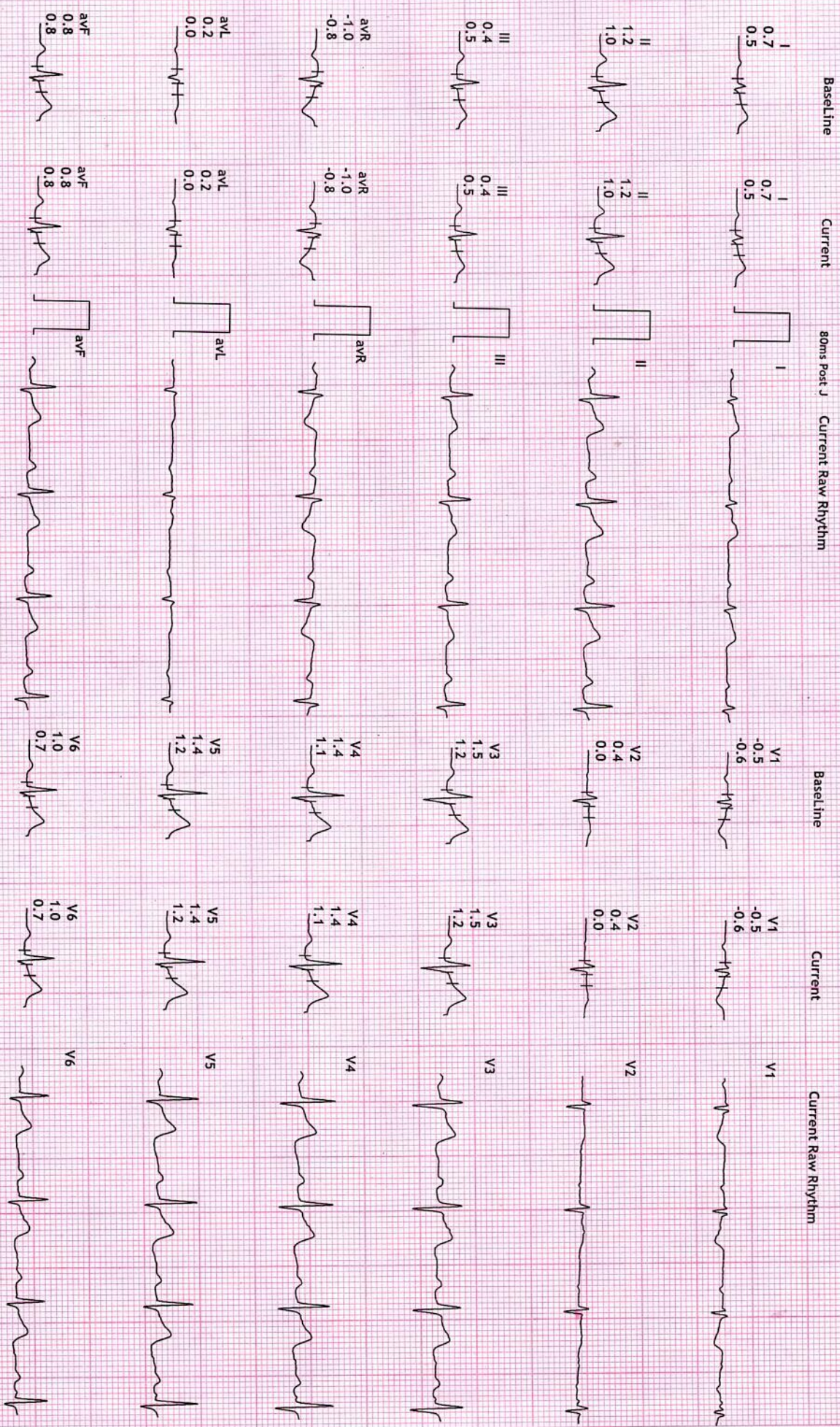

REVIVAL DIAGNOSTIC

4TH FLOOR AQUA CORRIDORE , NEAR STAR BAZAR, ADAJAN -395009, SURAT

376/GUPTA GITANJALI

28 Yrs/Female

47 Kg/147 Cms

Date: 08-Jul-2023 10:45:12 AM

12 Lead + Comparison

HR: 85 bpm

METS: 1.0

BP: 110/70

MPHR: 44% of 192

Speed: 0.0 kmph

Grade: 0.0%

Raw ECG

BRUCE

(1.0-100)Hz

Ex Time 00:50

BLC : On

Notch : On

STANDING

10.0 mm/mV

25 mm/Sec.

Baseline

Current

8ms Post J

Current Raw Rhythm

Baseline

Current

Current Raw Rhythm

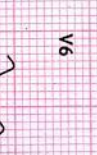
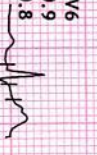
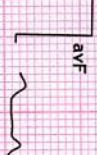
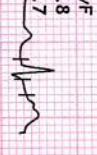
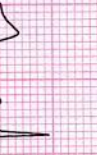
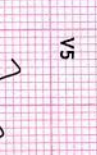
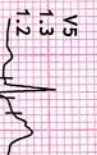
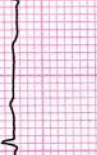
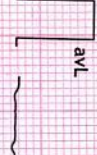
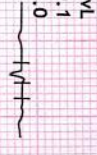
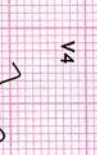
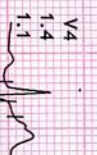
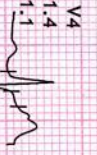
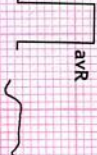
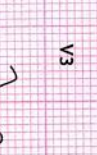
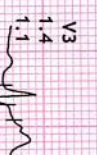
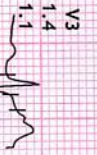
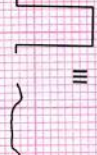
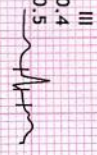
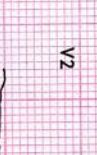
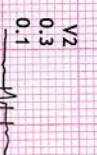
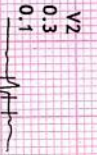
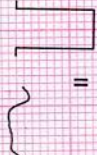
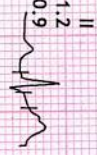
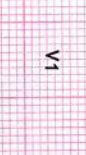
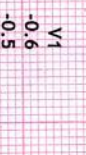
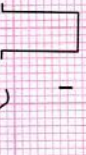



REVIVAL DIAGNOSTIC

12 Lead + Comparison

4TH FLOOR AQUA CORRIDORE , NEAR STAR BAZAR, ADAJAN -395009, SURAT

376/GUPTA GITANJALI

28 Yrs/Female

47 Kg/147 Gms

Date: 08-Jul-2023 10:45:12 AM

HR: 84 bpm

METS: 1.0

BP: 110/70

MPHR: 43% of 192

Speed: 0.0 kmph

Grade: 0.0%

Raw ECG

BRUCE

(1.0-100)Hz

Ex Time 01:03

BLC : On

Notch : On

HV

10.0 mm/mV

25 mm/Sec.

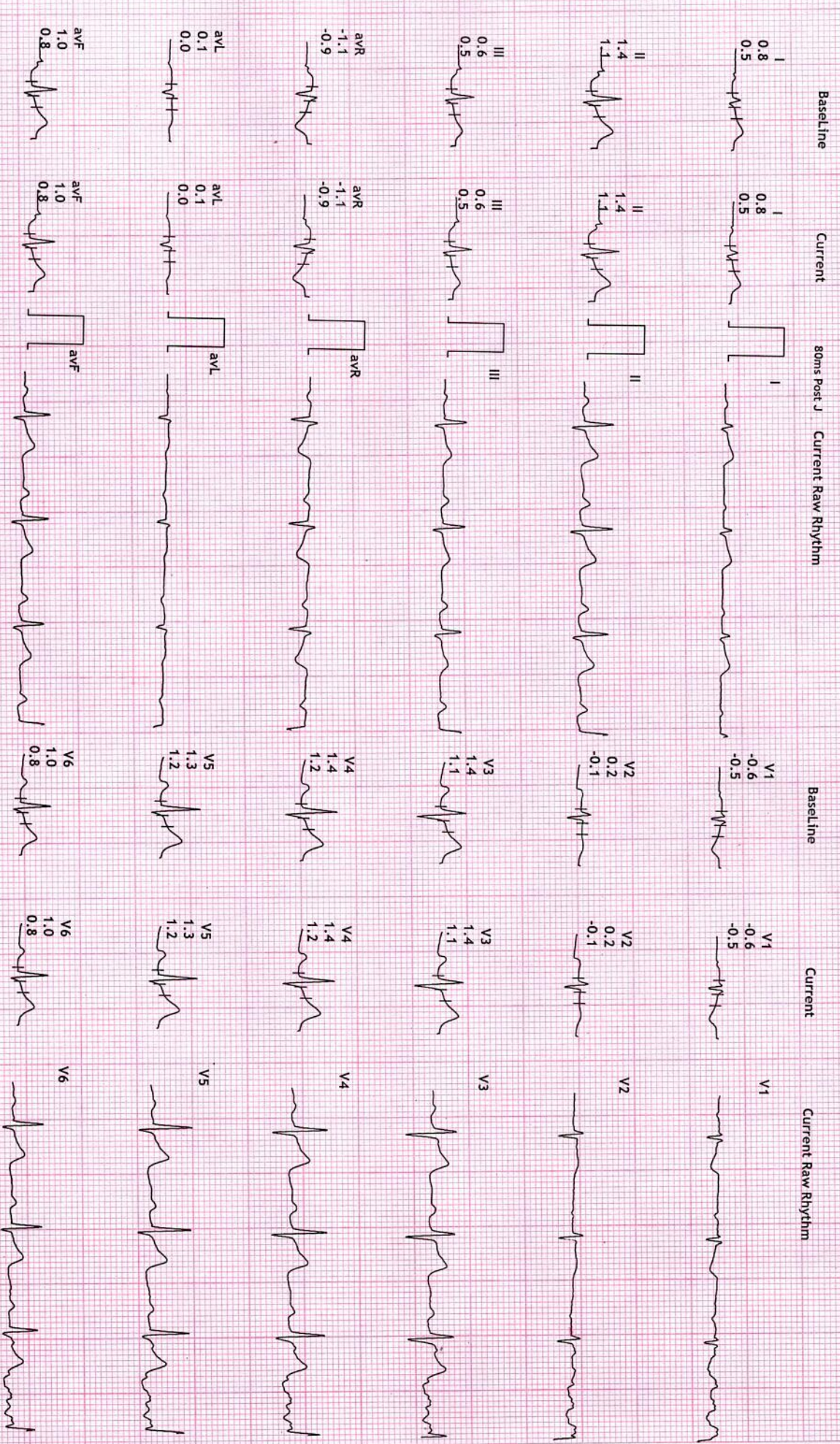

REVIVAL DIAGNOSTIC

4TH FLOOR AQUA CORRIDORE , NEAR STAR BAZAR, ADAJAN -395009, SURAT

376/GUPTA GITANJALI

28 Yrs/Female

47 Kg/147 Cms

Date: 08-Jul-2023 10:45:12 AM

12 Lead + Comparison

HR: 68 bpm

METS: 1.0

BP: 110/70

MPHR: 35% of 192

Speed: 0.0 kmph

Grade: 0.0%

Raw ECG

BRUCE

(1.0-100)HZ

Ex Time 00:00

BLC : On

Notch : On

EXStt

10.0 mm/mV

25 mm/Sec.

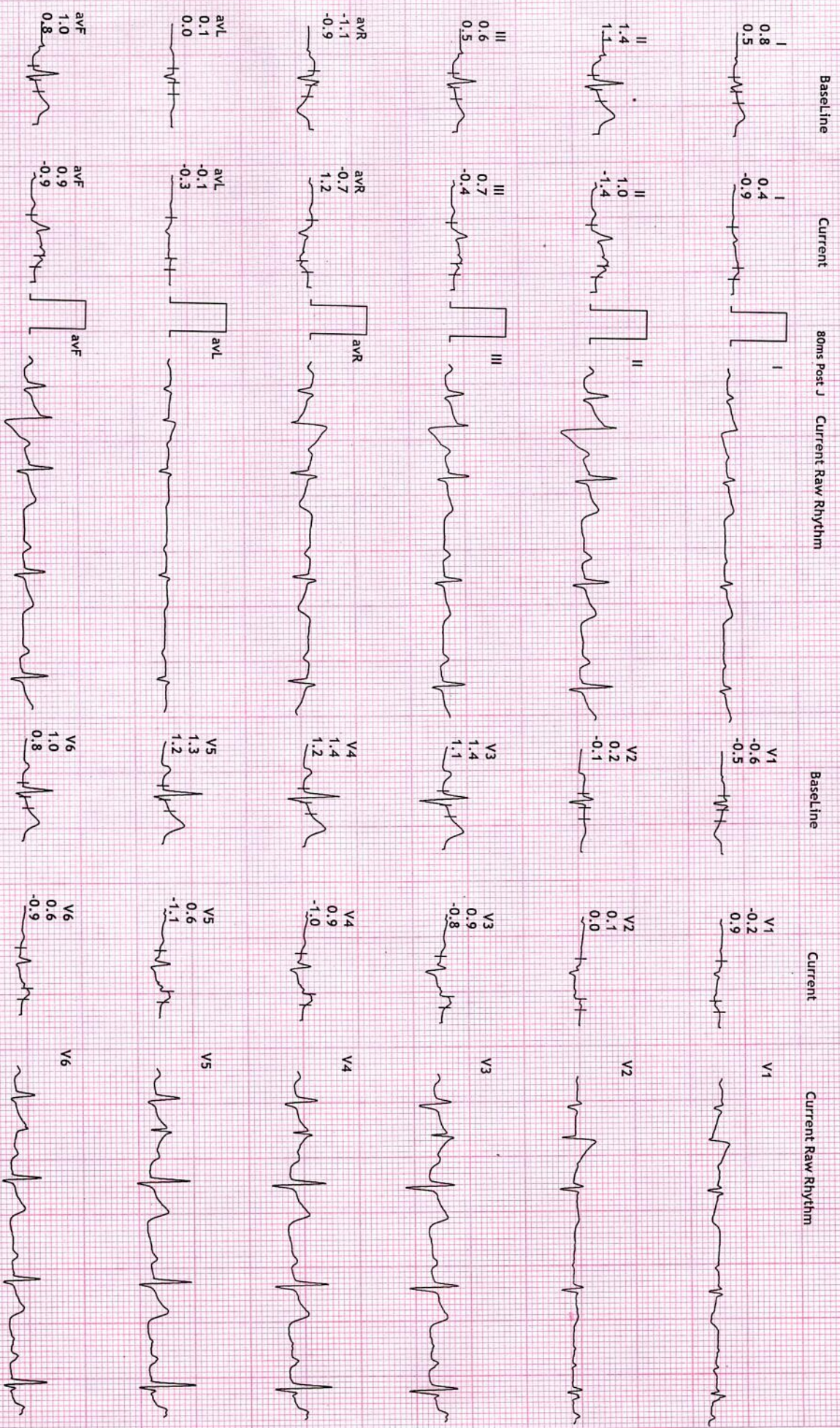

REVIVAL DIAGNOSTIC

4TH FLOOR AQUA CORRIDORE , NEAR STAR BAZAR, ADAJAN -395009, SURAT

376/GUPTA GITANJALI

28 Yrs/Female

47 Kg/147 Cms

Date: 08-Jul-2023 10:45:12 AM

12 Lead + Comparison

HR: 140 bpm

METS: 4.6

BP: 110/70

MPHR: 72% of 192

Speed: 2.7 kmph

Grade: 10.0%

Raw ECG

BRUCE

(1.0-100)Hz

Ex Time 03:00

BLC : On

Notch : On

Stage 1 ( 03:00

10.0 mm/mV

25 mm/Sec.

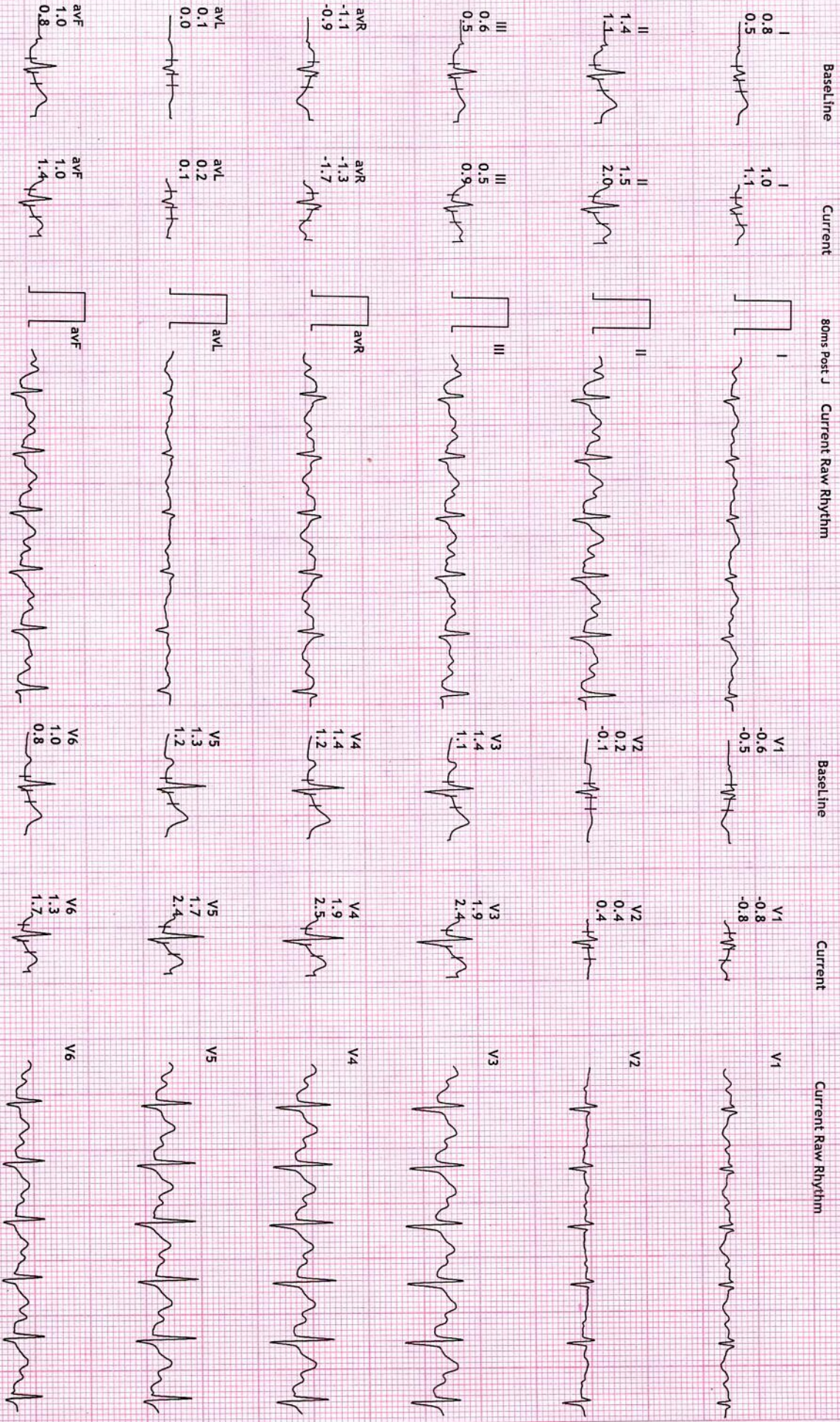

**REVIVAL DIAGNOSTIC**

**4TH FLOOR AQUA CORRIDORE , NEAR STAR BAZAR, ADAJAN -395009, SURAT**

376/GUPTA GITANJALI  
28 Yrs/Female  
47 Kg/147 Cms

Date: 08-Jul-2023 10:45:12 AM

**12 Lead + Comparison**

HR: 176 bpm  
METs: 7.0  
BP: 120/80

MPHR:91% of 192  
Speed: 4.0 kmph  
Grade: 12.0%

Raw ECG  
BRUCE  
(1.0-100)Hz

Ex Time 06:00  
BLC :On  
Notch :On

Stage 2 ( 03:00  
10.0 mm/mV  
25 mm/Sec.

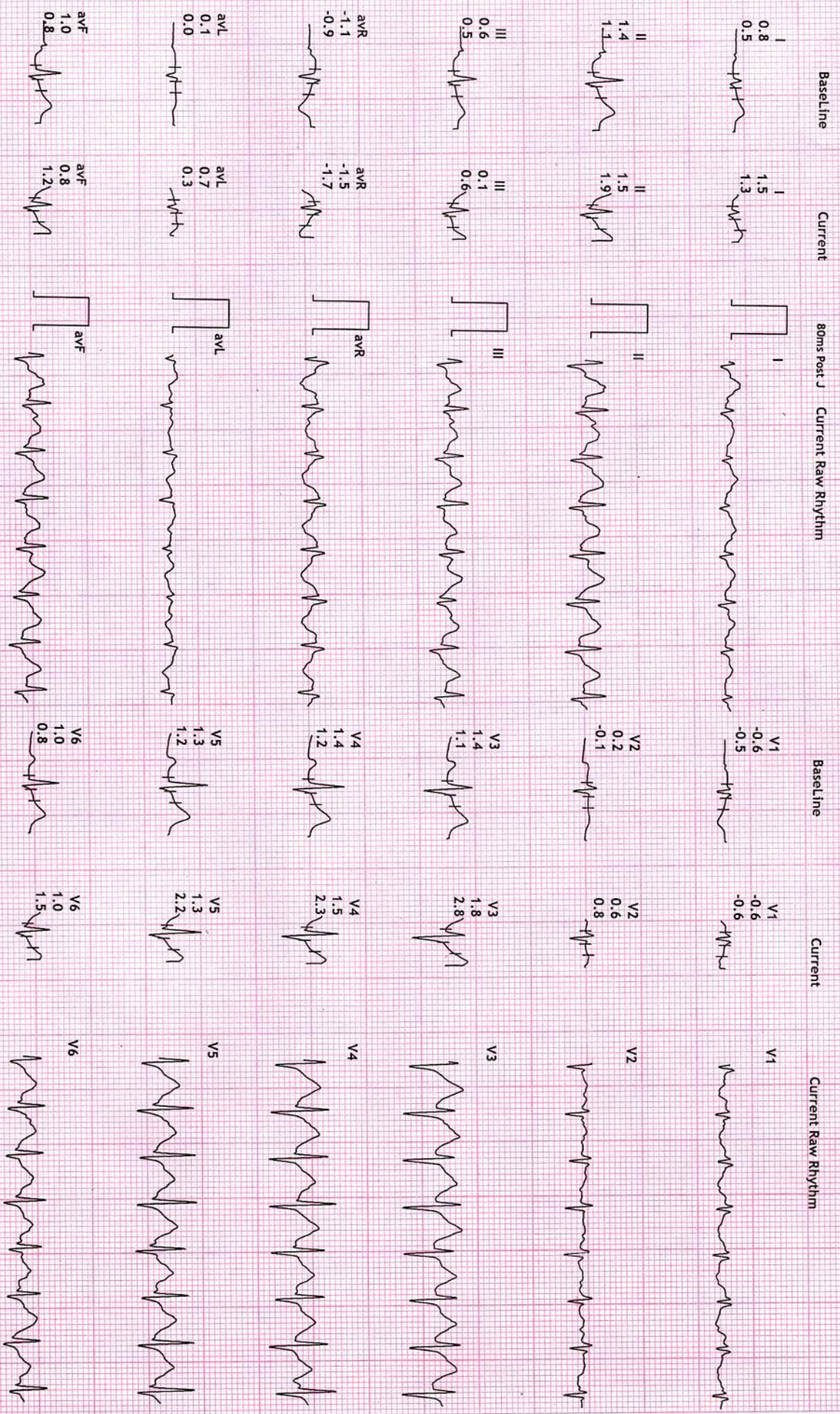

**REVIVAL DIAGNOSTIC**

**12 Lead + Comparison**

**4TH FLOOR AQUA CORRIDORE , NEAR STAR BAZAR, ADAJAN -395009, SURAT**

376/GUPTA GITANJALI

28 Yrs/Female

47 Kg/147 Cms

Date: 08-Jul-2023 10:45:12 AM

HR: 182 bpm

METS: 7.2

BP: 140/80

MpHR: 94% of 192

Speed: 5.5 kmph

Grade: 14.0%

Raw ECG

BRUCE

(1.0-100)Hz

Ex Time 06:08

BLC : On

Notch : On

PeakEx

10.0 mm/mV

25 mm/Sec.

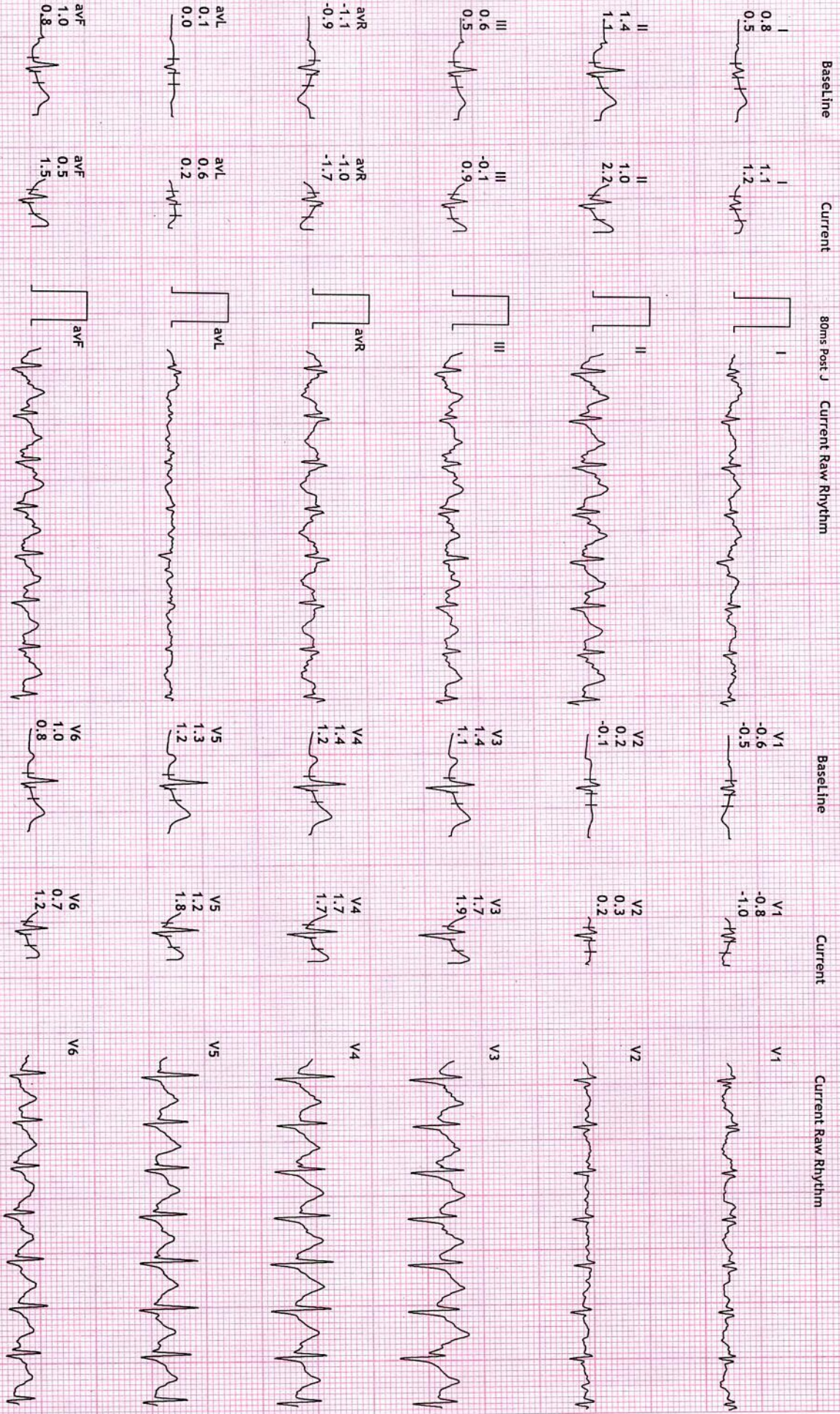

REVIVAL DIAGNOSTIC

12 Lead + Comparison

4TH FLOOR AQUA CORRIDORE, NEAR STAR BAZAR, ADAJAN - 395009, SURAT

376/GUPTA GITANJALI

28 Yrs/Female

47 Kg/147 Gms

Date: 08-Jul-2023 10:45:12 AM

HR: 141 bpm

METS: 1.0

BP: 140/80

MpHR: 73% of 192

Speed: 0.0 kmph

Grade: 0.0%

Raw ECG

BRUCE

(1.0-100)Hz

Ex Time 06:08

BLC : On

Notch : On

Recovery : ( 01:00)

10.0 mm/mv

25 mm/Sec.

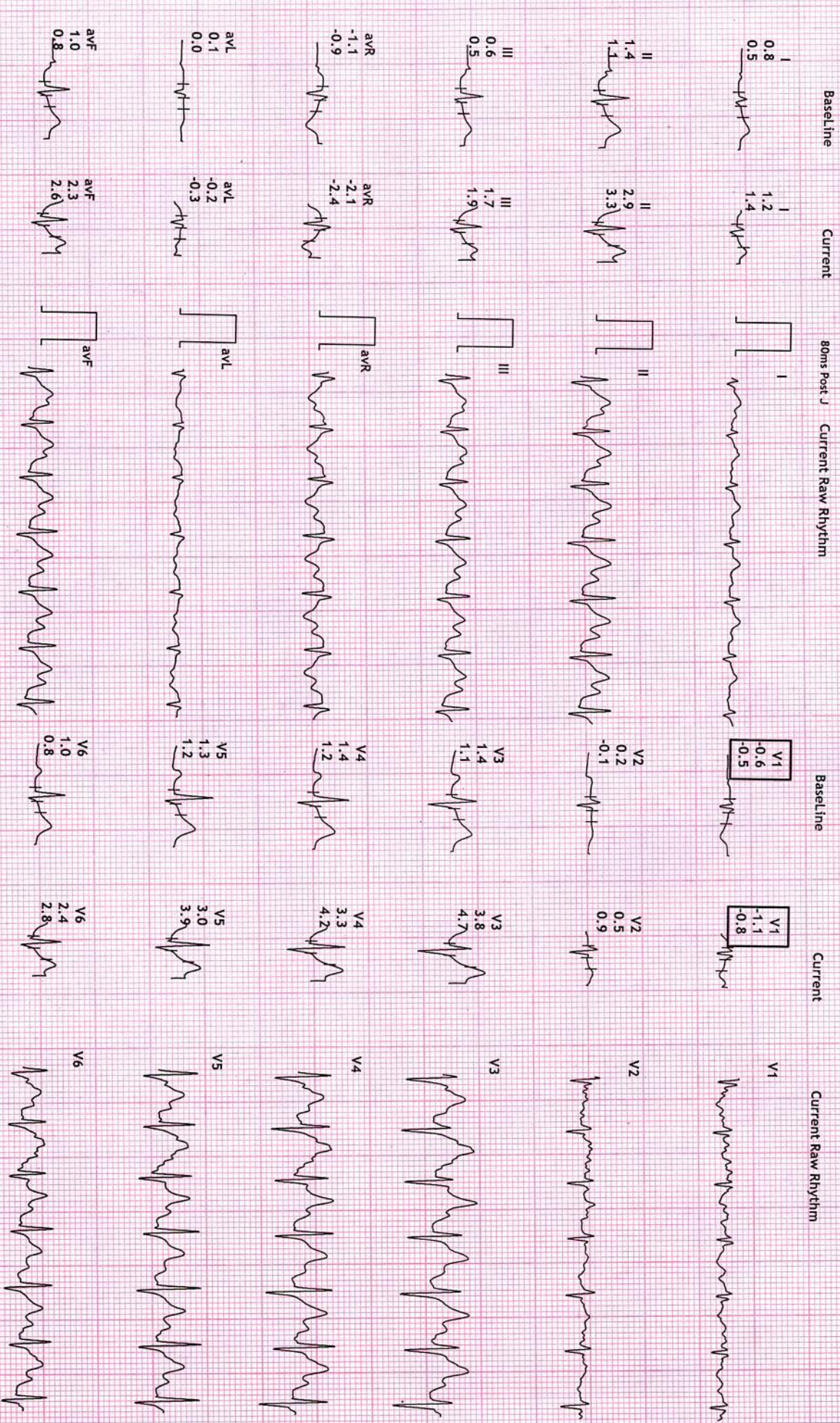

**REVIVAL DIAGNOSTIC**

**4TH FLOOR AQUA CORRIDORE , NEAR STAR BAZAR, ADAJAN - 395009, SURAT**

376/GUPTA GITANJALI

28 Yrs./Female

47 Kg/147 Cms

Date: 08-Jul-2023 10:45:12 AM

**12 Lead + Comparison**

HR: 130 bpm  
METS: 1.0  
BP: 140/80

MpHR: 67% of 192  
Speed: 0.0 kmph  
Grade: 0.0%

Raw ECG  
BRUCE  
(1.0-100)Hz

Ex Time 06:08  
BLC : On  
Notch : On

Recovery : ( 02.00 )  
10.0 mm/mV  
25 mm/Sec.

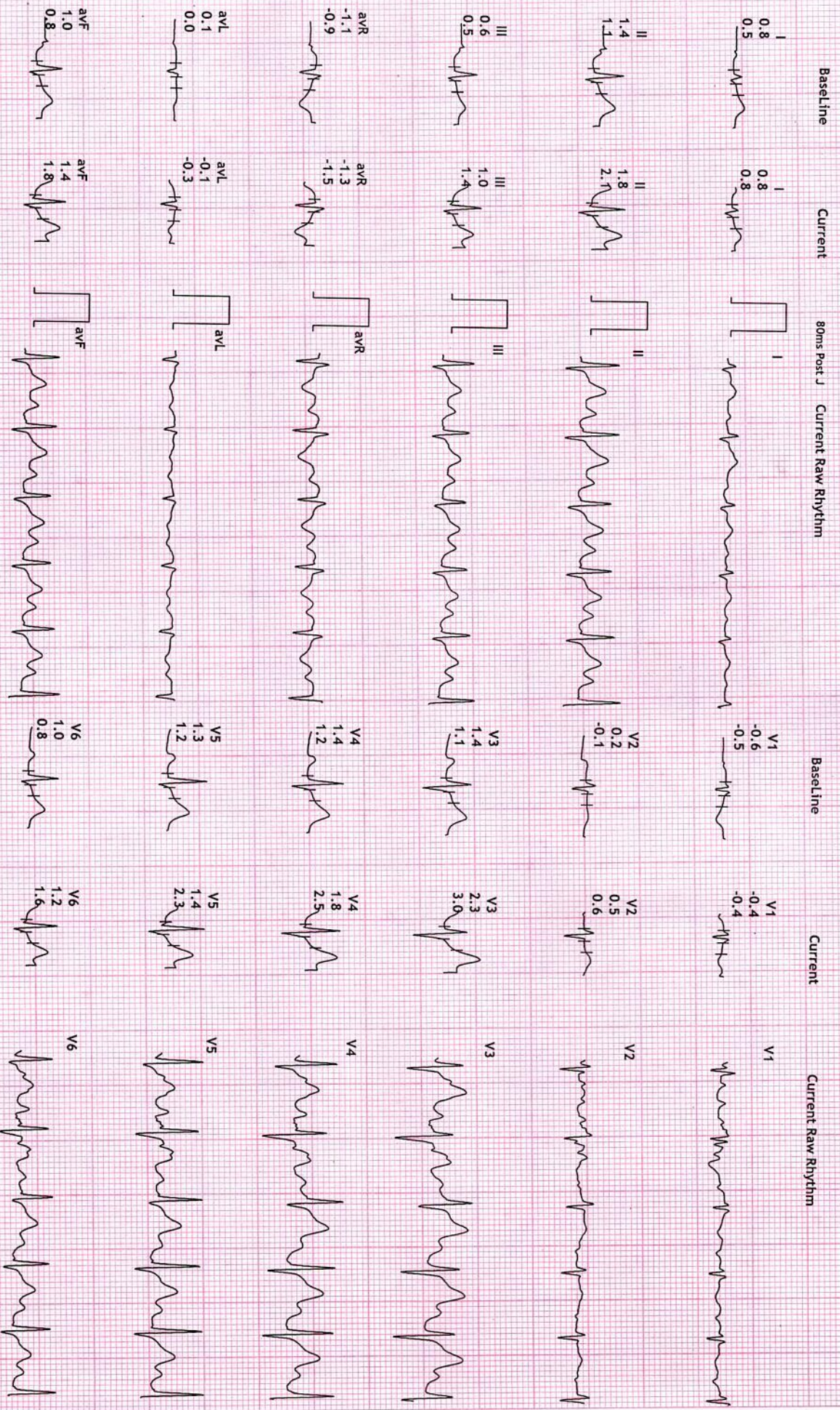

REVIVAL DIAGNOSTIC

12 Lead + Comparison

4TH FLOOR AQUA CORRIDORE , NEAR STAR BAZAR, ADAJAN - 395009, SURAT

376/GUPTA GITANJALI

28 Yrs/Female

47 Kg/147 Cms

Date: 08-Jul-2023 10:45:12 AM

HR: 116 bpm

METS: 1.0

BP: 120/80

MPHR:60% of 192

Speed: 0.0 kmph

Grade: 0.0%

Raw ECG

BRUCE

(1.0-100)HZ

Ex Time 06:08

BLC :On

Notch :On

Recovery : ( 03.00)

10.0 mm/mv

25 mm/Sec.

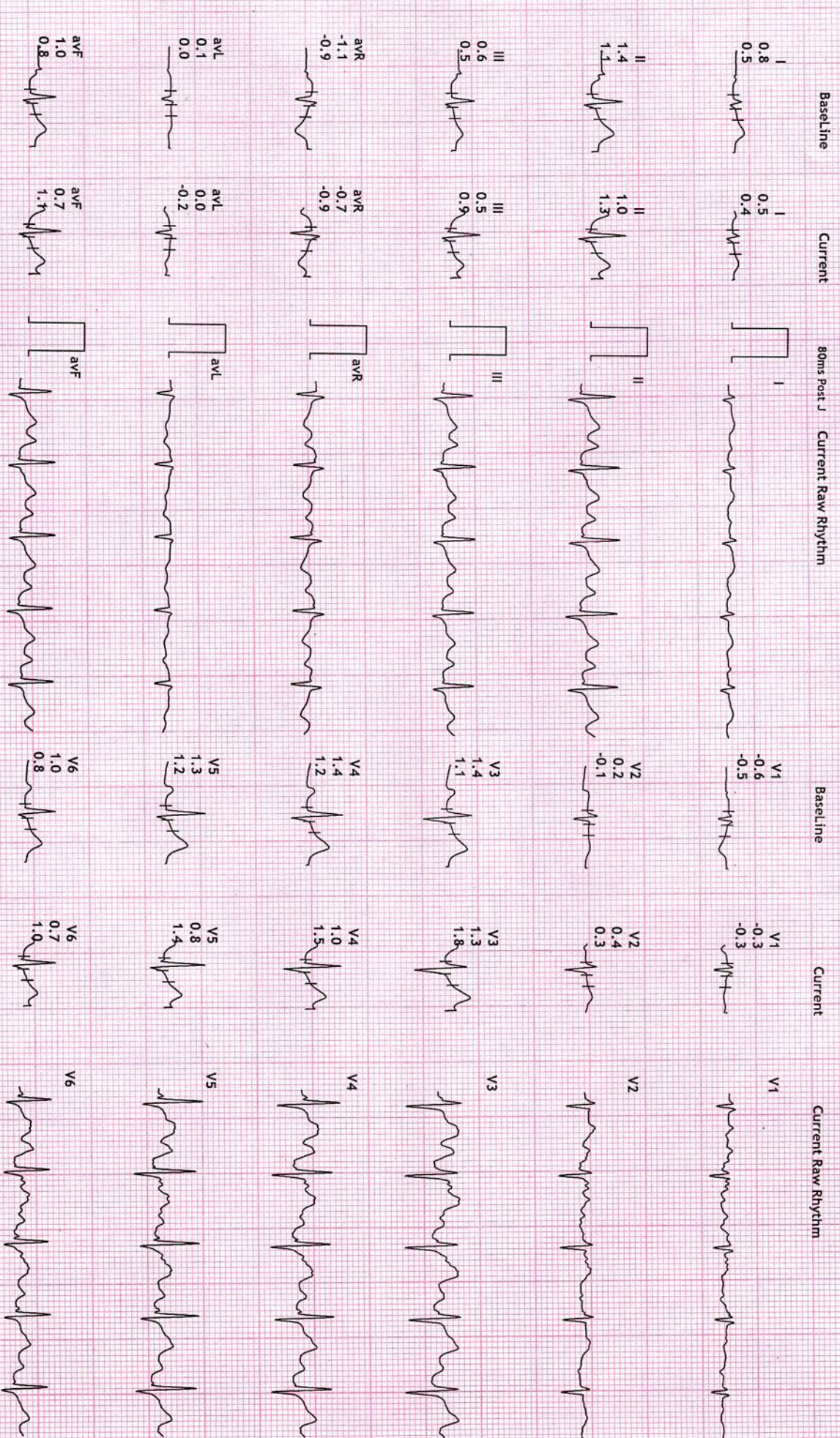





Name	<b>GUPTA GITANJALI</b>	Age/Gender	<b>28Yrs/Female</b>
Reg No.	<b>7133/23</b>	Receipt No	<b>3809</b>
Referred By	<b>Bank of Baroda (BOB) - MEDI WHEEL(PKG10000241)</b>	Mode of Payment	<b>CREDIT</b>
Collection Type	<b>CENTER</b>	Collection DateTime	<b>08-Jul-2023 08:41 AM</b>

### USG OF ABDOMEN & PELVIS

#### LIVER:

Liver is normal in size, shape and echotexture.  
No evidence of focal SOL or dilatation of IHBR seen.  
Portahepatis appear normal.

#### GALLBLADDER:

Gallbladder is distended and appears normal.  
No e/o calculus, mass lesion or changes of cholecystitis seen.

#### PANCREAS:

Pancreas appears normal in size, shape and echotexture.  
No e/o focal lesion, mass or changes of pancreatitis seen.

#### SPLEEN:

Spleen appears normal in size, shape and echotexture.

#### PARAAORTIC REGION:

Aorta grossly appears normal. No e/o paraaortic lymphnodes seen.

#### KIDNEYS:

Both kidneys appear normal in size, shape, position and echotexture.  
Cortex and collecting system of both kidneys appear normal.  
No evidence of calculus or obstructive uropathy on either side.

#### URINARY BLADDER:

Bladder is distended and appears normal.  
No calculus, mass lesion or changes of cystitis is seen.

#### UTERUS:

Retroverted, Normal in size, shape and echotexture with empty central uterine cavity.  
Cervix appears normal.  
No e/o focal SOL. Endometrial thickness is normal.

#### OVARIES:

Both adnexal region appear normal.  
No e/o adnexal mass lesion seen on either side.  
No evidence of free fluid seen in pelvis.

**COMMENTS: NORMAL USG ABDOMEN AND PELVIS.**

**Dr. Chirag K. Patel**

MBBS-DMPD

Reg. No. G-23509

Revival Diagnostics

4th Floor, Aqua Corridor,  
Nr. Star Bazar, Hazira Road,  
Adajan, Surat-395009.

Phone: 0261 2747788, 9825947712

Laboratory Test Result are Subject to technical limitation and should be clinically correlated for final diagnosis

4th Floor, Aqua Corridor, Hazira Road, Adajan Pal, Surat-395009.

0261 2747788, 9825947712 ✉ revivaldiagnostics.surat@gmail.com 🌐 www.revivaldiagnostics.com

This medical report is not intended for medico-legal purposes.

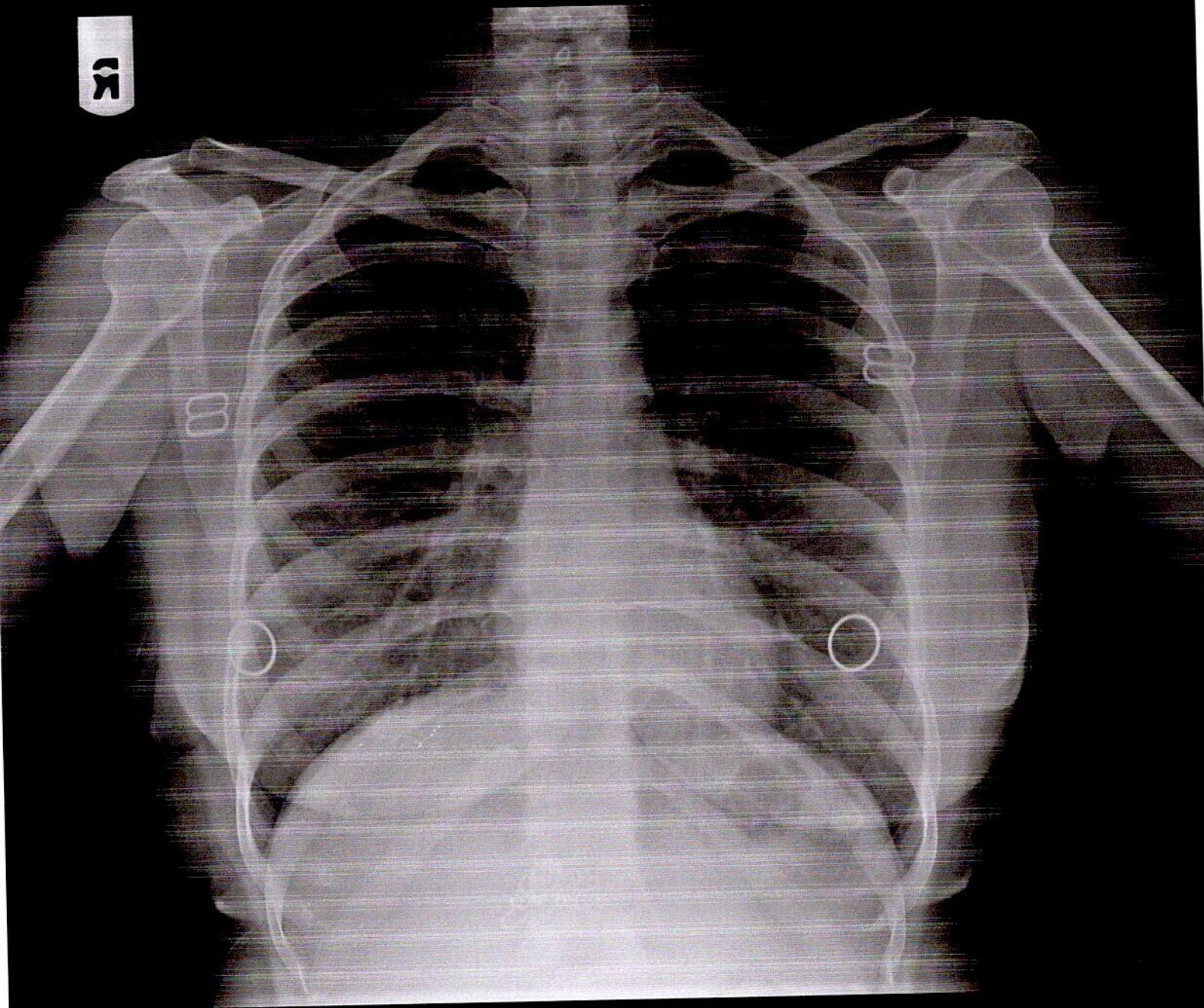

GUPTA GITANJALI 28Y 08/07/2023  
REVIVAL DIAGNOSTICS-SURAT





Name	<b>GUPTA GITANJALI</b>	Age/Gender	<b>28Yrs/Female</b>
Reg No.	<b>7133/23</b>	Receipt No	<b>3809</b>
Referred By	<b>Bank of Baroda (BOB) - MEDI WHEEL(PKG10000241)</b>	Mode of Payment	<b>CREDIT</b>
Collection Type	<b>CENTER</b>	Collection DateTime	<b>08-Jul-2023 08:41 AM</b>

### CHEST RADIOGRAPH (PA VIEW)

- Hilar shadows are within normal limits.
- Pulmonary vasculature appears normal.
- Cardiac appears normal in size.
- Both domeh of the diaphragm are smooth.
- Both costophrenic recesses are clear.
- Both lung fields appear normal.
- Visualized bones and soft tissue shadows appear normal.

IMPRESSION: NORMAL STUDY.

DR.CHIRAG K PATEL  
RADIOLOGIST

REVIVAL  
DIAGNOSTICS

**Dr. Chirag K Patel**  
MBBS, DNB  
Signature  
Reg. No. G-23509  
Revival Diagnostic  
4th Floor, Aqua Corridor,  
Nr. Star Bazar, Hazira Main Road,  
Adajan, Surat-395009.  
Mo. 97266 726683

Laboratory Test Result are Subject to technical limitation and should be clinically correlate for final diagnosis

📍 4th Floor, Aqua Corridor, Hazira Road, Adajan Pal, Surat-395009.

☎ 0261 2747788, 9825947712 ✉ revivaldiagnostics.surat@gmail.com 🌐 www.revivaldiagnostics.com

This medical report is not intended for medico-legal purposes.