

# SARDA

## CENTRE FOR DIABETES & SELF CARE

NAME: MR. DNYANESHWAR SHINDE

SEX: Male AGE: 47 Years.

REF. BY : BOB

DATE :22/03/2023

### COMPLETE BLOOD COUNT

TEST	RESULT	NORMAL RANGE
WBC COUNT	7000 /cumm	4.0 - 11.0 x 10 <sup>3</sup> /cumm
Haemoglobin:	13.9 g%	13.0 - 18.0 g%
Platelets:	201000 /cumm	1,50,000 - 4,50,000 / cumm
Red Blood Cells:	4.41 /Mill/ul	4.20 - 6.00 Mill/ul
MCV:	92.2 fL	80.0 - 97.0 fL
MCH:	31.5 pg	26.0 - 32.0 pg
MCHC:	34.2 g/dL	31.0 - 36.0 g/dL
HCT:	40.6 %	37.0 - 51.0 %
Differential Count		
Neutrophils:	54 %	40 - 75 %
Lymphocyte:	34 %	20 - 45 %
Monocytes:	06 %	2 - 10 %
Eosinophills:	06 %	1 - 06 %
Basophills:	00 %	0 - 1 %
ESR:	08 mm at 1 Hr.	Male: 0 - 8 mm at 1 Hr. Female: 0 - 20 mm at 1 Hr.

Dr. S R. SARDA  
M.D Reg. No. 86462  
SARDA CENTER FOR DIABETES & SELF CARE  
4, Vyanktesh Nagar, Jalna Road, Aurangabad  
M.D.(Pathology) 2333851, 2334558

# SARDA

## CENTRE FOR DIABETES & SELF CARE

NAME: MR. DNYANESHWAR SHINDE

SEX: Male AGE: 47 Years.

REF. BY : BOB

DATE :22/03/2023

### BLOOD SUGAR EXAMINATION

TEST	RESULT
Fasting Blood Sugar:	78 mg/dl
Post Meal Blood Suagr Level:	119 mg/dl

REFERANCE RANGE :	NON DIABETIC	IGT	DIABETIC
FASTING	$\leq 90$ MG	90-126 mg %	$\geq 126$ mg %
POSTMEAL	$\leq 140$ mg	140-200mg%	$\geq 200$ mg

### GYCOCYTED HAEMOGLOBIN

TEST	RESULT	NORMAL
HbA1C:	5.4 %	4.7-5.9 %
M.B.G	102.22% mg	70 - 120 mg

#### INTERPRETATION:

FOR DIABETIC PATIENT

Good Control: 6.0 - 7.0 %

Fair Diabetic Control: 7.0 - 8.0 %

Unsatisfactory control: 8.0 - 10 %

Poor Diabetic Control: Above 10 %

Dr.S R. SARDA  
M.D Reg. No.66462  
SARDA CENTER FOR DIABETES & SELF CARE  
Dr.Sampat Sarda, Jalna Road, Aurangabad  
M.D.(Pathology) 2333851, 2334858

# SARDA

## CENTRE FOR DIABETES & SELF CARE

NAME: MR. DNYANESHWAR SHINDE

SEX: Male AGE: 47 Years.

REF. BY : BOB

DATE :22/03/2023

### BLOOD PROFILE

TEST	RESULT	NORMAL
BLOOD UREA N2	09 mg%	5-25mg %
CREATININE	0.8mg%	0.6-1.4 mg %
BILIRUBIN TOTAL	0.58mg%	0.2-1.0 mg
DIRECT	0.22	0.0-0.3
INDIRECT	0.36	0.3-0.7
S.G.O.T	22 IU/L	15-40 IU/L
S.G.P.T	35 IU/L	15-40 IU/L
ALK PHOSPHATASE	113 IU/L	42-128IU
S.PROTEIN TOTAL	6.8gm%	6.0-8.0 gm%
ALBUMIN	4.2gm%	3.2-4.4 gm%
GLOBULINS	2.6gm%	2.3-3.5 gm%
ALB/GLO RATIO	1.6	
G.G.T.P	25	upto50IU
SR.URIC ACID	5.3	3.5-7.0 mg % <sup>uric-</sup>

Dr.S R. SARDA

M.D Reg. No.86462

SARDA CENTER FOR DIABETES & SELF CARE

Dr. Sampat Sarda, Jalna Road, Aurangabad

Phone No. 2333851, 2334858

M.D.(Pathology)

# SARDA

## CENTRE FOR DIABETES & SELF CARE

NAME: MR. DNYANESHWAR SHINDE

SEX: Male AGE: 47 Years.

REF. BY : BOB

DATE :22/03/2023

### LIPID PROFILE

Serum Cholesterol :	214 mg/dl	130 - 250 mg/dl
HDL Cholesterol:	43 mg/dl	30 - 95 mg/dl
Serum Triglyceride:	118 mg/dl	up to 165 mg/dl
LDL Cholesterol:	147.4 mg/dl	up to 165 mg/dl
VLDL Cholesterol:	23.6 mg/dl	up to 40 mg/dl
LDL. / HDL Cholesterol Ratio:	3.43	Low risk : 0.5 - 3.0 Moderate risk: 3.0 - 6.0 High risk: > 6.0
CHOL./HDL Cholesterol Ratio:	4.98	Low risk : 3.3 - 4.4 Average risk: 4.4 - 7.1 Moderate risk: 7.0 - 11.0 High risk: > 11

Dr. S R. SARDA

M.D. Reg. No. 66462

Dr. Sampat Sarda  
M.D. (Pathology)  
SARDA CENTRE FOR DIABETES & SELF CARE  
Vyanktesh Nagar, Jalna Road, Aurangabad  
Phone No. 2333851, 2334858



# SARDA

## CENTRE FOR DIABETES & SELF CARE

NAME: MR. DNYANESHWAR SHINDE

SEX: Male AGE: 47 Years.

REF. BY : BOB

DATE :22/03/2023

### Urine Routine Examination

#### Physical Examination

Colour:	Pale Yellow
Appearance:	Clear
Reaction:	Acidic
Deposit	Absent

#### Chemical Examination:

Specific Gravity	1.010
Albumin	Absent
Sugar:	Absent
Acetone:	----
Bile Salts	----
Bile Pigment:	----

#### Microscopic Examination

RBC :	Absent
Pus Cells:	OCASSIONAL/HPF
Epihtelial cells:	Absent
Crystals:	Absent
Casts:	Absent

Dr.S R. SARDA

M.D Reg. No.66462

SARDA CENTER FOR DIABETES & SELF CARE

4, Vyankatesh Nagar, Jalna Road, Aurangabad

Phone No. 2333851, 2334858

M.D.(Pathology)

# SARDA

## CENTRE FOR DIABETES & SELF CARE

NAME: MR. DNYANESHWAR SHINDE

SEX: Male AGE: 47 Years.

REF. BY : BOB

DATE :22/03/2023

AGE: YRS

### THYROID FUCTION TEST

TEST	RESULT	NORMAL RANGE
Total T 3 :	131.35 ng/ml	87 - 178 ng/ml
Total T 4 :	8.74 ug/dl	6.09 - 12.23 ug/dl
TSH Ultrasensitive :	0.19 uIU/ml	0.38 - 5.33 uIU/ml

Dr.S R. SARDA

M.D. Reg. No.56462

SARDA CENTER FOR DIABETES & SELF CARE

4, Vyanktesh Nagar, Jalna Road, Aurangabad

Ph: 2333851, 2334858

Dr. Sampat Sarda  
M.D.(Pathology)

DIGITAL X-RAY  
INTERVENTIONAL RADIOLOGY  
3D/4D SONOGRAPHY & COLOR DOPPLER  
2-D ECHOCARDIOGRAPHY  
PERIPHERAL COLOR DOPPLER  
HI-SPEED HELICAL C.T. SCAN  
C.T. ANGIOGRAPHY  
PATHOLOGY LAB. SERVICES



**DIAGNOSTIC CENTRE**  
X-RAY, IMAGING & PATHOLOGY

1, VYANKATESH NAGAR, OPP. SFS  
HIGH SCHOOL, JALNA ROAD,  
AURANGABAD - 431005  
☎ : 0240 - 2353182, 2325282, 8446100111

DNYANESHWAR SHINDE

22-03-2023

Ref. by:

**USG ABDOMEN**

Liver is normal in size, and revealed normal echotexture.  
Intrahepatic biliary radicles and portovenous echocomplex appeared normal.  
No e/o any focal solid, cystic, or diffuse parenchymal pathology seen.  
Normal cbd and portal vein.  
Gallbladder is physiologically distended and appeared normal, no e/o any gallbladder calculus.  
Normal gb wall thickness.  
Spleen is normal in size & echogenicity. no e/o focal lesion seen.  
Pancreas is normal in size, shape and echotexture. Normal peripancreatic fat planes.  
No e/o pancreatic calcification/calculi. normal pancreatic duct.  
Both kidneys are normal in size, shape, position and revealed normal cortical & medullary echopattern,  
No e/o any calculus seen, No e/o hydronephrosis.  
No e/o ascitis. no e/o any paraaortic adenopathy.  
Normal bowel loop peristalsis & caliber.  
Urinary bladder is well distended and appeared normal, no e/o any vesical calculus or mass lesion.  
No changes of cystitis.  
Normal prostate.

**IMPRESSION :**

**NORMAL LIVER, GALL BLADDER, SPLEEN, PANCREAS, BOTH KIDNEYS, .  
NORMAL UR BLADDER, PROSTATE.**

**DR. P. A. BARJATYA**  
M.B.B.S., M.D.  
9823344449

**Dr. Gokuldas S. Lahoti**  
Radiologist  
Regd.No.59887  
Sarda Center For Diabetes & Selfcare  
4, Venkatesh Nagar Rd, Aurangabad.  
**DR. G. S. LAHOTI**  
M.B.B.S., D.M.R.D.  
9850171587

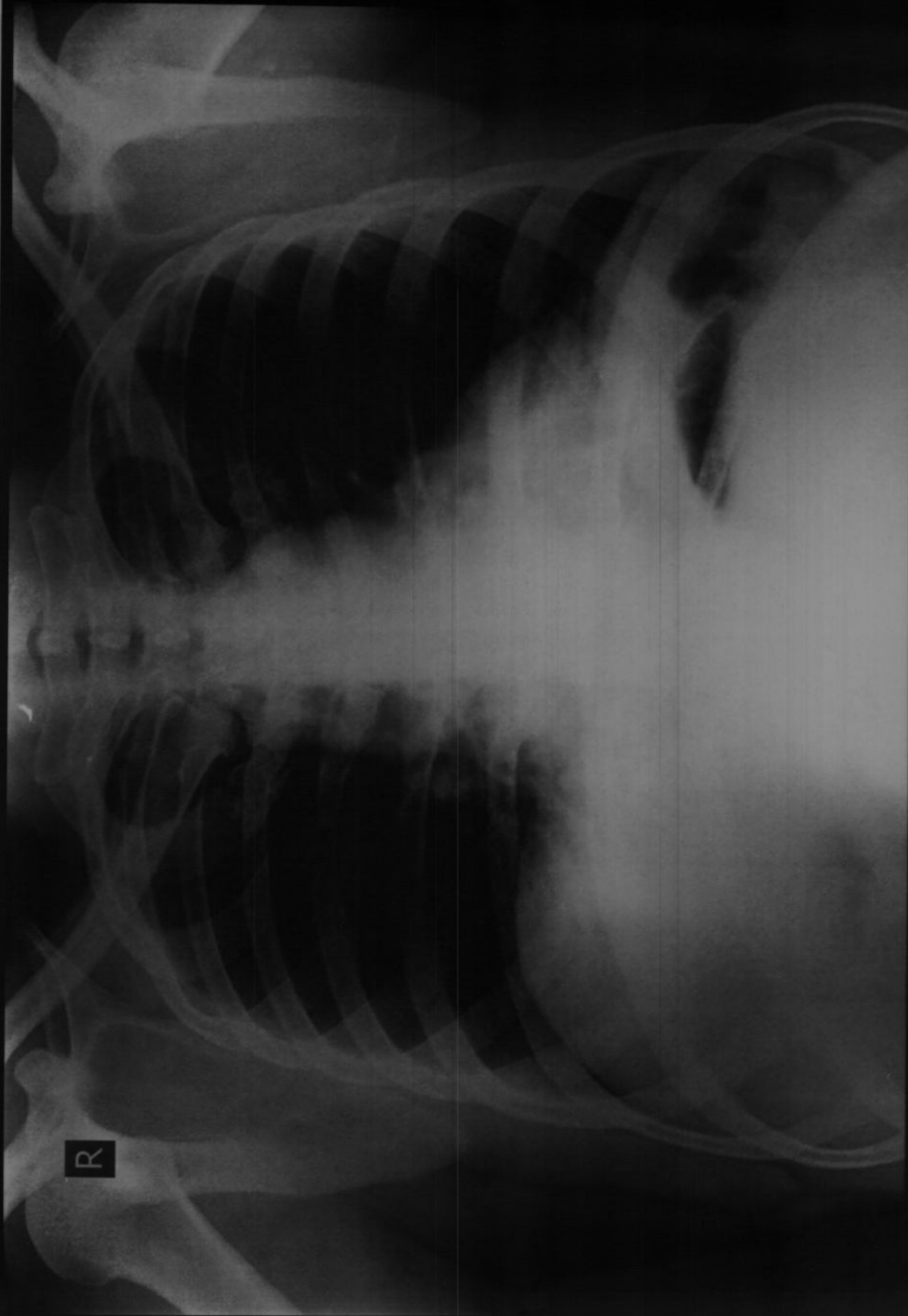

MR DNYANESHWAR SHINDE Age : 48 YRS Male

Chest PA Patient ID

Ref Dr : DR S SARDAR

Date : 22-03-2023 AM 11 06 15

**Ellora Diagnostic Centre, Aurangabad (0240) 2353182**



DIGITAL X-RAY  
INTERVENTIONAL RADIOLOGY  
3D/4D SONOGRAPHY & COLOR DOPPLER  
2-D ECHOCARDIOGRAPHY  
PERIPHERAL COLOR DOPPLER  
HI-SPEED HELICAL C.T. SCAN  
C.T. ANGIOGRAPHY  
PATHOLOGY LAB. SERVICES



**DIAGNOSTIC CENTRE**  
X-RAY, IMAGING & PATHOLOGY

1, VYANKATESH NAGAR, OPP. SFS  
HIGH SCHOOL, JALNA ROAD,  
AURANGABAD - 431005  
☎ : 0240 - 2353182, 2325282, 8446100111

DNYANESHWAR SHINDE

22-03-2023

Ref. by:

**CHEST PA VIEW**

**Trachea central.**

**Apices are clear.**

**Both lung fields appeared well pneuamtised and appeared normal.**

**Both cp angles are clear.**

**Cardiac silhoutte appeared normal.**

**IMPRESSION :  
NORMAL CHEST.**

**DR. P. A. BARJATYA**  
M.B.B.S., M.D.  
9823344449

**Dr. Gokuldas S. Lahoti**  
Radiologist  
Regd.No.59887  
Sarda Center For Diabetes & Selfcare  
4, Vankatesh Nagar Rd, Aurangabad

**DR. G. S. LAHOTI**  
M.B.B.S., D.M.R.D.  
9850171587

Mr. Dnyaneshwar Shinde

Bank of Barods

48/male

24/03/23

### Ophthalmic Exam Report

	<u>Right</u>	<u>Left</u>
<u>Refraction.</u>	6/6, N6	6/6, N6
<u>Ant seg.</u>	NAD	NAD
<u>Pupil</u>	NSRTL	NSRTL
<u>Lens</u>	clear	clear
<u>Tension.</u>	Normal	Normal
<u>Fundus</u>	Disc wM 400-3 FRT	Disc wM 400-3 FRT
<u>Colour v.</u>	Normal	Normal

Imp (BE) within normal limits.



DR. AJAY LOHIYA

M.B.B.S., D.O., (BOM) D.N.B.F.C.P.S.

REG. NO. 86436

SRINATHI METRALAYA & DENTAL CLINIC  
AURANGABAD.

BpL

10mm/mV 25mm/sec  $\approx$  25Hz

BpL CARDIART 6108T

BpL

10mm/mV 25mm/sec  $\approx$  25Hz

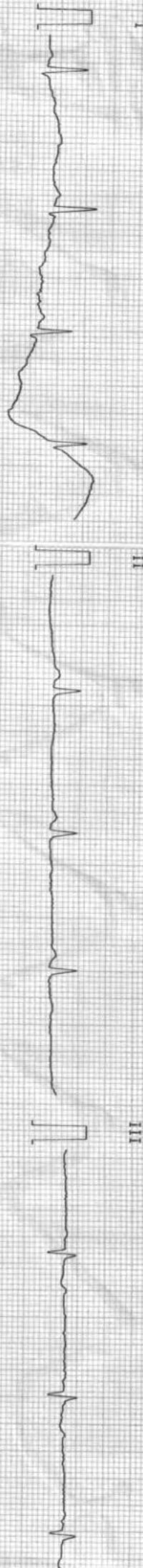

Pat. ID. ....

CARDIART

Pat. ID. ....

CARDIART

BpL CARDIART 6108T

avL

10mm/mV 25mm/sec  $\approx$  25Hz

BpL CARDIART 6108T

BpL

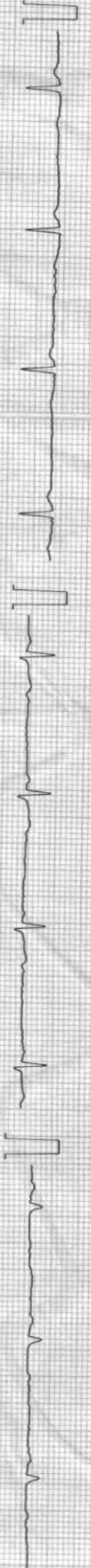

Pat. ID. ....

CARDIART

CARDIART

10mm/mV 25mm/sec  $\approx$  25Hz

BpL CARDIART 6108T

BpL

10mm/mV 25mm/sec  $\approx$  25Hz

BpL



Pat. ID. *88* .....

CARDIART

CARDIART

Pat. ID. ....

BpL CARDIART 6108T

BpL

10mm/mV 25mm/sec  $\approx$  25Hz

BpL CARDIART 6108T

BpL



Pat. ID. ....





**SARDA**

**CENTRE FOR DIABETES & SELF CARE**

4, Vyankatesh Nagar, Jalna Road, Aurangabad. Ph. : (0240) 2333851, 2334858.

Name : Ms. Dnyaneshwar Age : 48yrs  
Shinde RDS

**CLINICAL SUMMARY:**

Weight : \_\_\_\_\_ Height (Cms) : \_\_\_\_\_ Blood Pressure : \_\_\_\_\_

**ECG FINDINGS:**

Rate : 60/min ORS. Complex : ~

Rhythm : ~ ST Segment : ~

Mechanism : ~ T. Wave : ~

Axis : ~ QT Interval : ~

P. Wave : ~ PR Interval : ~

Recommendation : hm

**Dr. A. S. SARDA**

M.D. Reg. No. 73670

SARDA CENTER FOR DIABETES & SELF CARE  
Vyankateshnagar, Jalna Road, Aurangabad

Phone No. 2333851, 2334858

Date : 22/01/23