



NABL & ISO 9001 : 2008 Certified
Wellness . Diagnostics
A Unit of Gian Life Care Limited



7/216 (6), Swaroop Nagar
(In Front of L.L.R. Hospital), Kanpur
Mob. : 8808051576
E-mail : reportsgpx@gmail.com
arunguptagpx@gmail.com

Gian Pathology and X-Ray

Pathology . Radiology

Gian Life Line - Health Checkup

Lab No.	: 012302110031	Reg No/BarcodeNo	: 525576/01479395
Patient Name	: Mr..TEJ PAL	Reg. Date	: 11/Feb/2023 09:27AM
Age/Sex	: 52 Y / Male	Sample Taken Date	: 11/Feb/2023 10:21AM
Client Code/Name	: MEDIWHEEL FULL BODY CHECKUP	Report Date	: 11/Feb/2023 11:56AM
Referred By Doctor	: Dr. B O B		

BIOCHEMISTRY

MEDIWHEEL MALE ABOVE 40

Test Name	Result	Unit	Biological Ref Interval
Blood Sugar (Fasting)			
Blood Sugar Fasting Glucose Oxidase Peroxidase	85	mg/dl	70 - 100
Sample Type:Plasma			
Blood Sugar (PP)			
Blood Sugar PP (2 Hr.) Glucose Oxidase Peroxidase	95	mg/dl	70-140
Sample Type:Plasma			
GAMMA GT/GGT			
GAMMA GT / GGT	54	IU/l	15 - 73
Not in NABL Scope			
Sample Type:Serum			
BUN / BLOOD UREA NITROGEN			
BLOOD UREA NITROGEN Urease	11	mg/dl	9.00 - 20.00
Sample Type:Serum			
CREATININE SERUM			
CREATININE, Serum Aminohydrolaase	1.08	mg/dl	0.66 - 1.25
Sample Type:Serum			
URIC ACID			
URIC ACID, Serum Uricase Peroxidase	5.0	mg/dl	3.5 - 8.5
Sample Type:Serum			



A Gupta

Dr. Arun Kumar Gupta

M.D. Chief Pathologist
(Reg No. 34930)

Page 1 of 12



NABL & ISO 9001 : 2008 Certified
Wellness . Diagnostics
A Unit of Gian Life Care Limited



7/216 (6), Swaroop Nagar
(In Front of L.L.R. Hospital), Kanpur
Mob. : 8808051576
E-mail : reportsgpx@gmail.com
arunguptagpx@gmail.com

Gian Pathology and X-Ray

Pathology . Radiology

Gian Life Line - Health Checkup

Lab No.	: 012302110031	Reg No/BarcodeNo	: 525576/01479395
Patient Name	: Mr..TEJ PAL	Reg. Date	: 11/Feb/2023 09:27AM
Age/Sex	: 52 Y / Male	Sample Taken Date	: 11/Feb/2023 10:21AM
Client Code/Name	: MEDIWHEEL FULL BODY CHECKUP	Report Date	: 11/Feb/2023 11:56AM
Referred By Doctor	: Dr. B O B		

BIOCHEMISTRY

MEDIWHEEL MALE ABOVE 40

Test Name	Result	Unit	Biological Ref Interval
LFT/LIVER FUNCTION TESTS			
BILIRUBIN TOTAL Reflectance spectrophotometry	0.97	mg/dl	0.20 - 1.30
BILIRUBIN DIRECT Reflectance Spectrophotometry	0.39	mg/dl	0.0 - 0.3
BILIRUBIN INDIRECT Reflectance Spectrophotometry	0.58	mg/dl	0.10 - 1.1
SGOT /AST Mutipoint Rate with P-5-P	21	U/L	15 - 46
SGPT /ALT UV with P5P	34	U/L	0.0 - 55
Alk. Phosphatase, Serum PNPP AMP BUFFER	75	U/L	38 - 126
PROTEIN TOTAL Biuret	7.1	g/dl	6.4 - 8.3
ALBUMIN BCP	4.5	g/dl	3.5 - 5.0
GLOBULIN Calculated	2.6	g/dl	2.3 - 3.5
A/G RATIO Calculated	1.73	Ratio	1.5 - 2.5

Sample Type:Serum



Arun Kumar Gupta

Dr. Arun Kumar Gupta

M.D. Chief Pathologist
(Reg No. 34930)

Page 2 of 12



NABL & ISO 9001 : 2008 Certified
Wellness . Diagnostics
A Unit of Gian Life Care Limited



7/216 (6), Swaroop Nagar
(In Front of L.L.R. Hospital), Kanpur
Mob. : 8808051576
E-mail : reportsgpx@gmail.com
arunguptagpx@gmail.com

Gian Pathology and X-Ray

Pathology . Radiology

Gian Life Line - Health Checkup

Lab No.	: 012302110031	Reg No/BarcodeNo	: 525576/01479395
Patient Name	: Mr..TEJ PAL	Reg. Date	: 11/Feb/2023 09:27AM
Age/Sex	: 52 Y / Male	Sample Taken Date	: 11/Feb/2023 10:21AM
Client Code/Name	: MEDIWHEEL FULL BODY CHECKUP	Report Date	: 11/Feb/2023 11:56AM
Referred By Doctor	: Dr. B O B		

BIOCHEMISTRY

MEDIWHEEL MALE ABOVE 40

Test Name	Result	Unit	Biological Ref Interval
Lipid Profile			
CHOLESTEROL TOTAL Cholesterol Oxidase	192	mg/dl	Desirable: <200 Boderline High: 200 – 239 High : ≥240
TRIGLYCERIDES Lip/Gluceroel Kinase	123	mg/dl	Normal <150 Boderline High: 150 – 199 High : 200 – 499 Very High: ≥500
HDL CHOLESTEROL Non HDL Precopitation	45	mg/dl	40 - 60
LDL CHOLESTEROL Calculated	122.4	mg/dl	70 - 130
VLDL CALCULATED Calculated	24.6	mg/dl	13 - 36
CHOL/ HDL RATIO Calculated	4.27	Ratio	Less than 4.0
LDL / HDL RATIO	2.72		

Ratio of LDL to HDL

Risk	Men	Women
Very low (1/2 average)	1	1.5
Average risk	3.6	3.2
Moderate risk (2x average)	6.3	5.0
High risk (3x risk)	8	6.1

HDL levels have an inverse relationship with coronary heart disease. The ability of **HDL** to predict the development of coronary atherosclerosis has been estimated to be four times greater than **LDL** and eight times greater than **TC**. Treatment is recommended for those with a **HDL** level below 40 mg/dL. An **HDL** of 60 mg/dL is considered protection against heart disease.

Preparation:

Blood should be collected after a 12-hour fast (no food or drink, except water). For the most accurate results, wait at least 2 months after a heart attack, surgery, infection, injury or pregnancy to check Lipid Profile.

Sample Type:Serum



A Gupta

Dr. Arun Kumar Gupta

M.D. Chief Pathologist
(Reg No. 34930)



NABL & ISO 9001 : 2008 Certified
Wellness . Diagnostics
A Unit of Gian Life Care Limited



7/216 (6), Swaroop Nagar
(In Front of L.L.R. Hospital), Kanpur
Mob. : 8808051576
E-mail : reportsgpx@gmail.com
arunguptagpx@gmail.com

Gian Pathology and X-Ray

Pathology . Radiology

Gian Life Line - Health Checkup

Lab No.	: 012302110031	Reg No/BarcodeNo	: 525576/01479395
Patient Name	: Mr..TEJ PAL	Reg. Date	: 11/Feb/2023 09:27AM
Age/Sex	: 52 Y / Male	Sample Taken Date	: 11/Feb/2023 10:21AM
Client Code/Name	: MEDIWHEEL FULL	Report Date	: 11/Feb/2023 11:56AM
Referred By Doctor	: Dr. B O B		
	: BODY CHECKUP		

BIOCHEMISTRY

MEDIWHEEL MALE ABOVE 40

Test Name	Result	Unit	Biological Ref Interval
BUN/CREATININE RATIO			
BLOOD UREA NITROGEN Urease	11	mg/dl	9.00 - 20.00
CREATININE, Serum Aminohydrolaase	1.08	mg/dl	0.66 - 1.25
Ratio	10.18	mg/dl	5 - 20

Sample Type:Serum



A Gupta

Dr. Arun Kumar Gupta

M.D. Chief Pathologist
(Reg No. 34930)

Page 4 of 12



NABL & ISO 9001 : 2008 Certified
Wellness . Diagnostics
A Unit of Gian Life Care Limited



7/216 (6), Swaroop Nagar
(In Front of L.L.R. Hospital), Kanpur
Mob. : 8808051576
E-mail : reportsgpx@gmail.com
arunguptagpx@gmail.com

Gian Pathology and X-Ray

Pathology . Radiology

Gian Life Line - Health Checkup

Lab No. :	012302110031	Reg No/BarcodeNo :	525576/01479395
Patient Name :	Mr..TEJ PAL	Reg. Date :	11/Feb/2023 09:27AM
Age/Sex :	52 Y / Male	Sample Taken Date :	11/Feb/2023 02:50PM
Client Code/Name :	MEDIWHEEL FULL BODY CHECKUP	Report Date :	11/Feb/2023 03:03PM
Referred By Doctor :	Dr. B O B		

CLINICAL PATHOLOGY

MEDIWHEEL MALE ABOVE 40

Test Name	Result	Unit	Biological Ref Interval
-----------	--------	------	-------------------------

MEDIWHEEL MALE ABOVE 40

URINE SUGAR (F)

URINE SUGAR (F) NIL

(*Not in NABL Scope*)

URINE ROUTINE EXAMINATION

Method -Dipstick And Microscopy

PHYSICAL EXAMINATION

COLOUR	STRAW		
SPECIFIC GRAVITY (Based on pka change)	1.025		1.001-1.030
pH (methylred/Bromothymol blue method)	6.0		7.50 - 8.0
TURBIDITY	ABSENT		
Deposit (UR)	ABSENT		

Chemical

PROTEIN Dipstick/Tetra bromophenol blue/ Heat & Acid Test method).	NIL		Nil
GLUCOSE (Oxidase Peroxidase method)	NIL		Nil
KETONE (Nitroprusside Method)	NEGATIVE		Nil
BILL PIGMENT (Diazo Method)	NEGATIVE		Negative
UROBILINOGEN (Ehrlich reaction)	NEGATIVE		Normal
Nitrite (Based on presence of bacteria)	NEGATIVE		Negative
Leucocyte Esterase (Esterase Diazonium Method)	NEGATIVE		Negative

After Centrifugation at 2500 R.P.M. For 5 Minutes

MICROSCOPIC EXAMINATION

RBC (Microscopic)	NIL	/ HPF	
PUS CELLS (Microscopic)	0-1	Per HPF	0 - 5 WBC/hpf
EPITHELIAL CELLS (Microscopic)	NIL	/hpf	Nil
CASTS (Microscopic)	NIL	Per LPF	0-0
CRYSTALS (Microscopic)	NIL		
Amorphous Material (Microscopic)	Nil	Per HPF	Nil
BACTERIA (Microscopic)	NIL	Per HPF	0-0



Arun Kumar Gupta

Dr. Arun Kumar Gupta

M.D. Chief Pathologist
(Reg No. 34930)



NABL & ISO 9001 : 2008 Certified
Wellness . Diagnostics
 A Unit of Gian Life Care Limited



7/216 (6), Swaroop Nagar
 (In Front of L.L.R. Hospital), Kanpur
 Mob. : 8808051576
 E-mail : reportsgpx@gmail.com
 arunguptagpx@gmail.com

Gian Pathology and X-Ray

Pathology . Radiology

Gian Life Line - Health Checkup

Lab No.	: 012302110031	Reg No/BarcodeNo	: 525576/01479395
Patient Name	: Mr..TEJ PAL	Reg. Date	: 11/Feb/2023 09:27AM
Age/Sex	: 52 Y / Male	Sample Taken Date	: 11/Feb/2023 02:50PM
Client Code/Name	: MEDIWHEEL FULL	Report Date	: 11/Feb/2023 03:03PM
	: BODY CHECKUP		
Referred By Doctor	: Dr. B O B		

CLINICAL PATHOLOGY

MEDIWHEEL MALE ABOVE 40

Test Name	Result	Unit	Biological Ref Interval
URINE SUGAR (PP)			
URINE SUGAR (PP)	NIL		

(*Not in NABL Scope*)



Dr. Arun Kumar Gupta

M.D. Chief Pathologist
 (Reg No. 34930)

Page 6 of 12



NABL & ISO 9001 : 2008 Certified
Wellness . Diagnostics
A Unit of Gian Life Care Limited



7/216 (6), Swaroop Nagar
(In Front of L.L.R. Hospital), Kanpur
Mob. : 8808051576
E-mail : reportsgpx@gmail.com
arunguptagpx@gmail.com

Gian Pathology and X-Ray

Pathology . Radiology

Gian Life Line - Health Checkup

Lab No. :	012302110031	Reg No/BarcodeNo :	525576/01479395
Patient Name :	Mr..TEJ PAL	Reg. Date :	11/Feb/2023 09:27AM
Age/Sex :	52 Y / Male	Sample Taken Date :	11/Feb/2023 10:14AM
Client Code/Name :	MEDIWHEEL FULL BODY CHECKUP	Report Date :	11/Feb/2023 11:51AM
Referred By Doctor :	Dr. B O B		

HAEMATOLOGY

MEDIWHEEL MALE ABOVE 40

Test Name	Result	Unit	Biological Ref Interval
MEDIWHEEL MALE ABOVE 40			
CBC / COMPLETE BLOOD COUNT			
HEMOGLOBIN (Hb) Photometry Cyanide Free	15.2	g/dl	13.5-17.5
TLC Impedance	6800	/cumm	4000-11000
DLC (%)			
NEUTROPHIL DHSS/Microscopic	53	%	40-80
LYMPHOCYTE DHSS/Microscopic	36	%	24-44
EOSINOPHIL DHSS/Microscopic	4	%	01-06
MONOCYTE DHSS/Microscopic	7	%	3-6
Platelet Impedance/Microscopic	240	10 ³ /μL	140 - 440
RBC COUNT Impedance	5.1	10 ⁶ /μL	4.5 - 5.5
PCV (HCT) Numeric Integration	44.7	%	41-53
MCV Calculated	88.5	fL	83-91
MCH Calculated	30.1	pg	26-34
MCHC Calculated	34	g/dL	31-37
RDW-CV Calculated	12.5	%	11.6 - 14.0
MPV	9.2	fL	8 - 12
ABSOLUTE NEUTROPHIL COUNT DHSS/Calculated	3.6	10 ³ /μL	2.00-7.00
ABSOLUTE LYMPHOCYTE COUNT DHSS/Calculated	2.4	10 ³ /μL	1.0-3.0
ABSOLUTE MONOCYTE COUNT DHSS/Calculated	0.5	10 ³ /μL	0.0-20-1.0
ABSOLUTE EOSINOPHIL COUNT DHSS/Calculated	0.3	10 ³ /μL	0.02 - 0.50

Sample Type Whole Blood EDTA



Harshita.

Dr. Harshita Baranwal
MD, Pathology (SGPGI)
PDCC (RML IMS)
Ex Senior Resident (SGPGI)



NABL & ISO 9001 : 2008 Certified
Wellness . Diagnostics
A Unit of Gian Life Care Limited



7/216 (6), Swaroop Nagar
(In Front of L.L.R. Hospital), Kanpur
Mob. : 8808051576
E-mail : reportsgpx@gmail.com
arunguptagpx@gmail.com

Gian Pathology and X-Ray

Pathology . Radiology

Gian Life Line - Health Checkup

Lab No.	: 012302110031	Reg No/BarcodeNo	: 525576/01479395
Patient Name	: Mr..TEJ PAL	Reg. Date	: 11/Feb/2023 09:27AM
Age/Sex	: 52 Y / Male	Sample Taken Date	: 11/Feb/2023 10:14AM
Client Code/Name	: MEDIWHEEL FULL	Report Date	: 11/Feb/2023 12:31PM
	: BODY CHECKUP		
Referred By Doctor	: Dr. B O B		

HAEMATOLOGY

MEDIWHEEL MALE ABOVE 40

Test Name	Result	Unit	Biological Ref Interval
-----------	--------	------	-------------------------

MEDIWHEEL MALE ABOVE 40

ESR WESTERGREN (Automated)

ESR WESTERGREN (Automated) WESTERGREN	8	mm	0 - 14
---	---	----	--------

Not in NABL Scope

Sample Type:EDTA Blood

ABO Rh / BLOOD GROUP Tube Agglutination (FORWARD & REVERSE Method)

BLOOD GROUP / ABO-RH

ABO	O
Reverse & Forward	
Rh	Positive
Reverse & Forward	

Sample Type:EDTA Blood



Arun Kumar Gupta

Dr. Arun Kumar Gupta

M.D. Chief Pathologist
(Reg No. 34930)

Page 8 of 12



NABL & ISO 9001 : 2008 Certified
Wellness . Diagnostics
A Unit of Gian Life Care Limited



7/216 (6), Swaroop Nagar
(In Front of L.L.R. Hospital), Kanpur
Mob. : 8808051576
E-mail : reportsgpx@gmail.com
arunguptagpx@gmail.com

Gian Pathology and X-Ray

Pathology . Radiology

Gian Life Line - Health Checkup

Lab No.	: 012302110031	Reg No/BarcodeNo	: 525576/01479395
Patient Name	: Mr..TEJ PAL	Reg. Date	: 11/Feb/2023 09:27AM
Age/Sex	: 52 Y / Male	Sample Taken Date	: 11/Feb/2023 10:14AM
Client Code/Name	: MEDIWHEEL FULL	Report Date	: 11/Feb/2023 12:31PM
Referred By Doctor	: Dr. B O B		
	: BODY CHECKUP		

HAEMATOLOGY

MEDIWHEEL MALE ABOVE 40

Test Name	Result	Unit	Biological Ref Interval
HbA1C/GLYCATED HEMOGLOBIN/GHB			
HBA1C/GLYCATED HEMOGLOBIN	5.8	%	
Average of Glucose Level	120	mg/dl	

Test is done by HPLC method (Gold Standard) D-10 Analyzer.

Expected Values :-

Test	Normal Range	
HbA1c	Non Diabetic:	4.0% - 6.0%
	Good Control:	6.1% - 8.0%
	Poor Control:	8.1% - 9.0 %
	Unsatisfactory:	> 9 %

To convert an A1c to the new average mean blood glucose, use this formula:
eAG(mg/dl) = (28.7 X HbA1c) - 46.7

Not in NABL Scope

Sample Type:EDTA Blood



A Gupta

Dr. Arun Kumar Gupta

M.D. Chief Pathologist
(Reg No. 34930)

Page 9 of 12



NABL & ISO 9001 : 2008 Certified
Wellness . Diagnostics
A Unit of Gian Life Care Limited



7/216 (6), Swaroop Nagar
(In Front of L.L.R. Hospital), Kanpur
Mob. : 8808051576
E-mail : reportsgpx@gmail.com
arunguptagpx@gmail.com

Gian Pathology and X-Ray

Pathology . Radiology

Gian Life Line - Health Checkup

Lab No.	: 012302110031	Reg No/BarcodeNo	: 525576/01479395
Patient Name	: Mr..TEJ PAL	Reg. Date	: 11/Feb/2023 09:27AM
Age/Sex	: 52 Y / Male	Sample Taken Date	: 11/Feb/2023 10:21AM
Client Code/Name	: MEDIWHEEL FULL	Report Date	: 11/Feb/2023 12:02PM
	: BODY CHECKUP		
Referred By Doctor	: Dr. B O B		

IMMUNOASSAY

MEDIWHEEL MALE ABOVE 40

Test Name	Result	Unit	Biological Ref Interval
-----------	--------	------	-------------------------

MEDIWHEEL MALE ABOVE 40

T3 / TRIDOTHYRONINE TOTAL

T3 TOTAL CLIA	1.14	ng/mL	0.35 - 1.93
------------------	------	-------	-------------

Increased levels are seen in hyperthyroidism and decreased levels are seen in hypothyroidism.

Sample Type:Serum

T4 / THYROXIN TOTAL

T4 TOTAL CLIA	10.01	µg/dl	4.50 - 10.9
------------------	-------	-------	-------------

Increased levels are seen in graves disease cancer of thyroid as symptoms of hyperthyroidism.Low levels are seen in hypothyroidism whose symptoms are myoxyedema hashmito disease and pituitary disorders



Arun Kumar Gupta

Dr. Arun Kumar Gupta

M.D. Chief Pathologist
(Reg No. 34930)

Page 10 of 12



NABL & ISO 9001 : 2008 Certified
Wellness . Diagnostics
A Unit of Gian Life Care Limited



7/216 (6), Swaroop Nagar
(In Front of L.L.R. Hospital), Kanpur
Mob. : 8808051576
E-mail : reportsgpx@gmail.com
arunguptagpx@gmail.com

Gian Pathology and X-Ray

Pathology . Radiology

Gian Life Line - Health Checkup

Lab No.	: 012302110031	Reg No/BarcodeNo	: 525576/01479395
Patient Name	: Mr..TEJ PAL	Reg. Date	: 11/Feb/2023 09:27AM
Age/Sex	: 52 Y / Male	Sample Taken Date	: 11/Feb/2023 10:21AM
Client Code/Name	: MEDIWHEEL FULL BODY CHECKUP	Report Date	: 11/Feb/2023 12:44PM
Referred By Doctor	: Dr. B O B		

IMMUNOASSAY

MEDIWHEEL MALE ABOVE 40

Test Name	Result	Unit	Biological Ref Interval
-----------	--------	------	-------------------------

MEDIWHEEL MALE ABOVE 40

TSH (Thyroid Stimulating Hormone)

TSH (ECLIA) CLIA	1.55	µIU/ml	0.35 - 5.50
---------------------	------	--------	-------------

NOTE:

Guidelines for interpretation of abnormal thyroid function test.

TSH	T4/FT4	T3/FT3	Interpretation
-----	--------	--------	----------------

High	Normal	Normal	Mild(subclinical) Hypothyroidism.
High	Low	Low/Normal	Hypothyroidism
Low	Normal	Normal	Mild (subclinical) Hypertthyroidism.
Low	High/Normal	High/Normal	Hypertthyroidism
Low	Low/Normal	Low/Normal	Rare pituitary(secondary)Hypothyroidism

Sample Type:Serum

PSA/PROSTATE SPECIFIC ANTGEN TOTAL

PSA TOTAL CMIA	1.52	ng/ml	0.00 - 4.00
-------------------	------	-------	-------------

Note:

Normal PSA does not exclude Prostatic Carcinoma.

DISTRIBUTION OF PSA VALUES IN BPH AND PROSTATE CARCINOMA

PSA BPH CARCINOMA

0-4 ng/mL 74 % 7%

4-10ng/mL 20% 17%

> 10ng/mL 6% 76%

*Not in NABL scope

Sample Type:Serum



Arun Kumar Gupta

Dr. Arun Kumar Gupta

M.D. Chief Pathologist
(Reg No. 34930)

Page 11 of 12



NABL & ISO 9001 : 2008 Certified
Wellness . Diagnostics
 A Unit of Gian Life Care Limited



7/216 (6), Swaroop Nagar
 (In Front of L.L.R. Hospital), Kanpur
 Mob. : 8808051576
 E-mail : reportsgpx@gmail.com
 arunguptagpx@gmail.com

Gian Pathology and X-Ray

Pathology . Radiology

Gian Life Line - Health Checkup

Lab No.	: 012302110031	Reg No/BarcodeNo	: 525576/01479395
Patient Name	: Mr..TEJ PAL	Reg. Date	: 11/Feb/2023 09:27AM
Age/Sex	: 52 Y / Male	Sample Taken Date	: 11/Feb/2023 09:27AM
Client Code/Name	: MEDIWHEEL FULL BODY CHECKUP	Report Date	: 11/Feb/2023 03:56PM
Referred By Doctor	: Dr. B O B		

X-RAY

MEDIWHEEL MALE ABOVE 40

MEDIWHEEL MALE ABOVE 40

X RAY CHEST PA VIEW

DIAPHRAGMS ARE NORMAL,
 COSTOPHRENIC ANGLES ARE CLEAR.
 CARDIAC SHADOW IS NORMAL.
HILAR SHADOWS ARE HEAVY.
ACCENTUATED MARKINGS SEEN.
 NO PARENCHYMAL LESION IS NOTED.
 ACTIVE DISEASE OF LUNGS OR PLEURA IS NOT INDICATED.

DR. S. KHURANA
M.B.B.S.,D.M.R.E.

*** End Of Report ***





Stage	Time	Duration	Belt Speed (mph)	Elevation	METs	Rate	BP	RPP	PVC	Comments
Supine	00:27	0:01	00.0	00.0	01.0	87	132/82	114	00	
Standing	00:36	0:01	00.0	00.0	01.0	91	132/82	120	00	
HV	00:42	0:01	00.0	00.0	01.0	88	132/82	120	00	
ExStart	00:46	0:01	00.0	00.0	01.0	88	132/82	116	00	
BRUCE Stage 1	03:46	3:00	01.7	10.0	04.7	127	142/86	180	00	
BRUCE Stage 2	06:46	3:00	02.5	12.0	07.1	148	152/90	224	00	
PeakEx	07:35	0:49	03.4	14.0	08.0	158	152/90	240	00	
Recovery	08:34	1:00	00.0	00.0	01.2	105	148/88	233	00	
Recovery	09:34	2:00	00.0	00.0	01.0	125	144/86	180	00	
Recovery	10:45	3:10	00.0	00.0	01.0	119	144/86	171	00	

Findings :

Exercise Time : 06:50
Max HR Attained : 158 bpm 94% of Target 168
Max BP Attained : 152/90
Max WorkLoad Attained : 8 Fair response to induced stress
Max ST Dep Lead & Value : avL & -1.1 mm
Duke Treadmill Score : 08.2
Test Objective : For Testing
History : Nil
Test End Reasons : Fatigue

Doctor : DR. KUSH KUMAR TYAGI D.M.



Report :

Sample Name: Stress Test Graded Exercise Treadmill
Description: .

INDICATIONS: R/O CAD.

PROCEDURE DONE: Graded exercise treadmill stress test.

STRESS ECG RESULTS:

FAIR EXERCISE TOLERANCE, ADEQUATE B.P. RESPONSE, THR 94% ACHIEVED,
NO CHEST PAIN / DYSPNOEA, NO SIGNIFICANT ST-T CHANGES DURING EXERCISE
AND RECOVERY. NO ARRHYTHAEMIA.

TEST IS NEGATIVE FOR STRESS INDUCED REVERSIBLE MYOCARDIAL ISCHEMIA.

Doctor : DR. KUSH KUMAR TYAGI D.M.



158 (525576) / TEJ PAL / 52 Yrs / M

Date: 11-Feb-2023 02:16:44 PM METS: 1.0/ 87 bpm 51% of THR BP: 132/82 mmHg Raw ECG/ BLC On/ Notch On/ HF 0.05 Hz/LF 100 Hz

ExTime: 00:25 0.0 mph, 0.0%

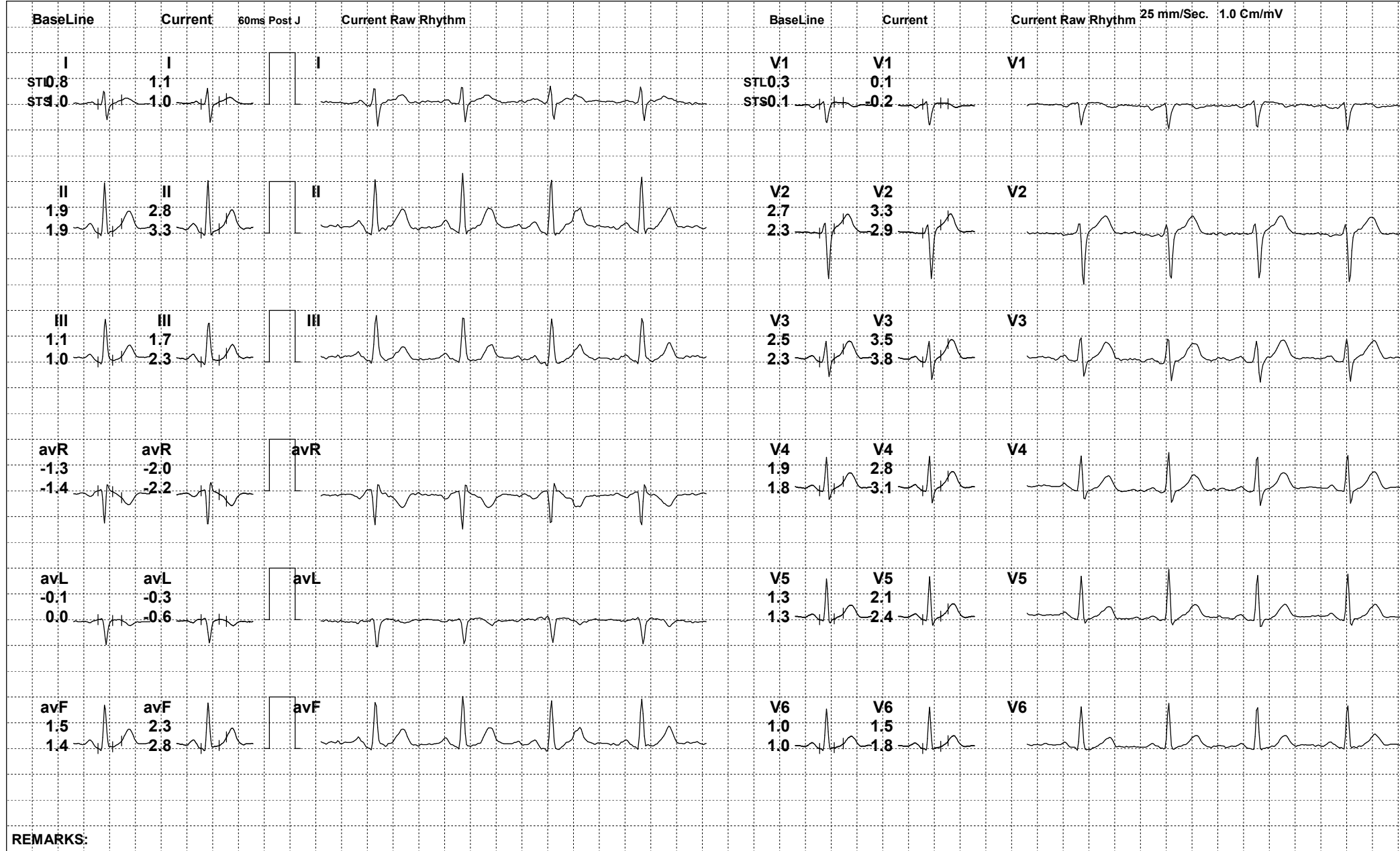

REMARKS:



158 (525576) / TEJ PAL / 52 Yrs / M

Date: 11-Feb-2023 02:16:44 PM METS: 1.0/ 91 bpm 54% of THR BP: 132/82 mmHg Raw ECG/ BLC On/ Notch On/ HF 0.05 Hz/LF 100 Hz

ExTime: 00:34 0.0 mph, 0.0%

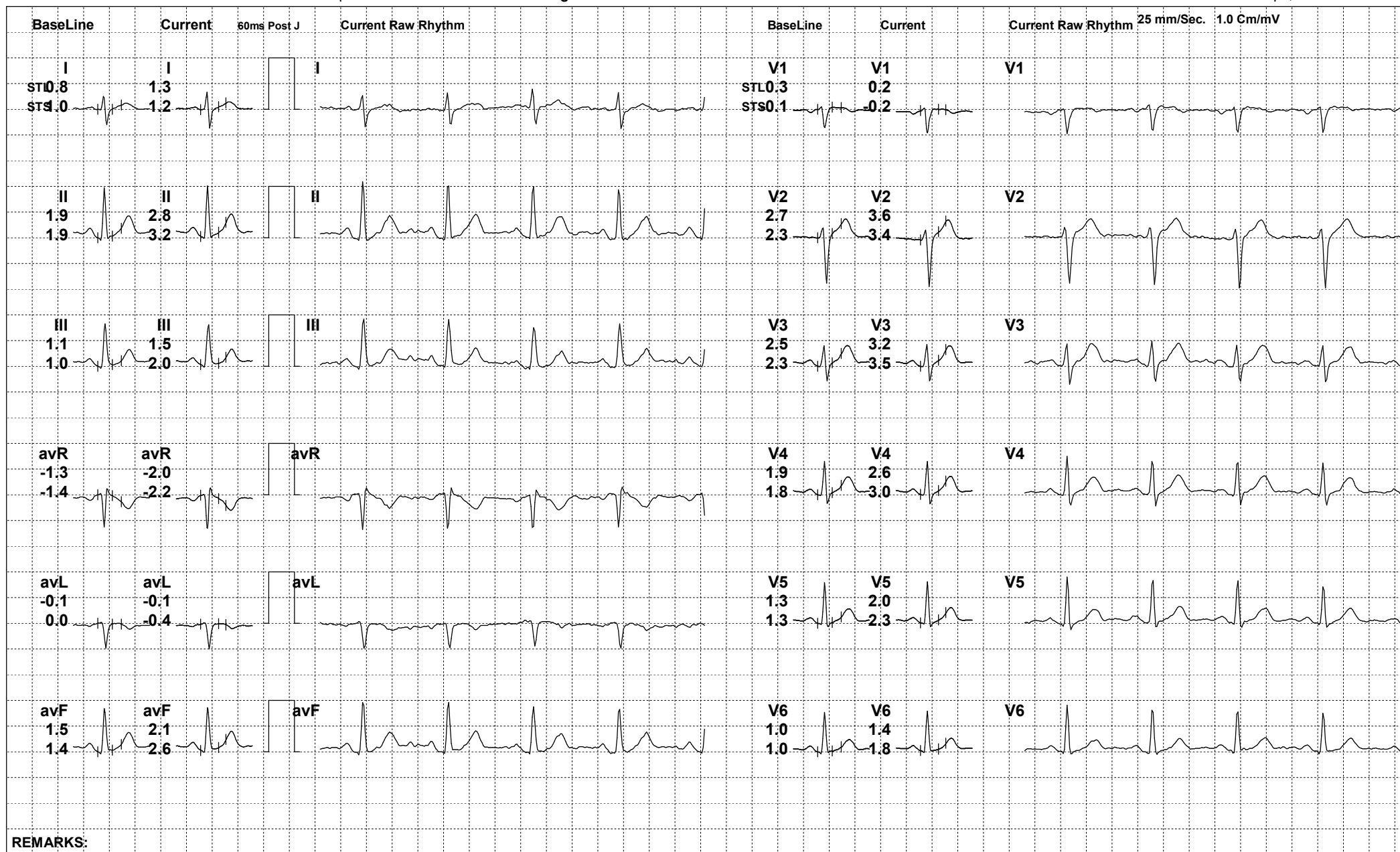

REMARKS:



158 (525576) / TEJ PAL / 52 Yrs / M

Date: 11-Feb-2023 02:16:44 PM METS: 1.0/ 88 bpm 52% of THR BP: 132/82 mmHg Raw ECG/ BLC On/ Notch On/ HF 0.05 Hz/LF 100 Hz

ExTime: 00:40 0.0 mph, 0.0%

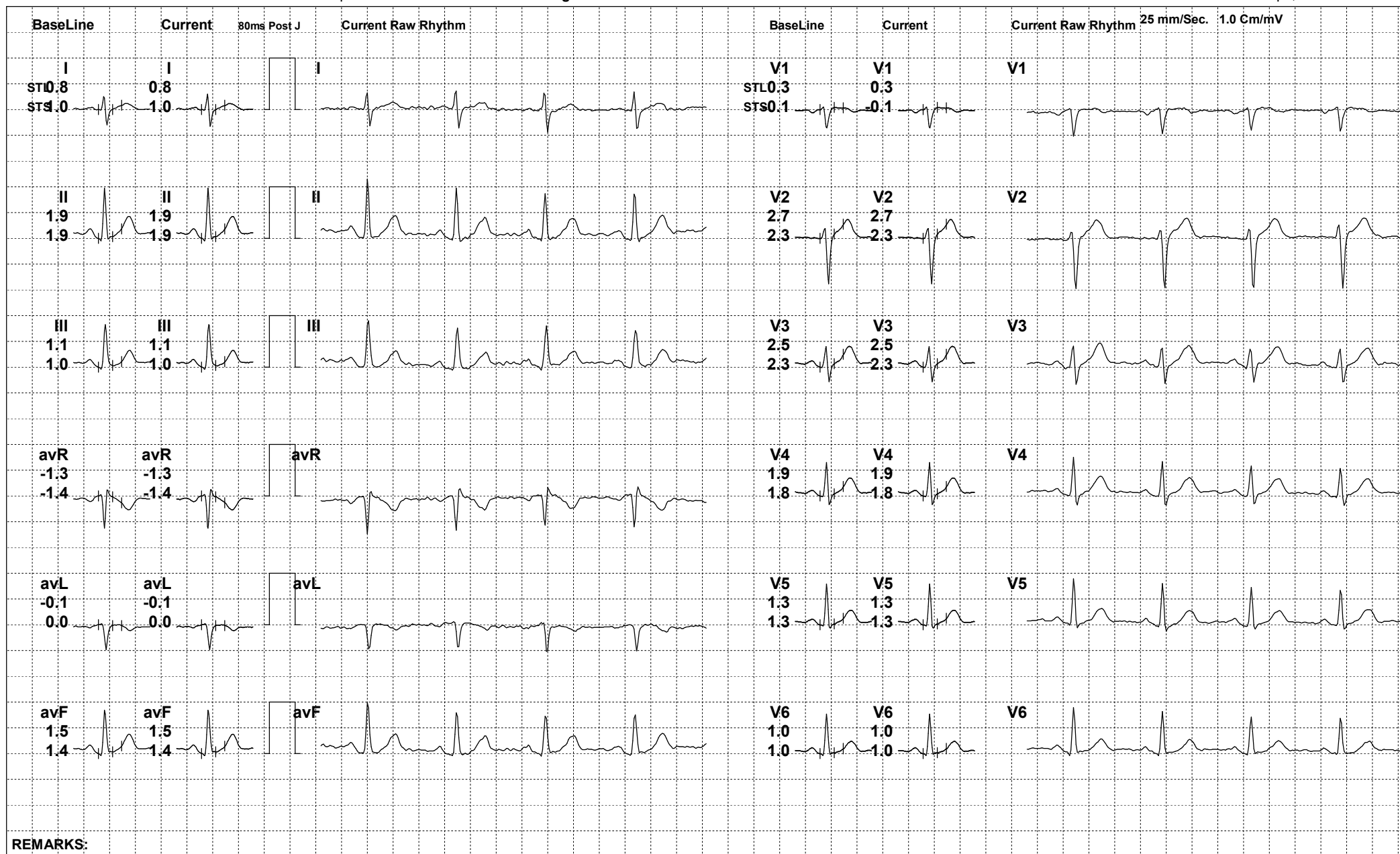

REMARKS:



158 (525576) / TEJ PAL / 52 Yrs / M

Date: 11-Feb-2023 02:16:44 PM METS: 1.0/ 88 bpm 52% of THR BP: 132/82 mmHg Raw ECG/ BLC On/ Notch On/ HF 0.05 Hz/LF 100 Hz

ExTime: 00:44 0.0 mph, 0.0%

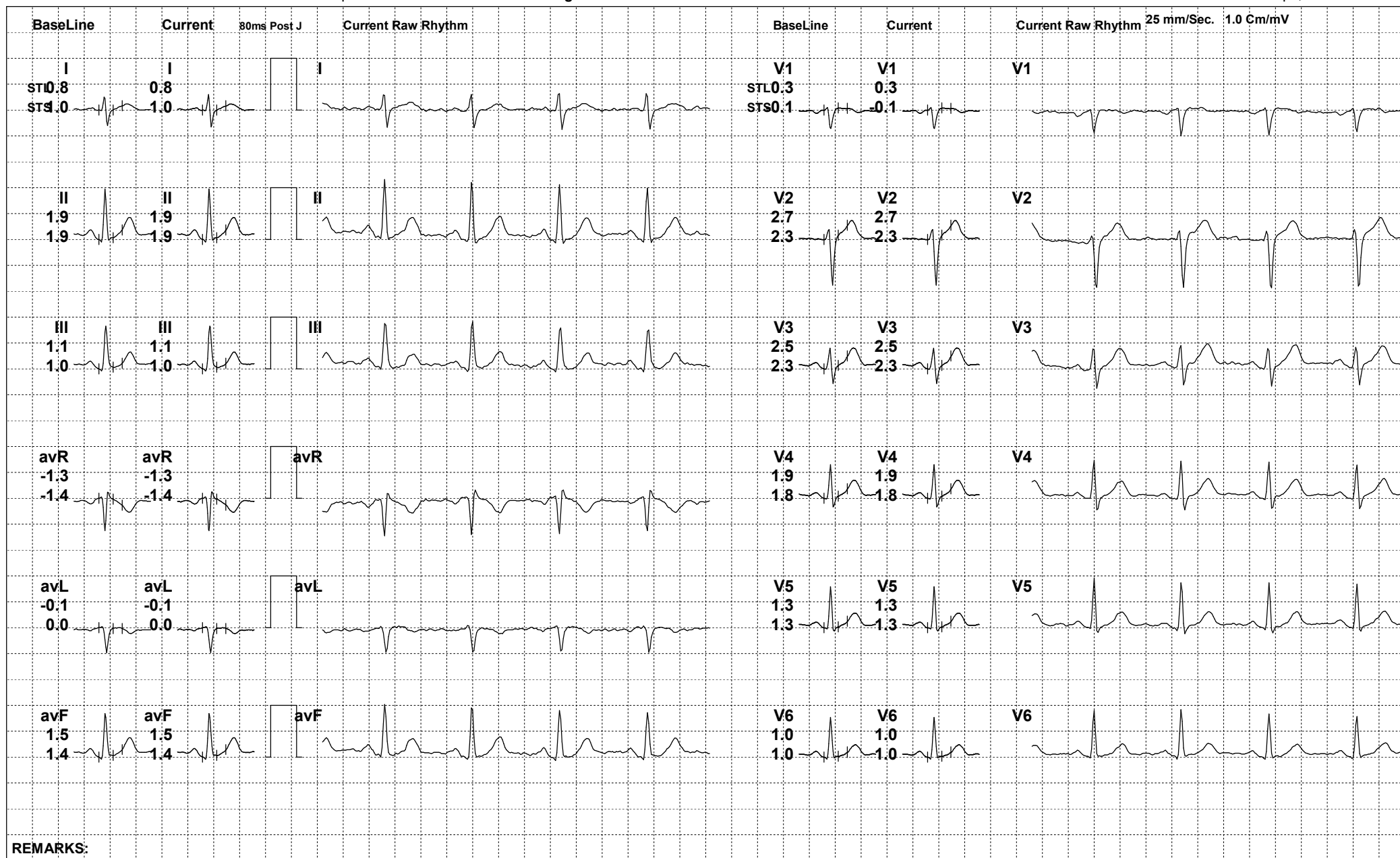

REMARKS:



158 (525576) / TEJ PAL / 52 Yrs / M

Date: 11-Feb-2023 02:16:44 PM METS: 4.7/ 124 bpm 73% of THR BP: 142/86 mmHg Raw ECG/ BLC On/ Notch On/ HF 0.05 Hz/LF 100 Hz

ExTime: 03:00 1.7 mph, 10.0%

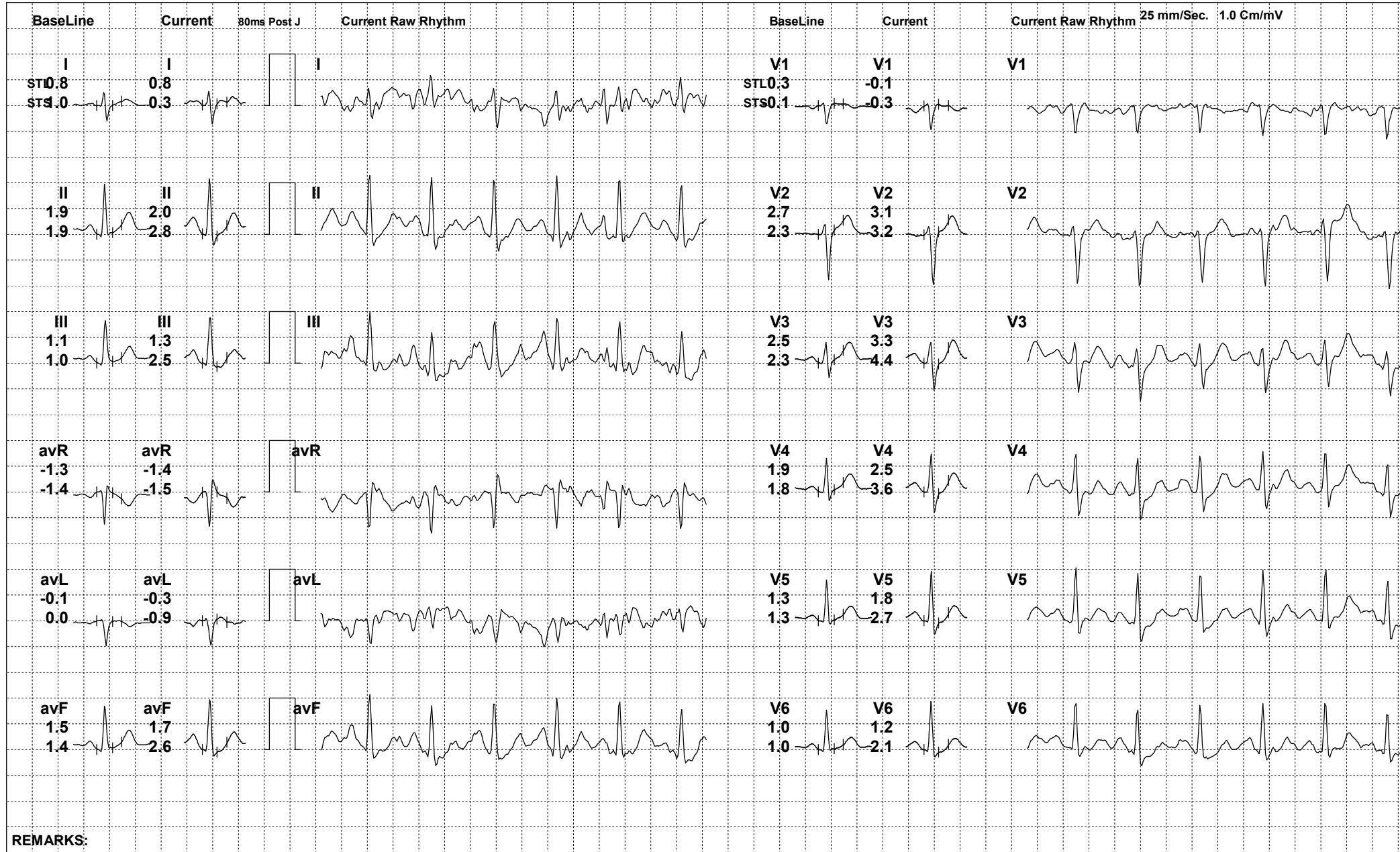



158 (525576) / TEJ PAL / 52 Yrs / M

Date: 11-Feb-2023 02:16:44 PM METS: 7.1/ 148 bpm 88% of THR BP: 152/90 mmHg Raw ECG/ BLC On/ Notch On/ HF 0.05 Hz/LF 100 Hz

ExTime: 06:00 2.5 mph, 12.0%

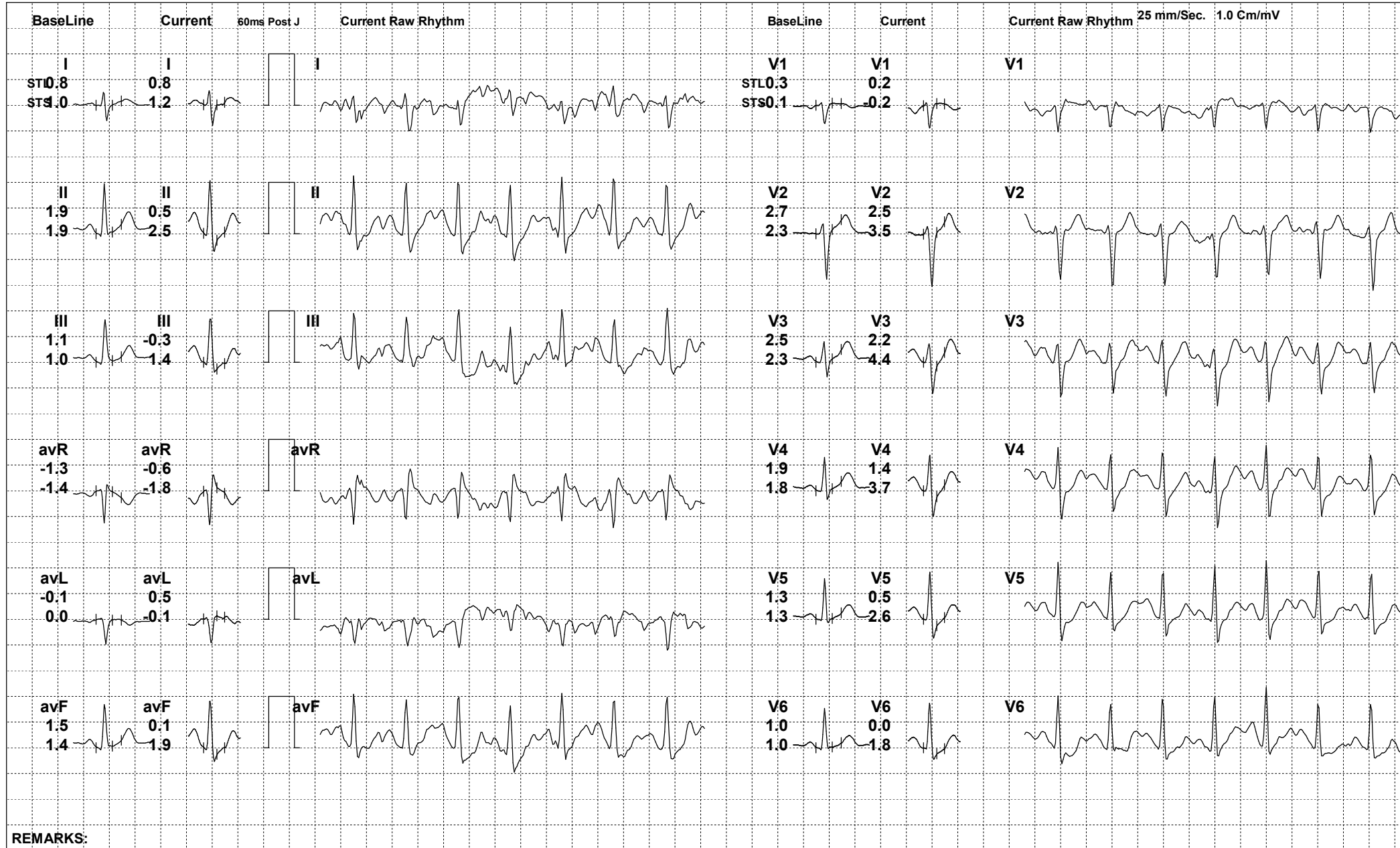



158 (525576) / TEJ PAL / 52 Yrs / M

Date: 11-Feb-2023 02:16:44 PM METS: 8.0/ 158 bpm 94% of THR BP: 152/90 mmHg Raw ECG/ BLC On/ Notch On/ HF 0.05 Hz/LF 100 Hz

ExTime: 06:49 3.4 mph, 14.0%

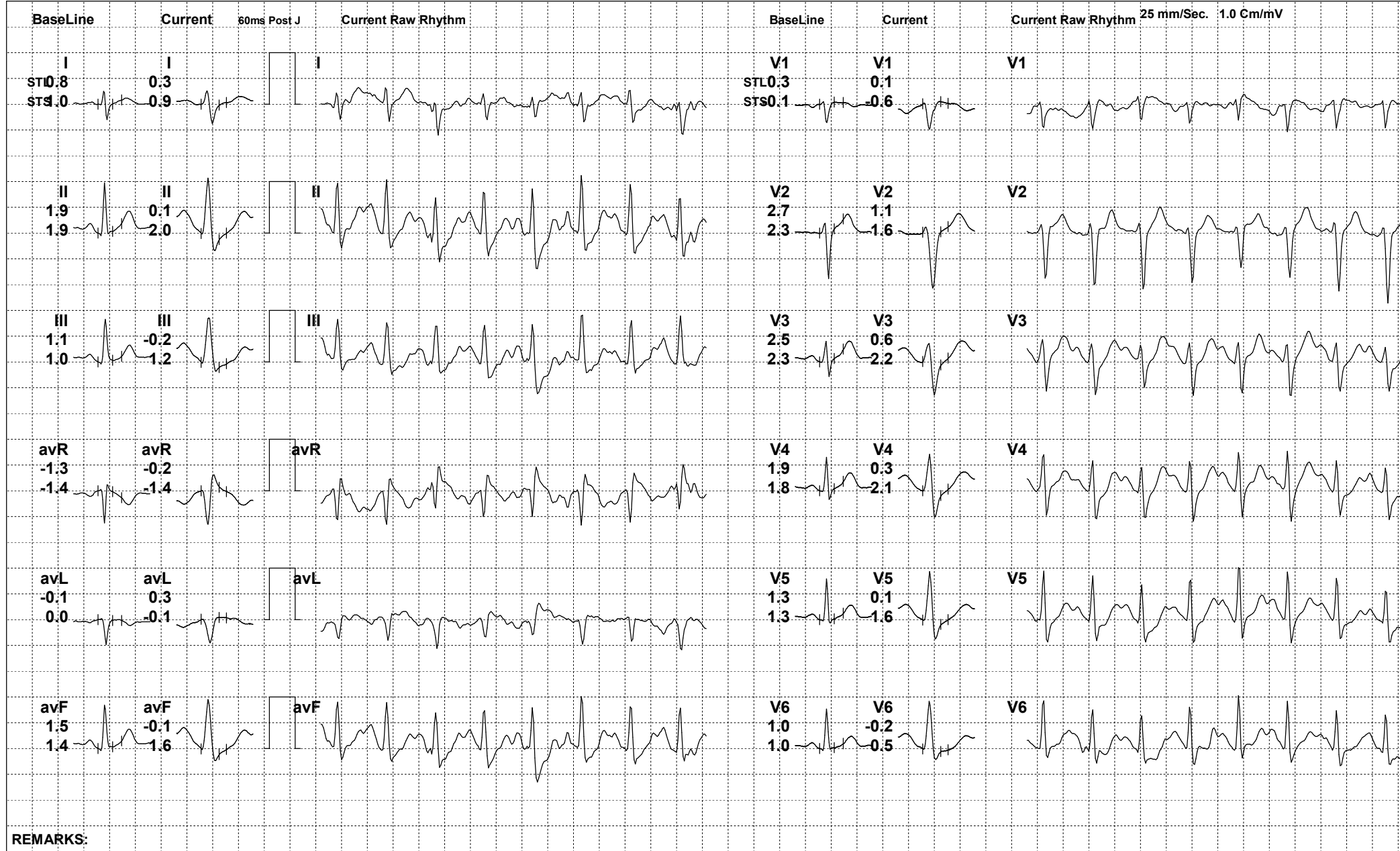



158 (525576) / TEJ PAL / 52 Yrs / M

Date: 11-Feb-2023 02:16:44 PM METS: 1.2/ 105 bpm 62% of THR BP: 148/88 mmHg Raw ECG/ BLC On/ Notch On/ HF 0.05 Hz/LF 100 Hz

ExTime: 06:50 0.0 mph, 0.0%

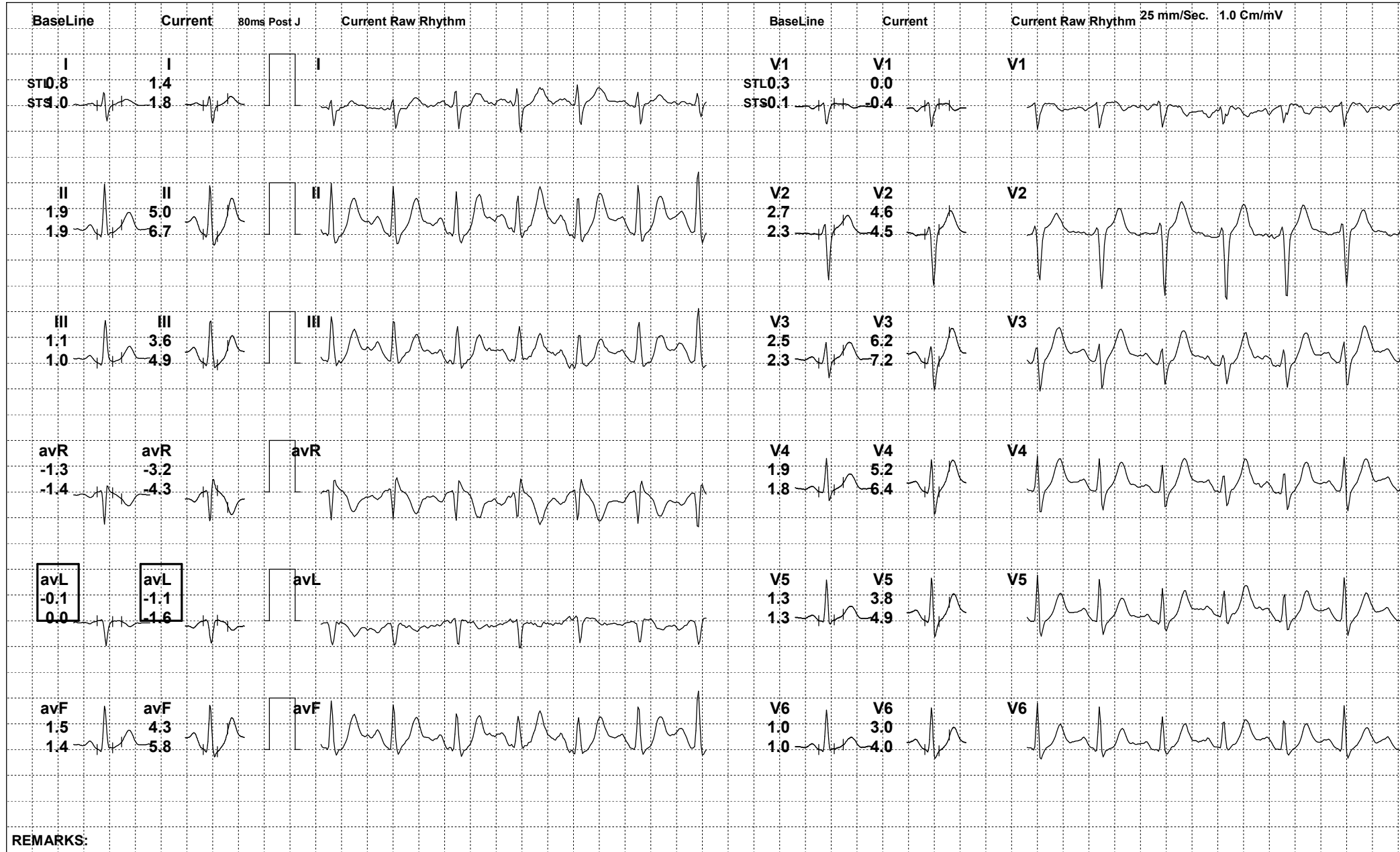

REMARKS:



158 (525576) / TEJ PAL / 52 Yrs / M

Date: 11-Feb-2023 02:16:44 PM METS: 1.0/ 110 bpm 65% of THR BP: 144/86 mmHg Raw ECG/ BLC On/ Notch On/ HF 0.05 Hz/LF 100 Hz

ExTime: 06:50 0.0 mph, 0.0%

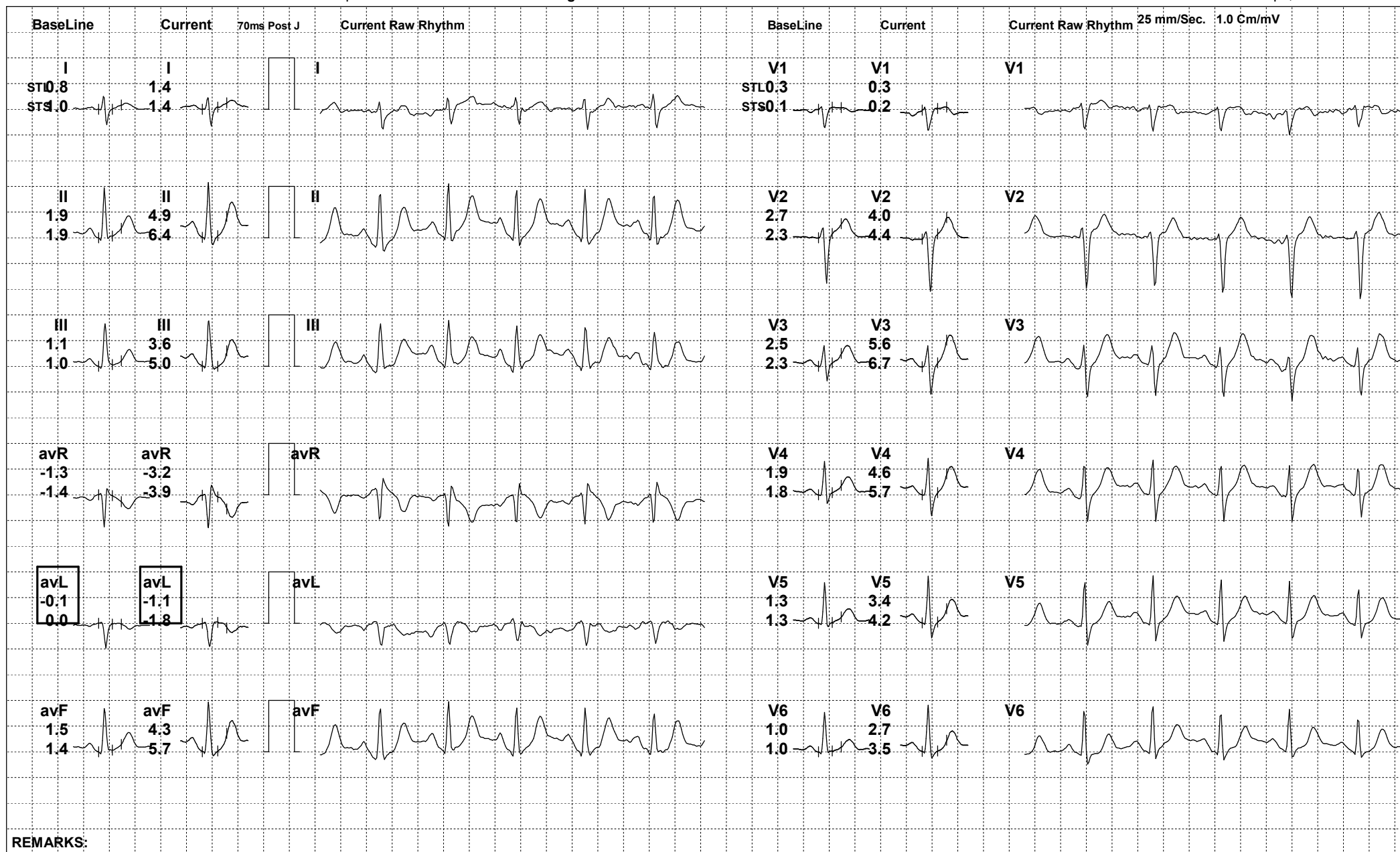

REMARKS:



158 (525576) / TEJ PAL / 52 Yrs / M

Date: 11-Feb-2023 02:16:44 PM METS: 1.0/ 116 bpm 69% of THR BP: 144/86 mmHg Raw ECG/ BLC On/ Notch On/ HF 0.05 Hz/LF 100 Hz

ExTime: 06:50 0.0 mph, 0.0%

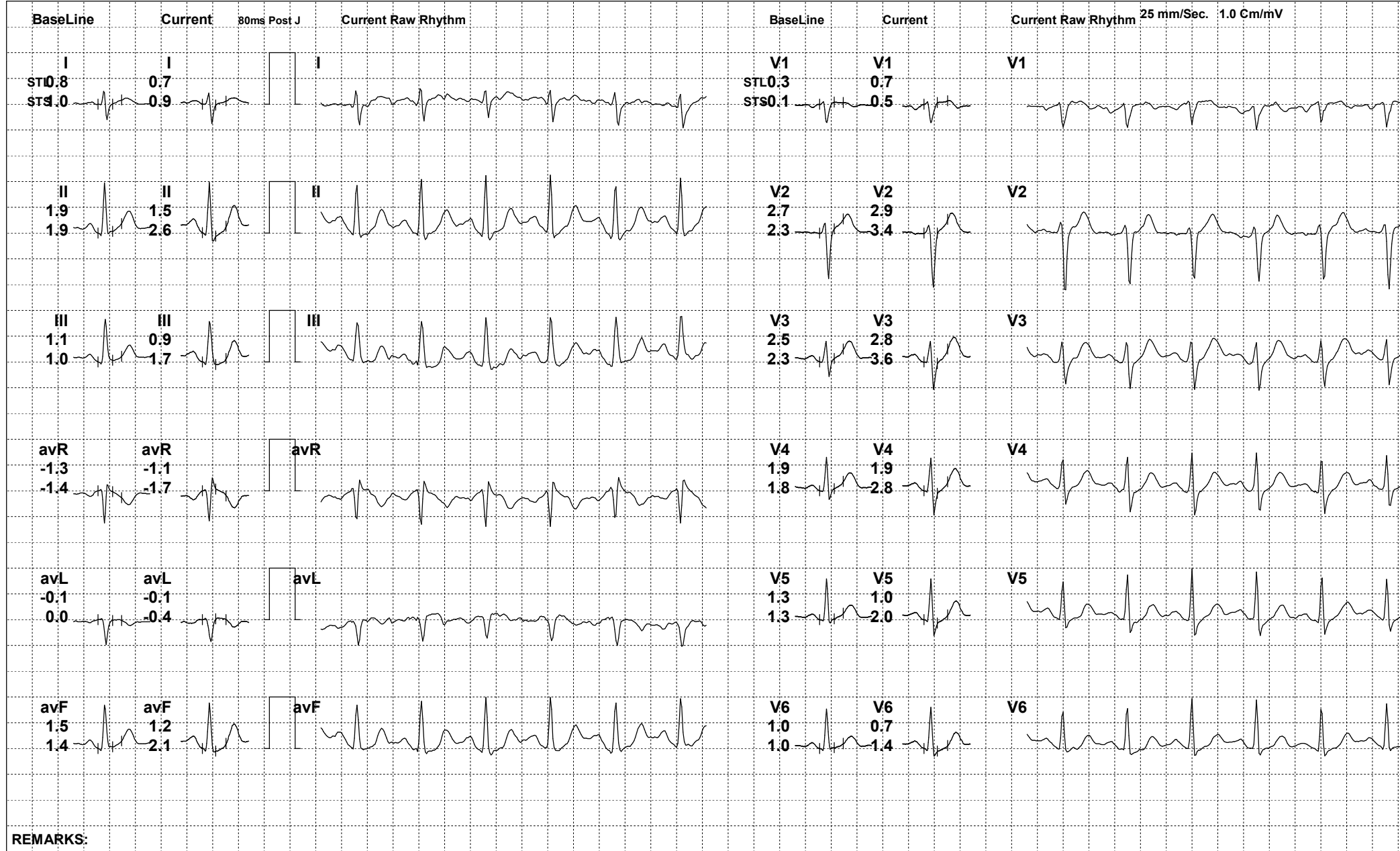

REMARKS:



158 (525576) / TEJ PAL / 52 Yrs / M

Date: 11-Feb-2023 02:16:44 PM

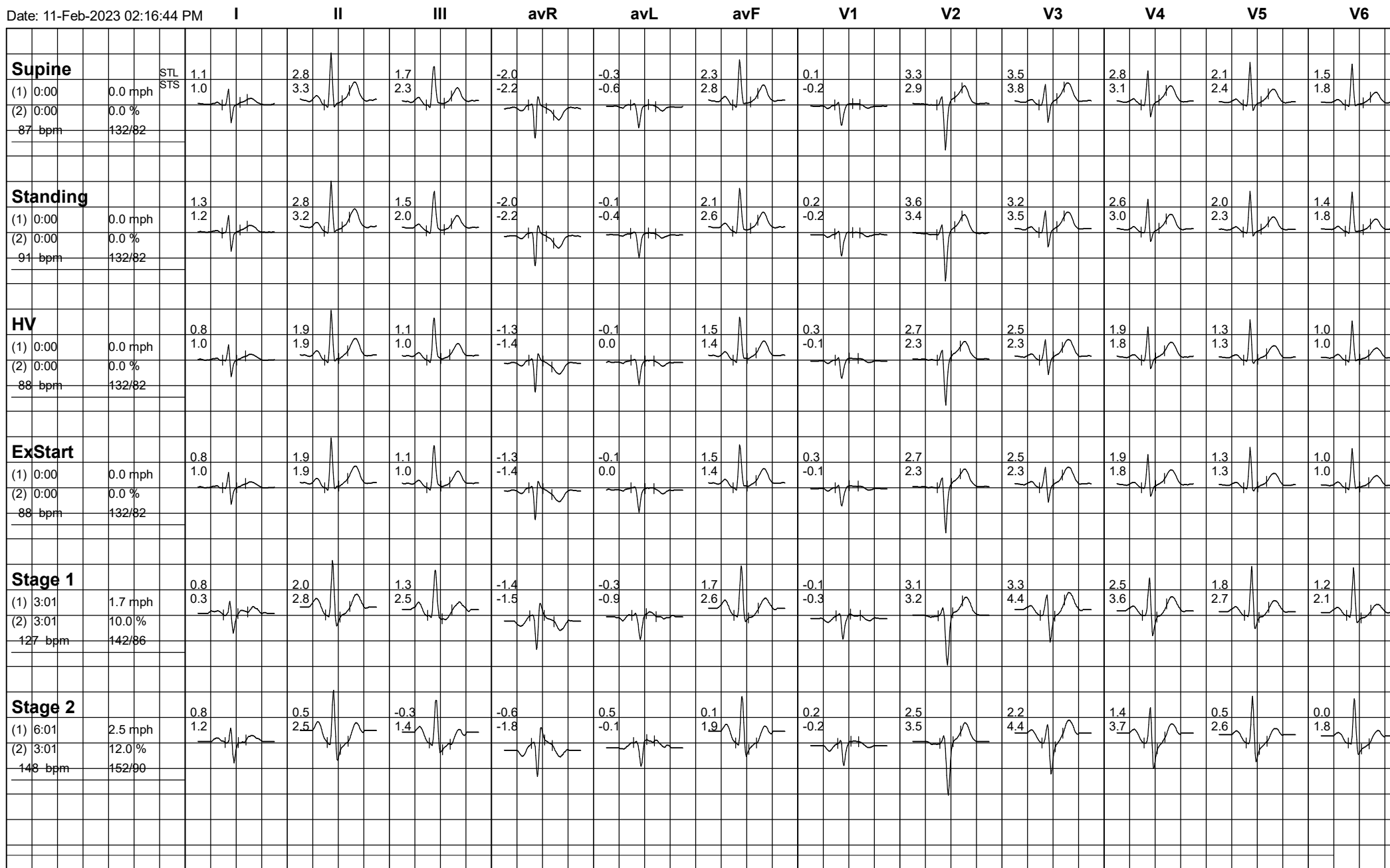



158 (525576) / TEJ PAL / 52 Yrs / M

Date: 11-Feb-2023 02:16:44 PM

