

**Health Check up Booking Confirmed Request(bobS4631),Package Code-
PKG10000477, Beneficiary Code-299876**

1 message

Mediwheel <wellness@mediwheel.in>
To: healthcare.medicals@gmail.com
Cc: customercare@mediwheel.in

Mon, Jan 8, 2024 at 4:20 PM



011-41195959

Hi **Healthcare Medical Centre And Diagnostic,**

We have received the confirmation for the following booking. Please provide your confirmation by clicking on the yes and no button.

Hospital Package Name : Mediwheel Full Body Health Checkup Female Above 40
Patient Package Name : Mediwheel Full Body Health Checkup Female Above 40
Package Code : PKG10000477
Contact Details : 9221485876
Email : ganeshTadsare@gmail.com
Booking Date : 08-01-2024
Appointment Date : 13-01-2024
Confirmation Status : Booking Confirmed
Preferred Time : 8:00am-9:00am

Member Information		
Booked Member Name	Age	Gender
Mrushali Tadsare	43 year	Female

We request you to facilitate the employee on priority.

Are you sure to confirm the booking?

Yes

Thanks,
Mediwheel Team

You have received this mail because your e-mail ID is registered with This is a system-generated e-mail Arcofemi Healthcare Limited. please don't reply to this message.

Please visit to our Terms & Conditions for more informaion. This email is recieved because you are register with us [Click here to unsubscribe.](#)

Fwd: Health Check up Booking Confirmed Request(bobE4635),Package Code-PKG10000474, Beneficiary Code-299876

Ganesh Tadsare <ganeshtadsare@gmail.com>

Fri 1/12/2024 3:42 PM

To:Vasai East Branch, Vasai, Mumbai Metro(N) <VASEAS@bankofbaroda.com>

You don't often get email from ganeshtadsare@gmail.com. [Learn why this is important](#)

इह मेल बैंक डोमेन के बाहर से आया है. अगर आप प्रेषक को नहीं जानते तो मेल में दी गयी लिंक पर क्लिक
: THIS MAIL IS ORIGINATED FROM OUTSIDE OF THE BANK'S DOMAIN. DO NOT CLICK ON

----- Forwarded message -----

From: **Mediwheel** <wellness@mediwheel.in>

Date: Mon, 8 Jan, 2024, 4:21 pm

Subject: Health Check up Booking Confirmed Request(bobE4635),Package Code-PKG10000474,
Beneficiary Code-299876

To: <ganeshtadsare@gmail.com>

Cc: <customercare@mediwheel.in>

011-41195959

Dear GANESH TADSARE,

We are pleased to confirm your health checkup booking request with the following details.

Booking Date	: 08-01-2024
Hospital Package Name	: Mediwheel Full Body Health Checkup Male Below 40
Patient Package Name	: Mediwheel Full Body Health Checkup Male Above 40
Name of Diagnostic/Hospital	: Healthcare Medical Centre And Diagnostic
Address of Diagnostic/Hospital-	: 1st Floor, Yogi Avenue, Yogi Nagar, behind Vakharia institute, Borivali (W)
City	: Mumbai
State	:
Pincode	: 400092
Appointment Date	: 13-01-2024

Fwd: Health Check up Booking Confirmed Request(bobS4631),Package Code-
PKG10000477, Beneficiary Code-299876

Ganesh Tadsare <ganeshtadsare@gmail.com>

Fri 1/12/2024 3:43 PM

To Vasai East Branch, Vasai, Mumbai Metro(N) <VASEAS@bankofbaroda.com>

You don't often get email from ganeshtadsare@gmail.com. [Learn why this is important](#)

मेल बैंक डोमेन के बाहर से आया है. अगर आप प्रेषक को नहीं जानते तो मेल में दी गयी लिंक पर क्लिक न
THIS MAIL IS ORIGINATED FROM OUTSIDE OF THE BANK'S DOMAIN. DO NOT CLICK ON LI

----- Forwarded message -----

From: **Mediwheel** <wellness@mediwheel.in>

Date: Mon, 8 Jan, 2024, 4:20 pm

Subject: Health Check up Booking Confirmed Request(bobS4631),Package Code-PKG10000477,
Beneficiary Code-299876

To: <ganeshtadsare@gmail.com>

Cc: <customercare@mediwheel.in>

011-41195959

Dear **GANESH TADSARE**,

We are pleased to confirm your health checkup booking request with the following details:

Booking Date	: 08-01-2024
Hospital Package Name	: Mediwheel Full Body Health Checkup Female Above 40
Patient Package Name	: Mediwheel Full Body Health Checkup Female Above 40
Name of Diagnostic/Hospital	: Healthcare Medical Centre And Diagnostic
Address of Diagnostic/Hospital-	: 1st Floor, Yogi Avenue, Yogi Nagar, behind Vakharia institute, Borivali (W)
City	: Mumbai
State	:
Pincode	: 400092
Appointment Date	: 13-01-2024
Confirmation Status	: Booking Confirmed

- COMPL. PATHOLOGY - ALLERGY TESTING
- DIGITAL WHOLE BODY X-RAYS
- DIGITAL 3D SONOGRAPHY
- DIGITAL WHOLE BODY COLOUR DOPPLER
- DIGITAL 2-D ECHO WITH COLOUR DOPPLER
- E.C.G. - LUNG FUNCTION TEST
- MAMMOGRAPHY & BONE MINERAL DENSITOMETRY

- COMPUTERISED STRESS TEST
- DENTAL
- ADVANCED DENTISTRY
- PHYSIOTHERAPY
- AUDIOMETRY & SPEECH THERAPY
- FULL BODY HEALTH CHECK-UPS
- CORPORATE HEALTH CHECKUPS



NAME	MRS VRUSHALI TADSARE	DATE	13/01/2024
HT: 168 CMS	WT: 99.2 KGS.	AGE	43 YRS
REFERRED BY	MEDIWHEEL	SEX	FEMALE
PRESENT COMPLAINTS: ANKLE SWELLING LEFT SIDE			
CURRENT MEDICATION: NIL			
PAST HISTORY: HAD RECEIVED LEFT KNEE INTRA ARTICULAR INJECTION, FOR CARTILAGE TEAR, HYSTERECTOMY IN 2018 - FOR DUB, BULKY UTERUS, LSCS 18 YRS AGO			
ALLERGY: NIL	HABIT: NIL	APPETITE: GOOD	
SLEEP: GOOD	BLADDER: NAD	BOWEL: NAD	
SKIN: NORMAL	BUILT AND SKELETAL FRAMEWORK: NORMAL		
FAMILY HISTORY: FATHER - DM			
GENERAL EXAMINATION:		ADVICE-	
P: 88/min BP: 107/68 MM OF HG		<i>Adv</i> <i>Fit for employment</i>	
PALLOR: NIL ICTERUS: NIL			
OEDEMA: NIL OTHERS: NAD			
RS: AEBE clear			
CVS: NAD			
PA: SOFT, NON TENDER		Dr. NUPUR RAI MBBS, DIPLOMA CARDIOLOGY (FGDCC) Reg. No.: 2018115643	
CNS: NAD			
INVESTIGATION:			

- COMPU. PATHOLOGY - ALLERGY TESTING
- DIGITAL WHOLE BODY X-RAYS
- DIGITAL 3D SONOGRAPHY
- DIGITAL WHOLE BODY COLOUR DOPPLER
- DIGITAL 2-D ECHO WITH COLOUR DOPPLER
- E.C.G. - LUNG FUNCTION TEST
- RADIOGRAPHY & BONE MINERAL DENSITOMETRY

- COMPUTERISED STRESS TEST
- DENTAL
- ADVANCED DENTISTRY
- PHYSIOTHERAPY
- AUDIOMETRY & SPEECH THERAPY
- FULL BODY HEALTH CHECK-UPS
- CORPORATE HEALTH CHECKUPS



EYE CHECK UP & COLOUR VISION

NAME: MRS VRUSHALI TADSARE		DATE : 13/01/2024
REFERRED BY: MEDIWHEEL	AGE: 43 YRS	SEX : FEMALE

	RIGHT EYE	LEFT EYE
CORNEA	NORMAL	NORMAL
PUPIL	NORMAL	NORMAL
SCLERA	NORMAL	NORMAL
EYE MOVEMENTS	NORMAL	NORMAL
REFRACTIVE ERROR	BIFOCAL SPECTS SINCE 1 & 1/2 YRS NUMBER : NOT KNOWN	BIFOCAL SPECTS SINCE 1 & 1/2 YRS NUMBER : NOT KNOWN
COLOUR VISION	NORMAL	NORMAL

HEALTHCARE
Medical centre And Diagnostics
Yogi Avenue Yogi Nagar,
Borivali (West) Mumbai - 400 092
Tel: 28996585 / 28996535
DR. SIGNATURE

- COMPLE. PATHOLOGY - ALLERGY TESTING
- DIGITAL WHOLE BODY X-RAYS
- DIGITAL 3D SONOGRAPHY
- DIGITAL WHOLE BODY COLOUR DOPPLER
- DIGITAL 2-D ECHO WITH COLOUR DOPPLER
- E.C.G. - LUNG FUNCTION TEST
- MAMMOGRAPHY & BONE MINERAL DENSITOMETRY

- COMPUTERISED STRESS TEST
- DENTAL
- ADVANCED DENTISTRY
- PHYSIOTHERAPY
- AUDIOMETRY & SPEECH THERAPY
- FULL BODY HEALTH CHECK-UPS
- CORPORATE HEALTH CHECKUPS



DENTAL CHECK UP

NAME **MRS VRUSHALI TADSARE** DATE **13/01/2024**

REFERRED BY **MEDIWHEEL** AGE - **43 YRS** SEX - **FEMALE**

CHIEF COMPLAINT: DENTAL CARIES ++, SCALING +

PAST DENTAL HISTORY : LEFT LOWER WISDOM TOOTH EXTRACTED , RC DONE

HABITS : NIL

ORAL EXAMINATION : NAD

TREATMENT : TO BRUSH TEETH TWICE A DAY TO AVOID DENTAL CARIES

AVOID SWEETS , CHOCOLATES

DO GARGLES AFTER EACH MEALS

HEALTHCARE
Medical centre And Diagnostics
Yogi Avenue, Yogi Nagar,
Borivali (West) Mumbai - 400 092
Tel :- 28996565 / 28996535

- COMPL. PATHOLOGY - ALLERGY TESTING
- DIGITAL WHOLE BODY X-RAYS
- DIGITAL 3D SONOGRAPHY
- DIGITAL WHOLE BODY COLOUR DOPPLER
- DIGITAL 2-D ECHO WITH COLOUR DOPPLER
- E.C.G. - LUNG FUNCTION TEST
- MAMMOGRAPHY & BONE MINERAL DENSITOMETRY

- COMPUTERISED STRESS TEST
- DENTAL
- ADVANCED DENTISTRY
- PHYSIOTHERAPY
- AUDIOMETRY & SPEECH THERAPY
- FULL BODY HEALTH CHECK-UPS
- CORPORATE HEALTH CHECKUPS



GYNEAC / OBST CHECK UP

NAME	MRS VRUSHALI TADSARE	DATE	13/01/2024
PATIENT ID	-	AGE	43 YRS
REFERRED BY	MEDIWHEEL	SEX	FEMALE

PRESENT COMPLAINTS: NIL

CURRENT MEDICATION : NIL

PRESENT MENSTRUAL HISTORY:
HYSTERECTOMY DONE IN 2018 - FOR DUB, BULKY UTERUS

GYNAEC HISTORY: LMP : NA

OBST HISTORY: LD:

FTND : NIL

FTCS : LSCS 18 YRS AGO

BREAST EXAM: NAD

ADVICE:

HEALTHCARE
Medical centre And Diagnostics
DR. Yogi Ashu Yogi Nagar,
Borivali (West), Mumbai - 400 092
(GYNAEC & OBST) 2833531883535

- COMPUT. PATHOLOGY • ALLERGY TESTING
- DIGITAL WHOLE BODY X-RAYS
- DIGITAL 3D SONOGRAPHY
- DIGITAL WHOLE BODY COLOUR DOPPLER
- DIGITAL 2-D ECHO WITH COLOUR DOPPLER
- E.C.G. • LUNG FUNCTION TEST
- MAMMOGRAPHY & BONE MINERAL DENSITOMETRY

- COMPUTERISED STRESS TEST
- DENTAL
- ADVANCED DENTISTRY
- PHYSIOTHERAPY
- AUDIOLOGY & SPEECH THERAPY
- FULL BODY HEALTH CHECK-UPS
- CORPORATE HEALTH CHECKUPS



NAME	MRS VRUSHALI TADSARE	DATE	13.01.2024
		AGE	43 YRS
REF. BY DR	MEDIWHEEL	SEX	FEMALE

REAL TIME ABDOMINAL SONOGRAPHY SHOWS,

LIVER :

Liver is enlarged in size (15.4 cms) showing bright parenchymal echotexture . There is no evidence of solid or cystic mass .The portal and the hepatic venous system appears normal.

Gall bladder :

The Gall bladder is partially distended .The gall bladder wall of normal thickness . No evidence of gall stones.

PANCREAS :

Pancreas is normal in size with smooth margin and homogenous paranchymal echotexture. No focal lesion seen.

KIDNEYS :

Both kidneys are normal in size and shows homogenous cortical echotexture. Central calyceal echoes appear normal. There is no evidence of hydronephrosis or renal calculus.

(a) Right kidney measures: 9.0 x 3.7 cms

(b) Left kidney measures: 8.8 x 4.2 cms.

SPLEEN :

The spleen is normal in size with homogenous parenchymal echotexture. No focal lesion are seen.

AORTA :

The upper aorta and para aortic regions appear normal.

URINARY BLADDER :

Urinary bladder is well distended. No evidence of calculus or intraluminal mass seen in the bladder.

UTERUS (TAS):

Post operative status.

- COMPLY. PATHOLOGY • ALLERGY TESTING
- DIGITAL WHOLE BODY X-RAYS
- DIGITAL 3D SONOGRAPHY
- DIGITAL WHOLE BODY COLOUR DOPPLER
- DIGITAL 2-D ECHO WITH COLOUR DOPPLER
- E.C.G. • LUNG FUNCTION TEST
- MAMMOGRAPHY & BONE MINERAL DENSITOMETRY

- COMPUTERISED STRESS TEST
- DENTAL
- ADVANCED DENTISTRY
- PHYSIOTHERAPY
- AUDIOMETRY & SPEECH THERAPY
- FULL BODY HEALTH CHECK-UPS
- CORPORATE HEALTH CHECKUPS



NAME	MRS VRUSHALI TADSARE	DATE	13.01.2024
		AGE	43 YRS
REF. BY DR	MEDIWHEEL	SEX	FEMALE

ADNEXA :

Right ovary is not seen, patient gives history of right oophorectomy status.
Left ovary is not well visualized (post menopausal status)

IMPRESSION :

- **MILD HEPATOMEGALY WITH GRADE I FATTY LIVER.**

SUGGEST: CLINICAL CORRELATION.

DR. SUDHANSHU SAXENA
CONS. RADIOLOGIST.

Note : Investigations have their limitations. Solitary radiological investigations never confirm the final diagnosis. They only help in diagnosing the disease in correlation to clinical symptoms and other related tests. USG is known to have interobserver variation. Further / Follow-up imaging may be needed in some cases for confirmation of USG findings. Please interpret accordingly.

- COMPL. PATHOLOGY • ALLERGY TESTING
- DIGITAL WHOLE BODY X-RAYS
- DIGITAL 3D SONOGRAPHY
- DIGITAL WHOLE BODY COLOUR DOPPLER
- DIGITAL 2-D ECHO WITH COLOUR DOPPLER
- E.C.G. • LUNG FUNCTION TEST
- MAMMOGRAPHY & BONE MINERAL DENSITOMETRY

- COMPUTERISED STRESS TEST
- DENTAL
- ADVANCED DENTISTRY
- PHYSIOTHERAPY
- AUDIOMETRY & SPEECH THERAPY
- FULL BODY HEALTH CHECK-UPS
- CORPORATE HEALTH CHECKUPS



NAME	MRS VRUSHALI TADSARE	DATE	13.01.2024
INVESTIGATION	MAMMOGRAPHY	AGE	43 YRS
REF. BY DR.	MEDIWHEEL	SEX	FEMALE

SONOMAMMOGRAPHY OF BOTH BREASTS

Breast tissue is normal in echogenicity.

There is no focal hypo or hyperechoic solid / cystic lesion in both breast.

No dilated tubular structure seen.

There is no appreciable lymphnode in both axillas.

IMPRESSION:
Normal findings.

DR.SUDHANSHU SAXENA

CONS.RADIOLOGIST.

Note : investigations have their limitations. Solitary radiological investigations never confirm the final diagnosis. They only help in diagnosing the disease in correlation to clinical symptoms and other related tests. USG is known to have interobserver variation. Further / Follow-up imaging may be needed in some cases for confirmation of USG findings. Please interpret accordingly.

- CONJUGAL PATHOLOGY - ALLERGY TESTING
- DIGITAL WHOLE BODY X-RAYS
- DIGITAL 3D SONOGRAPHY
- DIGITAL WHOLE BODY COLOUR DOPPLER
- DIGITAL 2 D ECHO WITH COLOUR DOPPLER
- E.C.G. - LUNG FUNCTION TEST
- MAMMOGRAPHY & BONE MINERAL DENSITOMETRY

- COMPUTERISED STRESS TEST
- DENTAL
- ADVANCED DENTISTRY
- PHYSIOTHERAPY
- AUDIOMETRY & SPEECH THERAPY
- FULL BODY HEALTH CHECK-UPS
- CORPORATE HEALTH CHECKUPS



NAME	MRS VRUSHALI TADSARE	DATE	13.01.2024
		AGE	43 YRS
REF. BY	MEDIWHEEL	SEX	FEMALE

X-RAY CHEST (PAVIEW).

The lungs on the either side show equal translucency.

The pleural spaces are normal.

The cardiac size is normal.

The domes of the diaphragms are normal in position, and show smooth outline.

Ribs appear normal.

IMPRESSION :

NO EVIDENCE OF PLEURAL OR PARENCHYMAL PATHOLOGY IS NOTED.

DR.SUDHANSHU SAXENA
CONS.RADIOLOGIST.

Note : Investigations have their limitations. Solitary radiological investigations never confirm the final diagnosis. They only help in diagnosing the disease in correlation to clinical symptoms and other related tests. Please interpret accordingly

Dr. NIPLEN RAI
MBBS, DIPLOMA IN RADIOLOGY (FSDCC)
Reg. No: 2615115843

HEALTHCARE
Medical Imaging And Diagnostics
Yashwantrao Chavan Yogi Nagar,
Borivali (West), Mumbai - 400 092
Tel - 25996535 / 26996535



भारत सरकार
Government of India



वृषाली गणेश तडारे
Vrushali Ganesh Tadare
जन्म तारीख / DOB : 22/01/1980
स्त्री / Female

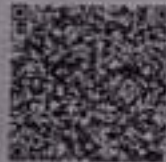

4628 2857 9506

आधार - सामान्य माणसाचा अधिकार

V.G. Tadare

- COMPUT. PATHOLOGY
- ECG ■ PFT
- DIGITAL X-RAY
- COMPUT. TREADMILL TEST
- DIGITAL SONOGRAPHY
- PHYSIOTHERAPY
- DIGITAL COLOR DOPPLER
- DENTAL
- 2D ECHO CARDIOGRAPHY
- HEALTH CHECK-UP
- MAMMOGRAPHY & BONE MINERAL DENSITOMETRY (BMD)



HEALTHCARE
MEDICAL CENTRE & DIAGNOSTICS

MRS. VRISHALI TADSARE
ELA1126 13-Jan-2024
ECG

ELECTROCARDIOGRAM (ECG)

PATIENT Mrs. Vrishali Tadsare AGE. 43 SEX Female

REF. BY DR. Mediwhel DATE 13/01/2024

INTERPRETATION: low voltage sinus lead

Dr. Dr. KUPUR JHA

 DR. KUPUR JHA
 CONSULTANT CARDIOLOGIST
 HEALTHCARE MEDICAL CENTRE & DIAGNOSTICS

HEALTHCARE
 Medical Centre & Diagnostics
 1001 Avenue 9, Vashi, Nigar,
 Mumbai - 400 002
 28995555 / 28995535

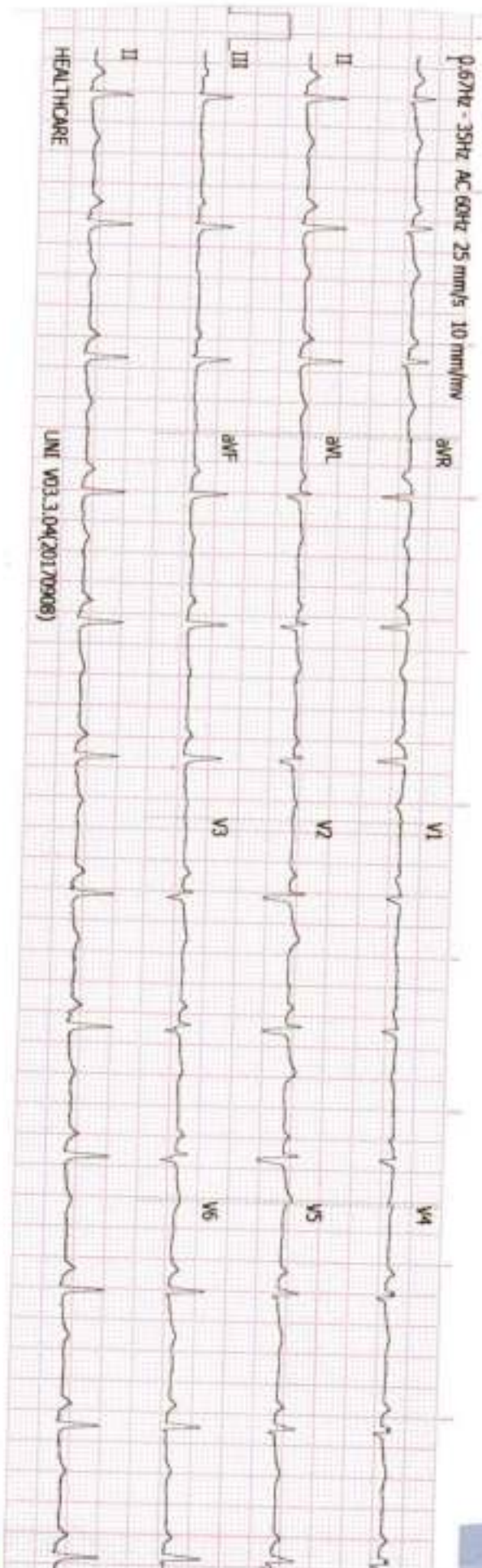

History : _____

B.P. : _____

Drugs : _____

Standard : _____

Auricular Rate : 72

Ventricular Rate : 72

Rhythm : ly

Mechanism : _____

Voltage : _____

Axis : _____

P Waves : _____

PR Interval : _____

Q. Waves : _____

QRS Interval : (12)

ST Segment : _____

T. Waves : _____

QT Interval : _____

Extra Systoles : _____

REMARKS & CONCLUSIONS : Low , low voltage chest leads.

- COMPUTE. PATHOLOGY - ALLERGY TESTING
- DIGITAL WHOLE BODY X-RAYS
- DIGITAL 3D SONOGRAPHY
- DIGITAL WHOLE BODY COLOUR DOPPLER
- DIGITAL 2-D ECHO WITH COLOUR DOPPLER
- E.C.G. - LUNG FUNCTION TEST
- RADIADIOGRAPHY & BONE MINERAL DENSITOMETRY

- COMPUTERISED STRESS TEST
- DENTAL
- ADVANCED DENTISTRY
- PHYSIOTHERAPY
- AUDIOMETRY & SPEECH THERAPY
- FULL BODY HEALTH CHECK-UPS
- CORPORATE HEALTH CHECKUPS



HEALTHCARE

MEDICAL CENTRE & DIAGNOSTICS

DATE: 13/01/2024

TO, Medi wheel

This is regarding your client Miss/Mrs/MR Vrushali Tadsare.

Visited to our centre on 13/01/24 for her/his

proposed tests. All tests are done as scheduled except

Pending/skipped tests: Stool Examination

Reason: Not willing

We are canceling / will reschedule it as per her/his convenience.

Thank you.

V.G. Tadsare
Client's sign

Dr. NUPUR RAI
MBBS, DIPLOMA CAE (P), IJBY (P-DCO)
Reg. No.: 2019115843
Medical Examiner

HEALTHCARE
Medical And Diagnostics
- Vnaji Nagar,
- Phone: 98197 90863
- 15/1/2024

HEALTHCARE BORIVALI

MRS VRUSHALI TADSAPE

ID : 590
 DATE : 13/01/2024
 AGE/SEX : 43 / F
 HT/WT : 168 / 99
 REF. BY : MEDWHEEL

TREADMILL TEST REPORT

PROTOCOL : Bruce
 HISTORY : Checking/physical fitness,
 INDICATION : CARDIAC EVALUATION
 MEDICATION : NONE

PHASE	TOTAL TIME	STAGE TIME	SPEED Km/Hr	GRADE %	H.R. bpm	B.P. mmHg	RPP x100	ST LEVEL (MM)			MET
								I	II	III	
SUPINE					92	110 / 70	101	0.2	0	-0.2	
STANDING					92	110 / 70	101	0.1	0.1	0	
HYPERVENT		0:15			89	110 / 70	97	0.2	0	+0.2	
Stage 1			2.7	10	148	110 / 70	162	-0.1	-0.8	+0.7	4.6
PK-EXERCISE	2:55	0:27			157	130 / 80	204	0.3	-0.6	+0.9	
RECOVERY	4:34	1:2			118	130 / 80	153	0.1	-0.8	+0.9	
RECOVERY	5:35	2:3			102	120 / 70	122	0.1	-0.3	+0.4	
RECOVERY	6:27	2:55			97	110 / 60	106	0.2	0.1	+0.1	
RECOVERY	6:50	3:18			96	110 / 60	105	0.2	0.3	0.1	

RESULTS

EXERCISE DURATION : 3:27
 MAX HEART RATE : 159 bpm 89 % of target heart rate-177 bpm
 MAX BLOOD PRESSURE : 130 / 80 mm Hg
 REASON OF TERMINATION : Achieved THR, EXHAUSTION,

BP RESPONSE : Normal,
 ARRHYTHMIA : None,
 H.R. RESPONSE : Normal Chronotropic Response,

IMPRESSIONS

Poor effort tolerance,
 No angina, No arrhythmia,
 No significant ST change noted,
 Normal HR, Normal BP response,
 Stress test INCONCLUSIVE for inducible ischemia.

MAX WORK LOAD : 5.15 METS

HEALTHCARE

Medical centre And Diagnostics
 Yogi Avenue, Yogi Nagar,
 Borivali (West), Mumbai - 400 092
 Tel : 28996565 / 28996535

Dr. NUPUR RAI
 M.B.B.S, DIPLOMA CARDIOLOGY (PCCO)
 Reg. No. 2018115643

Technician : 1

(MD)

HEALTHCARE BORIVALI

MRG VROSHALI TADGARE
I.D. 590
Age 43/F
Date 13/01/2024

Rate 92bpm
B.P. 110/70

PRETEST
STANDING

ST - 10mm/mV
RMS Post J

LINKED MEDIAL

Mag. X 2

III

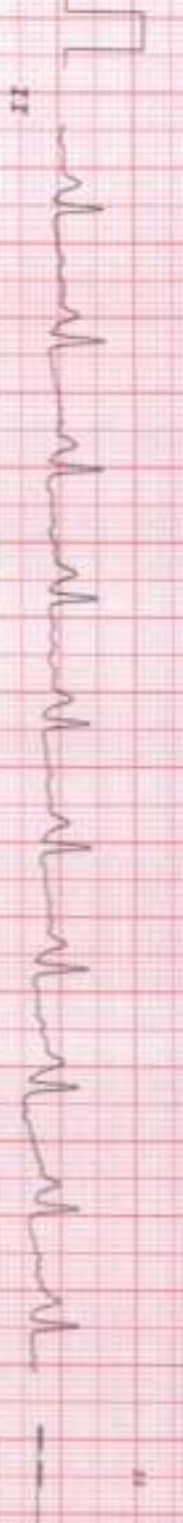
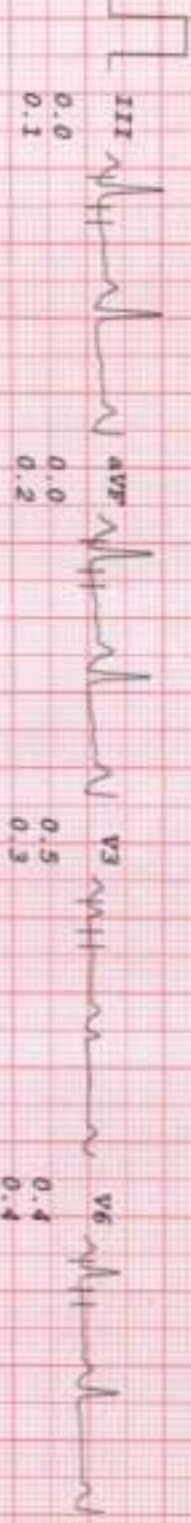
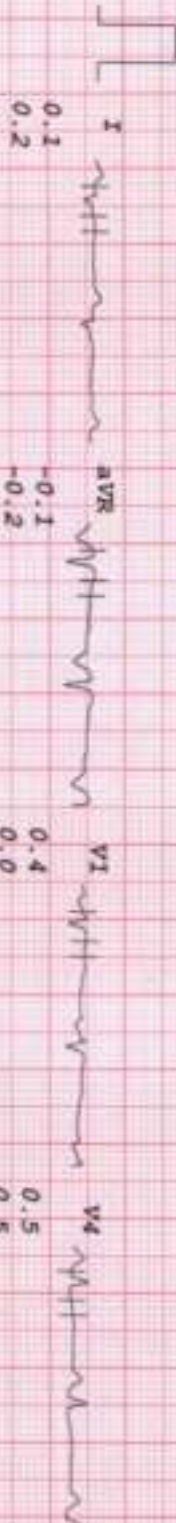

0.0
0.1



HEALTHCARE BORIVALI

MRS VRUSHALI WADSARE

I.D. 590
Age 43/F
Date 13/01/2024

Rate 148bpm
B.P. 110/70

Bruce
Stage 1
TOTAL TIME 2:55
PHASE TIME 2:55

ST @ 10mm/mV
80ms PostU
Speed 2.7 km/hr
SLOPE 10 s

LINKED MEDIAL

Mag. X 2

II

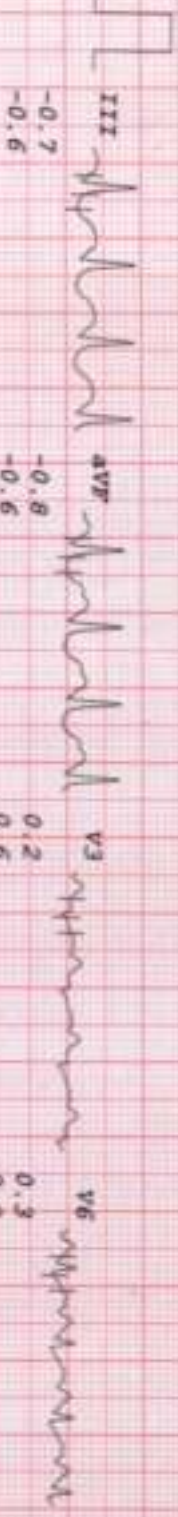
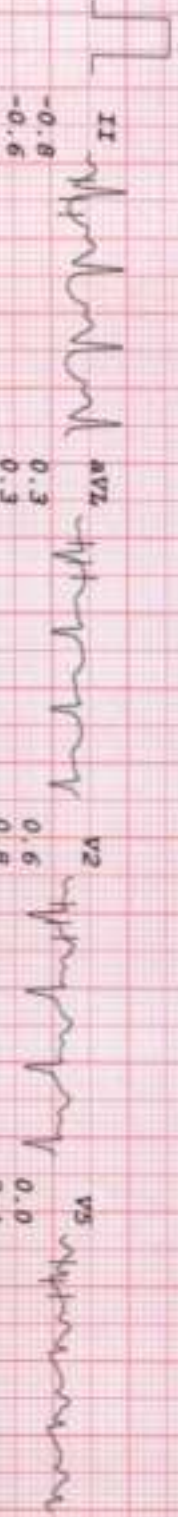
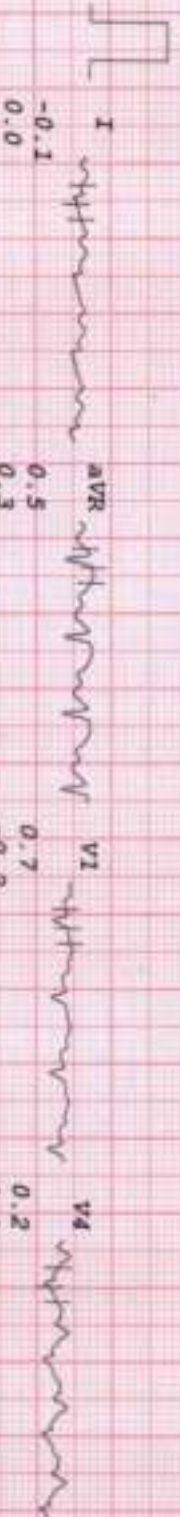

-0.8

-0.6

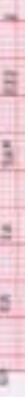
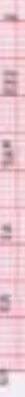
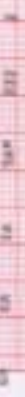
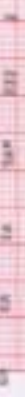
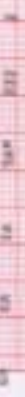

HEALTHCARE BORIVALLI

MRS VRUSHALI TALSAKE

I.D. 590
Age 43/Y
Date 13/01/2024

Rate 102bpm
B.P. 120/70

Brace
RECOVERY
TOTAL TIME 5:35
PHASE TIME 2:03

SP @ 10mm/mV
8mm PostJ

LINKED MEDIAL

Mag. X 2

III

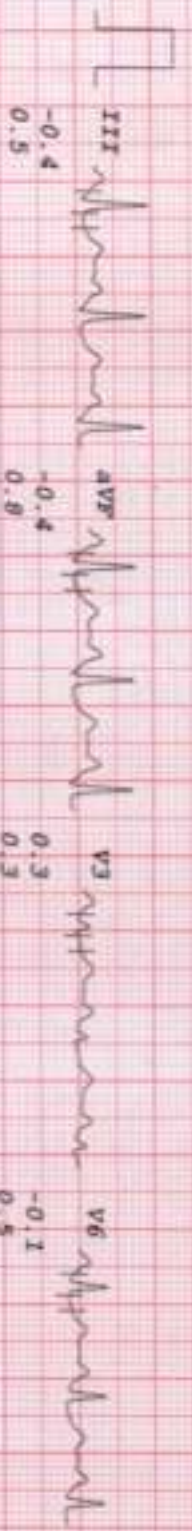
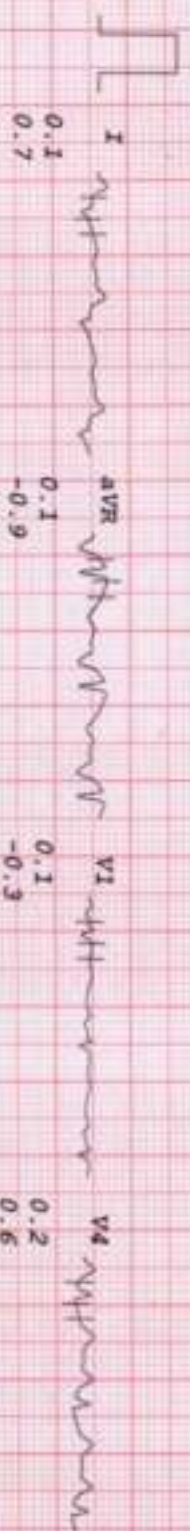

HEALTHCARE BORIVALI

MS VROUSHALI TALDARE
I.D. 590
Age 43/F
Date 13/01/2024

Rate 97bpm
B.P. 110/60

Brucce
RECOVERY
TOTAL TIME 6:27
PHASE TIME 2:55

ST @ 10mm/mV
80ms PostJ

LINKED MEDIAL

Mag. X 2

V6

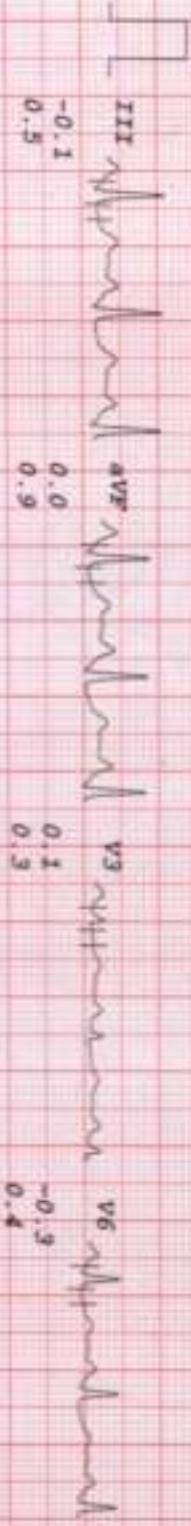
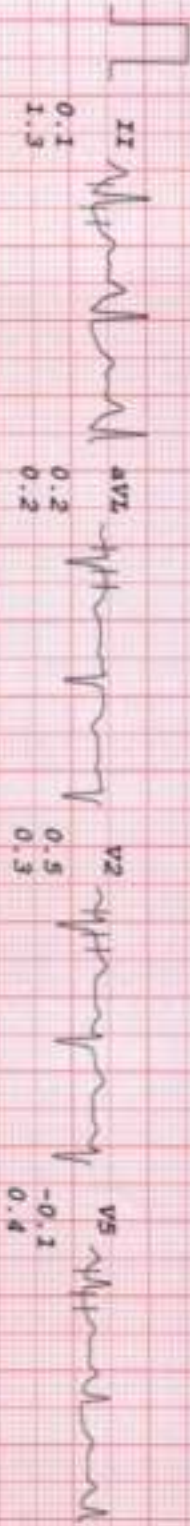
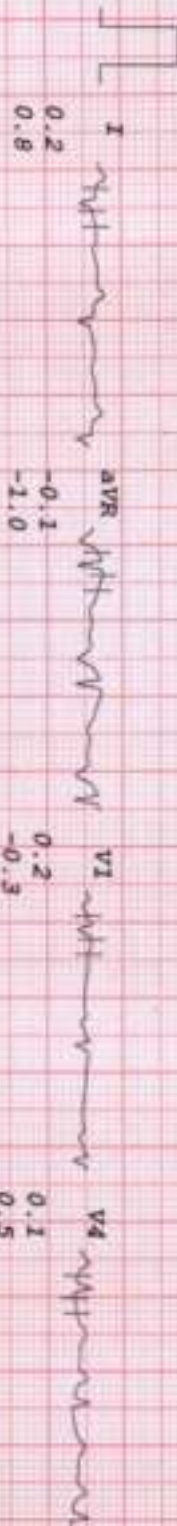

II III aVF V2 V3 V4 V5 V6

HEALTHCARE BORIVALI - A Division of Health Services Pvt. Ltd. (A Publicly Traded Company) - Plot No. 10, Sector 10, Borivali West, Mumbai - 400 075. Tel: 022-2555-1111. Email: info@healthcareborivali.com

HEALTHCARE BORIVALLI

MRS VRUSHALI TADGARE
I.D. 590
Age 43/F
Date 13/01/2024

RATE 96bpm
B.P. 110/60

Brucce
RECOVERY
TOTAL TIME 6:50
PHASE TIME 3:18

ST @ 10mm/mV
80ms Post J

LINKED MEDIA

Mag. X 2

V6

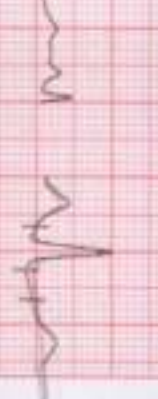
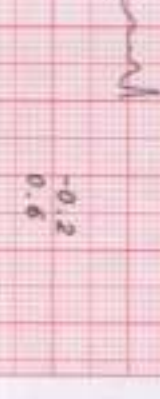
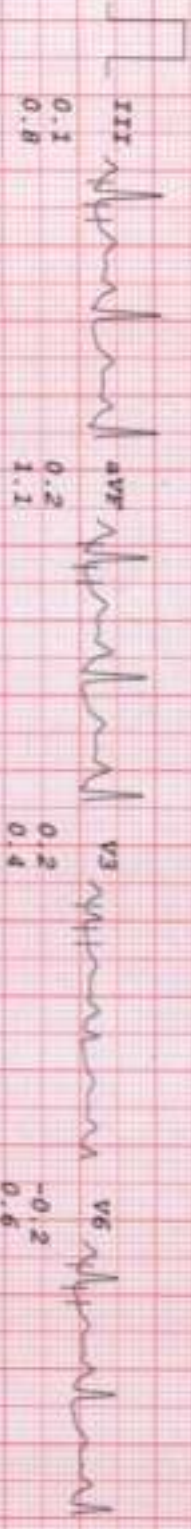
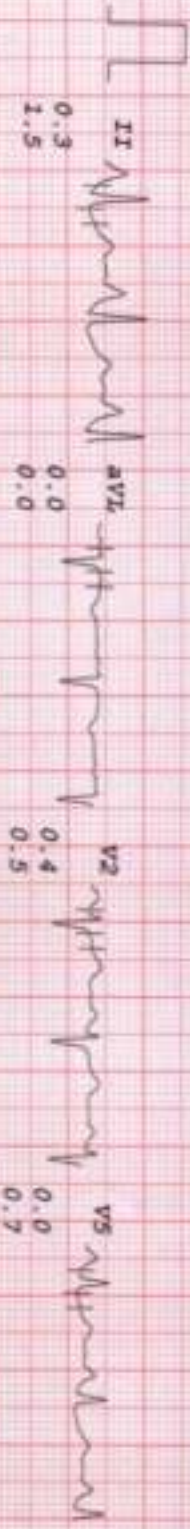
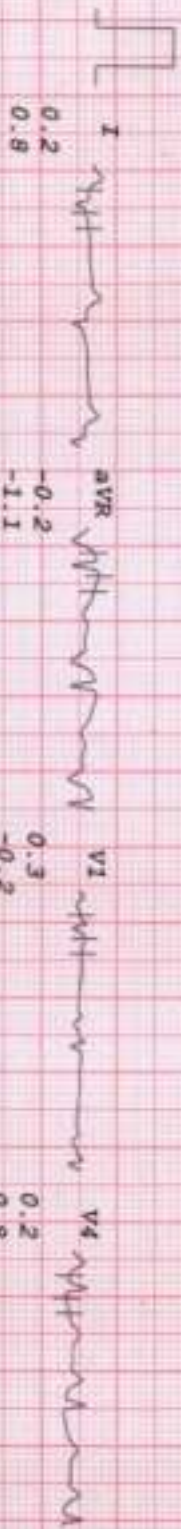

Healthcare (Pune) Private Limited, Regd. Office: Plot No. 11, Sector 11, Vashi, Dist. Thane, Maharashtra. Phone: 022-27888888. Website: www.healthcarepune.com