

મોનિટરિંગ = 10:00

પર્યાવરણ = 9:30

ડુટી = પોસ્ટ  
રેકોર્ડ  
આરજી

જાતિ

મોનિટરિંગ  
શિફ્ટ

રજીસ્ટ્રેશન

વ્યવસ્થા

જા

જા

જા

kaushik  
2Denu



ભારત સરકાર  
GOVERNMENT OF INDIA

30



પટેલ જેનીષાબેન કૌશિક  
Patel Jenishaben Kaushik  
જન્મ તારીખ/ DOB: 25/04/1992  
સ્ત્રી / FEMALE



3528 5568 9621

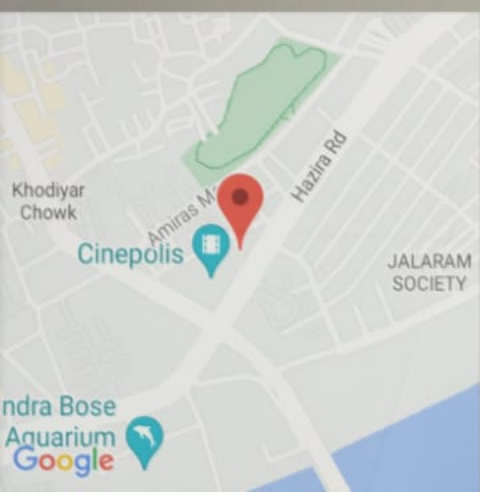

29-Jul-2023 8:41:28 am  
21.1869N 72.7936E

Adajan Gam  
Surat

Altitude:-20.0m

jenisha

Index number: 5722

Shiv Kumar: 9:00  
Maddhav: ~~8:30~~  
Mehar: ~~8:30~~ 8:30

Aditya: 9:00  
Nikhil: 9:00  
Parth: 9:00

Home  
Name  
Date  
Address  
Age  
Sex  
Religion  
Signature



भारतीय विशिष्ट पहचान प्राधिकरण  
UNIQUE IDENTIFICATION AUTHORITY OF INDIA

संख्या :

443, मोटा माछीवास, आलवा,  
सुरत, आलवा, सुरत,  
गुजरात - 395007

Address:

443, mota machhiwad, abhva,  
surat, Abhva, Surat,  
Gujarat - 395007

3528 5568 9621

Reshresh  
Signature: 9:30

Perce

30

# REVIVAL DIAGNOSTICS



## HEALTH CHECK-UP SUMMARY

Name: Jenisha Patel

Date: 29/07/2023

Email ID:

|                    |                      |                               |  |
|--------------------|----------------------|-------------------------------|--|
| Sex: <u>Female</u> | Age: <u>31</u> Years | Contact No: <u>9899776488</u> | Remarks:                                   |
|                    |                      |                               | Under-weight <input type="checkbox"/>      |
|                    |                      |                               | Normal <input checked="" type="checkbox"/> |
|                    |                      |                               | Over-weight <input type="checkbox"/>       |

i> BMI

|                            |                           |                  |
|----------------------------|---------------------------|------------------|
| Height (in Cm): <u>153</u> | Weight (in Kg): <u>56</u> | BMI: <u>23.9</u> |
|----------------------------|---------------------------|------------------|

ii> Blood Pressure & Pulse

110/70 mm/hg  
84 /min. Regular

If high or low, whether the person is on medication: YES /  NO

iii> Blood Tests & Lung Function Remarks

RS  
CVS  
CNS }

If abnormal, whether the person is on medication: YES /  NO

iv> Eye Test Remarks

Eye Test:  GIG  GIG  
Color Vision:

v> Heart Disease

Whether any specific heart ailment detected (ECG findings):  
normal

vi> Any other problems needing attention / Overall Assessment:

NO

Dr. Chirag Patel  
M(B.B.S. G-49432)

Signature of the Doctor

J.K. Patel

**Revival Diagnostic**  
401, Aqua Corridor,  
B/s. Star Bazar, Surat-395009  
Mo. 91062-28601

Laboratory Test Result are Subject to technical limitation and should be clinically correlate for final diagnosis

4th Floor, Aqua Corridor, Hazira Road, Adajan Pal, Surat-395009.

0261 2747788, 9825947712 ✉ revivaldiagnostics.surat@gmail.com 🌐 www.revivaldiagnostics.com

This medical report is not intended for medico-legal purposes.

# REVIVAL

## DIAGNOSTICS



|                 |  |                     |                      |
|-----------------|--|---------------------|----------------------|
| Name            | JENISHA KAUSHIK PATEL                          | Age/Gender          | 31Yrs/Female         |
| Reg No.         | 7946/23  | Receipt No          | 4623                 |
| Referred By     | Bank of Baroda (BOB) - MEDI WHEEL(PKG10000241) | Mode of Payment     | CREDIT               |
| Collection Type | CENTER   | Collection DateTime | 29-Jul-2023 09:34 AM |

### BLOOD GROUP - 290723183 Released at 29-Jul-2023 12:24 PM

| Parameter    | Result   | Biological Ref.Range | Method |
|--------------|----------|----------------------|--------|
| -Blood Group | "B"      |                      |        |
| -Rh Factor   | POSITIVE |                      |        |

### CBC - 290723181 Released at 29-Jul-2023 11:43 AM

| Parameter        | Result         | Biological Ref.Range  | Method |
|------------------|----------------|-----------------------|--------|
| -Haemoglobin     | 11.5 gm/dL     | L (12 - 16 gm/dL)     | Auto   |
| -RBC Count       | 4.77 mill/cumm | (4.2 - 5.4 mill/cumm) | Auto   |
| -Total WBC Count | 6500 /cumm     | (4000 - 10000 /cumm)  | Auto   |
| -Platelet Count  | 3.33 lakh/cumm | (1.5 - 4.5 lakh/cumm) | Auto   |

### Blood Indices

|       |            |                   |      |
|-------|------------|-------------------|------|
| -HCT  | 36.9 %     | L (40 - 55 %)     | Auto |
| -MCV  | 77.5 fl    | L (80 - 92 fl)    | Auto |
| -MCH  | 24.1 pg    | L (27 - 31 pg)    | Auto |
| -MCHC | 31.1 gm/dL | L (32 - 36 gm/dL) | Auto |
| -RDW  | 14.7 %     | (11 - 15 %)       | Auto |

### Diff WBC Count

|                     |                                 |             |                 |
|---------------------|---------------------------------|-------------|-----------------|
| -Polymorphs         | 57 %                            | (40 - 80 %) | Microscopically |
| -Lymphocytes        | 38 %                            | (20 - 40 %) | Microscopically |
| -Eosinophils        | 03 %                            | (1 - 6 %)   | Microscopically |
| -Monocytes          | 02 %                            | (2 - 7 %)   | Microscopically |
| -Basophils          | 00 %                            | (0 - 1 %)   | Microscopically |
| -PLATELET ON SMEAR  | Adequate                        |             | Microscopically |
| -MALARIAL PARASITES | Malarial Parasites Not Detected |             | Microscopically |

[Test performed on Fully Automated Hematology Analyzer ERBA H-360]

## Revival Diagnostics

401-Aqua Corridor,  
Beside Star Bazar, Adajan,  
Surat-395009. Mo. 9825947717

Sg

Dr. Shivangi Gandhi  
M.B.B.S, M.D (Pathology)

Laboratory Test Result are Subject to technical limitation and should be clinically correlate for final diagnosis

4th Floor, Aqua Corridor, Hazira Road, Adajan Pal, Surat-395009.

☎ 0261 2747788, 9825947712 ✉ revivaldiagnostics.surat@gmail.com 🌐 www.revivaldiagnostics.com

This medical report is not intended for medico-legal purposes.

# REVIVAL DIAGNOSTICS



|                 |  |                     |                      |
|-----------------|--|---------------------|----------------------|
| Name            | JENISHA KAUSHIK PATEL                          | Age/Gender          | 31Yrs/Female         |
| Reg No.         | 7946/23  | Receipt No          | 4623                 |
| Referred By     | Bank of Baroda (BOB) - MEDI WHEEL(PKG10000241) | Mode of Payment     | CREDIT               |
| Collection Type | CENTER   | Collection DateTime | 29-Jul-2023 09:34 AM |

**ESR** - 290723181 Released at 29-Jul-2023 11:18 AM

| Parameter | Result   | Biological Ref.Range | Method |
|-----------|----------|----------------------|--------|
| -E.S.R    | 10 mm/hr | (3 - 15 mm/hr)       |        |



**Revival Diagnostics**  
401-Aqua Corridor,  
Beside Star Bazar, Adajan,  
Surat-395009. Mo. 9825947717

*Sa*  
Dr. Shivangi Gandhi  
M.B.B.S, M.D (Pathology)

Laboratory Test Result are Subject to technical limitation and should be clinically correlate for final diagnosis

📍 4th Floor, Aqua Corridor, Hazira Road, Adajan Pal, Surat-395009.  
☎ 0261 2747788, 9825947712 ✉ revivaldiagnostics.surat@gmail.com 🌐 www.revivaldiagnostics.com

This medical report is not intended for medico-legal purposes.



|                 |  |                     |                      |
|-----------------|--|---------------------|----------------------|
| Name            | JENISHA KAUSHIK PATEL                          | Age/Gender          | 31Yrs/Female         |
| Reg No.         | 7946/23  | Receipt No          | 4623                 |
| Referred By     | Bank of Baroda (BOB) - MEDI WHEEL(PKG10000241) | Mode of Payment     | CREDIT               |
| Collection Type | CENTER   | Collection DateTime | 29-Jul-2023 09:34 AM |

### FBS & PPBS - 290723182 Released at 29-Jul-2023 01:07 PM

| Parameter                  | Result    | Biological Ref.Range  | Method |
|----------------------------|-----------|---|--------|
| -Fasting Blood Sugar (FBS) | 93 mg/dL  | 70-100 mg/dl<br>Impaired Tolerance:100-125<br>Diabetes Mellitus:>=126<br>(On more than one occasion)<br>(American diabetes association guidelines 2022) |        |
| -Fasting Urine Sugar       | Absent    |   |        |
| -Fasting Urine Acetone     | Absent    |   |        |
| -PPBS                      | 114 mg/dL | (90 - 140 mg/dL)  |        |
| -PP2BS URINE SUGAR         | Absent    |   |        |
| -PP2BS URINE ACETONE       | Absent    |   |        |

### HBA1C - 290723181 Released at 29-Jul-2023 01:31 PM

| Parameter | Result | Biological Ref.Range  | Method            |
|-----------|--------|---|-------------------|
| -HBA1C    | 5.2 %  | HbA1C Degree of Glucose Control<br><5.6 % Non Diabetics<br>5.7 - 6.4 % Prediabetics<br>> =6.5 % Diabetics<br>(REF:Wallace, 11th Edition )<br>REMARKS:<br>6 - 7 % Excellent Control<br>7 - 8 % Good Control<br>8 - 10 % Unsatisfactory Control<br>>10 % Poor Control | Boronate Affinity |
| -Method[] |        | High Performance Liquid Chromatography (HPLC)   |                   |

## Revival Diagnostics

401-Aqua Corridor,  
Beside Star Bazar, Adajan,  
Surat-395009. Mo. 9825947717

Sa

Dr. Shivangi Gandhi  
M.B.B.S, M.D (Patholog y)

Laboratory Test Result are Subject to technical limitation and should be clinically correlate for final diagnosis

4th Floor, Aqua Corridor, Hazira Road, Adajan Pal, Surat-395009.

0261 2747788, 9825947712 revivaldiagnostics.surat@gmail.com www.revivaldiagnostics.com

This medical report is not intended for medico-legal purposes.

# REVIVAL DIAGNOSTICS



|                 |   |                     |                      |
|-----------------|---|---------------------|----------------------|
| Name            | JENISHA KAUSHIK PATEL                         | Age/Gender          | 31Yrs/Female         |
| Reg No.         | 7946/23                                       | Receipt No          | 4623                 |
| Referred By     | Bank of Baroda (BOB) - MEDI WHEEL(PKG1000241) | Mode of Payment     | CREDIT               |
| Collection Type | CENTER  | Collection DateTime | 29-Jul-2023 09:34 AM |

## LIVER FUNCTION TEST (LFT) - 290723183 Released at 29-Jul-2023 01:31 PM

| Parameter                 | Result     | Biological Ref.Range | Method                                    |
|---------------------------|------------|----------------------|---|
| -Serum Total Bilirubin    | 0.5 mg/dL  | (0 - 1.3 mg/dL)      | Diazo                                     |
| -Serum Direct Bilirubin   | 0.2 mg/dL  | (0 - 0.4 mg/dL)      | Diazo                                     |
| -Serum InDirect Bilirubin | 0.3 mg/dL  | (0.1 - 1.3 mg/dL)    | Calculated                                |
| -Total Protein (TP)       | 6.6 gm/dL  | (6.4 - 8.3 gm/dL)    | Biuret                                    |
| -Albumin (ALB)            | 4.3 gm/dL  | (3.5 - 5.2 gm/dL)    | BCG                                       |
| -Globulin                 | 2.3 gm/dL  | (2.3 - 3.6 gm/dL)    | Calculated                                |
| -A/G Ratio                | 1.87 gm/dL | (1 - 2.3 gm/dL)      | Calculated                                |
| -SGPT(ALT)                | 17 U/L     | (5 - 45 U/L)         | IFCC, Kinetic without Pyridoxal Phosphate |
| -SGOT (AST)               | 11 U/L     | (0 - 35 U/L)         | IFCC, Without Pyridoxal Phosphate         |
| -Alkaline Phosph.         | 91 U/L     | (42 - 128 U/L)       | ALP-AMP                                   |
| -GGT                      | 10 U/L     | (5 - 50 U/L)         | Glupa-C                                   |

[Test performed on Fully Automated Biochemistry Analyzer ERBA EM200]

# REVIVAL DIAGNOSTICS

## Revival Diagnostics

401-Aqua Corridor,  
Beside Star Bazar, Adajan,  
Surat-395009. Mo. 9825947717

Dr. Shivangi Gandhi  
M.B.B.S, M.D (Pathology)

Laboratory Test Result are Subject to technical limitation and should be clinically correlate for final diagnosis

4th Floor, Aqua Corridor, Hazira Road, Adajan Pal, Surat-395009.

☎ 0261 2747788, 9825947712 ✉ revivaldiagnostics.surat@gmail.com 🌐 www.revivaldiagnostics.com

This medical report is not intended for medico-legal purposes.





|                 |  |                     |                      |
|-----------------|--|---------------------|----------------------|
| Name            | JENISHA KAUSHIK PATEL                          | Age/Gender          | 31Yrs/Female         |
| Reg No.         | 7946/23  | Receipt No          | 4623                 |
| Referred By     | Bank of Baroda (BOB) - MEDI WHEEL(PKG10000241) | Mode of Payment     | CREDIT               |
| Collection Type | CENTER   | Collection DateTime | 29-Jul-2023 09:34 AM |

**Creatinine** - 290723183 Released at 29-Jul-2023 01:31 PM

| Parameter   | Result    | Biological Ref.Range | Method    |
|-------------|-----------|----------------------|-----------|
| -Creatinine | 0.6 mg/dL | (0.6 - 1.14 mg/dL)   | ENZYMATIC |

**BUN** - 290723183 Released at 29-Jul-2023 12:01 PM

| Parameter                  | Result  | Biological Ref.Range | Method      |
|----------------------------|---------|----------------------|-------------|
| -Blood Urea Nitrogen (BUN) | 7 mg/dL | (6 - 20 mg/dL)       | Calculated. |

**Uric Acid** - 290723180 Released at 29-Jul-2023 01:31 PM

| Parameter  | Result    | Biological Ref.Range | Method      |
|------------|-----------|----------------------|-------------|
| -Uric Acid | 4.6 mg/dL | (3.5 - 7.2 mg/dL)    | Uricase-POD |

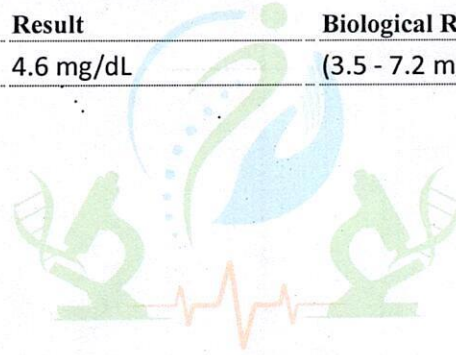

*Sa*



|                 |  |                     |                      |
|-----------------|--|---------------------|----------------------|
| Name            | JENISHA KAUSHIK PATEL                          | Age/Gender          | 31Yrs/Female         |
| Reg No.         | 7946/23  | Receipt No          | 4623                 |
| Referred By     | Bank of Baroda (BOB) - MEDI WHEEL(PKG10000241) | Mode of Payment     | CREDIT               |
| Collection Type | CENTER   | Collection DateTime | 29-Jul-2023 09:34 AM |

### Lipid Profile - 290723183 Released at 29-Jul-2023 01:31 PM

| Parameter           | Result    | Biological Ref.Range  | Method                                |
|---------------------|-----------|---|---------------------------------------|
| -Serum Cholesterol  | 209 mg/dL | Desirable < 200 mg/dl<br>Borderline High : 200-239 mg/dl<br>High : > 240 mg/dl  | CHOD-PAP                              |
| -Serum Triglyceride | 124 mg/dL | Normal < 150 mg/dl<br>Borderline High : 150 - 199 mg/dl<br>High : 200 - 499 mg/dl<br>Very High : 500 mg/dl                                  | GPO-POD Method                        |
| -Serum HDLD(Direct) | 39 mg/dL  | Normal :> 55 mg/dl<br>Borderline : 35-55 mg/dl<br>Undesirable: < 35 mg/dl   | PVS-PEGME Precipitation w th CHOD-POD |
| -Serum VLDL         | 25 mg/dL  | (5 - 30 mg/dL)  | Calculated                            |
| -Serum LDL(Direct)  | 145 mg/dL | Optimal:< 100 mg/dl<br>Above Optimal : 100- 129 mg/dl<br>Borderline High : 130-159 mg/dl<br>High : > 160-189mg/dl<br>Very High : >190 mg/dl | Calculated                            |
| -Chol/HDL           | 5.36      | Low risk: <3.8<br>Medium Risk: 3.8 to 5.9<br>High Risk: > 6   | Calculated                            |
| -LDL/Chol           | 1.44      | Low risk: <3.55<br>Medium Risk: 3.55 to 4.0<br>High Risk: > 6   | Calculated                            |

[Test performed on Fully Automated Biochemistry Analyzer ERBA EM200]

## Revival Diagnostics

401-Aqua Corridor,  
Beside Star Bazar, Adajan,  
Surat-395009. Mo. 9825947717

Sg

Dr. Shivangi Gandhi  
M.B.B.S, M.D (Pathology)

Laboratory Test Result are Subject to technical limitation and should be clinically correlate for final diagnosis

4th Floor, Aqua Corridor, Hazira Road, Adajan Pal, Surat-395009.

0261 2747788, 9825947712 revivaldiagnostics.surat@gmail.com www.revivaldiagnostics.com

This medical report is not intended for medico-legal purposes.



|                 |  |                     |                      |
|-----------------|--|---------------------|----------------------|
| Name            | JENISHA KAUSHIK PATEL                          | Age/Gender          | 31Yrs/Female         |
| Reg No.         | 7946/23  | Receipt No          | 4623                 |
| Referred By     | Bank of Baroda (BOB) - MEDI WHEEL(PKG10000241) | Mode of Payment     | CREDIT               |
| Collection Type | CENTER   | Collection DateTime | 29-Jul-2023 09:34 AM |

**Urine Routine & Micro Examination** - 290723185 Released at 29-Jul-2023 12:53 PM

| Parameter                             | Result      | Biological Ref.Range | Method                  |
|---------------------------------------|-------------|----------------------|-------------------------|
| <b><u>Physical Examination</u></b>    |             |                      |                         |
| -Quantity                             | 20          |                      | Manual                  |
| -Colour                               | Pale Yellow | Pale Yellow          | Manual                  |
| -Appearance                           | Clear       | Clear                | Manual                  |
| -Reaction (pH)                        | Acidic      |                      | Dipstick                |
| -Specific Gravity                     | 1.020       |                      | Dipstick                |
| <b><u>Chemical Examination</u></b>    |             |                      |                         |
| -Proteins.                            | Absent      |                      | Dipstick                |
| -Sugar                                | Absent      |                      | Dipstick                |
| -Acetone.                             | Absent      |                      | Dipstick                |
| -Bile Salts                           | Absent      | Absent               | Dipstick                |
| -Bile Pigments                        | Absent      | Absent               | Dipstick                |
| -Occult Blood Test (OBT).             | Negative    |                      | Dipstick                |
| <b><u>Microscopic Examination</u></b> |             |                      |                         |
| -Pus Cells                            | 2-3         |                      | Microscopically         |
| -Red Blood Cells                      | Absent      |                      | Microscopically         |
| -Epithelial Cells                     | 2-3         |                      | Microscopically         |
| -Bacteria.                            | Absent      |                      | Microscopically         |
| -Crystals                             | Absent      | Absent               | Microscopically         |
| -Others                               | NIL         | Absent               | Microscopic Examination |

## Revival Diagnostics

401-Aqua Corridor,  
Beside Star Bazar, Adajan,  
Surat-395009. Mo. 9825947712

Dr. Shivangi Gandhi  
M.B.B.S, M.D (Pathology)

Laboratory Test Result are Subject to technical limitation and should be clinically correlate for final diagnosis

📍 4th Floor, Aqua Corridor, Hazira Road, Adajan Pal, Surat-395009.

☎ 0261 2747788, 9825947712 ✉ revivaldiagnostics.surat@gmail.com 🌐 www.revivaldiagnostics.com

This medical report is not intended for medico-legal purposes.



|                 |  |                     |                      |
|-----------------|--|---------------------|----------------------|
| Name            | JENISHA KAUSHIK PATEL                          | Age/Gender          | 31Yrs/Female         |
| Reg No.         | 7946/23  | Receipt No          | 4623                 |
| Referred By     | Bank of Baroda (BOB) - MEDI WHEEL(PKG10000241) | Mode of Payment     | CREDIT               |
| Collection Type | CENTER   | Collection DateTime | 29-Jul-2023 09:34 AM |

**Total T3 T4 TSH** - 290723183 Released at 29-Jul-2023 12:01 PM

| Parameter | Result      | Biological Ref.Range  | Method                          |
|-----------|-------------|---|---------------------------------|
| -Total T3 | 1.32 ng/ml  | (0.87 - 1.78 ng/ml)   | Fluorescence Enzyme Immunoassay |
| -Total T4 | 8.21 ug/dl  | (4.6 - 11 ug/dl)  | Fluorescence Enzyme Immunoassay |
| -TSH      | 1.71 uIU/ml | 0.50 - 5.50 uIU/ml<br>5.5 to 15 ul U/ml - Suggested<br>Clinical co-relation or Repeat test with new sample as physiological factors can give falslely high TSH<br>Above 15uIU/ml Hypoyhyroid<br>PREGNANT WOMEN normal ranges for TSH:<br>1st Trimester : 0.0878 - 2.8293 uIU/ml<br>2nd Trimester : 0.1998 - 2.7915 uIU/ml<br>3rd Trimester : 0.307 - 2.9028 uIU/ml<br>Ref: TIETZ Fundamentals of Clinical Chemistry | Fluorescence Enzyme Immunoassay |

[Test performed on Fully Automated Immunology Analyzer Maglumi-600]

**Revival Diagnostics**

401-Aqua Corridor,  
Beside Star Bazar, Adajan,  
Surat-395009. Mo. 9825947717

Sg

Dr. Shivangi Gandhi  
M.B.B.S, M.D (Pathology)

Laboratory Test Result are Subject to technical limitation and should be clinically correlate for final diagnosis

📍 4th Floor, Aqua Corridor, Hazira Road, Adajan Pal, Surat-395009.

☎ 0261 2747788, 9825947712 ✉ revivaldiagnostics.surat@gmail.com 🌐 www.revivaldiagnostics.com

This medical report is not intended for medico-legal purposes.



NAME: Jenisha Patel SEX: Female  
BIRTHDATE: \_\_\_\_\_ AGE: 31 yrs

**DEPARTMENT OF OPHTHALMOLOGY**

**EYE TEST:**

**1. VISION:**

RIGHT EYE - 6/6

LEFT EYE - 6/6

**2. COLOR VISION:**

RIGHT EYE - 6

LEFT EYE - 6

**3. FUNDUS:**

RIGHT EYE - 6

LEFT EYE - 6

**REMARKS:**

**Revival Diagnostic**  
401, Aqua Corridor,  
3/s, Star Bazar, Surat-395009  
Ophthalmologist & Optometrist

Laboratory Test Result are Subject to technical limitation and should be clinically correlate for final diagnosis



## Dental Assessment Form

NAME Jenisha Patel  
AGE 31 yrs

DATE 29/07/23  
SEX Female

### \* CHIEF COMPLAINT

A CLINICAL FEATURES :- swarm

1 CAVIES :-  
2 MISSING TOOTH :- }  
3 MALOCCLUSION :- } NO  
4 FILLING :- }

B DIAGNOSIS :- 2

C PERSONAL HISTORY :- Hygienic

D PROVISIONAL D/G :- 2

E MEDICAL HISTORY :- NO

F FINAL D/G :- swarm

G TREATMENT PLAN :- NO

CLINT SIGN

**Revival Diagnostic**

401 Aqua Corridor,  
DOCTOR SIGN  
B/s. Star Bazar, Surat-395009  
Mo. 91062-28601

Laboratory Test Result are Subject to technical limitation and should be clinically correlate for final diagnosis

4th Floor, Aqua Corridor, Hazira Road, Adajan Pal, Surat-395009.

☎ 0261 2747788, 9825947712 ✉ revivaldiagnostics.surat@gmail.com 🌐 www.revivaldiagnostics.com

This medical report is not intended for medico-legal purposes.

**DR. ADITYA S BORA**  
MRBS, DNB, PGDCC  
PHYSICIAN & CLINICAL CARDIOLOGIST  
G-54906

HR: 53/min  
R(II): 1.34mV  
RR: 113/min  
PR: 137ms  
QRS: 88ms  
QT: 415ms  
QTc: 382ms  
QT/QTc: 1.09

Gender: Female  
Name: Janisha parth  
Page: 3/1

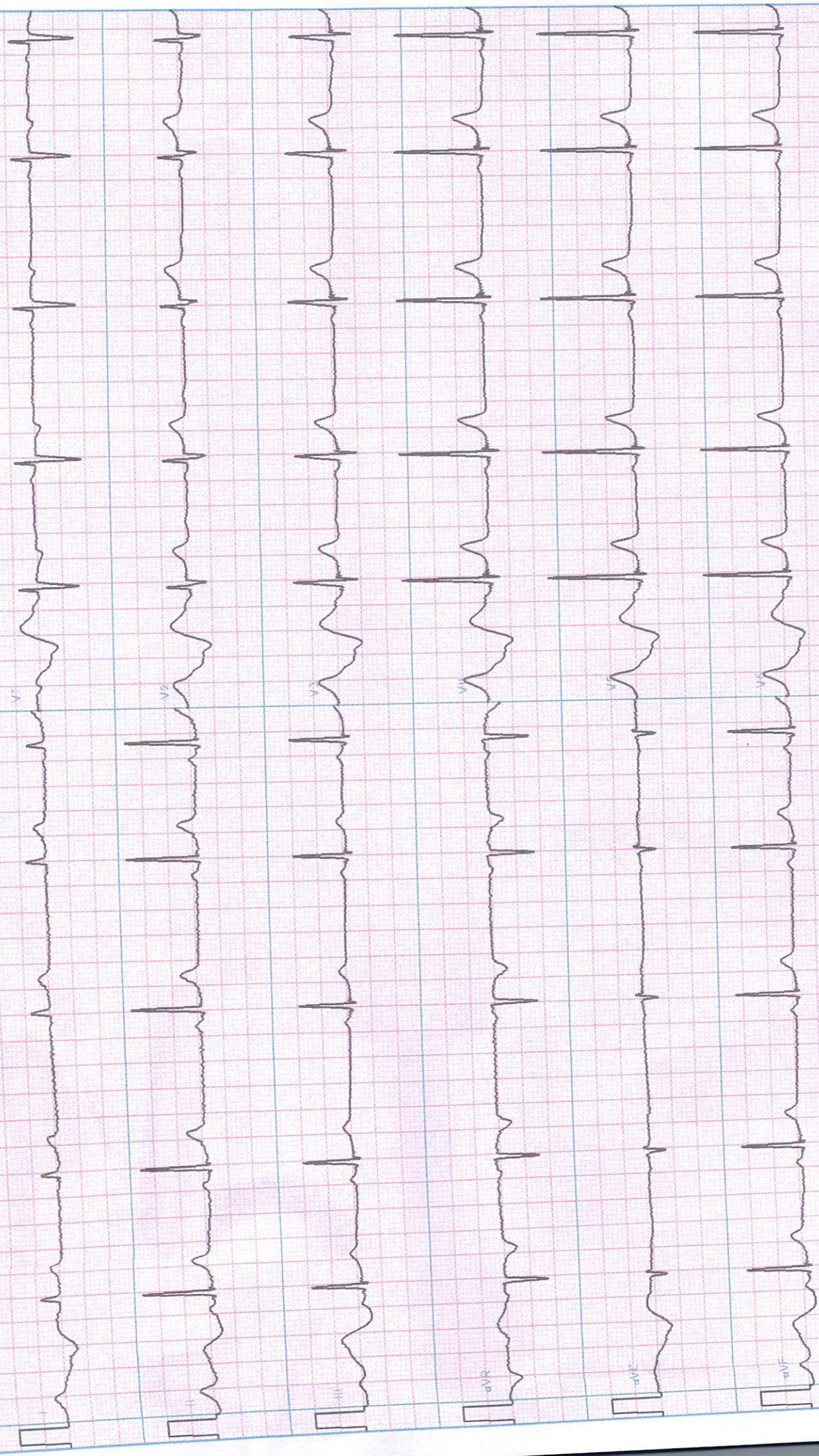

Simultaneous 6x2

To be Finally Confirmed by the doctor

0 to 40 Hz Filter

X = 25mm/s Y = 10mm/mV

# REVIVAL DIAGNOSTICS



|                 |   |                     |                      |
|-----------------|---|---------------------|----------------------|
| Name            | JENISHA KAUSHIK PATEL                             | Age/Gender          | 31Yrs/Female         |
| Reg No.         | 7946/23   | Receipt No          | 4623                 |
| Referred By     | Bank of Baroda (BOB) - MEDI<br>WHEEL(PKG10000241) | Mode of Payment     | CREDIT               |
| Collection Type | CENTER  | Collection DateTime | 29-Jul-2023 08:40 AM |

### Ecg

1. Sinus bradycardia .
2. Heart rate is 53 beats per minute.
3. Normal P,QRS,T wave axis.
4. Normal PR,QRS,Q.T. Duration.
5. No pathological q wave or ST-T changes seen.
6. No evidence of chamber hypertrophy or enlargement seen.

**IMPRESSION : ECG WITHIN NORMAL LIMITS**

**Revival Diagnostics**  
401-Aqua Corridor,  
Beside Star Bazar, Adajan,  
Surat-395009. Mo. 9825947712

**DR. ADITYA S. BORA**  
MBBS, DCC  
PHYSICIAN & CLINICAL CARDIOLOGIST  
G-54906

Laboratory Test Result are Subject to technical limitation and should be clinically correlate for final diagnosis

📍 4th Floor, Aqua Corridor, Hazira Road, Adajan Pal, Surat-395009.  
☎ 0261 2747788, 9825947712 ✉ revivaldiagnostics.surat@gmail.com 🌐 www.revivaldiagnostics.com

This medical report is not intended for medico-legal purposes.



# REVIVAL DIAGNOSTICS



|                 |  |                     |                      |
|-----------------|--|---------------------|----------------------|
| Name            | JENISHA KAUSHIK PATEL                          | Age/Gender          | 31Yrs/Female         |
| Reg No.         | 7946/23  | Receipt No          | 4623                 |
| Referred By     | Bank of Baroda (BOB) - MEDI WHEEL(PKG10000241) | Mode of Payment     | CREDIT               |
| Collection Type | CENTER   | Collection DateTime | 29-Jul-2023 08:40 AM |

## 2D ECHO

### 2D ECHOCARDIOGRAPHY & COLOR DOPPLER REPORT

**INDICATION:** Preventive Health check up

- **CARDIAC CHAMBERS :** Left Ventricle : Normal size , Left Atrium: Normal size.
- NO e/o thrombus in LA/LV
- Right Atrium: Normal size. Right Ventricle: Normal Size,
- **Normal Right Ventricular function.** (TAPSE=20mm)
- **Normal Left Ventricular systolic function.** LVEF = 60%
- **No regional wall abnormality. No thinning / scarring / dyskinesia of LV wall**
- **No Left Ventricular Hypertrophy.** (IVSd= 09 mm),
- **LV Compliance:**
- **NO Left Ventricular Diastolic Dysfunction [LVDD].**

#### VALVES :

- Structurally Normal Mitral valve/ Aortic valve/Tricuspid valve/ Pulmonary valve .
- No significant Valvular Stenosis
- **Doppler findings: AV max = 1.23 m/s, PV max = 0.91 m/s.**
- Trivial MR, Trivial Tricuspid regurgitation.
- **No Pulmonary Arterial Hypertension.** PASP by TRjet vel.method = 24 mmHg.
- **SEPTAE:** IAS / IVS Appear Intact.
- **IVC :** Normal in dimension and shows good inspiratory 13mm collapse.
- **OTHERS:** No e/o Pericardial effusion / vegetation.

#### IMPRESSION:

**NORMAL LV SYSTOLIC FUNCTION, LVEF= 60 %, NO RWMA,  
NO LVH , NO LVDD , NO PAH.**

**Revival Diagnostics**  
401-Aqua Corridor,  
Beside Star Bazar, Adajan,  
Surat-395009. Mo. 9825947712

**DR. ADITYA S. BORA**  
MBBS, DNB, PGCC  
PHYSICIAN & CLINICAL CARDIOLOGIST  
G-54906

*Signature*

Laboratory Test Result are Subject to technical limitation and should be clinically correlate for final diagnosis

☎ 0261 2747788, 9825947712 ✉ revivaldiagnostics.surat@gmail.com 🌐 www.revivaldiagnostics.com  
This medical report is not intended for medico-legal purposes.

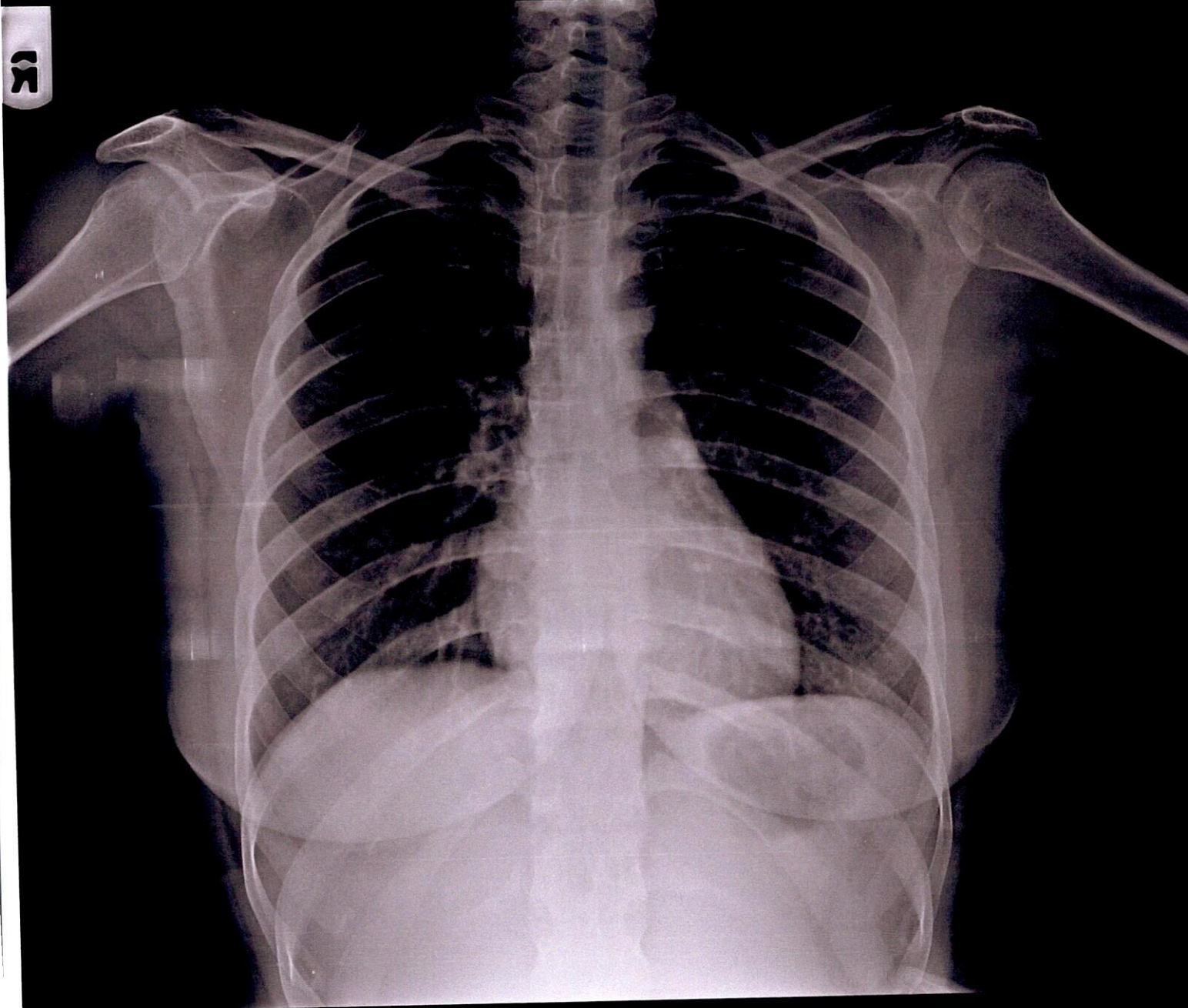

JENISHA KAUSHIK PATEL 31 YRS 29/07/2023  
REVIVAL DIAGNOSTICS-SURAT



# REVIVAL DIAGNOSTICS



|                 |  |                     |                      |
|-----------------|--|---------------------|----------------------|
| Name            | JENISHA KAUSHIK PATEL                          | Age/Gender          | 31Yrs/Female         |
| Reg No.         | 7946/23  | Receipt No          | 4623                 |
| Referred By     | Bank of Baroda (BOB) - MEDI WHEEL(PKG10000241) | Mode of Payment     | CREDIT               |
| Collection Type | CENTER   | Collection DateTime | 29-Jul-2023 08:40 AM |

## CHEST RADIOGRAPH (PA VIEW)

- Hilar shadows are within normal limits.
- Pulmonary vasculature appears normal.
- Cardiac appears normal in size.
- Both domeh of the diaphragm are smooth.
- Both costophrenic recesses are clear.
- Both lung fields appear normal.
- Visualized bones and soft tissue shadows appear normal.

IMPRESSION: NORMAL STUDY.

DR.CHIRAG K PATEL  
RADIOLOGIST

REVIVAL  
DIAGNOSTICS

**Dr. Chirag K. Patel**

MBBS-DMPD

Reg. No. G-23509

**Revival Diagnostic**

4th Floor, Aqua Corridor,  
Nr. Star Bazar, Hazira Main Road,  
Adajan, Surat-395009.  
Mo. 97266 726683

Laboratory Test Result are Subject to technical limitation and should be clinically correlate for final diagnosis

📍 4th Floor, Aqua Corridor, Hazira Road, Adajan Pal, Surat-395009.

☎ 0261 2747788, 9825947712 ✉ revivaldiagnostics.surat@gmail.com 🌐 www.revivaldiagnostics.com

This medical report is not intended for medico-legal purposes.

# REVIVAL DIAGNOSTICS



|                 |  |                     |                      |
|-----------------|--|---------------------|----------------------|
| Name            | JENISHA KAUSHIK PATEL                          | Age/Gender          | 31Yrs/Female         |
| Reg No.         | 7946/23  | Receipt No          | 4623                 |
| Referred By     | Bank of Baroda (BOB) - MEDI WHEEL(PKG10000241) | Mode of Payment     | CREDIT               |
| Collection Type | CENTER   | Collection DateTime | 29-Jul-2023 08:40 AM |

## USG OF ABDOMEN & PELVIS

### LIVER:

Liver is normal in size, shape and echotexture.  
No evidence of focal SOL or dilatation of IHBR seen.  
Portahepatis appear normal.

### GALLBLADDER:

Gallbladder is distended and appears normal.  
No e/o calculus, mass lesion or changes of cholecystitis seen.

### PANCREAS:

Pancreas appears normal in size, shape and echotexture.  
No e/o focal lesion, mass or changes of pancreatitis seen.

### SPLEEN:

Spleen appears normal in size, shape and echotexture.

### PARAAORTIC REGION:

Aorta grossly appears normal. No e/o paraaortic lymphnodes seen.

### KIDNEYS:

Both kidneys appear normal in size, shape, position and echotexture.  
Cortex and collecting system of both kidneys appear normal.  
No evidence of calculus or obstructive uropathy on either side.

### URINARY BLADDER:

Bladder is distended and appears normal.  
No calculus, mass lesion or changes of cystitis is seen.

### UTERUS:

Retroverted, Normal in size, shape and echotexture with empty central uterine cavity.  
Cervix appears normal.  
No e/o focal SOL. Endometrial thickness is normal.

### OVARIES:

Both adnexal region appear normal.  
No e/o adnexal mass lesion seen on either side.  
No evidence of free fluid seen in pelvis.

**COMMENTS: NORMAL USG ABDOMEN AND PELVIS.**

**Dr. Chirag K. Patel**

MBBS-DMPD

Reg. No. G-23509

Revival Diagnostics

4th Floor, Aqua Corridor,  
Nr. Star Bazar, Hazira Main Road,

Adajan, Surat-395009.

Mo. 97266 726683

Laboratory Test Result are Subject to technical limitation and should be clinically correlate for final diagnosis

📍 4th Floor, Aqua Corridor, Hazira Road, Adajan Pal, Surat-395009.

☎ 0261 2747788, 9825947712 ✉ revivaldiagnostics.surat@gmail.com 🌐 www.revivaldiagnostics.com

This medical report is not intended for medico-legal purposes.