



## EYE CHECK-UP REPORT

NAME : Mr. Prashanth.A.M

DATE : 11/3/23

AGE /SEX : 36/m

UHD NUM : 10210366

Chief complaints : Regular eye check up

Past history : —

Systemic Diseases : —

### DISTANCE VISION :

WITH OUT GLASS : 6/9<sup>st</sup>, N6      6/9<sup>st</sup>, N6

WITH GLASS : 6/6, N6      6/6, N6

COLOR VISION :  NORMAL /  ABNORMAL

### GLASS PRESCRIPTION :

EYE	SPH	CYL	AXIS	V/A	SPH	CYL	AXIS	V/A
DISTANCE	— 0.75	—	—	6/6	— 0.75	—	—	6/6
ADD	—	—	—	N6	—	—	—	N6

ANTERIOR SEGMENT : BF WNL

CORNEA & LENS :

REMARK : CONTINUE WITH SAME GLASSE ✓

ROUTINE CHECK UP AFTER 6/12 MONTH ✓

FUNDUSCOPY ONCE A YEAR

OPTOMETRIST

**A Unit of PRASHANTH FERTILITY RESEARCH CENTRE PVT. LTD.**

No.36 & 36 A, Velachery Main Road, Velachery, Chennai - 600 042. ☎ +91 93 8099 8099

☎ +91 44 4680 5544 / 2243 9494    ✉ info@prashanthhospitals.org    🌐 www.prashanthhospitals.org



# PRASHANTH HOSPITALS

Patient Name	Mr. Prasanth A M	Age / Sex	36 Y/ M
Patient ID	10210366	Visit No.	1
Ref. By	Dr.Gopaldaswamy.G	Visit Date	11.03.2023

## USG Complete Abdomen

Real time B-mode Ultrasonography of Abdomen done

### UPPER ABDOMEN:

**Liver** is normal in size (12.8 cm) and shows uniform echo texture. No abscess or mass lesion in the liver. Intrahepatic biliary radicals not dilated. Portal and Hepatic veins appear normal.  
**Gall bladder:** Fundus, body and neck imaged. Walls and lumen appeared normal. No calculi seen. Common duct appeared normal. No calculi seen.  
**Pancreas:** Head, body and tail appeared normal. Duct is not dilated.  
**Spleen** appeared normal in size (9.4 cm) and shows homogenous echoes.

### KUB

RT. Kidney measures 9.8 x 4.8 cm. Cortex appears normal  
Cortico medullary differentiation is maintained.  
Pelvicalyceal system is not dilated. No calculus is seen. Right ureter is not dilated.

LT. Kidney measures 10.2 x 4.4 cm. Cortex appears normal  
Cortico medullary differentiation is maintained.  
Pelvicalyceal system is not dilated. No calculus is seen. Left ureter is not dilated.

Bladder is normal in contour. No intra luminal echoes are seen.  
No calculus or diverticulum is seen.

**Prevoid urine vol: 335 ml. Post void residual urine vol: 16 ml**

**Prostate:** Appears normal in size 3.4 x 2.7 x 2.3 cm Vol = 11.0 gms and shows homogenous echogenicity.  
No intravesical extension.

**Retroperitoneum:** Aorta and IVC appears normal. No obvious para aortic lymphadenopathy.  
No free fluid in peritoneal cavity.

### Impression:

- No significant abnormality detected in the visualized organs.

**Dr. Kathiresan**  
Consultant Sonologist

**Note:** This investigation has its own limitation. Hence sonographic findings should be correlated with clinical features and with further investigations. Not for medico legal purpose.

**A Unit of PRASHANTH FERTILITY RESEARCH CENTRE PVT. LTD.**

No. 36 & 36A, Velachery Main Road, Velachery, Chennai - 600 042. ☎ +91 93 8099 8099

☎ +91 44 4680 5544 / 2243 9494 ✉ info@prashanthhospitals.org 🌐 www.prashanthhospitals.org



Patient name	Mr. PRASANTH.A.M	Age/Sex	36 Years / Male
Patient ID	10210366	Visit No	2
Referred by	Dr. Gopaldaswamy. G	Visit Date	11/03/2023

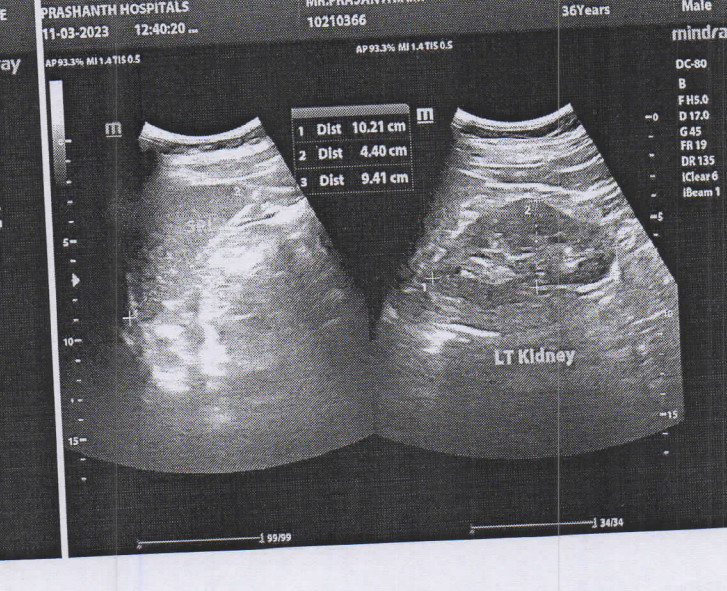
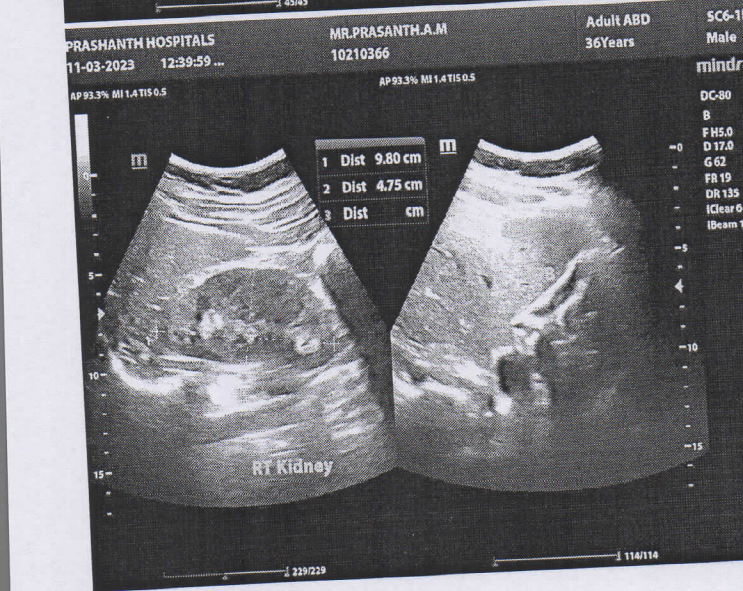
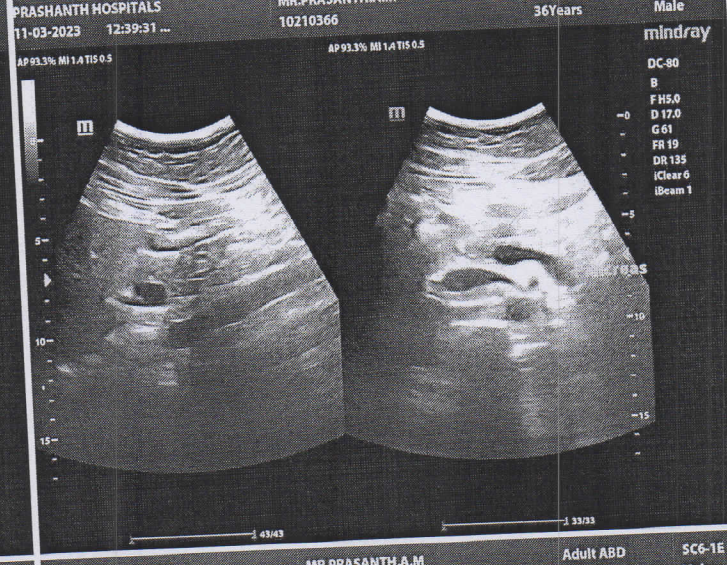
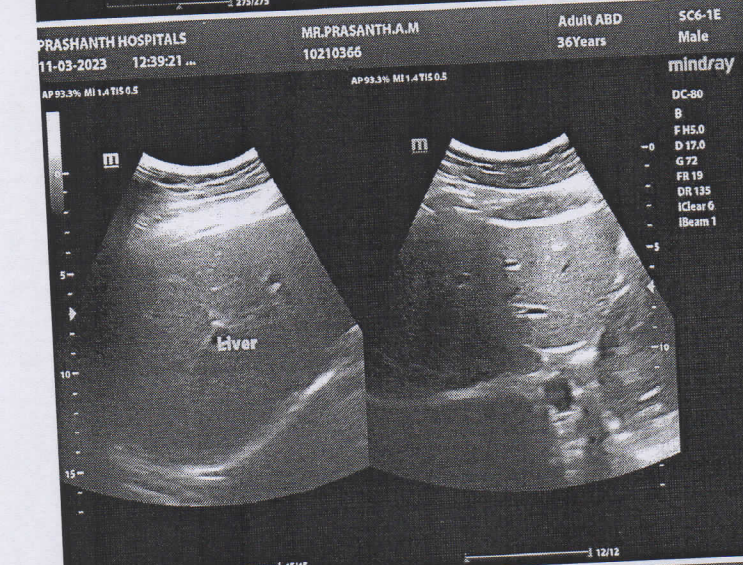
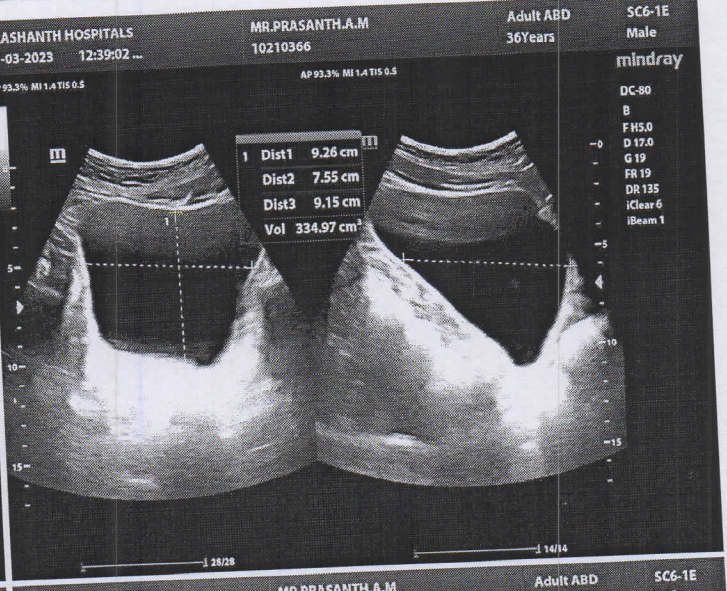
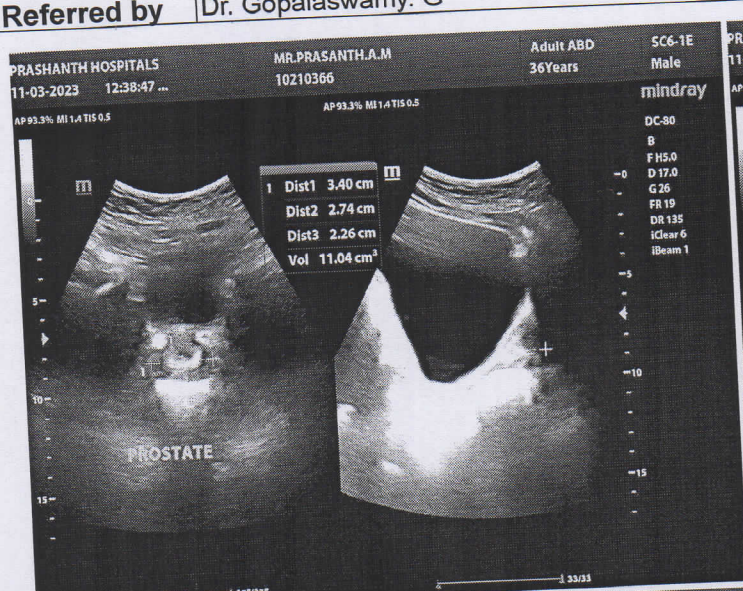





Name	PRASANTH A M 36YRS/MALE	UHID	10210366
Study Date & Time	11-Mar-2023 10:29:14	Report Date & Time	13-Mar-2023 13:29:44
Ref dr.	DR. G . GOPALASWAMY		

## CHEST X-RAY

Trachea and both main bronchi are normal  
Cardiac silhouette and cardiothoracic ratio are normal  
Bilateral lung fields are clear. No focal lesion seen.  
The cardiophrenic and costophrenic angles are free.  
Both hemi diaphragms appear normal.  
Bony thorax appears normal.

### IMPRESSION:

No significant abnormality detected.

  
Dr. NARMADHA, DMRD  
CONSULTANT RADIOLOGIST  
TNMC:REG NO:93293

**A Unit of PRASHANTH FERTILITY RESEARCH CENTRE PVT. LTD.**

No.36 & 36 A, Velachery Main Road, Velachery, Chennai - 600 042. ☎ +91 93 8099 8099  
☎ +91 44 4680 5544 / 2243 9494 ✉ info@prashanthhospitals.org 🌐 www.prashanthhospitals.org





**Name** : Mr. Prasanth A M  
**Age/Gender** : 36 Y 6 M 6 D / Male  
**Consultant** : DR. Gopalaswamy G  
**Lab No** : 200056212  
**Sample Requested At** : 11/03/2023 08:48:47  
**Sample Collected At** : 11/03/2023 09:08:15  
**Sample Received At** : 11/03/2023 12:01:05  
**Reported At** : 11/03/2023 17:59:17  
**Authorized At** : 11/03/2023 19:25:59

**UHID** : 10210366



**Encounter No** : OP912303114068



## HEMATOLOGY

Parameter	Result	Units	Biological Reference Range	Methodology
<b>Blood Group &amp; Rh</b>	B Negative			
<b>Complete Blood Count (CBC)</b>				
Haemoglobin	13.3	g%	13 - 17	COLORIMETRY
Haematocrit (PCV)	40.2	%	40 - 50	COLORIMETRY
Total WBC Count	8900	cells/cum	4000 - 10000	FLOWCYTOMETRY
Platelet Count	258	m thous/cum	150 - 410	IMPEDANCE METHOD
ESR	07	mm/hr	0 - 15	Photometrical capillary
Total RBC Count	4.89	mill/cumm	4.5 - 5.5	IMPEDANCE METHOD
MCV	<b>82.3</b>	fl	83 - 101	Calculated Parameter
MCH	27.2	pg	27 - 32	Calculated Parameter
MCHC	33.0	%	31.5 - 34.5	Calculated Parameter
<b>Differential Count</b>				
Polymorphs	73	%	40 - 80	FLOWCYTOMETRY
Lymphocytes	21	%	20 - 40	FLOWCYTOMETRY
Eosinophils	01	%	1-6	FLOWCYTOMETRY
Monocytes	05	%	2 - 10	FLOWCYTOMETRY
Basophilis	00	%	0 - 2	FLOWCYTOMETRY

Date : 12-03-2023 14:09

Page 1 of 2

**A Unit of PRASHANTH FERTILITY RESEARCH CENTRE PVT. LTD.**

No.36 & 36 A, Velachery Main Road, Velachery, Chennai - 600 042. ☎ +91 93 8099 8099  
 ☎ +91 44 4680 5544 / 2243 9494 ✉ info@prashanthhospitals.org 🌐 www.prashanthhospitals.org





Name : Mr. Prasanth A M  
Age/Gender : 36 Y 6 M 6 D / Male  
Consultant : DR. Gopaldaswamy G  
Lab No : 200056212  
Sample Requested At : 11/03/2023 08:48:47  
Sample Collected At : 11/03/2023 09:08:15  
Sample Received At : 11/03/2023 12:01:05  
Reported At : 11/03/2023 17:59:17  
Authorized At : 11/03/2023 19:25:59

UHID : 10210366



Encounter No : OP912303114068



## HEMATOLOGY

Parameter	Result	Units	Biological Reference Range	Methodology
-----------	--------	-------	----------------------------	-------------

\*\*\* End Of Report \*\*\*

Verified By  
**ANITHA S**

Seen By Doctor

Authorized By

**DR DINESHI S**  
Clinical Pathologist

Date : 12-03-2023 14:09

Page 2 of 2

**A Unit of PRASHANTH FERTILITY RESEARCH CENTRE PVT. LTD.**

No.36 & 36 A, Velachery Main Road, Velachery, Chennai - 600 042. ☎ +91 93 8099 8099  
☎ +91 44 4680 5544 / 2243 9494 ✉ info@prashanthhospitals.org 🌐 www.prashanthhospitals.org





**Name** : Mr. Prasanth A M  
**Age/Gender** : 36 Y 6 M 6 D / Male  
**Consultant** : DR. Gopaldaswamy G  
**Lab No** : 100072732  
**Sample Requested At** : 11/03/2023 08:48:47  
**Sample Collected At** : 11/03/2023 11:36:10  
**Sample Received At** : 11/03/2023 13:48:02  
**Reported At** : 11/03/2023 18:40:01  
**Authorized At** : 11/03/2023 18:40:54

**UHID** : 10210366



**Encounter No** : OP912303114068



## BIOCHEMISTRY

Parameter	Result	Units	Biological Reference Range	Methodology
<b>Plasma Glucose (F)</b>	89	mg/dl	74 - 109	UV/Hexokinase
<b>Plasma Glucose (2 Hrs. PP)</b>	119	mg/dl	<140	UV/Hexokinase
<b>Creatinine(serum)</b>	1.0	mg/dl	0.7 - 1.2	Kinetic/Alkaline Picric acid
<b>Uric Acid(serum)</b>	4.5	mg/dl	3.4 - 7.0	Enzymatic Colorometric / Uricase
<b>Lipid Profile</b>				
Total Cholestrol	138	mg/dl	Desirable level : < 200 Borderline high : 200 - 239 High :> 240	Enzymatic Colorometric assay/CHOD-POD
Triglycerides	49	mgs/dl	< 150	Enzymatic Colorometric assay(GPO)
HDL Cholesterol (Direct)	57	mg/dl	35 - 55	Homogeneous enzymatic colometric assay
LDL (Direct)	72	mg/dl	Adult levels Optimal: < 100 Above optimal :100 - 129 Borderline high : 130 - 159 High:160 - 189 Very high :>=190	Homogeneous enzymatic colometric assay
VLDL	09	mgs/dl	< 35	CALCULATED
Total HDL Ratio	2.4		3.5 - 5.5	
<b>Liver Function Tests ( LFT )</b>				
Bilirubin Total	0.9	mg/dl	Newborns : 24hours : >= 8.0 48 hours : < 13.0	Colorimetric assay /Diazo

Date : 12-03-2023 14:09

Page 1 of 3

**A Unit of PRASHANTH FERTILITY RESEARCH CENTRE PVT. LTD.**

No.36 & 36 A, Velachery Main Road, Velachery, Chennai - 600 042. ☎ +91 93 8099 8099

☎ +91 44 4680 5544 / 2243 9494 ✉ info@prashanthhospitals.org 🌐 www.prashanthhospitals.org





**Name** : Mr. Prasanth A M  
**Age/Gender** : 36 Y 6 M 6 D / Male  
**Consultant** : DR. Gopaldaswamy G  
**Lab No** : 100072732  
**Sample Requested At** : 11/03/2023 08:48:47  
**Sample Collected At** : 11/03/2023 11:36:10  
**Sample Received At** : 11/03/2023 13:48:02  
**Reported At** : 11/03/2023 18:40:01  
**Authorized At** : 11/03/2023 18:40:54

**UHID** : 10210366



**Encounter No** : OP912303114068



## BIOCHEMISTRY

Parameter	Result	Units	Biological Reference Range	Methodology
Bilirubin Direct	0.3	mg/dl	84 hours : < 17.0 Children age >=1 month : upto1.0 Adults :upto1.2 0.0 - 0.3	Colorimetric assay /Diazo
Bilirubin Indirect	0.6		0.0 - 0.7	CALCULATED
SGOT (AST)	14	IU/L	upto 40	UV without P5P
SGPT (ALT)	17	IU/L	upto 40	UV/IFCC
GGTP	15	U/L	upto 40	Enzymatic Colorometric assay/IFCC
Alkaline Phosphatase(serum)	57	U/L	40 - 129	Colorimetric assay/AMP
Total Proteins(serum)	7.7	g/dl	6.6 - 8.7	Colorimetric assay
Albumin(serum)	5.0	g/dl	3.5 - 5.2	Colorimetric assay/BCG
Globulin(serum)	2.7		2.8 - 5.3	CALCULATED
A/G Ratio	1.9		1 - 2	
<b>BUN(Blood Urea Nitrogen)</b>				
Blood Urea	25	mg/dl	17-49	Kinetic/Urease
BUN(Blood Urea Nitrogen)	12	mg/dl	8 - 23	
<b>HbA1c</b>	5.4	%	Non Diabetic : <6.0 Good Control : 6.0 - 7.0 Fair Control : 7.0 - 8.0 Poor Control : >8.0	

Date : 12-03-2023 14:09

Page 2 of 3

**A Unit of PRASHANTH FERTILITY RESEARCH CENTRE PVT. LTD.**

No.36 & 36 A, Velachery Main Road, Velachery, Chennai - 600 042. ☎ +91 93 8099 8099

☎ +91 44 4680 5544 / 2243 9494    ✉ info@prashanthhospitals.org    🌐 www.prashanthhospitals.org





Name : Mr. Prasanth A M  
 Age/Gender : 36 Y 6 M 6 D / Male  
 Consultant : DR. Gopaldaswamy G  
 Lab No : 100072732  
 Sample Requested At : 11/03/2023 08:48:47  
 Sample Collected At : 11/03/2023 11:36:10  
 Sample Received At : 11/03/2023 13:48:02  
 Reported At : 11/03/2023 18:40:01  
 Authorized At : 11/03/2023 18:40:54

UHID : 10210366



Encounter No : OP912303114068



### BIOCHEMISTRY

Parameter	Result	Units	Biological Reference Range	Methodology
-----------	--------	-------	----------------------------	-------------

\*\*\* End Of Report \*\*\*

Seen By Doctor

Verified By  
**NAZEEMA.S**

  
 Authorized By  
**Dr B SHANTHI.MD**  
**BIOCHEMISTRY CONSULTANT**

Date : 12-03-2023 14:09

Page 3 of 3

**A Unit of PRASHANTH FERTILITY RESEARCH CENTRE PVT. LTD.**

No.36 & 36 A, Velachery Main Road, Velachery, Chennai - 600 042. ☎ +91 93 8099 8099  
 ☎ +91 44 4680 5544 / 2243 9494    ✉ info@prashanthhospitals.org    🌐 www.prashanthhospitals.org



Name : Mr. Prasanth A M  
 Age/Gender : 36 Y 6 M 5 D / Male  
 Consultant : DR. Gopaldaswamy G  
 Lab No : 7000034982  
 Sample Requested At : 11/03/2023 08:48:47  
 Sample Collected At : 11/03/2023 09:08:15  
 Sample Received At : 11/03/2023 12:01:05  
 Reported At : 11/03/2023 13:32:14  
 Authorized At : 11/03/2023 13:32:20

UHID : 10210366



Encounter No : OP912303114068



**IMMUNOLOGY**

Parameter	Results	Units	Biological Reference Range	Methodology
FreeT3	2.61	pg/ml	1.8 - 4.2	ECLIA Method
FreeT4	1.49	ng/dl	0.8 - 2.2	ECLIA Method
TSH	2.06	uIU/ml	0.4 - 7.0	ECLIA Method

\*\*\* End Of Report \*\*\*

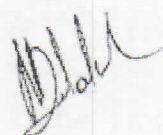



Verified By  
RAMESH K

Seen By Doctor

DR BALAKRISHNAN R MD  
Consultant biochemistry





<b>Name</b> : Mr. Prasanth A M <b>Age/Gender</b> : 36 Y 6 M 6 D / Male <b>Consultant</b> : DR. Gopalaswamy G <b>Lab No</b> : 300021143 <b>Sample Requested At</b> : 11/03/2023 08:48:47 <b>Sample Collected At</b> : 11/03/2023 17:25:44 <b>Sample Received At</b> : 11/03/2023 17:26:24 <b>Reported At</b> : 11/03/2023 17:38:55 <b>Authorized At</b> : 11/03/2023 17:47:43	<b>UHID</b> : 10210366 
	<b>Encounter No</b> : OP912303114068 

### CLINICAL PATHOLOGY



Parameter	Result	Units	Biological Reference Range	Methodology
<b>Stool Routine</b>				
Color	Greenish			
	Yellow			
Consistency	Semisolid			
Mucus	Absent			
Blood	Nil			
Pus Cells	1 - 2 / hpf			
RBCs	Nil			
Trophozoites	Nil			
Ova	Nil			
Cyst	Nil			
<b>Urine Glucose (F)</b>	Nil			
<b>Urine Glucose (PP)</b>	Nil			
<b>Urine Routine</b>				
colour	Yellow			
pH	5.0			
Sp.Gravity	1.030			
Protein	Nil			
Glucose	Nil			
Leucocytes	1+			
Nitrite	Nil			
Blood	Nil			
Ketone	Absent			
Bilirubin	Nil			
Urobilinogen	Normal			
Pus Cells	3 - 5 / hpf			
Epithelial cells	2 - 4 /hpf			

Date : 12-03-2023 14:09

Page 1 of 2





<b>Name</b> : Mr. Prasanth A M <b>Age/Gender</b> : 36 Y 6 M 6 D / Male <b>Consultant</b> : DR. Gopaldaswamy G <b>Lab No</b> : 300021143 <b>Sample Requested At</b> : 11/03/2023 08:48:47 <b>Sample Collected At</b> : 11/03/2023 17:25:44 <b>Sample Received At</b> : 11/03/2023 17:26:24 <b>Reported At</b> : 11/03/2023 17:38:55 <b>Authorized At</b> : 11/03/2023 17:47:43	<b>UHID</b> : 10210366 
	<b>Encounter No</b> : OP912303114068 

### CLINICAL PATHOLOGY

Parameter	Result	Units	Biological Reference Range	Methodology
RBCs	Nil			
Casts	Nil			
Crystals	Nil			

\*\*\* End Of Report \*\*\*

Verified By  
**SOUNDHARYA E**

Seen By Doctor

*Dineshi*

Authorized By  
**DR DINESHI S**  
Clinical Pathologist

Date : 12-03-2023 14:09

Page 2 of 2

**A Unit of PRASHANTH FERTILITY RESEARCH CENTRE PVT. LTD.**

No.36 & 36 A, Velachery Main Road, Velachery, Chennai - 600 042. ☎ +91 93 8099 8099  
 ☎ +91 44 4680 5544 / 2243 9494 ✉ info@prashanthhospitals.org 🌐 www.prashanthhospitals.org



72 bpm  
-- / -- mmHg

Room:

Location:  
Order Number:  
Visit:  
Indication:  
Medication 1:  
Medication 2:  
Medication 3:

11.03.2023 10:16:27  
PRASANTH SUPERSPECIALITY  
VELACHERY  
CHENNAI

Vital Signs™ 226 166 05

Male

Technician:  
Ordering Ph:  
Referring Ph:  
Attending Ph:

QT / QTcBaz : 344 / 376 ms  
PR : 118 ms  
P : 102 ms  
P / RR / PP : 836 / 833 ms  
P / QRS / T : 61 / 46 / 57 degrees

Normal sinus rhythm with sinus arrhythmia  
Nonspecific ST abnormality  
Abnormal ECG

*Dr. [Signature]*

