



BHAILAL AMIN  
GENERAL HOSPITAL



### CONCLUSION OF HEALTH CHECKUP

ECU Number : 1814	MR Number : 23200527	Patient Name: PRAKASH BRAHM
Age : 50	Sex : Male	Height : 169
Weight : 60	Ideal Weight : 63	BMI : 21.01
Date : 15/02/2023		

Dr. Manish Mittal

Internal Medicine

Note : General Physical Examination & routine Investigations included in the Health Checkup have certain limitations and may not be able to detect all the latent and asymptomatic diseases.



# BHAILAL AMIN GENERAL HOSPITAL



H-2015-0297



MC-3004



E-2021-0037



ECU Number : 1814                      MR Number : 23200527                      Patient Name: PRAKASH BRAHM  
Age : 50                                      Sex : Male                                      Height : 169  
Weight : 60                                      Ideal Weight : 63                                      BMI : 21.01  
Date : 15/02/2023

Past H/O : C/O LOW BACK PAIN IN MORNING

Present H/O : NO MEDICAL COMPLAIN AT PRESENT

Family H/O : MOTHER: DEATH DUE TO CA BREAST

Habits : NO HABITS

Gen.Exam. : G.C.GOOD

B.P : 100/70 mm Hg

Pulse : 86/MIN REG

Others : SPO2-97%

C.V.S : CLINICALLY NAD

R.S. : CLINICALLY NAD

Abdomen : NP

Spleen : NP

Skin : NAD

C.N.S : NAD

Advice :



ECU Number : 1814

Age : 50

Weight : 60

Date : 15/02/2023

MR Number : 23200527

Sex : Male

Ideal Weight : 63

Patient Name: PRAKASH BRAHM

Height : 169

BMI : 21.01

**Ophthalmic Check Up :**

**Right**

**Left**

Ext Exam

NORMAL

Vision Without Glasses

6/6

6/6

Vision With Glasses

N.6+2.00 SPH

N.6+2.00 SPH

Final Correction

NA

NA

Fundus

NORMAL

Colour Vision

NORMAL

Advice

NIL

**Orthopaedic Check Up :**

Ortho Consultation

Ortho Advice

ENT Check Up :

Ear

Nose

Throat

Hearing Test

ENT Advice

**General Surgery Check Up :**

General Surgery

Abdominal Lump

Hernia

External Genitals

PVR

Proctoscopy

Any Other

Surgical Advice



Patient Name : Mr. PRAKASH BRAHM  
Gender / Age : Male / 50 Years 8 Months 1 Days  
MR No / Bill No. : 23200527 / 231066505  
Consultant : Dr. Manish Mittal  
Location : OPD

Type : OPD  
Request No. : 106830  
Request Date : 15/02/2023 08:09 AM  
Collection Date : 15/02/2023 08:10 AM  
Approval Date : 15/02/2023 01:13 PM

## CBC + ESR

Test	Result	Units	Biological Ref. Range
<b>Haemoglobin.</b>			
Haemoglobin	14.7	gm/dL	13 - 17
Red Blood Cell Count (T-RBC)	4.77	mill/cmm	4.5 - 5.5
Hematocrit (HCT)	43.1	%	40 - 50
Mean Corpuscular Volume (MCV)	90.4	fl	83 - 101
Mean Corpuscular Haemoglobin (MCH)	30.8	pg	27 - 32
MCH Concentration (MCHC)	34.1	%	31.5 - 34.5
Red Cell Distribution Width (RDW-CV)	<b>14.4</b>	%	11.6 - 14
Red Cell Distribution Width (RDW-SD)	<b>48.5</b>	fl	39 - 46
<b>Total Leucocyte Count (TLC)</b>			
Total Leucocyte Count (TLC)	7.07	thou/cmm	4 - 10
<b>Differential Leucocyte Count</b>			
Polymorphs	64	%	40 - 80
Lymphocytes	21	%	20 - 40
Eosinophils	<b>10</b>	%	1 - 6
Monocytes	5	%	2 - 10
Basophils	0	%	0 - 2
Polymorphs (Abs. Value)	4.53	thou/cmm	2 - 7
Lymphocytes (Abs. Value)	1.54	thou/cmm	1 - 3
Eosinophils (Abs. Value)	<b>0.72</b>	thou/cmm	0.2 - 0.5
Monocytes (Abs. Value)	0.23	thou/cmm	0.2 - 1
Basophils (Abs. Value)	0.05	thou/cmm	0.02 - 0.1
Immature Granulocytes	0.3	%	1 - 3 : Borderline > 3 : Significant
<b>Platelet Count</b>			
Platelet Count	205	thou/cmm	150 - 410
Smear evaluation	Adequate		
Remarks	Eosinophilia.		
ESR	5	mm/1 hr	0 - 10

Test Results are dependent on a number of variables & technical limitations. Hence, it is advised to correlate with clinical findings and other related investigations before any firm opinion is made. Recheck / Retest may be requested.

365 Days / 24 Hours Laboratory Services

Home Collection Facility Available  
(Mon To Sat 8:00 am to 5:00 pm)



BHAILAL AMIN  
GENERAL HOSPITAL

📍 Bhaikal Amin Marg, Gorwa, Vadodara, Gujarat 390003.

🌐 www.baghospital.com | 📞 0265-677 6222, 255 6222 | Follow us : 📱

DEPARTMENT OF LABORATORY MEDICINE

Patient Name	: Mr. PRAKASH BRAHM	Type	: OPD
Gender / Age	: Male / 50 Years 8 Months 1 Days	Request No.	: 106830
MR No / Bill No.	: 23200527 / 231066505	Request Date	: 15/02/2023 08:09 AM
Consultant	: Dr. Manish Mittal	Collection Date	: 15/02/2023 08:10 AM
Location	: OPD	Approval Date	: 15/02/2023 01:13 PM

**CBC + ESR**

Immature Granulocyte (IG) count is a useful early marker of infection or inflammation, even when other markers are normal. It is an early and rapid discrimination of bacterial from viral infections. It is also increased in patients on steroid therapy / chemotherapy or haematological malignancy. High IG is always pathological; except in pregnancy and neonates of < 7 days.  
Method : HB by Non-Cyanide Hemoglobin analysis method. HCT by RBC pulse height detection method. RBC,TLC & PLC are by Particle Count by Electrical Impedance in Cell Counter. Optical Platelets by Fluorescent + Laser Technology. MCV, MCH, MCHC, RDW (CV & SD) are calculated parameter. DLC by Flowcytometry method using semi-conductor Laser+Smear verification. ESR on Ves metic 20, comparable to Westergrens method and in accordance to ICSH reference method.

--- End of Report ---

Dr. Sejal Odedra  
M.D.Pathology

Test results are dependent on a number of variables & technical limitations. Hence, it is advised to correlate with clinical findings and other related investigations before any firm opinion is made. Recheck / retest may be requested.

365 Days / 24 Hours Laboratory Services

Home Collection Facility Available  
(Mon To Sat 8:00 am to 5:00 pm)

Bhailal Amin Marg, Gorwa, Vadodara, Gujarat 390003.

www.baghospital.com | 0265-677 6222, 255 6222 | Follow us :



BHAILAL AMIN  
GENERAL HOSPITAL

DEPARTMENT OF LABORATORY MEDICINE

Patient Name : Mr. PRAKASH BRAHM  
Gender / Age : Male / 50 Years 8 Months 1 Days  
MR No / Bill No. : 23200527 / 231066505  
Consultant : Dr. Manish Mittal  
Location : OPD  
Type : OPD  
Request No. : 106830  
Request Date : 15/02/2023 08:09 AM  
Collection Date : 15/02/2023 08:10 AM  
Approval Date : 15/02/2023 01:01 PM

**Haematology**

Test	Result	Units	Biological Ref. Range
<b>Blood Group</b>			
ABO system	A		
Rh system.	Positive		

By Gel Technology / Tube Agglutination Method

Note :

- This blood group has been done with new sensitive Gel Technology using both Forward and Reverse Grouping Card with Autocontrol.
- This method check`s group both on Red blood cells and in Serum for "ABO" group.

---- End of Report ----

Dr. Sejal Odedra  
M.D.Pathology

Test Results are dependent on a number of variables & technical limitations. Hence, it is advised to correlate with clinical findings and other related investigations before any firm opinion is made. Recheck / retest may be requested.

365 Days / 24 Hours Laboratory Services

Home Collection Facility Available  
(Mon To Sat 8:00 am to 5:00 pm)



BHAILAL AMIN  
GENERAL HOSPITAL

Bhaikal Amin Marg, Gorwa, Vadodara, Gujarat 390003.

www.baghospital.com | 0265-677 6222, 255 6222 | Follow us: f @

DEPARTMENT OF LABORATORY MEDICINE

Patient Name : Mr. PRAKASH BRAHM  
Gender / Age : Male / 50 Years 8 Months 1 Days  
MR No / Bill No. : 23200527 / 231066505  
Consultant : Dr. Manish Mittal  
Location : OPD  
Type : OPD  
Request No. : 106830  
Request Date : 15/02/2023 08:09 AM  
Collection Date : 15/02/2023 08:10 AM  
Approval Date : 15/02/2023 10:24 AM

**Fasting Plasma Glucose**

Test	Result	Units	Biological Ref. Range
<i>Fasting Plasma Glucose</i>			
Fasting Plasma Glucose	96	mg/dL	70 - 110
Post Prandial 2 Hr. Plasma Glucose	115	mg/dL	70 - 140

By Hexokinase method on RXL Dade Dimesion

---- End of Report ----

Dr. Sejal Odedra  
M.D.Pathology

Test Results are dependent on a number of variables & technical limitations. Hence, it is advised to correlate with clinical findings and other related investigations before any firm opinion is made. Recheck, if retest may be requested.



Patient Name : Mr. PRAKASH BRAHM Type : OPD  
 Gender / Age : Male / 50 Years 8 Months 1 Days Request No. : 106830  
 MR No / Bill No. : 23200527 / 231066505 Request Date : 15/02/2023 08:09 AM  
 Consultant : Dr. Manish Mittal Collection Date : 15/02/2023 08:10 AM  
 Location : OPD Approval Date : 15/02/2023 12:34 PM

**HbA1c (Glycosylated Hb)**

Test	Result	Units	Biological Ref. Range
<b>HbA1c (Glycosylated Hb)</b>			
Glycosylated Heamoglobin (HbA1c)	5.3	%	
estimated Average Glucose (e AG) *	105.41	mg/dL	

*(Method:**By Automated HPLC analyser on D-10 Biorad. NGSP Certified, US-FDA approved, Traceable to IFCC reference method.**\* Calculated valued for past 60 days, derived from HbA1c %, based on formula recommended by the A1c - Derived Average Glucose study from ADA and EASD funded The ADAG trial.***Guidelines for Interpretation:***Indicated Glycemic control of previous 2-3 months*

HbA1c%	e AG (mg/dl)	Glycemic control
> 8	> 183	Action suggested...High risk of developing long-term complications. Action suggested, depends on individual patient circumstances
7 - 8	154 - 183	Good
< 7	< 154	Goal...Some danger of hypoglycemic reaction in type I Diabetics. Some Glucose intolerant individuals and Sub-Clinical diabetics may demonstrate (elevated) HbA1c in this area.
6 - 7	126 - 154	Near Normal
< 6	< 126	Nondiabetic level)

--- End of Report ---

Dr. Sejal Odedra  
M.D.Pathology





Patient Name : Mr. PRAKASH BRAHM Type : OPD  
 Gender / Age : Male / 50 Years 8 Months 1 Days Request No. : 106830  
 MR No / Bill No. : 23200527 / 231066505 Request Date : 15/02/2023 08:09 AM  
 Consultant : Dr. Manish Mittal Collection Date : 15/02/2023 08:10 AM  
 Location : OPD Approval Date : 15/02/2023 10:24 AM

**Complete Lipid Profile**

Test	Result	Units	Biological Ref. Range
<b>Complete Lipid Profile</b>			
Appearance	Clear		
Triglycerides	148	mg/dL	1 - 150
<i>(By Lipase / Glycerol dehydrogenase on RXL Dade Dimension</i>			
<i>&lt; 150 Normal</i>			
<i>150-199 Borderline High</i>			
<i>200-499 High</i>			
<i>&gt; 499 Very High)</i>			
Total Cholesterol	184	mg/dL	1 - 200
<i>(By enzymatic colorimetric method on RXL Dade Dimension</i>			
<i>&lt;200 mg/dL - Desirable</i>			
<i>200-239 mg/dL - Borderline High</i>			
<i>&gt; 239 mg/dL - High)</i>			
HDL Cholesterol	44	mg/dL	40 - 60
<i>(By Direct homogenous technique, modified enzymatic non-immunological method on RXL Dade Dimension</i>			
<i>&lt; 40 Low</i>			
<i>&gt; 60 High)</i>			
Non HDL Cholesterol (calculated)	140	mg/dL	1 - 130
<i>(Non- HDL Cholesterol</i>			
<i>&lt; 130 Desirable</i>			
<i>139-159 Borderline High</i>			
<i>160-189 High</i>			
<i>&gt; 191 Very High)</i>			
LDL Cholesterol	103	mg/dL	1 - 100
<i>(By Direct homogenous technique, modified enzymatic non-immunological method on RXL Dade Dimension</i>			
<i>&lt; 100 Optimal</i>			
<i>100-129 Near / above optimal</i>			
<i>130-159 Borderline High</i>			
<i>160-189 High</i>			
<i>&gt; 189 Very High)</i>			
VLDL Cholesterol (calculated)	29.6	mg/dL	12 - 30
LDL Ch. / HDL Ch. Ratio	2.34		2.1 - 3.5
T. Ch./HDL Ch. Ratio	4.18		3.5 - 5
<i>(Recent NECP / ATP III Guidelines / Classification (mg/dl) :)</i>			

---- End of Report ----

Dr. Sejal Odedra  
M.D.Pathology



Patient Name : Mr. PRAKASH BRAHM Type : OPD  
 Gender / Age : Male / 50 Years 8 Months 1 Days Request No. : 106830  
 MR No / Bill No. : 23200527 / 231066505 Request Date : 15/02/2023 08:09 AM  
 Consultant : Dr. Manish Mittal Collection Date : 15/02/2023 08:10 AM  
 Location : OPD Approval Date : 15/02/2023 10:24 AM

**Liver Function Test (LFT)**

Test	Result	Units	Biological Ref. Range
<b>Bilirubin</b>			
Bilirubin - Total	0.59	mg/dL	0 - 1
Bilirubin - Direct	0.15	mg/dL	0 - 0.3
Bilirubin - Indirect	0.44	mg/dL	0 - 0.7
<i>(By Diazotized sulfanilic acid on RXL Dade Dimension.)</i>			
Aspartate Aminotransferase (SGOT/AST)	23	U/L	15 - 40
<i>(By IFCC UV kinetic method on RXL Dade Dimension.)</i>			
Alanine Aminotransferase (SGPT/ALT)	30	U/L	16 - 63
<i>(By IFCC UV kinetic method on RXL Dade Dimension.)</i>			
Alkaline Phosphatase	92	U/L	53 - 128
<i>(BY PNPP AMP method on RXL Dade Dimension.)</i>			
Gamma Glutamyl Transferase (GGT)	23	U/L	15 - 85
<i>(By IFCC method on RXL Dade Dimension.)</i>			
<b>Total Protein</b>			
Total Proteins	7.59	gm/dL	6.4 - 8.2
Albumin	3.88	gm/dL	3.4 - 5
Globulin	3.71	gm/dL	3 - 3.2
A : G Ratio	1.05		1.1 - 1.6
<i>(By Biuret endpoint and Bromocresol purple method on RXL Dade Dimension.)</i>			

--- End of Report ---

Dr. Sejal Odedra  
M.D.Pathology



Patient Name : Mr. PRAKASH BRAHM  
 Gender / Age : Male / 50 Years 8 Months 1 Days  
 MR No / Bill No. : 23200527 / 231066505  
 Consultant : Dr. Manish Mittal  
 Location : OPD

Type : OPD  
 Request No. : 106830  
 Request Date : 15/02/2023 08:09 AM  
 Collection Date : 15/02/2023 08:10 AM  
 Approval Date : 15/02/2023 10:30 AM

## Renal Function Test (RFT)

Test	Result	Units	Biological Ref. Range
Urea (By Urease Kinetic method on RXL Dade Dimension)	26	mg/dL	10 - 45
Creatinine (By Modified Kinetic Jaffe Technique)	0.86	mg/dL	0.9 - 1.3
Estimate Glomerular Filtration rate (Ref. range : > 60 ml/min for adults between age group of 18 to 70 yrs. EGFR Calculated by IDMS Traceable MDRD Study equation. Reporting of eGFR can help facilitate early detection of CKD. By Modified Kinetic Jaffe Technique)	More than 60		
Uric acid (By Uricase / Catalase method on RXL Siemens)	5.2	mg/dL	3.4 - 7.2

--- End of Report ---

Dr. Sejal Odedra  
M.D.Pathology



Patient Name	: Mr. PRAKASH BRAHM	Type	: OPD
Gender / Age	: Male / 50 Years 8 Months 1 Days	Request No.	: 106830
MR No / Bill No.	: 23200527 / 231066505	Request Date	: 15/02/2023 08:09 AM
Consultant	: Dr. Manish Mittal	Collection Date	: 15/02/2023 08:10 AM
Location	: OPD	Approval Date	: 15/02/2023 10:24 AM

**Prostate Sp. (Antigen)**

<u>Test</u>	<u>Result</u>	<u>Units</u>	<u>Biological Ref. Range</u>
Total PSA	0.282	ng/ml	0 - 4

*(Method : Done by 4th generation electrochemiluminescence based method on automated immunoassay / Cobas e 411.***Remark :***Age related reference range for interpretation :**< 40 yrs : 0.21 - 1.72**40 - 49 yrs : 0.27 - 2.19**50 - 59 yrs : 0.27 - 3.42**60 - 69 yrs : 0.27 - 6.16**>69 yrs : 0.21 - 6.77**TPSA may be raised usually mildly in benign prostatic conditions like hyperplasia. Typically 30 % of BPH may show values between 4-10 and 7 % between 10-40.**In Prostatic Malignancy 43 % show values below 4**21 % between 4 to 10**20 % between 10 to 40 &**16 % above 40)*

--- End of Report ---

Dr. Sejal Odedra  
M.D.Pathology



Patient Name : Mr. PRAKASH BRAHM  
 Gender / Age : Male / 50 Years 8 Months 1 Days  
 MR No / Bill No. : 23200527 / 231066505  
 Consultant : Dr. Manish Mittal  
 Location : OPD

Type : OPD  
 Request No. : 106830  
 Request Date : 15/02/2023 08:09 AM  
 Collection Date : 15/02/2023 08:10 AM  
 Approval Date : 15/02/2023 10:24 AM

## Thyroid Hormone Study

Test	Result	Units	Biological Ref. Range
Triiodothyronine (T3)	1.09	ng/ml	
<i>(Done by 4th generation electrochemiluminescence based method on automated immunoassay / Cobas e 411.)</i>			
<i>Reference interval (ng/ml)</i>			
1 - 3 days	: 0.1 - 7.4		
1-11 months	: 0.1 - 2.45		
1-5 years	: 0.1 - 2.7		
6-10 years	: 0.9 - 2.4		
11-15 years	: 0.8 - 2.1		
16-20 years	: 0.8 - 2.1		
Adults (20 - 50 years)	: 0.7 - 2.0		
Adults (> 50 years)	: 0.4 - 1.8		
Pregnancy (in last 5 months)	: 1.2 - 2.5		
<i>(Reference : Tietz - Clinical guide to laboratory test, 4th edition )</i>			
Thyroxine (T4)	7.19	mcg/dL	
<i>(Done by 4th generation electrochemiluminescence based method on automated immunoassay / Cobas e 411.)</i>			
<i>Reference interval (mcg/dL)</i>			
1 - 3 days	: 11.8 - 22.6		
1 - 2 weeks	: 9.8 - 16.6		
1 - 4 months	: 7.2 - 14.4		
4 - 12 months	: 7.8 - 16.5		
1-5 years	: 7.3 - 15.0		
5 - 10 years	: 6.4 - 13.3		
10 - 20 years	: 5.6 - 11.7		
Adults / male	: 4.6 - 10.5		
Adults / female	: 5.5 - 11.0		
Adults (> 60 years)	: 5.0 - 10.7		
<i>(Reference : Tietz - Clinical guide to laboratory test, 4th edition )</i>			
Thyroid Stimulating Hormone (US-TSH)	4.86	microIU/ml	
<i>(Done by 4th generation electrochemiluminescence based method on automated immunoassay / Cobas e 411.)</i>			
<i>Reference interval (microIU/ml)</i>			
Infants (1-4 days)	: 1.0 - 39		
2-20 weeks	: 1.7 - 9.1		
5 months - 20 years	: 0.7 - 6.4		
Adults (21 - 54 years)	: 0.4 - 4.2		
Adults (> 55 years)	: 0.5 - 8.9		
<i>Pregnancy :</i>			
1st trimester	: 0.3 - 4.5		
2nd trimester	: 0.5 - 4.6		
3rd trimester	: 0.8 - 5.2		
<i>(Reference : Tietz - Clinical guide to laboratory test, 4th edition )</i>			

Test Results are dependent on a number of variables & technical limitations. Hence, it is advised to correlate with clinical findings and other related investigations before any firm opinion is made. Recheck / retest may be requested.

--- End of Report ---

Dr. Sejal Odedra  
M.D.Pathology



Patient Name : Mr. PRAKASH BRAHM  
 Gender / Age : Male / 50 Years 8 Months 1 Days  
 MR No / Bill No. : 23200527 / 231066505  
 Consultant : Dr. Manish Mittal  
 Location : OPD

Type : OPD  
 Request No. : 106830  
 Request Date : 15/02/2023 08:09 AM  
 Collection Date : 15/02/2023 08:10 AM  
 Approval Date : 15/02/2023 09:56 AM

**Urine routine analysis (Auto)**

Test	Result	Units	Biological Ref. Range
<b>Physical Examination</b>			
Quantity	30	mL	
Colour	Pale Yellow		
Appearance	Clear		
<b>Chemical Examination (By Reagent strip method)</b>			
pH	6.0		
Specific Gravity	<=1.005		
Protein	Negative	gm/dL	0 - 5
Glucose	Negative	mg/dL	0 - 5
Ketones	Negative		0 - 5
Bilirubin	Negative		Negative
Urobilinogen	Negative		Negative (upto 1)
Blood	Negative		Negative
Leucocytes	Negative		Negative
Nitrite	Negative		Negative
<b>Microscopic Examination (by Microscopy after Centrifugation at 2000 rpm for 10 min or on fully automated Sysmex urine sedimentation analyzer UF4000)</b>			
Red Blood Cells	0 - 1	/hpf	0 - 2
Leucocytes	0 - 1	/hpf	0 - 5
Epithelial Cells	0 - 1	/hpf	0 - 5
Casts	Nil	/lpf	Nil
Crystals	Nil	/hpf	Nil
Mucus	Absent	/hpf	Absent
Organism	Absent		

---- End of Report ----

Dr. Sejal Odedra  
M.D.Pathology



**BHAILAL AMIN**  
GENERAL HOSPITAL

Bhaikal Amin Marg, Gorwa, Vadodara, Gujarat 390003.

www.baghospital.com | 0265-677 6222, 255 6222 | Follow us : f @

**DEPARTMENT OF DIAGNOSTIC RADIOLOGY**

Patient No. : 23200527      Report Date : 15/02/2023  
Request No. : 190053105      15/02/2023 8.09 AM  
Patient Name : **Mr. PRAKASH BRAHM**  
Gender / Age : Male / 50 Years 8 Months 1 Days

**ADVANCED DIGITAL SOLUTIONS**

- Computer Radiography
- Ultra Sensitive Colour Doppler
- Ultra High Resolution Sonography
- Multi-Detector CT Scan
- Mammography
- Interventional Radiology
- Digital Subtraction Angiography
- Foetal Echocardiography
- Echocardiography

**X-Ray Chest AP**

Both lung fields are clear.  
Both costophrenic sinuses appear clear.  
Heart size is normal.  
Hilar shadows show no obvious abnormality.  
Aorta is normal.

• ULTRA SONOGRAPHY CANNOT DETECT ALL ABNORMALITIES  
• NOT VALID FOR MEDICO-LEGAL PURPOSES  
• CLINICAL CORRELATION RECOMMENDED

*Prerna C Hasani*

**Dr. Prerna C Hasani, MD**  
Consultant Radiologist



H-2015-0297

MC-3004

E-2021-0037



**DEPARTMENT OF DIAGNOSTIC RADIOLOGY**

**ADVANCED DIGITAL SOLUTIONS**

- Computer Radiography
- Ultra Sensitive Colour Doppler
- Ultra High Resolution Sonography
- Multi-Detector CT Scan
- Mammography
- Interventional Radiology
- Digital Subtraction Angiography
- Foetal Echocardiography
- Echocardiography

Patient No. : 23200527                      Report Date : 15/02/2023  
 Request No. : 190053117                  15/02/2023 8.09 AM  
 Patient Name : **Mr. PRAKASH BRAHM**  
 Gender / Age : Male / 50 Years 8 Months 1 Days

**USG : Screening for Abdomen (excluding Pelvis) Or Upper Abdomen**

Liver is normal in size and echopattern. No mass lesion identified. The hepatic veins are clear and patent. PV patent. No dilated IHBR.

Gall bladder is well distended and shows no obvious abnormality. Common bile duct measures 4 mm in diameter.

Pancreas shows no obvious abnormality. Tail obscured. Spleen is normal size and echopattern.

Both kidneys are normal in shape and position. Normal echogenicity and cortico medullary differentiation is noted. No hydronephrosis or mass lesion seen.

Prostate appears normal in size and volume is ~ 18 cc.

Urinary bladder is well distended and appears normal.

No ascites.

**COMMENT:**

**No obvious abnormality seen.**

*Kindly correlate clinically*

• ULTRA SONOGRAPHY CANNOT DETECT ALL ABNORMALITIES  
 • NOT VALID FOR MEDICO-LEGAL PURPOSES  
 • CLINICAL CORRELATION RECOMMENDED

*Hasani*

**Dr.Pruna C Hasani, MD**  
 Consultant Radiologist





Patient No. : 23200527      Report Date : 15/02/2023  
Request No. : 190053154      15/02/2023 8.09 AM  
Patient Name : **Mr. PRAKASH BRAHM**  
Gender / Age : Male / 50 Years 8 Months 1 Days

**Echo Color Doppler**

MITRAL VALVE : NORMAL  
AORTIC VALVE : TRILEAFLET, NORMAL  
TRICUSPID VALVE : NORMAL, TRACE TR, PASP BY TR JET= 24MMHG  
PULMONARY VALVE : NORMAL  
LEFT ATRIUM : NORMAL  
AORTA : NORMAL  
LEFT VENTRICLE : NORMAL, NO REGIONAL WALL MOTION ABNORMALITY,  
LVEF=60%  
RIGHT ATRIUM : NORMAL  
RIGHT VENTRICLE : NORMAL  
I.V.S. : INTACT  
I.A.S. : INTACT  
PULMONARY ARTERY : NORMAL  
PERICARDIUM : NORMAL  
  
COLOUR/DOPPLER : Grade I diastolic dysfunction, E/e'=11  
FLOW MAPPING : Trace MR

**FINAL CONCLUSION:**

1. ALL CARDIAC CHAMBERS ARE NORMAL IN DIMENSIONS
2. NO REGIONAL WALL MOTION ABNORMALITY AT REST
3. NORMAL LV SYSTOLIC FUNCTION, LVEF=60%
4. NORMAL VALVES
5. GRADE I DIASTOLIC DYSFUNCTION
6. TRACE MR, TR, NO PULMONARY HYPERTENSION , ( IVC COLLAPSING )
7. NO PERICARDIAL EFFUSION, CLOT VEGETATION.

Dr.  KILLOK KANERIA MD, DM

Name: Mr. Prakash Brahm -  
Patient ID: ECU/23200527

15.02.2023 08:25:27  
Standard 12-Lead

Date of birth: ---  
Gender: Male  
Height: ---  
Weight: ---  
Ethnicity: Undefined  
Facemaker: Unknown

Visit ID: ---  
Room: ---  
Medication: ---  
Order ID: ---  
Ord. prov: ---  
Ord. prot: ---

HR: 72 bpm  
P axis: 56°  
QRS axis: 69°  
T axis: 34°

RR: 828 ms  
PR: 153 ms  
QR: 71 ms  
QT: 381 ms  
QTc: 419 ms

Indication:  
Remark:

Otherwise normal

Sinus rhythm  
Normal electrical axis  
Nonspecific ST abnormality (elevation)  
Otherwise normal ECG  
Unconfirmed report

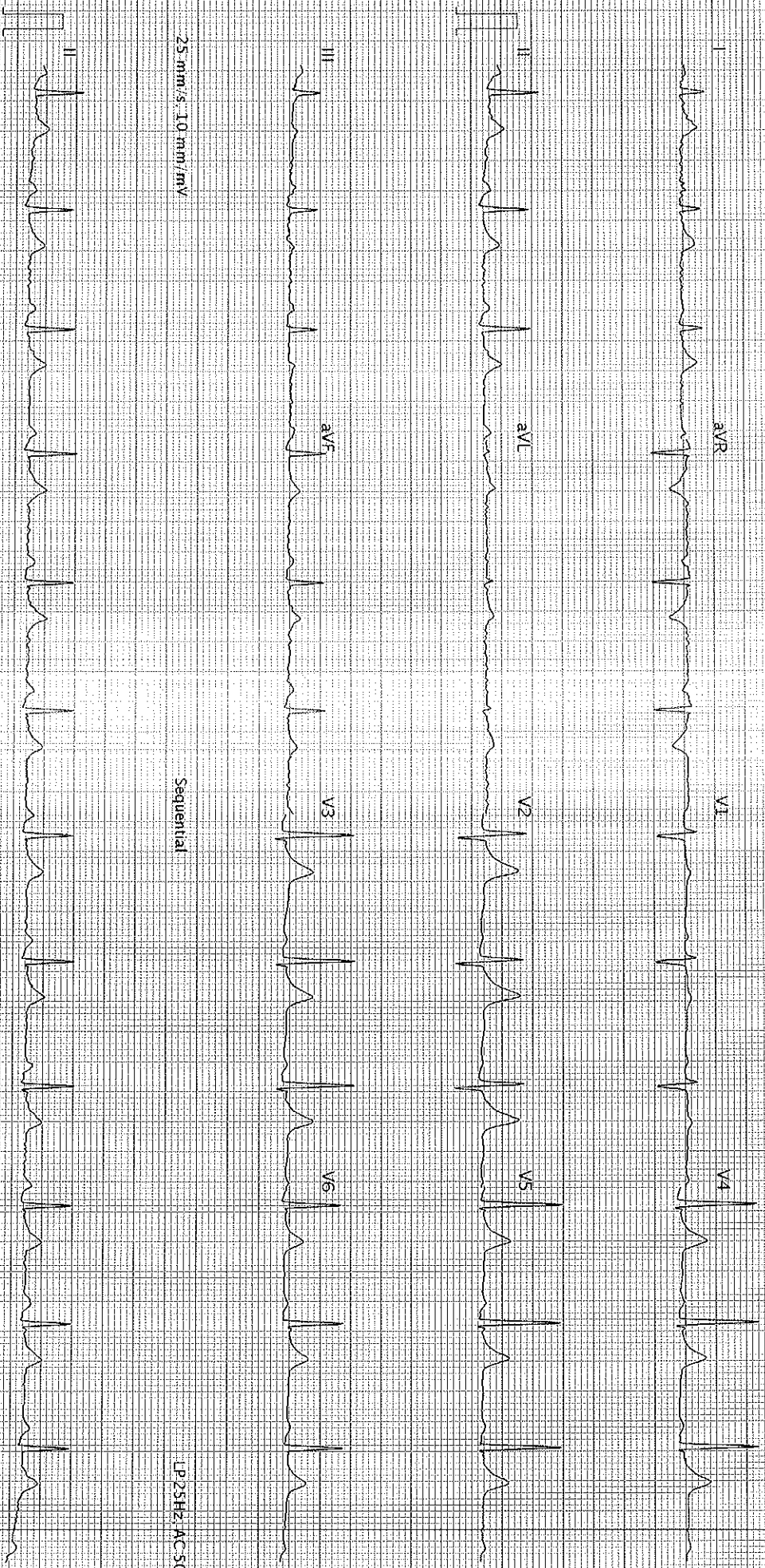

25 mm/s, 10 mm/mV

Sequential

LP25HZ, AC 50HZ

25 mm/s, 10 mm/mV

LP25HZ, AC 50HZ

AT-102-G2.1.2.0 (1080-011030)

Printed on 15.02.2023 08:25:47

Page 1 of 1

SCHILLER

Part No. 2.157048M

© 0123

asc

# Dr. Sonica Peshin

Cosmetic Dentist & Implantologist

Reg. No. : 6966-A

M. : 9586867301



BHAILAL AMIN  
GENERAL HOSPITAL

## Dental assessment form

15/02/2023

Name: Prakash Brahm

Age/ Sex: 50 years/Male

Patient has come for an oral hygiene check up

### On Examination:

- Stains++ Calculus++
- History of horizontal brushing
- Generalised attrition, recession
- Mild fluorosis seen
- Grossly destructed tooth with respect to 38

### Provisional diagnosis:

- Chronic generalised gingivitis

### Treatment plan:

- Scaling and polishing
- Extraction of 38

### Advised:

- Brush your teeth twice daily
- Salt water rinses atleast once a day.
- Clean your tongue and floss in between everyday.
- Follow vertical brushing technique.

  
Dr Sonica Peshin

ITEM CODE:SMD066

HEART CARE | BRAIN & SPINE | BONE & JOINT | MINIMAL ACCESS SURGERY  
24X7 EMERGENCY | DIAGNOSTICS | PHARMACY | BLOOD BANK

www.baghospital.com (0265) 677 6222, 255 6222

Follow us

Bhailal Amin Marg, Gorwa, Vadodara, Gujarat - 390003

