

NON INVASIVE CARDIOLOGY

Patient Name	: MRS. ANJALI RANI	IPD No.	:	
Age	: 23 Yrs 1 Mth	UHID	:	APH000014021
Gender	: FEMALE	Bill No.	:	APHHC230000332
Ref. Doctor	: MEDIWHEEL	Bill Date	:	22-03-2023 09:24:22
Ward	:	Room No.	:	
		Procedure Date	:	22-03-2023 16:25:52

ECHOCARDIOGRAPHY COLOUR DOPPLER REPORT

M MODE STUDY (MEASUREMENTS)

Left Ventricle:-

EDD:	40	(mm)	Left Atrium	34	(mm)
ESD:	30	(mm)	Aortic Root	31	(mm)
IVS Thickness (D/S)	1.2/1.3	(mm)	Right Ventricle (TAPSE)	21	(mm)
LVPW Thickness	1.2/1.5	(mm)	Pericardium		NORMAL
LVEF	65	(%)			

WALL MOTION STUDY : NO RWMA

MV	: NORMAL	TV	: NORMAL
AV	: NORMAL	PV	: NORMAL
IAS	: NORMAL	IVS	: NORMAL

DOPPLER STUDY (PW/CW AND COLOUR FLOW IMAGING)

VALVES	V max(m/sec)	PG MG EDG (mm Hg)	Orifice Area (cm ²)	REGURGITATION
MV E/A	0.71/0.62			MR:-NIL
AV	1.19	5.66		AR:- NIL
TV	0.96	3.42		TR:- NIL
PV	0.90	3.22		PR:- NIL

IMPRESSION:-

No RWMA.
Normal Cardiac Chamber Dimensions.
Normal LV/RV Systolic Function, LVEF-65%.
No LA-LAA Clot/ Vegetation/ Pericardial Effusion.

DR.ADITYA KUMAR.
MD, DM (CARDIOLOGY)
CONSULTANT CARDIOLOGIST

Asian City Hospital (A unit of Blue Sapphire Healthcare Pvt. Ltd.) CIN : U74999DL2007PTC159674

Test Details

Protocol: Bruce

Total Exec. Time: 7 m 32 s

Max. BP: 140 / 90 mmHg

Test Termination Criteria:

Pr.MHR: 197 bpm

Max. HR: 175 (89% of Pr.MHR)bpm

Max. BP x HR: 24500 mmHg/min

THR: 177 (90 % of Pr.MHR) bpm

Max. Mets: 10.20

Min. BP x HR: 6480 mmHg/min

Protocol Details

Stage Name	Stage Time (min : sec)	Mets	Speed (Km/h)	Grade (%)	Heart Rate (bpm)	Max. BP (mm/Hg)	Max. ST Level (mm)	Max. ST Slope (mV/s)
Supine	0 : 14	1.0	0	0	84	120 / 80	-0.51 aVR	-0.84 aVR
Standing	0 : 11	1.0	0	0	83	120 / 80	-0.51 aVR	-0.84 aVR
Hyperventilation	0 : 11	1.0	0	0	81	120 / 80	-0.25 aVR	0.84 V5
1	3 : 0	4.6	2.7	10	132	130 / 80	-1.27 aVR	2.11 V5
2	3 : 0	7.0	4	12	166	140 / 90	-0.76 aVR	2.53 V5
Peak Ex	1 : 32	10.2	5.4	14	175	140 / 90	-1.01 aVR	3.80 V6
Recovery(1)	2 : 0	1.8	1.6	0	109	140 / 90	-1.52 aVR	5.06 V4
Recovery(2)	2 : 0	1.0	0	0	101	120 / 80	-1.01 aVR	2.53 V5
Recovery(3)	0 : 18	1.0	0	0	99	120 / 80	-0.51 aVR	0.84 II

Interpretation

COMMENTS

- :- FAIR EXERCISE (10.20 METS) TOLERANCE.
- :- NORMAL BP RESPONSE TARGET HEART RATE ACHIEVED.
- :- NO SIGNIFICANT ST-T SIGEMENT CHANGES SEEN IN LEADS.
- :- THE TEST TERMINATED DUE TO -HEART RATE ACHIEVED.

IMPRESSION :- THE TEST IS NEGATIVE FOR INDUCIBLE ISCHAEMIA.

Ref. Doctor: Dr.ADITYA KUMAR

(Summary Report edited by user)

Doctor: Dr.ADITYA KUMAR

Schiller CS-20 V 1.9

Asian City Hospital (A unit of Blue Sapphire Healthcare Pvt. Ltd.) GIN : U74999DL2007PTC159674

Patient:

MRS ANJALI RANI

RPH000014021

25 year / F

cm / kg

HR 55/min

Intervals:

RR 1088 ms

P 72 ms

PR 176 ms

QR5 98 ms

QT 430 ms

QTc 413 ms

Ax1s: 41°

P 24°

T 0°

P (I1) 0.14 mV

S (V1) -0.80 mV

R (V5) 1.69 mV

Sokol. 2.70 mV

SINUS RHYTHM
NORMAL ECG

5.62

10 mm/mV

10 mm/mV

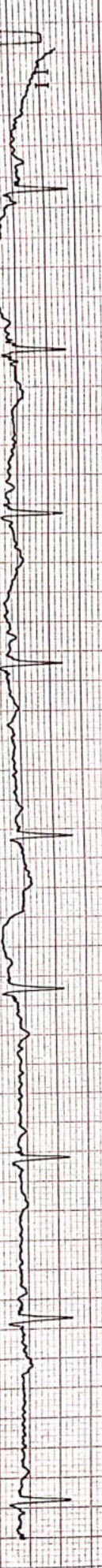
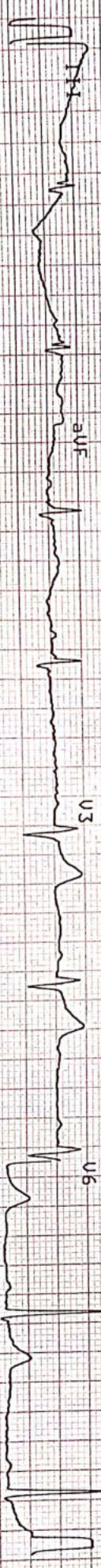

25 mm/s

0.05-25Hz F50 SSF SBS We 22-MAR-23 12:17:05

ASIAN CITY HOSPITAL PATNR

RT-2plus 4.14 CM



Name :- <u>Ansalikani</u>	Age/Sex :- <u>23/F</u>
Employee Id :-	Division :-
Ref. By :-	Date :- <u>22/3/23</u>

Basic Eye

Conjunctiva: Normal/Pallor/Inflammation/Pterygium/ Bitot's Spots: - Itching, mucous discharge

Eyelids: Normal/ Ptosis/ Sty: - Normal

Eye Movement: Normal: - Normal

Cornea: Normal: - clear

Distance vision right eye without glasses: - 6/6

Distance vision left eye without glasses: - 6/6

Distance vision left eye with glasses: - —

Distance vision right eye with glasses: - —

Near vision left eye without glasses: - N-6

Near vision right eye without glasses: - N-6

Near vision right eye with glasses: - —

Near vision left eye with glasses: - —

Color Vision: (out of 17 numbered plates): Normal

	SPH	CYL	AXIS	ADD
RE	<u>Phaco</u>	<u>—</u>	<u>—</u>	<u>—</u>
LE	<u>Phaco</u>	<u>—</u>	<u>—</u>	<u>—</u>

Type: - single/ Bifocal/ Progressive Glass

Remarks:

① Vigamox for 15-days ooo
② Bextin for 5-days ooo

Chaurav Saha

Signature

FINAL REPORT

Bill No.	: APHHC230000332	Bill Date	: 22-03-2023 09:24
Patient Name	: MRS. ANJALI RANI	UHID	: APH000014021
Age / Gender	: 23 Yrs 1 Mth / FEMALE	Patient Type	: OPD If PHC :
Ref. Consultant	: MEDIWHEEL	Ward / Bed	: /
Sample ID	: APH23006763	Current Ward / Bed	: /
		Receiving Date & Time	: 22-03-2023 12:03
		Reporting Date & Time	: 22-03-2023 14:03

CLINICAL PATH REPORTING

Test (Methodology)	Flag	Result	UOM	Biological Reference Interval
--------------------	------	--------	-----	-------------------------------

Sample Type: Urine

MEDIWHEEL FULL BODY HEALTH CHECKUP_FEMALE BELOW40@2550

URINE-SUGAR		NEGATIVE		
-------------	--	----------	--	--

**** End of Report ****

IMPORTANT INSTRUCTIONS

CL - Critical Low, CH - Critical High, H - High, L - Low



DR. ASHISH RANJAN SINGH
MEDS,MD
CONSULTANT

FINAL REPORT

Bill No.	: APHHC230000332	Bill Date	: 22-03-2023 09:24
Patient Name	: MRS. ANJALI RANI	UHID	: APH000014021
Age / Gender	: 23 Yrs 1 Mth / FEMALE	Patient Type	: OPD If PHC :
Ref. Consultant	: MEDIWHEEL	Ward / Bed	: /
Sample ID	: APH23006743	Current Ward / Bed	: /
		Receiving Date & Time	: 22-03-2023 10:43
		Reporting Date & Time	: 22-03-2023 12:38

HAEMATOLOGY REPORTING

Test (Methodology)	Flag	Result	UOM	Biological Reference Interval
--------------------	------	--------	-----	-------------------------------

Sample Type: EDTA Whole Blood

MEDIWHEEL FULL BODY HEALTH CHECKUP_FEMALE BELOW40@2550

CBC -1 (COMPLETE BLOOD COUNT)

TOTAL LEUCOCYTE COUNT (Flow Cytometry)		6.2	thousand/cumm	4 - 11
RED BLOOD CELL COUNT (Hydro Dynamic Focussing)		4.4	million/cumm	3.8 - 4.8
HAEMOGLOBIN (SLS Hb Detection)		12.6	g/dL	12 - 15
PACK CELL VOLUME (Cumulative Pulse Height Detection)		37.7	%	36 - 46
MEAN CORPUSCULAR VOLUME		86.1	fL	83 - 101
MEAN CORPUSCULAR HAEMOGLOBIN		28.7	pg	27 - 32
MEAN CORPUSCULAR HAEMOGLOBIN CONCENTRATION		33.3	g/dL	31.5 - 34.5
PLATELET COUNT (Hydro Dynamic Focussing)		255	thousand/cumm	150 - 400
RED CELL DISTRIBUTION WIDTH (S.D - RDW) (Particle Size Distribution)	H	49.7	fL	39 - 46
RED CELL DISTRIBUTION WIDTH (C.V.)	H	16.0	%	11.6 - 14

DIFFERENTIAL LEUCOCYTE COUNT

NEUTROPHILS		58	%	40 - 80
LYMPHOCYTES		34	%	20 - 40
MONOCYTES		4	%	2 - 10
EOSINOPHILS		4	%	1 - 5
BASOPHILS		0	%	0 - 1
ESR (Westergren)	H	35	mm 1st hr	0 - 20

**** End of Report ****

IMPORTANT INSTRUCTIONS

CL - Critical Low, CH - Critical High, H - High, L - Low

Ashish

DR. ASHISH RANJAN SINGH

MBBS,MD
CONSULTANT

FINAL REPORT

Bill No.	: APHHC230000332	Bill Date	: 22-03-2023 09:24
Patient Name	: MRS. ANJALI RANI	UHID	: APH000014021
Age / Gender	: 23 Yrs 1 Mth / FEMALE	Patient Type	: OPD If PHC :
Ref. Consultant	: MEDIWHEEL	Ward / Bed	: /
Sample ID	: APH23006743	Current Ward / Bed	: /
		Receiving Date & Time	: 22-03-2023 10:43
		Reporting Date & Time	: 22-03-2023 12:38

HAEMATOLOGY REPORTING

Test (Methodology)	Flag	Result	UOM	Biological Reference Interval
Sample Type: EDTA Whole Blood				
MEDIWHEEL FULL BODY HEALTH CHECKUP_FEMALE BELOW40@2550				
ESR (Westergren)	H	35	mm 1st hr	0 - 20

**** End of Report ****
IMPORTANT INSTRUCTIONS

CL - Critical Low, CH - Critical High, H - High, L - Low

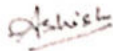
DR. ASHISH RANJAN SINGH
 MBBS MD
 CONSULTANT

P

FINAL REPORT

Bill No.	: API11C230000332	Bill Date	: 22-03-2023 09:24
Patient Name	: MRS. ANJALI RANI	UHID	: APH000014021
Age / Gender	: 23 Yrs 1 Mth / FEMALE	Patient Type	: OPD If PHC :
Ref. Consultant	: MEDIWHEEL	Ward / Bed	: /
Sample ID	: APH23000746	Current Ward / Bed	: /
		Receiving Date & Time	: 22-03-2023 10:43
		Reporting Date & Time	: 22-03-2023 12:38

Sample Type: EDTA Whole Blood, Serum

MEDIWHEEL FULL BODY HEALTH CHECKUP_FEMALE BELOW40@2550

HbA1C (Glycated Hemoglobin)

5.1

%

4.0 - 6.2

INTERPRETATION:

HbA1c %	Degree of Glucose Control
>8%	Action suggested due to high risk of developing long term complications like Retinopathy, Nephropathy, Cardiopathy and Neuropathy
7.1 - 8.0	Fair Control
<7.0	Good Control

Note:

1. A three monthly monitoring is recommended in diabetics.
2. Since HbA1c concentration represents the integrated values for blood glucose over the preceding 6 - 10 weeks and is not affected by daily glucose fluctuation, exercise and recent food intake, it is a more useful tool for monitoring diabetics.

**** End of Report ****

IMPORTANT INSTRUCTIONS

CL - Critical Low, CH - Critical High, H - High, L - Low

Ashish

DR. ASHISH RANJAN SINGH

MBBS, MD
CONSULTANT

FINAL REPORT

Bill No.	: APHHC230000332	Bill Date	: 22-03-2023 09:24
Patient Name	: MRS. ANJALI RANI	UHID	: APH000014021
Age / Gender	: 23 Yrs 1 Mth / FEMALE	Patient Type	: OPD If PHC : <input type="checkbox"/>
Ref. Consultant	: MEDIWHEEL	Ward / Bed	: /
Sample ID	: APH23006746	Current Ward / Bed	: /
		Receiving Date & Time	: 22-03-2023 10:43
		Reporting Date & Time	: 22-03-2023 12:38

BIOCHEMISTRY REPORTING

Test (Methodology)	Flag	Result	UOM	Biological Reference Interval
--------------------	------	--------	-----	-------------------------------

Sample Type: EDTA Whole Blood, Serum

MEDIWHEEL FULL BODY HEALTH CHECKUP_FEMALE BELOW40@2550

BLOOD UREA <small>Urease-GLDH,Kinetic</small>	L	14	mg/dL	15 - 45
BUN <small>(CALCULATED)</small>	L	6.5	mg/dL	7 - 21
CREATININE-SERUM <small>(Modified Jaffe s Kinetic)</small>		0.6	mg/dL	0.6 - 1.1
GLUCOSE-PLASMA (FASTING) <small>(UV Hexokinase)</small>		97.0	mg/dL	70 - 100

 Note: A diagnosis of diabetes mellitus is made if fasting blood glucose exceeds 126 mg/dL.
 (As per American Diabetes Association recommendation)

LIPID PROFILE

CHOLESTROL-TOTAL <small>(CHO-POD)</small>	H	222	mg/dL	0 - 160
HDL CHOLESTROL <small>Enzymatic Immunoinhibition</small>		51	mg/dL	>45
CHOLESTROL-LDL DIRECT <small>Enzymatic Selective Protection</small>	H	144	mg/dL	0 - 100
S.TRIGLYCERIDES <small>(GPO - POD)</small>		154	mg/dL	0 - 160
NON-HDL CHOLESTROL	H	171.0	mg/dL	0 - 125
TOTAL CHOLESTROL / HDL CHOLESTROL		4.4		½Average Risk <3.3 Average Risk 3.3 - 4.4 2 Times Average Risk 4.5 - 7.1 3 Times Average Risk 7.2-11.0
LDL CHOLESTROL / HDL CHOLESTROL		2.8		½Average Risk <1.5 Average Risk 1.5-3.2 2 Times Average Risk 3.3-5.0 3 Times Average Risk 5.1-6.1
CHOLESTROL-VLDL		31	mg/dL	10 - 35

Comments:

- Disorders of Lipid metabolism play a major role in atherosclerosis and coronary heart disease.
- There is an established relationship between increased total cholesterol & LDL cholesterol and myocardial infarction.
- HDL cholesterol level is inversely related to the incidence of coronary artery disease.
- Major risk factors which adversely affect the lipid levels are:
 - Cigarette smoking.
 - Hypertension.
 - Family history of premature coronary heart disease.
 - Pre-existing coronary heart disease.

LIVER FUNCTION TESTS (LFT)

BILIRUBIN-TOTAL <small>(DPD)</small>		0.97	mg/dL	0.2 - 1.0
BILIRUBIN-DIRECT <small>(DPD)</small>		0.15	mg/dL	0 - 0.2
BILIRUBIN-INDIRECT	H	0.82	mg/dL	0.2 - 0.8
S.PROTEIN-TOTAL <small>(Biuret)</small>		7.7	g/dL	6 - 8.1
ALBUMIN-SERUM <small>(Dye Binding-Bromocresol Green)</small>		4.4	g/dL	
S.GLOBULIN		3.3	g/dL	2.8-3.8
A/G RATIO	L	1.33		1.5 - 2.5

FINAL REPORT

Bill No.	: APHHC230000332	Bill Date	: 22-03-2023 09:24
Patient Name	: MRS. ANJALI RANI	UHID	: APH000014021
Age / Gender	: 23 Yrs 1 Mth / FEMALE	Patient Type	: OPD If PHC :
Ref. Consultant	: MEDIWHEEL	Ward / Bed	: /
Sample ID	: APH23006746	Current Ward / Bed	: /
		Receiving Date & Time	: 22-03-2023 10:43
		Reporting Date & Time	: 22-03-2023 12:38

ALKALINE PHOSPHATASE (PCU AMP BUFFER)	H	99.5	IU/L	42 - 98
ASPARTATE AMINO TRANSFERASE (SGOT) (PCU)		23.3	IU/L	10 - 42
ALANINE AMINO TRANSFERASE(SGPT) (PCU)		15.6	IU/L	10 - 40
GAMMA-GLUTAMYLTRANSPEPTIDASE (PCU)		9.6	IU/L	7 - 35
LACTATE DEHYDROGENASE (PCU L-P)		218.4	IU/L	0 - 248
S.PROTEIN-TOTAL (SURO)		7.7	g/dL	6 - 8.1
URIC ACID (URICASE - TRIS)		2.9	mg/dL	2.6 - 7.2

**** End of Report ****

IMPORTANT INSTRUCTIONS

CL - Critical Low, CH - Critical High, H - High, L - Low

Ashish

DR. ASHISH RANJAN SINGH
MBBS,MD
CONSULTANT

FINAL REPORT

Bill No.	: APHHC230000332	Bill Date	: 22-03-2023 09:24
Patient Name	: MRS. ANJALI RANI	UHID	: APH000014021
Age / Gender	: 23 Yrs 1 Mth / FEMALE	Patient Type	: OPD If PHC :
Ref. Consultant	: MEDIWHEEL	Ward / Bed	: /
Sample ID	: APH23006764	Current Ward / Bed	: /
		Receiving Date & Time	: 22-03-2023 12:04
		Reporting Date & Time	: 22-03-2023 14:03

CLINICAL PATH REPORTING

Test (Methodology)	Flag	Result	UOM	Biological Reference Interval
--------------------	------	--------	-----	-------------------------------

Sample Type: Stool, Urine

MEDIWHEEL FULL BODY HEALTH CHECKUP_FEMALE BELOW40@2550

STOOL ROUTINE EXAMINATION

PHYSICAL EXAMINATION

COLOUR	BROWNISH
CONSISTENCY	SEMI SOLID
BLOOD	ABSENT
MUCOUS	ABSENT

MICROSCOPIC EXAMINATION

PUS CELLS	0-1
RBC's	NIL
TROPHOZOITES	NOT DETECTED
CYSTS	NOT DETECTED
OVA	NOT DETECTED

URINE, ROUTINE EXAMINATION

PHYSICAL EXAMINATION

QUANTITY	25 mL		
COLOUR	Pale straw		Pale Yellow
TURBIDITY	Clear		

CHEMICAL EXAMINATION

PH (Double pH indicator method)	6.0		5.0 - 8.5
PROTEINS (Protein-error-of-indicators)	Negative		Negative
SUGAR (GOD POD Method)	Negative		Negative
SPECIFIC GRAVITY, URINE (Apparent pKa change)	1.020		1.005 - 1.030

MICROSCOPIC EXAMINATION

LEUCOCYTES	1-2	/HPF	0 - 5
RBC's	Nil		
EPITHELIAL CELLS	2-3 / HPF		
CASTS	Nil		
CRYSTALS	Nil		
URINE-SUGAR	NEGATIVE		

**** End of Report ****

IMPORTANT INSTRUCTIONS

CL - Critical Low, CH - Critical High, H - High, L - Low

FINAL REPORT

Bill No.	: APHHC230000332	Bill Date	: 22-03-2023 09:24
Patient Name	: MRS. ANJALI RANI	UHID	: APH000014021
Age / Gender	: 23 Yrs 1 Mth / FEMALE	Patient Type	: OPD If PHC :
Ref. Consultant	: MEDIWHEEL	Ward / Bed	: /
Sample ID	: APH23006744	Current Ward / Bed	: /
		Receiving Date & Time	: 22-03-2023 10:43
		Reporting Date & Time	: 22-03-2023 15:38

BLOOD BANK REPORTING

Test (Methodology)	Flag	Result	UOM	Biological Reference Interval
--------------------	------	--------	-----	-------------------------------

Sample Type: EDTA Whole Blood

MEDIWHEEL FULL BODY HEALTH CHECKUP_FEMALE BELOW40@2550

BLOOD GROUP (ABO)	"O"
RH TYPE	NEGATIVE

**** End of Report ****

IMPORTANT INSTRUCTIONS

CL - Critical Low, CH - Critical High, H - High, L - Low

Ashish

DR. ASHISH RANJAN SINGH
MBBS, MD
CONSULTANT

FINAL REPORT

Bill No.	: APHHC230000332	Bill Date	: 22-03-2023 09:24
Patient Name	: MRS. ANJALI RANI	UHID	: APH000014021
Age / Gender	: 23 Yrs 1 Mth / FEMALE	Patient Type	: OPD If PHC : :
Ref. Consultant	: MEDIWHEEL	Ward / Bed	: /
Sample ID	: APH23006763	Current Ward / Bed	: /
		Receiving Date & Time	: 22-03-2023 12:03
		Reporting Date & Time	: 22-03-2023 14:03

CLINICAL PATH REPORTING

Test (Methodology)	Flag	Result	UOM	Biological Reference Interval
--------------------	------	--------	-----	-------------------------------

Sample Type: Urine

MEDIWHEEL FULL BODY HEALTH CHECKUP_FEMALE BELOW40@2550

URINE, ROUTINE EXAMINATION

PHYSICAL EXAMINATION

QUANTITY		25 mL		
COLOUR		Pale straw		Pale Yellow
TURBIDITY		Clear		

CHEMICAL EXAMINATION

PH (Double pH Indicator method)		6.0		5.0 - 8.5
PROTEINS (Protein-error-of-indicators)		Negative		Negative
SUGAR (GOD POD Method)		Negative		Negative
SPECIFIC GRAVITY, URINE (Apparent pKa change)		1.020		1.005 - 1.030

MICROSCOPIC EXAMINATION

LEUCOCYTES		1-2	/HPF	0 - 5
RBC'S		Nil		
EPITHELIAL CELLS		2-3 / HPF		
CASTS		Nil		
CRYSTALS		Nil		
URINE-SUGAR		NEGATIVE		

**** End of Report ****

IMPORTANT INSTRUCTIONS

CL - Critical Low, CH - Critical High, H - High, L - Low



DR. ASHISH RANJAN SINGH
 MBBS,MD
 CONSULTANT

FINAL REPORT

Bill No.	: APHHC230000332	Bill Date	: 22-03-2023 09:24
Patient Name	: MRS. ANJALI RANI	UHID	: APH000014021
Age / Gender	: 23 Yrs 1 Mth / FEMALE	Patient Type	: OPD If PHC :
Ref. Consultant	: MEDIWHEEL	Ward / Bed	: /
Sample ID	: APH23006747	Current Ward / Bed	: /
		Receiving Date & Time	: 22-03-2023 10:43
		Reporting Date & Time	: 22-03-2023 14:07

SEROLOGY REPORTING

Test (Methodology)	Flag	Result	UOM	Biological Reference Interval
--------------------	------	--------	-----	-------------------------------

Sample Type: Serum

MEDIWHEEL FULL BODY HEALTH CHECKUP_FEMALE BELOW40@2550

THYROID PROFILE (FT3+FT4+TSH)

FREE-TRI IODO THYRONINE (FT3) (ECLIA)		2.92	pg/mL	2.0-4.4
FREE -THYROXINE (FT4) (ECLIA)		1.55	ng/dL	0.9-1.7
THYROID STIMULATING HORMONE (TSH) (ECLIA)		3.00	mIU/L	0.27-4.20

**** End of Report ****

IMPORTANT INSTRUCTIONS

CL - Critical Low, CH - Critical High, H - High, L - Low

Ashish

DR. ASHISH RANJAN SINGH

MBBS,MD
CONSULTANT

DEPARTMENT OF RADIO-DIAGNOSIS & IMAGING

Report : ULTRASOUND

Patient Name	: MRS. ANJALI RANI	IPD No.	:
Age	: 23 Yrs 1 Mth	UHID	: APH000014021
Gender	: FEMALE	Bill No.	: APHHC230000332
Ref. Doctor	: MEDIWHEEL	Bill Date	: 22-03-2023 09:24:22
Ward	:	Room No.	:
		Print Date	: 22-03-2023 11:29:53

WHOLE ABDOMEN:

Both the hepatic lobes are normal in size and echotexture (Liver measures 12.8 cm)

No focal lesion seen. Intrahepatic biliary radicals are not dilated.

Portal vein is normal in calibre (measures 7.6 mm).

Gall bladder is well distended. Wall thickness is normal. No calculus seen.

CBD is normal in calibre.

Pancreas is normal in size and echotexture.

Spleen is normal in size (10.5 cm) and echotexture.

Both kidneys are normal in size and echotexture (Right kidney (9.7 cm), Left kidney (10.2 cm). Cortico-medullary distinction is maintained. No calculus or hydronephrosis seen.

Urinary bladder appears normal.

Uterus is anteverted (measures 7.5 x 4.6 x 3.0 cm) and appears normal in size and echotexture. No focal lesion seen. Cervix and vagina are unremarkable.

Endometrial echo is central and normal in thickness (4.4 mm).

Both ovaries are normal in size and echotexture. Right ovary measures 2.0 x 2.0 cm, left ovary measures 2.0 x 1.9 cm.

No free fluid or collection seen. No pleural effusion seen.

No significant lymphadenopathy seen.

No dilated bowel loop seen.

IMPRESSION: Normal Study.

Please correlate clinically.

.....End of Report.....

Prepare By.
MD.SERAJ

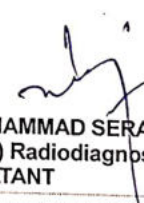
DR. MUHAMMAD SERAJ, MD,FRCR
(London) Radiodiagnosis
CONSULTANT



Note: The information in this report is based on interpretation of images. This report is not the diagnosis and should be correlated with clinical details and other investigation.