

17/04/2024 09:00:42

SEVENHILLS HEALTHCARE

OPD

saket choudhary

Male

90
ears

68 . Sinus rhythm.....normal P axis, V-rate 50- 99
Abnormal R-wave progression, late transition.....QRS area<0 in V5/V6

168
100
379
404

IS--

18

-13

34

- OTHERWISE NORMAL ECG -

Lead; Standard Placement

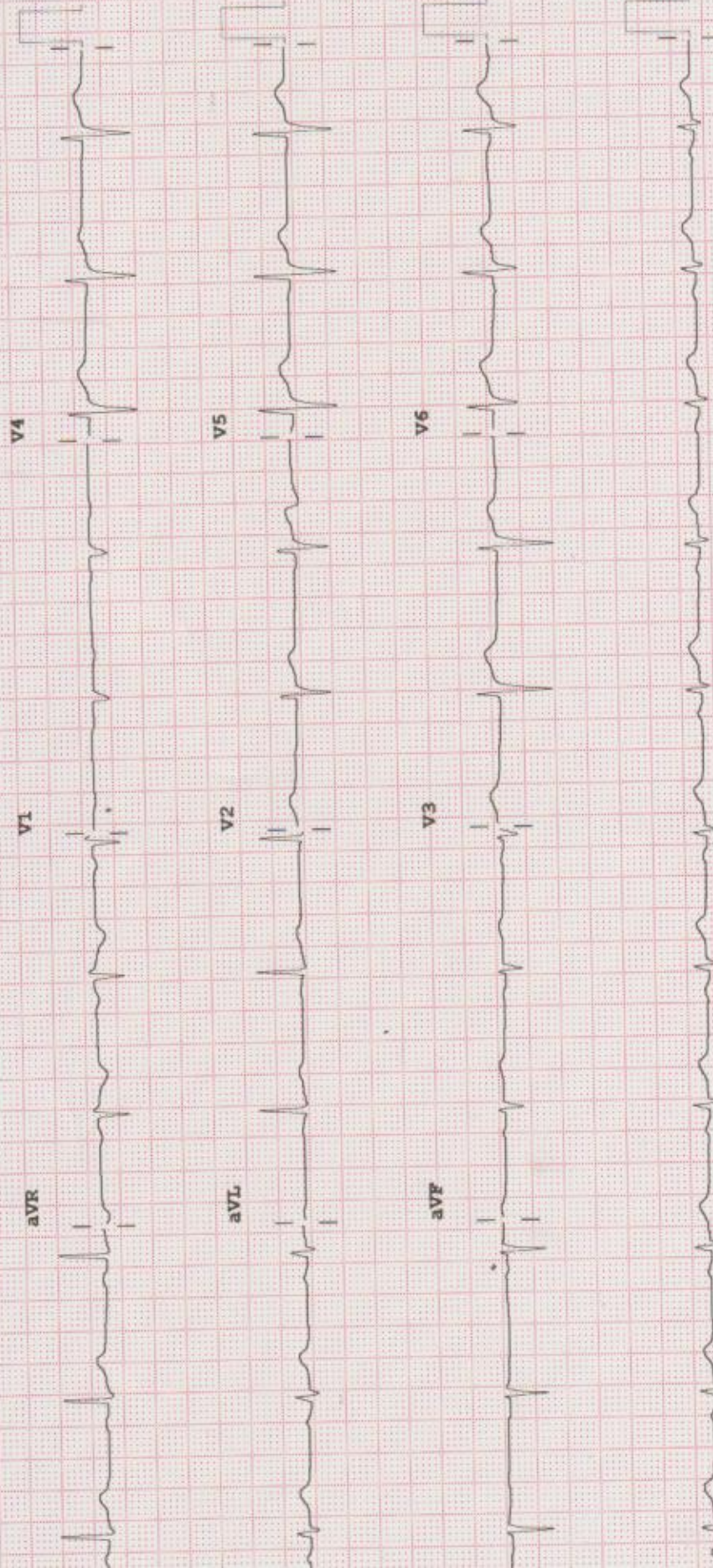

F 50~ 0.50-100 Hz W 100B CL P?

Speed: 25 mm/sec Limb: 10 mm/mV Chest: 10.0 mm/mV

ice:



SEVENHILLS HEALTHCARE

MAROL ANDHERI

MUMBAI

TREADMILL TEST REPORT

SANKET CHOUDHARY

ID : 300
 DATE : 17-04-2024
 AGE/SEX : 40 / M
 HT/WT : 171 / 77
 REF.BY :

PROTOCOL : Bruce
 HISTORY : NIL
 INDICATION : ROUTINE
 MEDICATION : NIL

BASE	TOTAL STAGE TIME	SPEED Km/Hr	GRADE %	H.R. bpm	E.P. mmHg	RPP x100	ST LEVEL (MM)			METS
							II	V1	V5	
	0:50			78	111 / 73	86	1.5	0.6	1.2	
	2:55			70	111 / 73	77	1.4	0.7	1.2	
	5:55	2.7	10	68	111 / 73	75	1.3	0.6	1.2	
	8:55	4	12	90	111 / 73	99	1.3	0.3	1.3	4.67
	10:18	5.4	14	101	111 / 73	112	0.8	0.5	1.2	7.04
	13:33	6.7	16	128	111 / 73	142	0.5	0.7	0.9	9.92
SE				153	111 / 73	169	1.4	0.8	1.6	11.73
				97	111 / 73	107	0.8	1	1	

RESULTS

EXERCISE DURATION : 10:18
 MAX HEART RATE : 153 bpm 85 % of target heart rate 180 bpm
 MAX BLOOD PRESSURE : 111 / 73 mm Hg
 REASON OF TERMINATION : THR ACHIEVED.

MAX WORK LOAD : 11.73 METS

BP RESPONSE :
 ARRHYTHMIA :
 E.R. RESPONSE :
 IMPRESSIONS :

GOOD EFFORT TOLERANCE
 NORMAL CHRONOTROPIC AND.
 IONOTROPIC RESPONSES.
 NO ANGINA / ARRHYTHMIA.
 NO ST - T CHANGES.
 STRESS TEST IS NEGATIVE FOR INDUCIBLE ISCHAEMIA

ician : BAPPA

DR. GANESH MANUDHANE.

santosh kumar
Male

OPD

58 . Sinus rhythm.....Normal P axis, V-rate 50- 99

146
86
394
387

54
23
48

- NORMAL ECG -

Lead; Standard Placement

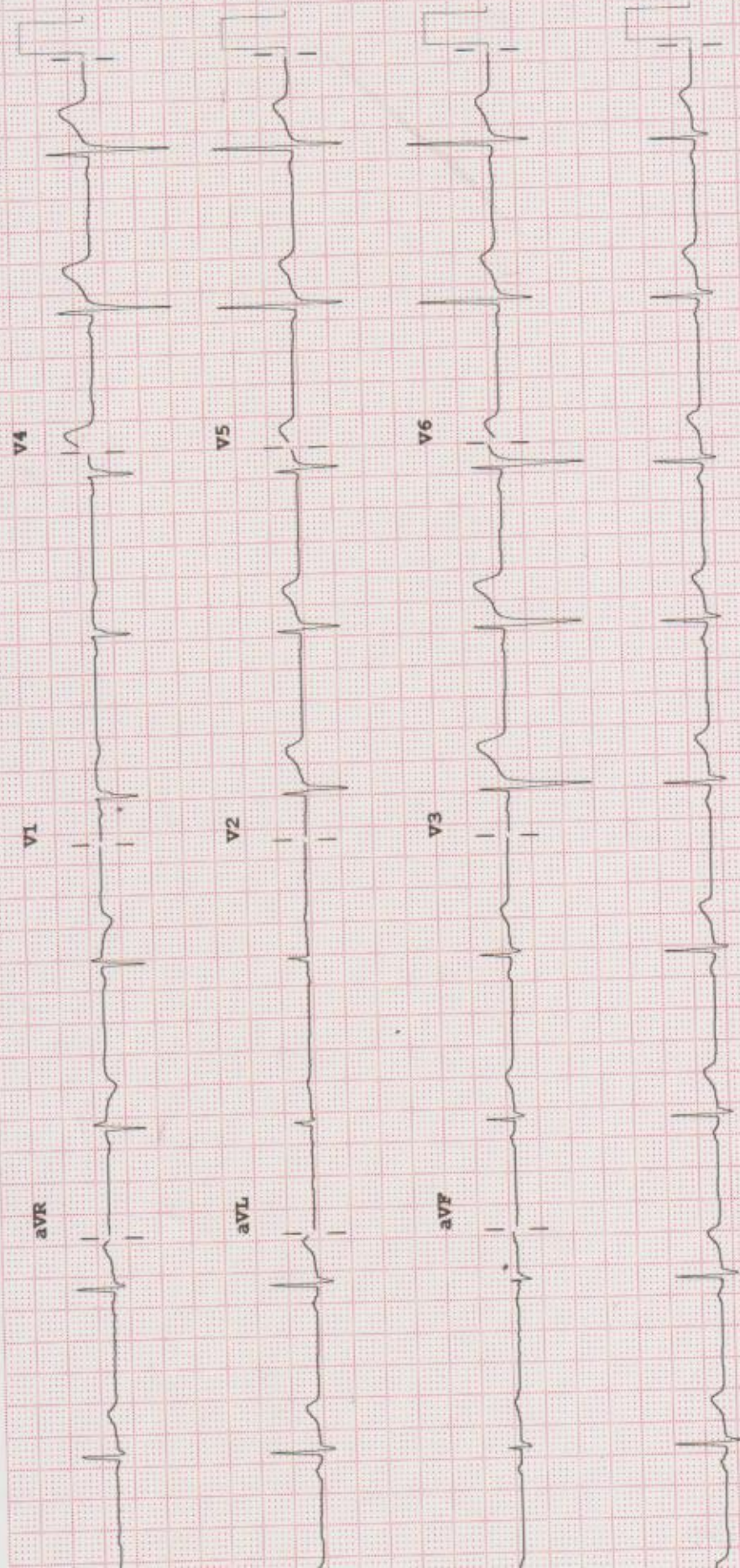

P 50 ~ 0.50-100 Hz W 100B CL? P?

Speed: 25 mm/sec Limb: 10 mm/mV Chest: 10.0 mm/mV

ce:



SEVENHILLS HEALTHCARE

MAROL ANDHERI
MUMBAI

TREADMILL TEST REPORT

JYOTI AGARWAL

ID : 303
DATE : 17-04-2024
AGE/SEX : 36 / F
HT/WT : 165 / 92
REF.BY : SELF

PROTOCOL : Bruce
HISTORY : NIL
INDICATION : ROUTINE
MEDICATION : NIL

PHASE	TOTAL TIME	STAGE TIME	SPEED Km/Hr	GRADE %	H.R. bpm	B.P. mmHg	RPP x100	ST LEVEL(MM)			METS
								II	VI	V5	
WARMING UP		0:33			90	110 / 37	99	0.9	0.1		0.3
EXERCISE	2:55	2:55	2.7	10	91	110 / 37	100	1.2	0		0.5
OVERSRY	5:55	2:55	4	12	88	110 / 37	96	0.8	0		0.4
	6:12	0:12	5.4	14	127	110 / 37	139	0.2	-0.2		-0.1
	9:22	2:55			153	120 / 80	183	0.5	-0.1		-0.3
					157	120 / 80	188	0.4	-0.1		0.1
					102	120 / 80	122	0.3	0.1		0.2

RESULTS

EXERCISE DURATION : 6:12
MAX HEART RATE : 157 bpm 85 % of target heart rate 184 bpm
MAX BLOOD PRESSURE : 120 / 80 mm Hg
REASON OF TERMINATION : THR ACHIEVED

BP RESPONSE :
ARRHYTHMIA :
H.R. RESPONSE :

IMPRESSIONS

GOOD EFFORT TOLERANCE AND
NORMAL CHRONOTROPIC AND
IONOTROPIC RESPONSES.
NO ANGINA / ARRHYTHMIA.
NO ST - T CHANGES.
STRESS TEST IS NEGATIVE FOR INDUCIBLE ISCHAEMIA

MAX WORK LOAD : 7.29 METS

279
Years

meena pandey
Female

17/04/2024 09:05:34
SEVENHILLS HEALTHCARE

OPD

- 92 Sinus rhythm.....normal P axis, V-rate 50- 99
- 134 Left atrial enlargement.....P, P'>60ms, <-0.15mV V1
- 87 Abnormal R-wave progression, early transition.....QRS area>0 in V2
- 349
- 432

XIS--

70
13
17

Lead; Standard Placement

- ABNORMAL ECG -

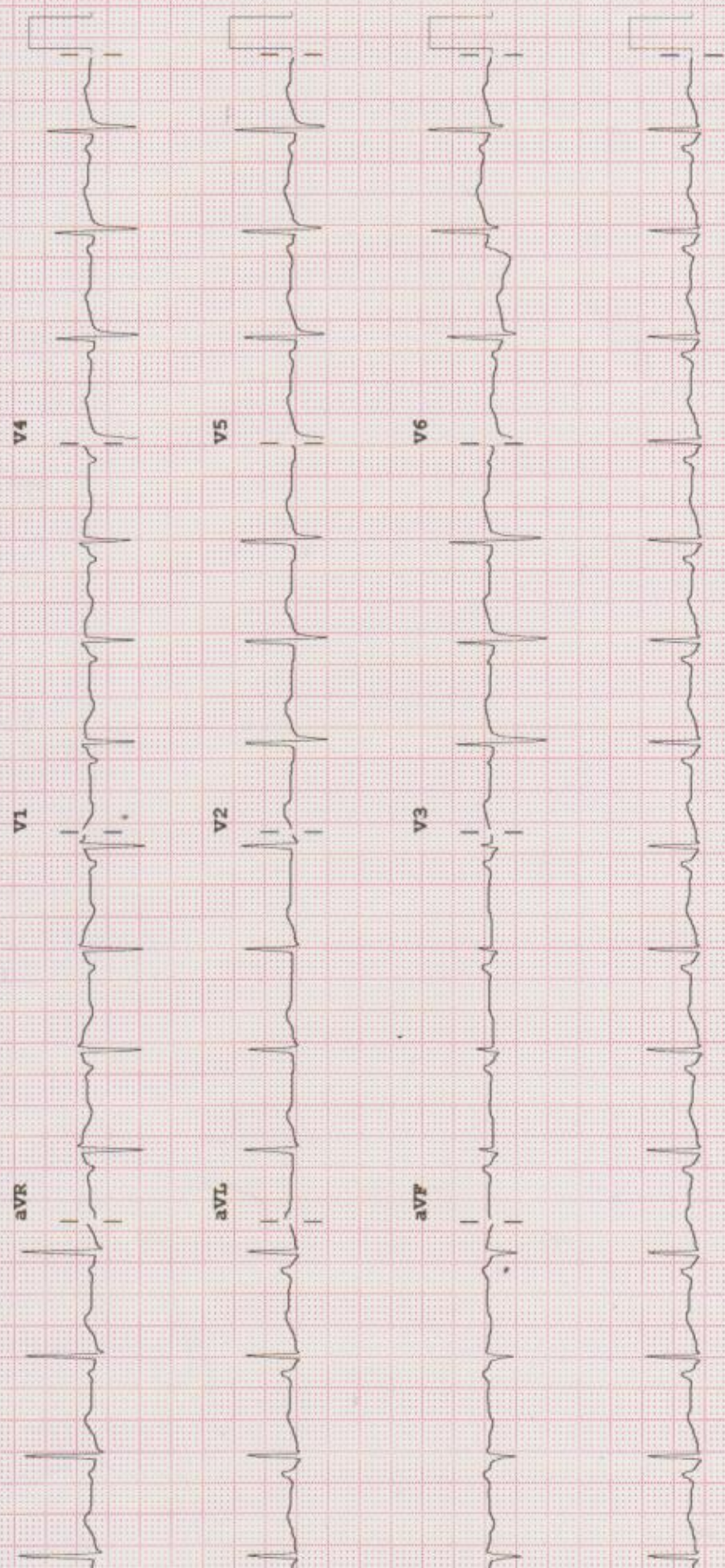

Speed: 25 mm/sec Limb: 10 mm/mV Chest: 10.0 mm/mV F 50~ 0.50-100 Hz W 100B CL? P?



SEVENHILLS HEALTHCARE

MAROL ANDHERI
MUMBAI

MEENA PANDEY

ID : 299
DATE : 17-04-2024
AGE/SEX : 48 / F
HT/WT : 155 / 72
REF. BY :

TREADMILL TEST REPORT

PROTOCOL : Bruce
HISTORY : NIL
INDICATION : ROUTINE
MEDICATION : NIL

PHASE	TOTAL TIME	STAGE TIME	SPEED Km/Hr	GRADE %	H.R. bpm	B.P. mmHg	RPP x100	ST LEVEL (MM)			METS
								LI	V1	V5	
WARMING UP	0:18				104	154 / 89	160	0.6	-0.1	0.5	0.5
	2:55	0:18			107	154 / 89	164	0.5	-0.1	0.4	0.4
	4:6	2:55	2.7	10	109	154 / 89	167	0.6	0	0.5	0.5
	7:12	4:6	4	12	162	154 / 89	249	0.5	0.2	0.6	4.67
EXERCISE					176	154 / 89	271	1.2	0.4	1.1	5.64
COOLING					121	165 / 95	199	1.9	-0.2	1.7	

RESULTS

EXERCISE DURATION : 4:6
MAX HEART RATE : 176 bpm
MAX BLOOD PRESSURE : 165 / 95 mm Hg
REASON OF TERMINATION : FATIGUE
MAX WORK LOAD : 5.64 METS

BP RESPONSE :
ARRHYTHMIA :
H.R. RESPONSE :

IMPRESSIONS
INCONCLUSIVE

Physician : BAPPA

DR. GANESH MANUDHANE.

56
ears

VENESSA KINNY
Female

17/04/2024 10:25:45
SEVENHILLS HEALTHCARE

OPD

83 . Sinus rhythm.....normal P axis, V-rate 50- 99

136
99
375
441

IIIS--

65
64
46

- NORMAL ECG -

Lead; Standard Placement

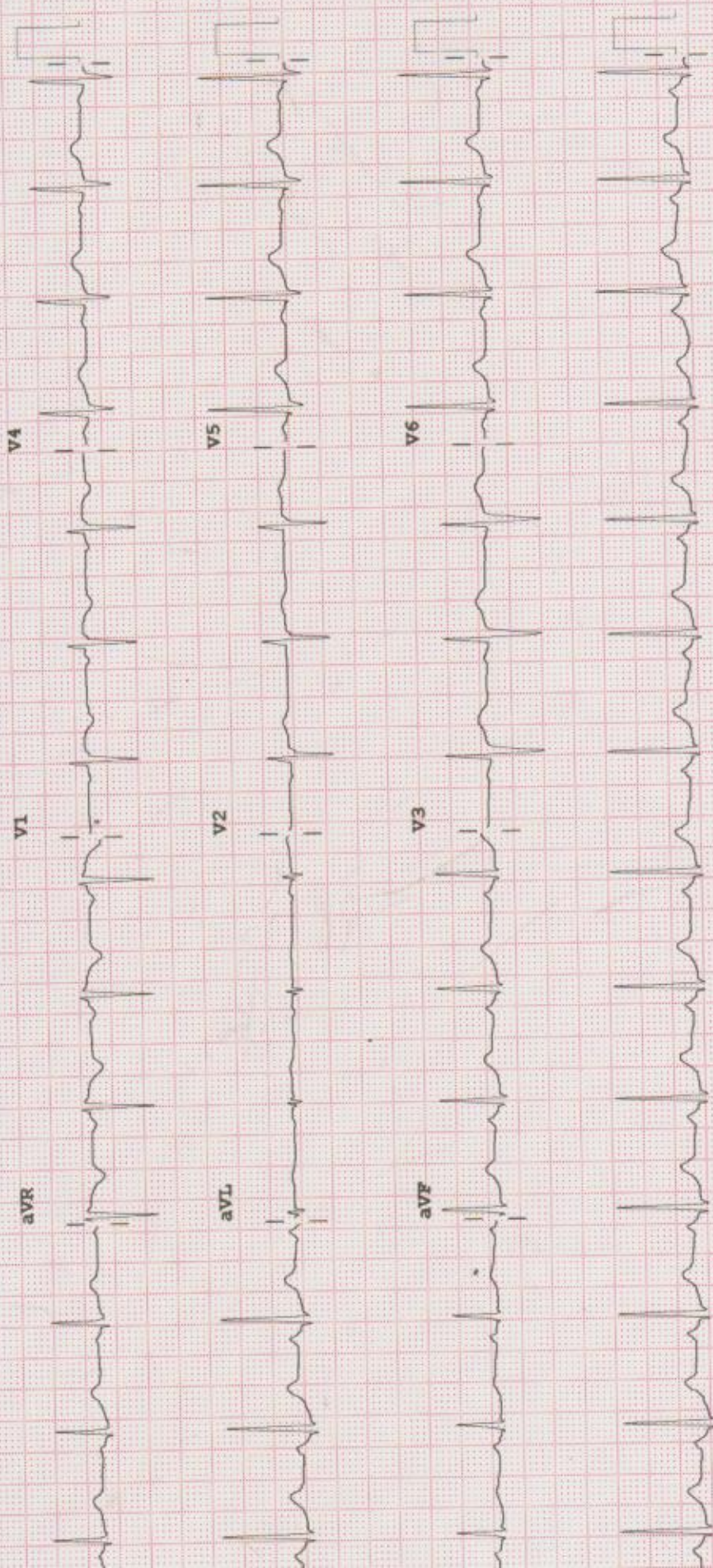

F 50~ 0.50-100 Hz W 100B CL P?

Speed: 25 mm/sec Limb: 10 mm/mV Chest: 10.0 mm/mV

rice:



SEVENHILLS HEALTHCARE

MAROL ANDHERI
MUMBAI

TREADMILL TEST REPORT

VENESSA KINNY
ID : 302

DATE : 17-04-2024

AGE/SEX : 39 / F

HT/WT : 166 / 70

REF. BY : SELF

PROTOCOL : Bruce
HISTORY : NIL
INDICATION : ROUTINE
MEDICATION : NIL

PHASE	TOTAL TIME	STAGE TIME	SPEED Km/Hr	GRADE %	H.R. bpm	B.P. mmHg	RPP x100	ST LEVEL (MM)			METS
								II	V1	V5	
WARM UP	0:34				78	118 / 78	92	0.9	-0.1		0.9
1	2:55		2.7	10	80	118 / 78	94	1	-0.1		0.8
2	5:55		4	12	93	118 / 78	109	0.8	0		0.9
3	6:31		5.4	14	122	118 / 78	143	0.5	0		0.5
4	9:41				133	118 / 78	156	0.5	0.2		0.5
5					139	118 / 78	164	0.4	0.2		0.1
6					87	118 / 78	102	0.1	0.2		0.3

RESULTS

EXERCISE DURATION : 6:31
MAX HEART RATE : 139 bpm
MAX BLOOD PRESSURE : 118 / 78 mm Hg
REASON OF TERMINATION : THR NOT ACHIEVED.

BP RESPONSE :
ARRHYTHMIA :
H.R. RESPONSE :

IMPRESSIONS

I
NORMAL CHRONOTROPIC AND
IONOTROPIC RESPONSES.
NO ANGINA / ARRHYTHMIA.
NO ST - T CHANGES.
STRESS TEST IS NEGATIVE FOR INDUCIBLE ISCHAEMIA

MAX WORK LOAD : 7.60 METS

OPD

68 . Sinus rhythm.....normal P axis, V-rate 50- 99
Probable left atrial enlargement.....P >50ms, <-0.10mV V1

124
85
395
421

S--
60
53
8

- BORDERLINE ECG -

Lead; Standard Placement

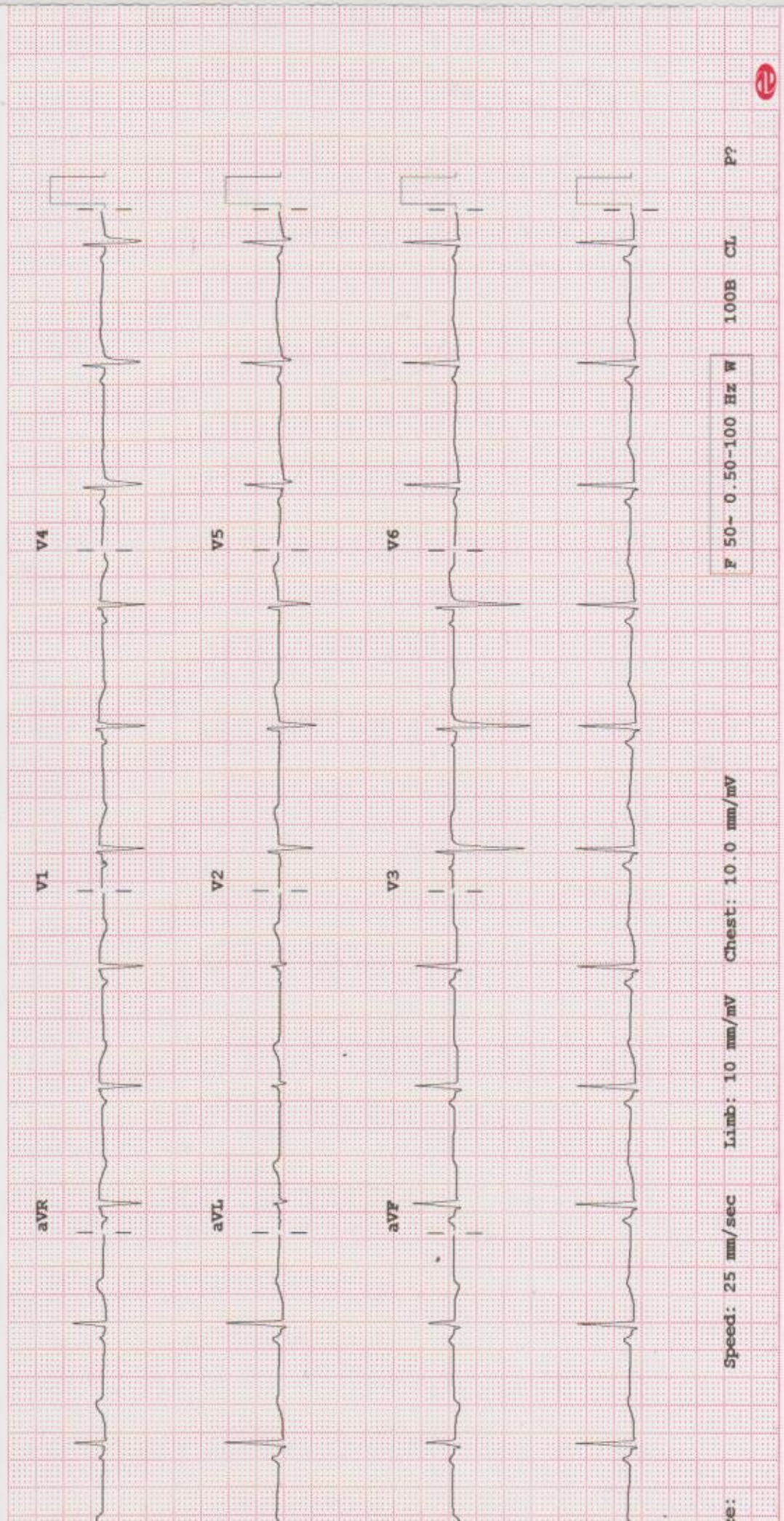

Speed: 25 mm/sec Limb: 10 mm/mV Chest: 10.0 mm/mV

P 50- 0.50-100 Hz W

100B CL P?



SEVENHILLS HEALTHCARE

MAROL ANDHERI

MUMBAI

CHHAYA DHARANKAR

ID : 301

DATE : 17-04-2024

AGE/SEX : 37 / F

HT/WT : 158 / 66

REF. BY : SELF

TREADMILL TEST REPORT

PROTOCOL : Bruce

HISTORY : NIL

INDICATION : ROUTINE

MEDICATION : NIL

PHASE	TOTAL TIME	STAGE TIME	SPEED Km/HR	GRADE %	H.R. bpm	B.P. mmHg	RPP x100	ST LEVEL (MM)			METS
								II	V1	V5	
WARM UP	0:59				76	101 / 56	76	-0.4	0.3	-0.1	
1	2:55		2.7	10	72	101 / 56	72	-0.2	0.5	0.1	
2	5:55		4	12	74	101 / 56	74	-0.3	0.3	0.2	
3	8:55		5.4	14	101	101 / 56	102	-1	0.8	-0.4	4.67
4	9:18	0:18	6.7	16	131	101 / 56	132	-2.2	1	-1.3	7.04
5	12:33	2:55			152	120 / 60	182	-3	0.9	-1.6	9.92
6					160	120 / 60	192	-2.2	0.9	-1.6	10.40
7					101	120 / 60	121	-1.2	0.7	-0.6	

RESULTS

EXERCISE DURATION : 9:18

MAX HEART RATE : 160 bpm

MAX BLOOD PRESSURE : 120 / 60 mm Hg

REASON OF TERMINATION : THR ACHIEVED

PP RESPONSE : :

ARRHYTHMIA : :

H.R. RESPONSE : :

IMPRESSIONS : :

GOOD EFFORT TOLERANCE

NORMAL CHRONOTROPIC AND

IONOTROPIC RESPONSES.

NO ANGINA / ARRHYTHMIA.

NO ST - T CHANGES.

STRESS TEST IS NEGATIVE FOR INDUCIBLE ISCHAEMIA

MAX WORK LOAD : 10.40 METS

MAX target heart rate 183 bpm

Physician : BAPPA CHOLE

DR. GANESH MANUDHANE.

92351
36 Years
Jyoti agarwal
Female

17/04/2024 10:13:04
SEVENHILLS HEALTHCARE
OPD

Rate 83 Sinus rhythm.....normal P axis, V-rate 50-99
PR 131 Low voltage, precordial leads.....precordial leads <1.0mV
QRSD 86
QT 362
QTc 426

--AXIS--
P 48
QRS 64
T 39
12 Lead; Standard Placement
- OTHERWISE NORMAL ECG -

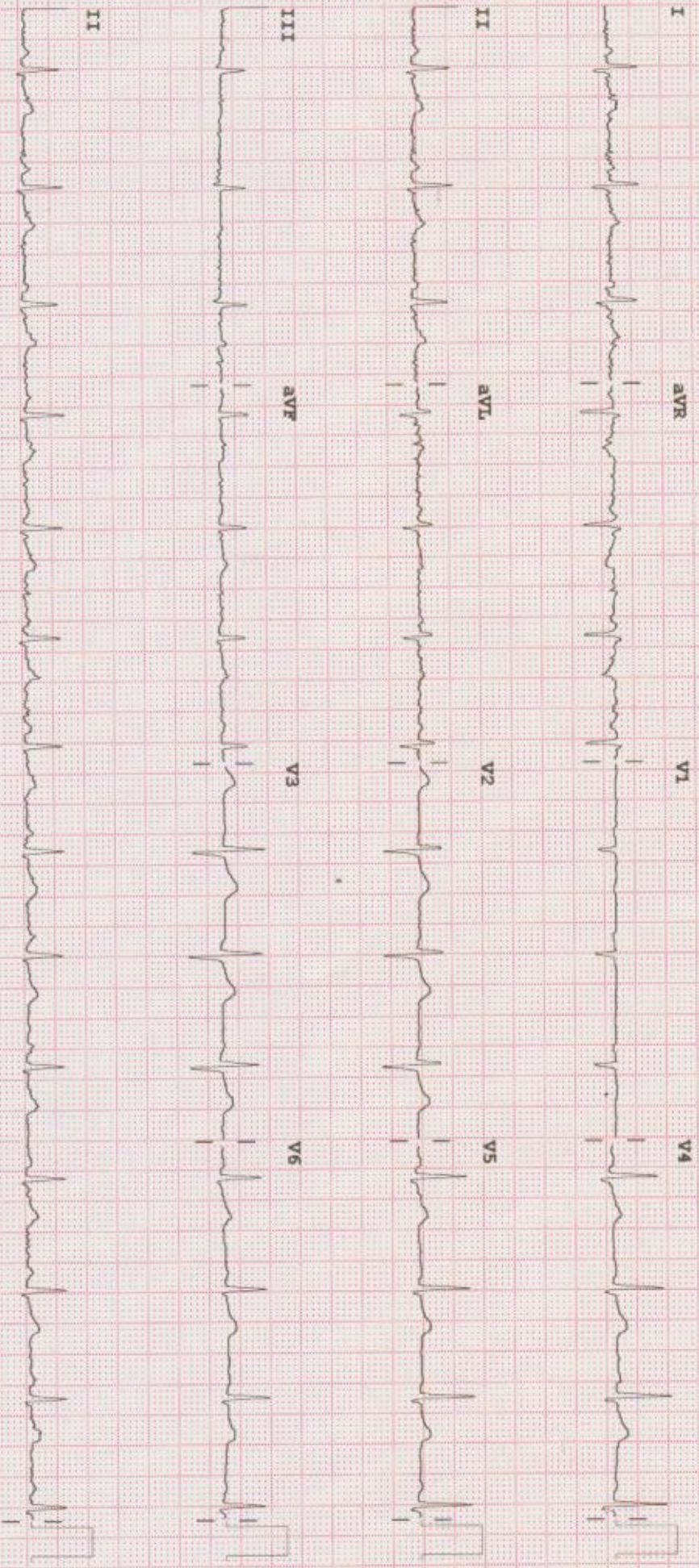

Device: Speed: 25 mm/sec Limb: 10 mm/mV Chest: 10.0 mm/mV
F 50-0.50-100 Hz W 100B CL P?