



LOK SEWA HOSPITAL & MEDICAL RESEARCH CENTRE

Sector-B, Kamla Nehru Nagar-1, Jodhpur-342008
Tel. : 0291-2752601, Fax : 2752603
E-mail : hospitalloksewa@gmail.com

Fitness Certificate

It is certified that Mr Nathu Singh examined by me and was found medically, Physically and Mentally FIT.

Height : 171 cm.
Weight : 60 Kgs.
Chest
Inspiration : 88 cm.
Expiration : 83 cm.
B.P. : 110/70 mmHg
Heart : NAD
Lungs : NAD
Dental : Good Healthy
Diet :
Hernia, Hydrocele, Piles etc : No
BMI :
Eye Vision : Rt. 6/6 Normal
Lt. 6/6 Normal
Hearing : Normal
Speech : Normal

Dated : 23/09/2024

(Dr. N.P. Mathur)
M.B.B.S. PICA
RMC - 11238
Dr. N. P. MATHUR
M. B. B.S., F.I.C.A.
RMC-11238
Lok Sewa Hospital, & M. R. C.
JODHPUR-09

Feedback – Pre Policy Life Insurance Medical Checks

This is to confirm & certify that I have gone through the medical examination through Medical Center LISHA situated at Jodhpur / Home Visit on 23/9/24 to complete the requisite medical formalities towards my application for life insurance from Insurance Company vide Proposal Form bearing no _____ dated

I do confirm specifically that the following medical activities have been performed for me:

- | | | |
|--|---|-----------------------------|
| 1. Full Medical Report (Medical Questionnaire) | Yes <input checked="" type="checkbox"/> | No <input type="checkbox"/> |
| 2. Sample Collection | | |
| a. Blood | Yes <input checked="" type="checkbox"/> | No <input type="checkbox"/> |
| b. Urine | Yes <input checked="" type="checkbox"/> | No <input type="checkbox"/> |
| 3. Electro Cardio Gram (ECG) | Yes <input checked="" type="checkbox"/> | No <input type="checkbox"/> |
| 4. Treadmill Test (TMT) | Yes <input type="checkbox"/> | No <input type="checkbox"/> |
| 5. Others <u>Ray chest PA</u> | | |

I have furnished my ID Proof _____ bearing ID No. _____ at the time of my medical.

Feedback Form

- **Behavior and cooperation of staff**
 - Reception/ Clinic/ Hospital Good Average Poor
 - Technician/ Doctors Good Average Poor
- **Time Management** Good Average Poor
- **Upkeep of hospital** Good Average Poor
- **Technology & Skills** Good Average Poor
- **Please remark if the medical check procedure was satisfactory** Yes No

(Medical Facility- Location; Facility Set-up, instruments, cleanliness; Process followed; etc. Also on the Medical Staff: Appearance; Technical Know-how; Behaviour etc.)

- **If No please provide details or let us know of anything additional you would like to provide as comments and / or suggestions**
-

<p style="text-align: center;"><u>[Signature]</u></p> <p>Signature of the Life to be Insured (Proposer in case of Life insured being minor)</p> <hr/> <p>Name of the Life to be Insured with date (Proposer (in case of Life insured being minor)</p>	<p style="text-align: center;"><u>[Signature]</u></p> <p style="text-align: center;">Dr. N. P. MATHUR M.B., B.S., F.I.C.A. RMC-11238 Lok Sam Hospital & M. R.C. JODHPUR-09</p> <p>Name of Visiting/Attending Doctor</p> <p>MC Registration No: <u>11238</u></p> <p style="text-align: center;"><u>23.9.24</u></p> <p>Doctor Stamp with date</p>
---	---

 भारत सरकार
 Government of India
 

 नाथु सिंह
 Nathu Singh
 जन्म तिथि/DOB: 21/07/1984
 पुरुष/ MALE
 Issue Date: 02/1/2011



Download Date: 23/03/2021

4793 6917 7655
 VID : 9158 8012 4014 2208

मेरा आधार, मेरी पहचान



Dr. N. P. MATHUR
 M. B., B.S., F.I.C.A.
 RMC-11238
 Lok Sewa Hospita. & M. R.C.
 JODHPUR-09







 भारतीय विशिष्ट पहचान प्राधिकरण
 Unique Identification Authority of India
 

पता:
 S/O बहादुर सिंह, प.स. मुख्या गांव टांकला, खीवसर,
 खीवसर, नगौर,
 राजस्थान - 341025

Address:
 S/O Bahadur Singh, 58, mukhya gaon
 tankala, khinvsar, Kheenvsar, Nagaur,
 Rajasthan - 341025



4793 6917 7655
 VID : 9158 8012 4014 2208

 1947 |  help@uidai.gov.in |  www.uidai.gov.in



LOK SEWA HOSPITAL & MEDICAL RESEARCH CENTRE

Sector-B, Kamla Nehru Nagar-1, Jodhpur-342008

Tel. : 0291-2752601, Fax : 2752603

E-mail : hospitalloksewa@gmail.com

Pt Name : Nathu Singh
Ref By. : Dr. N.P.Mathur
Serial No : 38085

Age : 40 Yrs.
Sex : Male
Date : 23/09/2024

HAEMOGRAM COMPLETE

TEST	RESULT	NORMAL VALUE
W.B.C (WHITE BLOOD CELL COUNT)	4,900	4000 - 11000 /CUMM
DLC (DIFFERENTIAL LEUCOCYTE COUNT)		
NEUTROPHILS	64	40 - 70 %
LYMPHOCYTES	30	20 - 40 %
EOSINOPHILS	02	00 - 06 %
MONOCYTES	04	00 - 10 %
BASOPHILS	00	1 %
HB (HEMOGLOBIN)	11.7	12-18 GM%
PLATELET COUNT	2.57	1.5 - 4.5 LACS/CUMM
R.B.C (RED BLOOD CELL COUNT)	4.61	3.5-5.5 MILL./CUMM
H.C.T. (HEMATOCRIT)	39.6	34-48 %
M.C.V (MEAN CORPUSCULAR VOLUME)	85.90	80 - 100fl
MCH (MEAN CORPUSCULAR HEMOGLOBIN)	25.38	27 - 32pg
MCHC (MEAN CORP.Hb CONCENTRATION)	29.55	32-36g/dl
ERYTHROCYTE SEDIMENTATION RATE	20	02-20 MM FALL 1ST HOUR.

THANKS FOR REFERING CASE.

[TECHNICIAN]

DR. S. K. LODHA MD. [Patho.]

[PATHOLOGIST]



LOK SEWA HOSPITAL & MEDICAL RESEARCH CENTRE

Sector-B, Kamla Nehru Nagar-1, Jodhpur-342008

Tel. : 0291-2752601, Fax : 2752603

E-mail : hospitalloksewa@gmail.com

Pt Name : Nathu Singh
Ref By. : Dr. N.P.Mathur
Serial No : 38085

Age : 40 Yrs.
Sex : Male
Date : 23/09/2024

BIO - CHEMISTRY EXAMINATION REPORT

Test	Result	Normal Value
BLOOD SUGAR - (F)	: 89.0	70-110 mg/dl
BLOOD SUGAR - (PP)	: 128.0	< 140 mg/dl
BLOOD UREA (BUN)	: 22.0	6-24 mg/dl
S.CREATININE	: 0.78	0.6-1.60 mg/dl
S.BILIRUBIN TOTAL	: 0.67	0-1.2 mg/dl
S.BILIRUBIN DIRECT	: 0.33	0-0.4 mg/dl
S.BILIRUBIN INDIRECT	: 0.34	0-0.9 mg/dl
S.GPT	: 23.0	0-40 U/L

HAEMATOLOGY EXAMINATION REPORT

BLOOD GROUP (ABO) "AB"
(RH) POSITIVE

THANKS FOR REFERING CASE. [TECHNICIAN]

DR. S. K. LODHA MD. [Patho.]
[PATHOLOGIST]



LOK SEWA HOSPITAL & MEDICAL RESEARCH CENTRE

Sector-B, Kamla Nehru Nagar-1, Jodhpur-342008

Tel. : 0291-2752601, Fax : 2752603

E-mail : hospitalloksewa@gmail.com

Pt Name : Nathu Singh
Ref By. : Dr. N.P.Mathur
Serial No : 38085

Age : 40 Yrs.
Sex : Male
Date : 23/09/2024

URINE EXAMINATION REPORT

Test	Result(s)
PHYSICAL	
COLOUR	PALE
APPEARANCE	CLEAR
CHEMICAL	
REACTION pH	6.0
SPECIFIC GRAVITY	1.020
ALBUMIN	NIL
SUGAR - (F)	NIL
MICROSCOPIC	
PUS CELLS	0-1 /HPF
RED BLOOD CELLS	NIL
EPITHELIAL CELLS	0-2 /HPF
CASTS	Nil
CRYSTALS	Nil
BACTERIA	Nil

THANKS FOR REFERING CASE.

[TECHNICIAN]

DR. S. K. LODHA MD. [Patho.]

[PATHOLOGIST]



LOK SEWA HOSPITAL & MEDICAL RESEARCH CENTRE

Sector-B, Kamla Nehru Nagar-1, Jodhpur-342008

Tel. : 0291-2752601, Fax : 2752603

E-mail : hospitaloksewa@gmail.com

AGE : 40 Male

NAME :- Nathu Singh

DATE :- 23.09.2024

CONS.DR.: - N.P.Mathur

PART OF X-RAY: - CHEST P.A.

X-RAY CHEST (P.A. VIEW)

- Trachea is centrally placed.
- Cardiac shadow is within normal limit.
- Both lung fields are clear.
- Both C. P. angles are clear.
- Soft tissue shadow and bony cage are normal.
- No B. V. marking present in both lung fields.

Impression: - Normal Study.

(RADIOLOGIST)



LOK SEWA HOSPITAL & Medical Research Centre

SECTOR - B, KAMLA NEHRU NAGAR EXTN.-I,
JODHPUR - 342 009

Phone : 2752601
Fax : 2752603

ELECTROCARDIOGRAM

Shri/Smt. Nathu Singh

Age _____ Sex M Const. Dr. _____

O.P.D./Bed No. _____

Dated 23/09/2024

E.C.G. REPORT

1. Rate
2. Rhythm
3. Mechanism
4. Extrasystoles
5. P. Wave
6. PR-interval
7. QRS Complex
8. ST Segment
9. T. Waves
10. Others
11. Remarks

TWNL

Nathu

Dr. N. P. MATHUR
M. B., B.S., F.I.C.A
RMC-11238
Lok Sewa Hospita. & M. R.C.
JODHPUR-09

(DR. _____)

Name: _____
Sex: _____ Age: _____
Kp BP _____

Arachu Singh

[Signature]

23.9.24

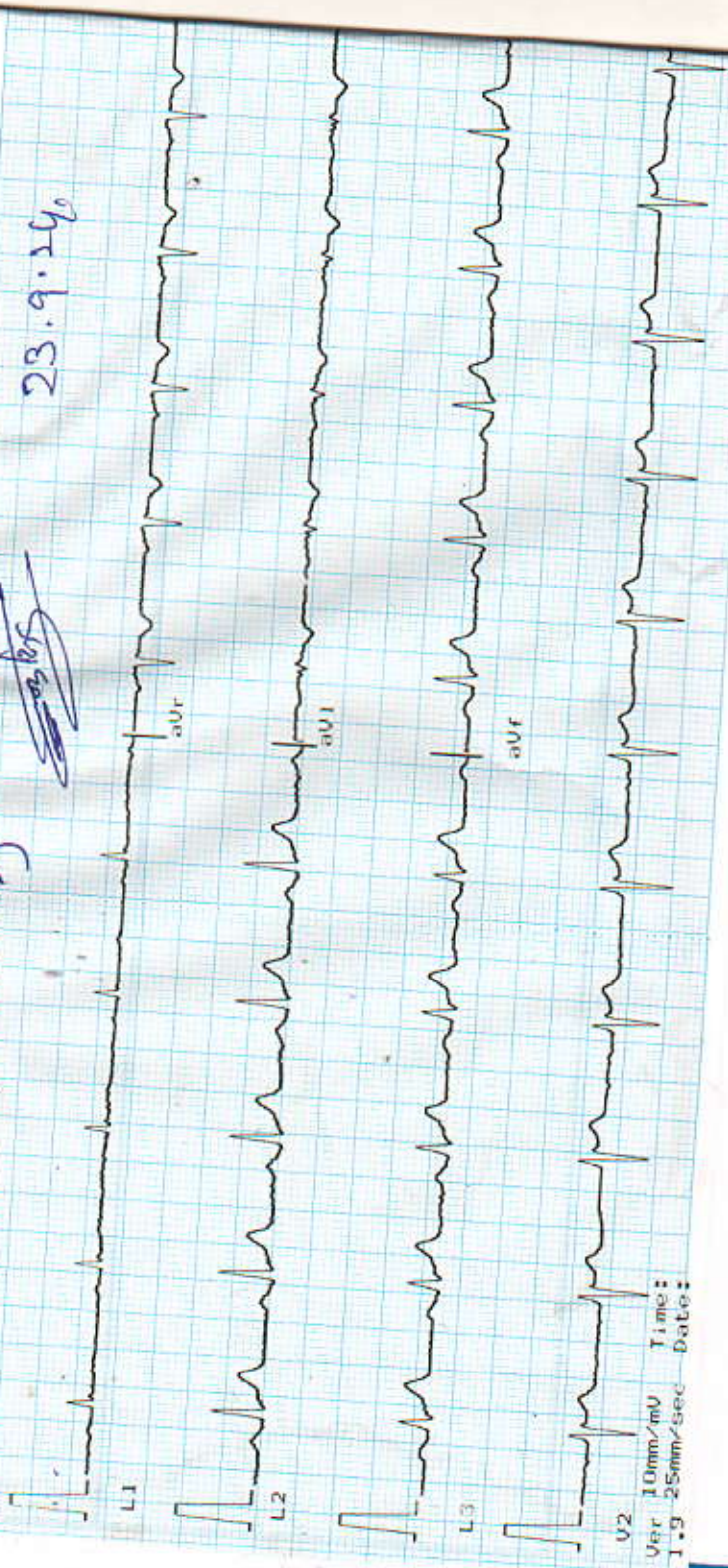

Ver 10mm/mV Time: _____
1.9 25mm/sec Date: _____

Heart Rate : 81 bpm

INTERVAL (ms)

PR: 145 QRS: 52

QT: 315 QTC: 368

ST: 95

AXIS (deg)

P : 74 QRS: 57

T : 84

Age 87d

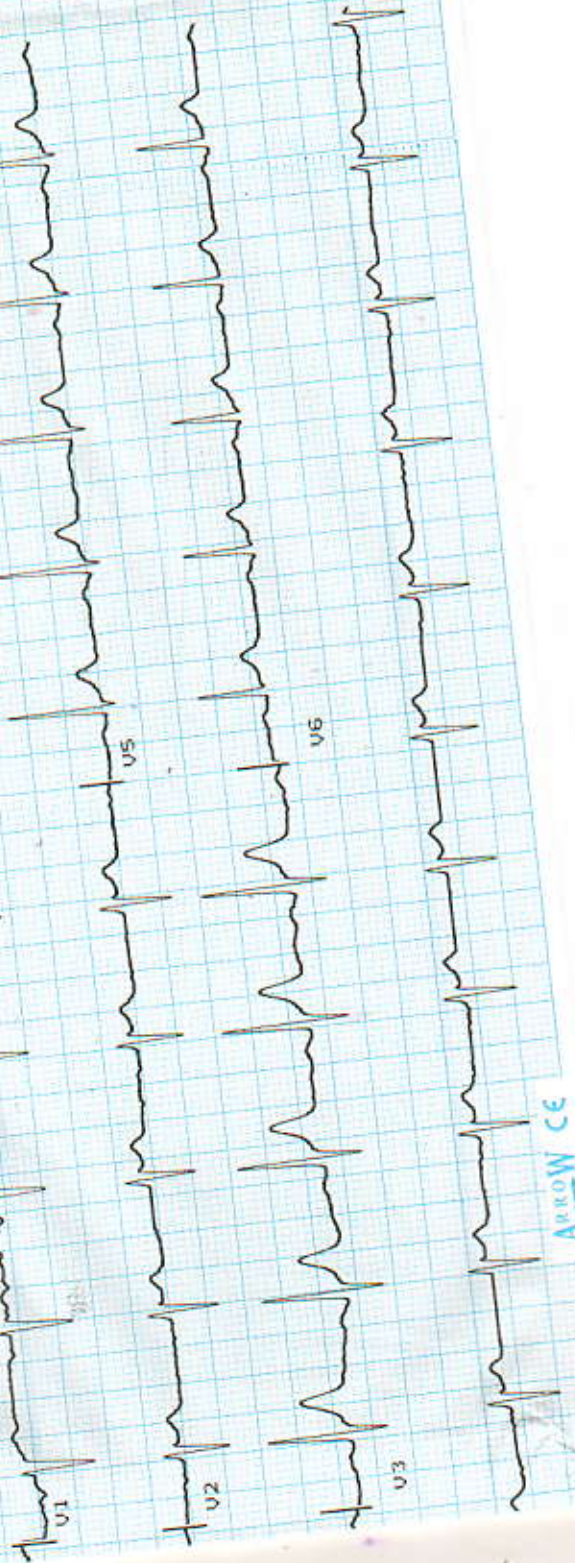

Arrow CE