

ORS 84 ms
QT / QTcBaz 364 / 422 ms
PR 122 ms
P 100 ms
RR / PP 738 / 740 ms
P / QRS / T 50 / 59 / 42 degrees

Normal sinus rhythm
Normal ECG

81 bpm
-- / -- mmHg

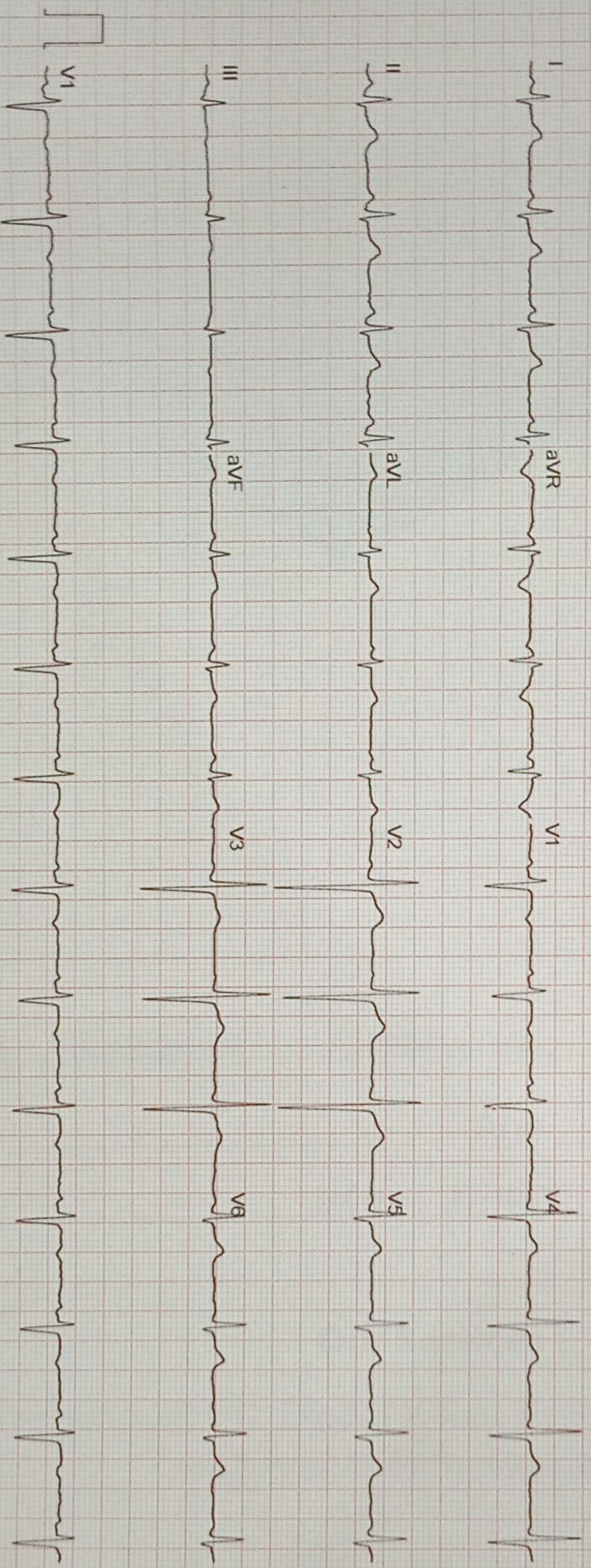



Patient Name: Mrs. Amreeta Dash

Age/Gender: 31y/Female

Patient ID: 6

Referral: SELF

Reporting Date: 24.02.2022

ULTRASONOGRAPHY OF WHOLE ABDOMEN

LIVER:

It is enlarged in size (18.94 cm) with normal in shape, outline and increased echotexture. Portal vein at porta measures 10.8 mm.

GALL BLADDER:

It is normally distended. Its wall thickness is within normal limits. No obvious intraluminal calculus or mass is seen.

BILIARY TREE:

IHBR- not dilated. The common duct at porta hepatis measures 3.4 mm. Visualized lumen appears clear.

PANCREAS:

It is normal in shape, size, outline and echotexture. MPD is not dilated. No focal lesion seen.

SPLEEN:

It is normal in shape, size, outline and echotexture. Spleno-portal axis is patent and normal in dimensions. Splenic span is 11.14 cm. No focal lesion seen.

KIDNEYS:

Right kidney measures 11.52 cm. Right kidney is normal in shape, size, position and echotexture. The cortical thickness is within normal limits. The cortico-medullary differentiation is intact. There is no hydronephrosis/calculus seen.

Left kidney measures 11.11 cm. Left kidney is normal in shape, size, position and echotexture. A simple cortical cyst of size 0.59x0.55 cm is seen in interpolar location of left kidney. The cortical thickness is within normal limits. The cortico-medullary differentiation is intact. There is no hydronephrosis/calculus seen.

URINARY BLADDER:

It is normal in capacity and contour. The bladder wall is normal. There is no obvious intravesical calculus or mass.

Continued on Page 2

Patient Name: Mrs. Amreeta Dash
Age/Gender: 31y/Female
Patient ID: 6

Referral: SELF
Reporting Date: 24.02.2022

UTERUS:

Arcuate uterus, and it is anteverted, anteflexed and measures 8.56x4.81x6.54 cm. IUCD is seen in-situ. There is no detectable myometrial lesion. The endometrium is in midline and measures 7.99 mm. Minimal fluid is seen within cervical canal. The cervix appears normal.

OVARIES: Both ovaries are mildly enlarged in size with normal shape and position. Multiple (> 10 in numbers) small (3 to 7 mm) follicles are seen at peripheral region of both ovaries having dominant stromal contents.

Right ovary: 4.20x2.91x3.39 cm, volume approx. 21.6 cc.
Left ovary: 4.55x2.41x3.58 cm, volume approx. 20.5 cc.

PERITONEUM:

There is no free or loculated fluid in peritoneal cavity.

RETROPERITONEUM:

There is no detectable lymphadenopathy. Aorta and IVC appear normal.

IMPRESSION:

1. Hepatomegaly with grade I fatty liver.
2. Left renal simple cortical cyst.
3. Mildly enlarged ovaries with multiple small follicles at peripheral region having dominant stromal contents – PCOD and minimal fluid seen within cervical canal.

(Thank you for your kind referral)
Clinical correlation and further evaluation suggested

Dr. Sanjeet Kumar Nayak
MD(Radio-Diagnosis)
Consultant Radiologist
Dr. Sanjeet Kumar Nayak
Consultant Radiologist
Regd No: 16956/09