



info Aakash <info@aakashhospital.com>

**Health Check up Booking Confirmed Request(bobS4345),Package Code-PKG10000250,
Beneficiary Code-67895**

Mediwheel <santosh@policywheel.com>

Wed, Oct 27, 2021 at 2:11 PM

To: "info@aakashhospital.com" <info@aakashhospital.com>

Cc: Mediwheel CC <customercare@mediwheel.in>, Mediwheel CC <mediwheelwellness@gmail.com>



011-41195959

Email:wellness@mediwheel.in

Hi Aakash Hospital,

Diagnostic/Hospital Location :90/43 Malviya Nagar New Delhi, City:Delhi

We have received the confirmation for the following booking .

Beneficiary Name : PKG10000250

Beneficiary Name : Manoj Sharma

Member Age : 41

Member Gender : Male

Member Relation : Spouse

Package Name : Mediwheel Metro Bob Full Body Health Checkup Male Above 40

Location : MUMBAI,Maharashtra-400051

Contact Details : 9911002331

Booking Date : 23-10-2021

Appointment Date : 30-10-2021

Instructions to undergo Health Check:

1. Please ensure you are on complete fasting for 10-To-12-Hours prior to check.
2. During fasting time do not take any kind of medication, alcohol, cigarettes, tobacco or any other liquids (except Water) in the morning.
3. Bring urine sample in a container if possible (containers are available at the Health Check centre).
4. Please bring all your medical prescriptions and previous health medical records with you.
5. Kindly inform the health check reception in case if you have a history of diabetes and cardiac problems.

For Women:

1. Pregnant Women or those suspecting are advised not to undergo any X-Ray test.
 2. It is advisable not to undergo any Health Check during menstrual cycle.
- We request you to facilitate the employee on priority.

SUGGESTIVE LIST OF MEDICAL TESTS

FOR MALE	FOR FEMALE
CBC	CBC
ESR	ESR
Blood Group & RH Factor	Blood Group & RH Factor
Blood and Urine Sugar Fasting	Blood and Urine Sugar Fasting
Blood and Urine Sugar PP	Blood and Urine Sugar PP
Stool Routine	Stool Routine
Lipid Profile	Lipid Profile
Total Cholesterol	Total Cholesterol
HDL	HDL
LDL	LDL
VLDL	VLDL
Triglycerides	Triglycerides
HDL / LDL ratio	HDL / LDL ratio
Liver Profile	Liver Profile
AST	AST
ALT	ALT
GGT	GGT
Bilirubin (total, direct, indirect)	Bilirubin (total, direct, indirect)
ALP	ALP
Proteins (T, Albumin, Globulin)	Proteins (T, Albumin, Globulin)
Kidney Profile	Kidney Profile
Serum creatinine	Serum creatinine
Blood Urea Nitrogen	Blood Urea Nitrogen
Uric Acid	Uric Acid
HBA1C	HBA1C
Routine urine analysis	Routine urine analysis
USG Whole Abdomen	USG Whole Abdomen
General Tests	General Tests
X Ray Chest	X Ray Chest
ECG	ECG
2D/3D ECHO / TMT	2D/3D ECHO / TMT
Stress Test	Thyroid Profile (T3, T4, TSH)
PSA Male (above 40 years)	Mammography (above 40 years) and Pap Smear (above 30 years).
Thyroid Profile (T3, T4, TSH)	Dental Check-up consultation
Dental Check-up consultation	Physician Consultation
Physician Consultation	Eye Check-up consultation
Eye Check-up consultation	Skin/ENT consultation
Skin/ENT consultation	Gynaec Consultation



EMERGENCY

24 HOURS PHARMACY

24 HOURS LABORATORY

24 HOURS AMBULANCE SERVICES

ion

- Spec
- 24 H
- Medi
- 24 H
- Advan
- Ortho
- 25 Be
- Delux
- with
- ICU &
- Advan
- We ac
- cashless
- Fully Automated
- All Types of Ultra
- Studios by a Sen
- Radiologist
- Digital High Qual
- X-Rays

Moujya

DR. R. K. MEHRA
 MBBS, DCCD (Delhi)
 MCI - 1476
 Aakash Hospital
 90/43, Malviya Nagar
 New Delhi - 11001

30/10/21 at 10:11 am



आधार

विशिष्ट पहचान प्राधिकरण
भारत सरकार
Unique Identification Authority of India
Government of India

नामांकन क्रम/ Enrolment No.: 0664/20147/00239

To
मनोज कुमार
Manoj Kumar
S/O Raj Kumar
Flat-No-H-5 Second Floor
Pocket-9A DDA HIG Flat
Jasola
Okhla
New Friends Colony
South Delhi Delhi - 110025
9911002330

Download Date: 15/01/2018

Generation Date: 08/01/2018

Validity unknown

Digitally signed by
MANOJ KUMAR
DN: cn=MANOJ KUMAR, o=UIDAI



QR Code with Photograph

आपका आधार क्रमांक / Your Aadhaar No. :

6051 9035 3517

VID : 9105 1872 5520 9204

मेरा आधार, मेरी पहचान



भारत सरकार

Government of India



मनोज कुमार
Manoj Kumar
जनम तिथि/DOB: 26/07/1979
पुरुष/ MALE

6051 9035 3517

VID : 9105 1872 5520 9204

मेरा आधार, मेरी पहचान



Government of India



AADHAAR

सूचना

- आधार पहचान का प्रमाण है, नागरिकता का नहीं।
- पहचान का प्रमाण ऑनलाइन ऑथेंटिकेशन द्वारा प्राप्त करें।
- यह एक इलेक्ट्रॉनिक प्रक्रिया द्वारा बना हुआ पत्र है।

INFORMATION

- Aadhaar is a proof of identity, not of citizenship.
- To establish identity, authenticate online.
- This is electronically generated letter.

- आधार देश भर में मान्य है।
- आधार भविष्य में सरकारी और गैर-सरकारी सेवाओं का लाभ उठाने में उपयोगी होगा।
- Aadhaar is valid throughout the country .
- Aadhaar will be helpful in availing Government and Non-Government services in future .



भारतीय विशिष्ट पहचान प्राधिकरण

Unique Identification Authority of India

पता:
S/O राज कुमार, फ्लैट-न-एच-5 सेकंड फ्लोर, पॉकेट-9ए
डीडीए एचआईजी फ्लैट, जासोला, ओखला, दक्षिण दिल्ली,
दिल्ली - 110025

Address:
S/O Raj Kumar, Flat-No-H-5 Second Floor,
Pocket-9A DDA HIG Flat, Jasola, Okhla,
South Delhi,
Delhi - 110025



QR Code with Photograph

6051 9035 3517

VID : 9105 1872 5520 9204



www.uidai.gov.in

www.uidai.gov.in

Handwritten signature and date: 11/01/18

DR. R. K. MEHRA
MBBS, DTCD (Delhi)
MCI - 1476
Aakash Hospital
90/43, Malviya Nagar,
New Delhi - 110017

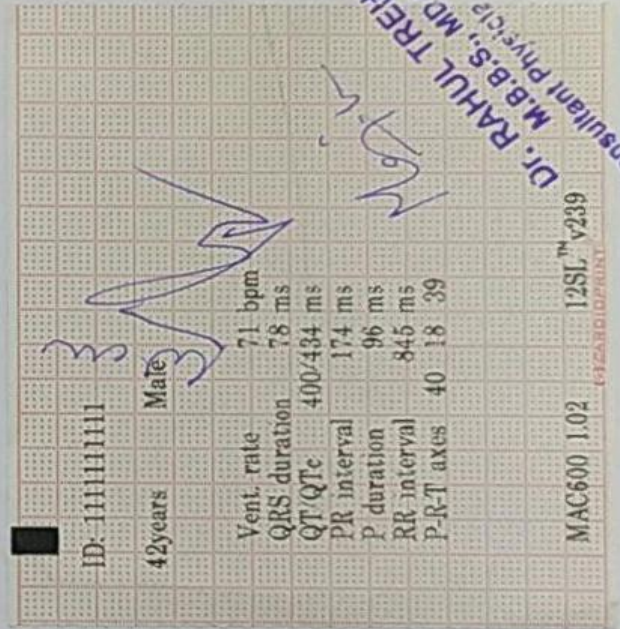
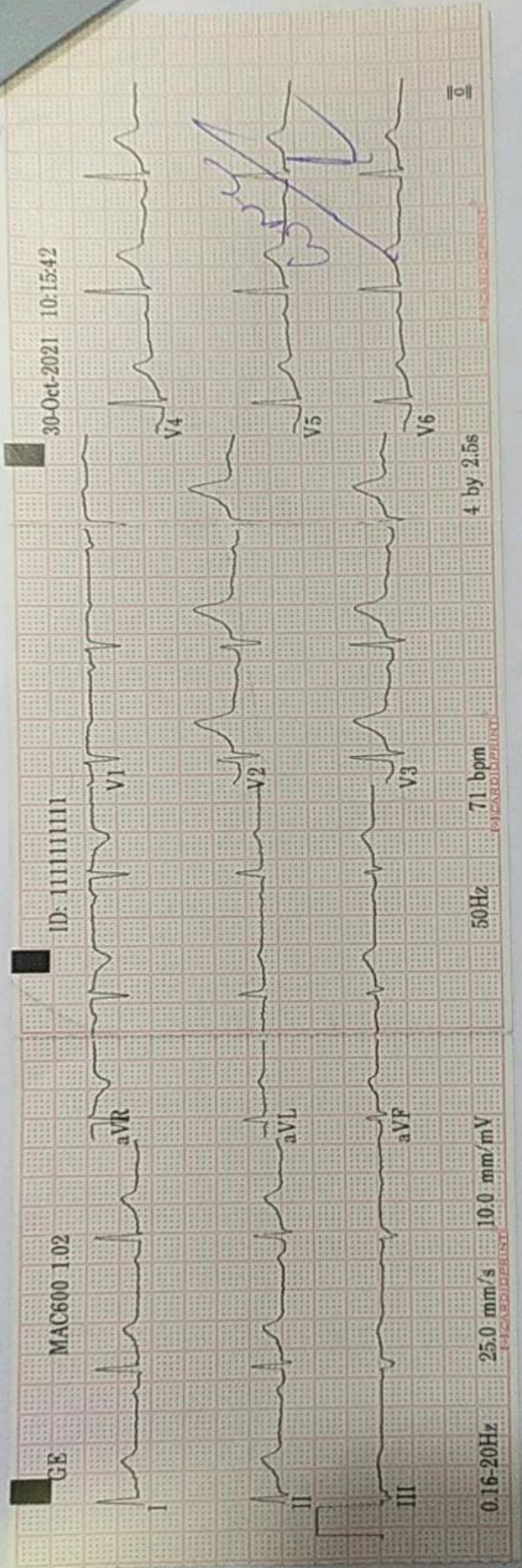

Dr. RAHUL TREHAN
 Consultant Physician, Cardiologist



Aakash HospitalTM

Care with concern

(A unit of Dr. Gaba & Associates Medicare Pvt. Ltd.)



CIN No. U85110DL2004PTC125538

90/43, Malviya Nagar, New Delhi-110017
#+91-11-40501000 (100 Lines), 9871027922
info@aakashhospital.com, www.aakashhospital.com

NAME: MR MANOJ	AGE: 42 YRS	SEX: MALE
REF. BY: MEDICAL	DATE: 30.10.21	

ULTRASOUND WHOLE ABDOMEN

LIVER: - Normal sized, with homogeneously increased echotexture. No focal lesion seen. Intra hepatic biliary system not dilated. Intra hepatic veins radicles are normal.

GALL BLADDER: - Partial distension. Walls are normal. No calculus or mass lesion seen. Extra hepatic biliary system is not dilated.

PANCREAS: - Obscured by bowel gas shadows.

SPLEEN: - Normal size and echotexture. No focal lesion seen. Spleno-portal axis is normal.

KIDNEYS: - Both kidneys normally identified in the respective renal fossae. They demonstrate normal size and cortical echotexture. Corticomedullary differentiation well made out with a normal renal parenchymal thickness. No evidence of calculus or hydronephrosis seen on both side.
Right kidney measures approx. 10.1 cm in the long axis.
Left kidney measures approx. 10.6 cm in the long axis.

URINARY BLADDER: - Partially distended. No calculus or diverticulum is seen. Walls are normal. Both UV Junctions are normal.

SEMINAL VESICLES: - Shows normal sonographic appearances.

PROSTATE:- Is normal in size (22.0cc). Echotexture is normal with no focal lesion. Outline is distinct with no contour bulge.

Retroperitoneum does not show any abnormally enlarged lymph nodes. No free peritoneal fluid or pleural effusion seen. Bowel loops are unremarkable. Both iliac fossae are normal.

IMPRESSION: Grade-II Fatty Infiltration of Liver. Advice - LFT correlation.

Kindly correlate clinically.

DR.SALSABEEL.S
DMRD.DNB(RADIOLOGY)
DMC-35954

OF EXPERTISE

entions
(ar & Nonvascular)

- Biopsy
- Drainages
- Doppler Scans
- 3D & 4D Scans
- Varicose Vein Laser Treatment



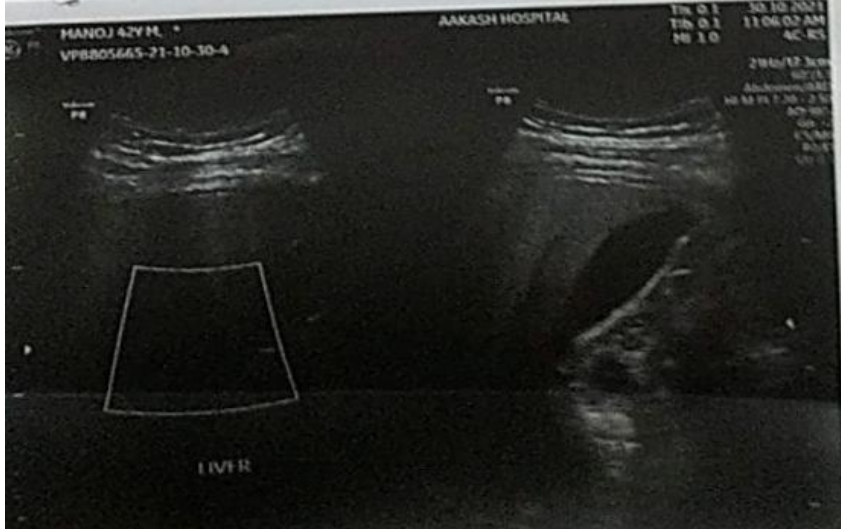
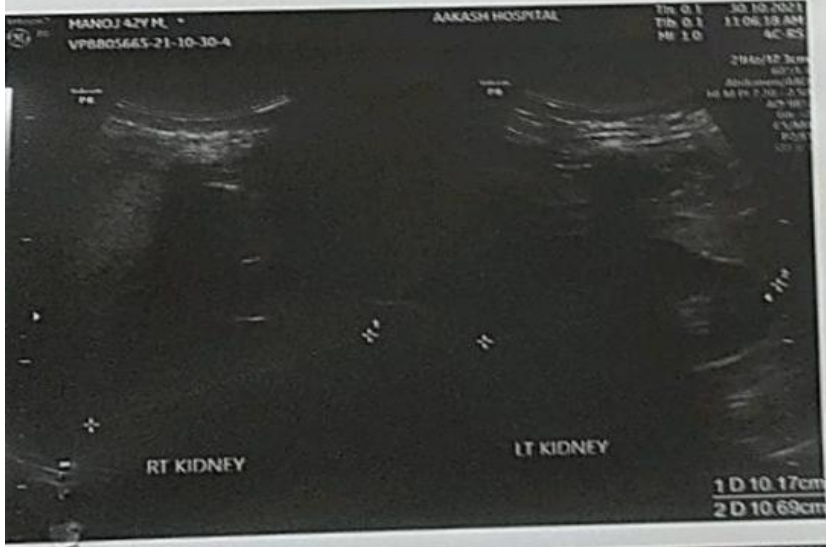
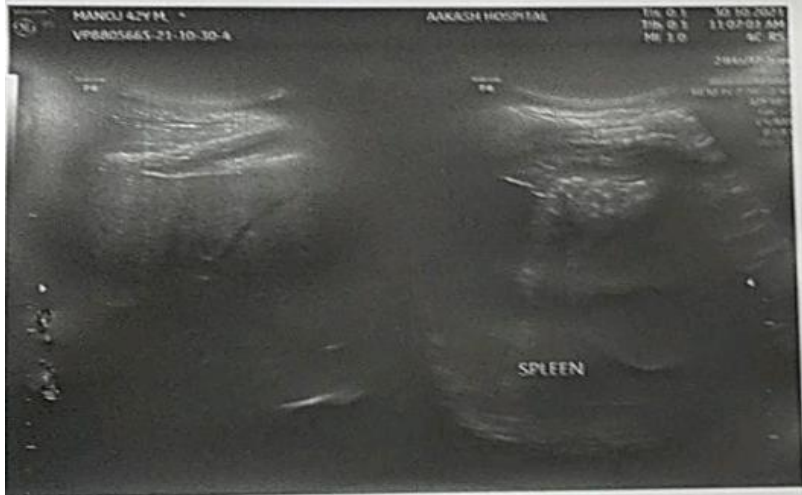
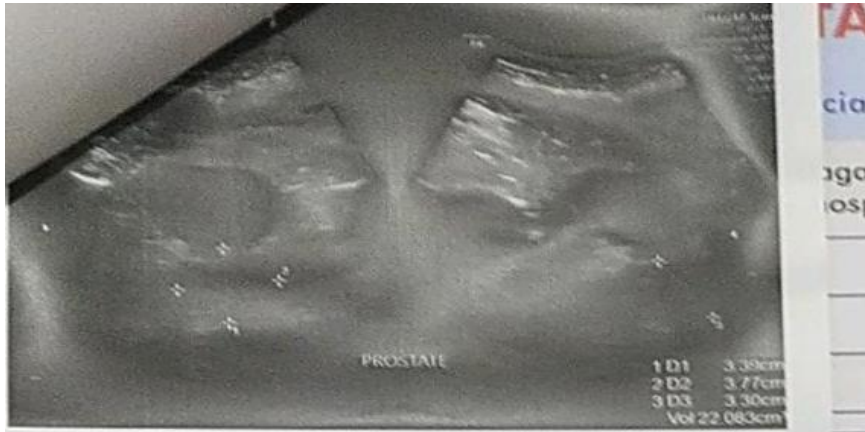

AAKASH HOSPITAL & HOSPICE

Care with Concern

(A unit of Dr. Gaba & Associates Medicare Pvt. Ltd)

T-21/A, Khirki Extn., Malviya Nagar, New Delhi - 110017
 #011-40501000, 9818166994, hospice@aakashhospital.com

Name of patient : MR. MANOJ		Age : 42	M/F : M
Address :			
Consultant : DR. RIAZ	Speciality :	Date : 21/11/2021	

Investigations :	Presenting Complaints:	Provisional Diagnosis
Systemic Examination : Regynw w glw Face w	Present History :	2 A.N.
	Past History :	Rx Targlow / Blomglow com
	Family History :	Sonwak Sonni SPF 9 11 1/2
	H/o any Allergy : GAD Laxice Somy	Ucalvate com (Hand)
	Vitals :	asungui com
	BP :	
	Pulse :	
	Temp :	
Followup/Next visit	Pain Scale (0-10)	21/11/21
Diet / Nutrition Explained	Wt/Ht (if required)	Signature : DR. RIAZ
Preventive Steps Explained	Immunization	Date/Time :
Prognosis Explained		

In case of emergency contact Duty Doctor,
 Aakash Hospital Ph. : 40501000, #9818166605

If you want HOME VISIT for Doctor/Nurse/Injection/Dressing/
 Blood Sample Collection, Please call : 011 40501000, 9910086605

Aakash Hospital™

Care with concern

(A unit of Dr. Gaba & Associates Medicare Pvt. Ltd.)



90/43, Malviya Nagar, New Delhi-110017
#011 40501000 (100 Lines), 9871027922
info@aakashhospital.com, www.aakashhospital.com

Name	Mr. MANOJ KUMAR	Srl No. 14	Sample Coll.	30/10/202117:58:09
Ref. By	SELF	Age 41 Yrs. Male	Report printing	30/10/202118:17:06
UHID	03	Dep. BANK OF BARODA	Patient Id	2110300014

Test Name	Result	Unit	Normal Value
<u>COMPLETE HAEMOGRAM</u>			
HAEMOGLOBIN (Hb)	15.1	gm/dl	13.5 - 18.0
TOTAL LEUCOCYTE COUNT (TLC)	5,100	/cumm	4000 - 11000
DIFFERENTIAL LEUCOCYTE COUNT (DLC)			
NEUTROPHIL	39	%	40 - 75
LYMPHOCYTE	54	%	20 - 45
EOSINOPHIL	04	%	01 - 06
MONOCYTE	03	%	02 - 10
BASOPHIL	00	%	0.0 - 1.0
ESR (WESTEGREN'S METHOD)	23	mm/1st hr.	0 - 15
R B C COUNT	5.27	Millions/cmm	4.5 - 5.5
P.C.V / HAEMATOCRIT	43.8	%	40 - 54
M C V	83.2	fl.	80 - 100
M C H	28.6	Picogram	27.0 - 31.0
M C H C	34.4	gm/dl	33 - 37
PLATELET COUNT	2.31	Lakh/cmm	1.50 - 4.00
RDW	12.8	FL	11.6 - 14.0

**** End Of Report ****

Page 1

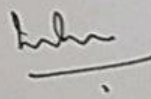
Dr. MEENA METRE
MBBS, MD
CONSULTANT PATHOLOGIST



90/43, Malviya Nagar, New Delhi-110017
 #011 40501000 (100 Lines), 9871027922
 info@aakashhospital.com, www.aakashhospital.com

Name	Mr. MANOJ KUMAR	Srl No. 14	Sample Coll.	30/10/202117:58:09
Ref. By	SELF	Age 41 Yrs. Male	Report printing	30/10/202118:17:07
UHID	03	Dep. BANK OF BARODA	Patient Id	2110300014

Test Name	Result	Unit	Normal Value
-----------	--------	------	--------------

HAEMATOLOGY

BLOOD GROUP ABO	"B"		
RH TYPING	POSITIVE		
<u>LIPID PROFILE</u>			
TRIGLYCERIDES GPO-Method	201.7	mg/dL	40.0 - 165.0
TOTAL CHOLESTEROL	224	mg/dL	123.0 - 199.0
H D L CHOLESTEROL DIRECT	57.8	mg/dL	40.0 - 79.4
V L D L	40.3	mg/dL	4.7 - 22.1
L D L CHOLESTEROL CALCULATED	125.9	mg/dL	63.0 - 129.0
TOTAL CHOLESTEROL/HDL RATIO	3.87		0.0 - 4.97
LDL / HDL CHOLESTEROL RATIO	2.17		0.00 - 3.55

INTERPRETATION

TRIGLYCERIDE:- Level > 250mg/dL is associated with an approximately 2-fold greater risk of coronary vascular disease. Elevation of triglycerides can be seen with obesity, medication, fast less than 12 hrs., alcohol intake, diabetes melitus, and pancreatitis.

CHOLESTEROL:- Its fractions and triglycerides are the important plasma lipids in defining cardiovascular risk factors and in the management of cardiovascular disease. Highest acceptable and optimum values of cholesterol values of cholesterol vary with age. Values above 220 mgm/dl are associated with increased risk of CHD regardless of HDL & LDL values.

HDL-CHOLESTEROL:- Level <35 mg/dL is associated with an increased risk of coronary vascular disease even in the face of desirable levels of cholesterol and LDL - cholesterol.

Aakash Hospital™

Care with concern

(A unit of Dr. Gaba & Associates Medicare Pvt. Ltd.)



90/43, Malviya Nagar, New Delhi-110017
 #011 40501000 (100 Lines), 9871027922
 info@aakashhospital.com, www.aakashhospital.com

Name	Mr. MANOJ KUMAR	Srl No.	14	Sample Coll.	30/10/202117:58:09
Ref. By	SELF	Age	41 Yrs. Male	Report printing	30/10/202118:17:07
UHID	03	Dep.	BANK OF BARODA	Patient Id	2110300014

Test Name	Result	Unit	Normal Value
-----------	--------	------	--------------

LDL - CHOLESTEROL & TOTAL CHOLESTEROL:- Levels can be strikingly altered by thyroid, renal and liver disease as well as hereditary factors. Based on total cholesterol, LDL- cholesterol, and total cholesterol/HDL - cholesterol ratio, patients may be divided into the three risk categories :-

	CHOLESTEROL	LDL-CHOLESTEROL	CHO/HDL RATIO
Acceptable/Low Risk	: < 200 mg/dL	: <130 mg/dL	: < 4.5
Borderline High Risk	: 200-239 mg/dL	: 130-159 mg/dl	: 4.5 - 6.0
High Risk	: > 240 mg /dL	: > 160 mg/dL	: > 6.0

APO A1 & APO B:- Recent studies have shown that Apolipoproteins A1 & B might be the best indicators of Coronary Artery Disease risk in an individual. Patients who have normal lipid profile may have abnormal Apo A1 & Apo B values. Ratio of Apo B : Apo A1 is >1 in cases of increased CHD risk.

LIVER FUNCTION TEST (LFT)

BILIRUBIN TOTAL Diazo Method	0.7	mg/dl	0 - 1.0
CONJUGATED (D. Bilirubin) Diazo Method	0.2	mg/dl	0.00 - 0.25
UNCONJUGATED (I.D. Bilirubin)	0.5	mg/dl	0.00 - 0.70
TOTAL PROTEIN Biuret Method	7.3	gm/dl	6.6 - 8.3
ALBUMIN BCG Method	3.7	gm/dl	3.4 - 4.8
GLOBULIN	3.6	gm/dl	2.3 - 3.5
A/G RATIO	1.0		
SGOT IFCC Method	61	IU/L	0 - 40

Aakash Hospital™

Care with concern

(A unit of Dr. Gaba & Associates Medicare Pvt. Ltd.)



90/43, Malviya Nagar, New Delhi-110017
#011 40501000 (100 Lines), 9871027922
info@aakashhospital.com, www.aakashhospital.com

Name	Mr. MANOJ KUMAR	Srl No.	14	Sample Coll.	30/10/202117:58:09
Ref. By	SELF	Age	41 Yrs. Male	Report printing	30/10/202118:17:07
UHID	03	Dep.	BANK OF BAROD	Patient Id	2110300014

Test Name	Result	Unit	Normal Value
SGPT IFCC Method	96	IU/L	0.0 - 41.0
ALKALINE PHOSPHATASE IFCC Method	89	U/L	40.0 - 130.0
GAMMA GT Glupa C Method	61	IU/L	8.0 - 71.0

**** End Of Report ****

Page 4

Dr. MEENA METRE
MBBS, MD
CONSULTANT PATHOLOGIST

Aakash Hospital™

Care with concern

(A unit of Dr. Gaba & Associates Medicare Pvt. Ltd.)



90/43, Malviya Nagar, New Delhi-110017
#011 40501000 (100 Lines), 9871027922
info@aakashhospital.com, www.aakashhospital.com

Name	Mr. MANOJ KUMAR	Srl No.	14	Sample Coll.	30/10/202117:58:09
Ref. By	SELF	Age	41 Yrs. Male	Report printing	30/10/202118:17:08
UHID	03	Dep.	BANK OF BARODA	Patient Id	2110300014

Test Name	Result	Unit	Normal Value
-----------	--------	------	--------------

BIOCHEMISTRY

BLOOD UREA Urease GLDH Method	22.9	mg /dl	15.0 - 45.0
SERUM CREATININE ENZYMATIC Method	0.8	mg%	0.7 - 1.2
SERUM URIC ACID Uricase-POD Method	6.1	mg%	3.4 - 7.0
BLOOD UREA NITROGEN (BUN)	10.7	mg%	6.0 - 20.0
BLOOD SUGAR FASTING GOD-POD Method	100	mg/dl	70 - 110
BLOOD SUGAR PP GOD-POD Method	137	mg/dl	80 - 140

URINE EXAMINATION TEST

URINE EXAMINATION

PHYSICAL EXAMINATION

QUANTITY	30	ml.	
COLOUR	PALE YELLOW		Pale yellow
TRANSPARENCY	CLEAR		
SPECIFIC GRAVITY	1.015		1.005-1.030
PH	5.0		6.0-7.5

CHEMICAL EXAMINATION

ALBUMIN	NIL		Nil
REDUCING SUGAR	NIL		Nil

Aakash Hospital™

Care with concern

(A unit of Dr. Gaba & Associates Medicare Pvt. Ltd.)



90/43, Malviya Nagar, New Delhi-110017
#011 40501000 (100 Lines), 9871027922
info@aakashhospital.com, www.aakashhospital.com

Name	Mr. MANOJ KUMAR	Srl No. 14	Sample Coll.	30/10/202117:58:09
Ref. By	SELF	Age 41 Yrs. Male	Report printing	30/10/202118:17:08
UHID	03	Dep. BANK OF BARODA	Patient Id	2110300014

Test Name	Result	Unit	Normal Value
KETON	NIL		
LEUCOCYTE	NIL		
NITRITES	NEGATIVE		
BLOOD	NIL		
MICROSCOPIC EXAMINATION			
PUS CELLS	OCCASIONAL	/HPF	0-5
RBC'S	NIL	/HPF	0-2
CASTS	NIL		Occasional
CRYSTALS	NIL		
EPITHELIAL CELLS	OCCASIONAL	/HPF	0-3
BACTERIA	NIL		Nil
URINE SUGAR FASTING	NIL		NIL
URINE SUGAR PP	NIL		

**** End Of Report ****

Page 6 of 6

Dr. MEENA METRE
MBBS, MD
CONSULTANT PATHOLOGIST

Aakash Hospital™

Care with concern

(A unit of Dr. Gaba & Associates Medicare Pvt. Ltd.)



90/43, Malviya Nagar, New Delhi-110017
#011 40501000 (100 Lines), 9871027922
info@aakashhospital.com, www.aakashhospital.com

Name	Mr. MANOJ KUMAR	Srl No.	14	Sample Coll.	30/10/202117:58:09
Ref. By	SELF	Age	41 Yrs. Male	Report printing	30/10/202118:18:00
UHID	03	Dep.	BANK OF BARODA	Patient Id	2110300014

STOOL EXAMINATION

STOOL ROUTINE & MICROSCOPY

PHYSICAL EXAMINATION

COLOUR/ APPEARANCE	BROWNISH
CONSISTENCY	SEMI-FORMED
PUS	NIL
MUCUS	NIL
BLOOD	NIL

CHEMICAL REACTION

REACTION	6.5
----------	-----

MICROSCOPY EXAMINATION

PUS CELLS	0.1/HPF
RBC'S	NIL/HPF
OVA	NIL
CYST	NIL
VEG. MATTER	ABSENT
BACTERIA	NIL
OTHERS	NIL

**** End Of Report ****

Page 1 of 1

Dr. MEENA METRE
MBBS, MD
CONSULTANT PATHOLOGIST

Aakash Hospital™

Care with concern

(A unit of Dr. Gaba & Associates Medicare Pvt. Ltd.)



90/43, Malviya Nagar, New Delhi-110017
#011 40501000 (100 Lines), 9871027922
info@aakashhospital.com, www.aakashhospital.com

PATIENT NAME : MR. MANOJ KUMAR

REG No : 3408

UID No : 101466937

REF. BY Dr. : SELF

AGE / SEX : 41 Years / M

REG.DATE/TIME : 30/10/2021

PRINT DATE : 30/10/2021

AREA : SAKET



BIOCHEMISTRY

<u>Investigation</u>	<u>Result</u>	<u>Unit</u>	<u>Biological Reference Interval</u>
HbA1c WHOLE BLOOD (HPLC)	6.30	%	4.8 - 5.9

CLINICAL EVALUATION:

RECOMMENDED DCCT NGSP GUIDELINES FOR HbA1C LEVELS :

Normal : 4.8 % - 5.9 %
Target for diabetics : < 7 %
Therapeutic action required : > 8 %

.....END OF REPORT.....



N. Magoon

Dr.N.Magoon
MD(Pathology)
Consultant

Aakash Hospital™

Care with concern

(A unit of Dr. Gaba & Associates Medicare Pvt. Ltd.)



90/43, Malviya Nagar, New Delhi-110017
#011 40501000 (100 Lines), 9871027922
info@aakashhospital.com, www.aakashhospital.com

PATIENT NAME : MR. MANOJ KUMAR
REG No : 3408
UID No : 101466937
REF. BY Dr. : SELF

AGE / SEX : 41 Years / M
REG.DATE/TIME : 30/10/2021
PRINT DATE : 30/10/2021
AREA : SAKET



HORMONE

<u>Investigation</u>	<u>Result</u>	<u>Unit</u>	<u>Biological Reference Interval</u>
T3 SERUM (CLIA)	1.41	nmol/L	0.92 - 2.79
T4 SERUM (CLIA)	123.00	nmol/L	58.1 - 140.6
TSH SERUM (CLIA)	2.89	uIU/ml	0.35 - 5.5
REFERANCE RANGE FOR Children			
1-4 days : 1.00-39.00			
5 days-5 months : 1.7 - 9.1			
5 months - 20 years : 0.70 - 6.40			
Remarks :			
(1) 4.2 to 15 uIU/mL - Correlate clinically as physiological and other factors may falsely elevate TSH level. (2) TSH Values may be transiently altered because of non thyroidal illness. (3) Some drugs may decrease TSH values, e.g., L-dopa, Glucocorticoids. (4) Some drugs may increase TSH values, e.g., Iodine, Lithium, Amiodarone. Abbreviations.			
PROSTATIC SPECIFIC ANTIGEN CLIA (TOTAL) , SERUM	0.33	ng/ml	0 - 4



Sherry Khanna

Dr. Sherry Khanna
DNB(Pathology)
Head-Lab

Aakash Hospital™

Care with concern

(A unit of Dr. Gaba & Associates Medicare Pvt. Ltd.)



90/43, Malviya Nagar, New Delhi-110017
#011 40501000 (100 Lines), 9871027922
info@aakashhospital.com, www.aakashhospital.com

PATIENT NAME : MR. MANOJ KUMAR

REG No : 3408

UID No : 101466937

REF. BY Dr. : SELF

AGE / SEX : 41 Years / M

REG.DATE/TIME : 30/10/2021

PRINT DATE : 30/10/2021

AREA : SAKET



HORMONE

Investigation

Result

Unit

Biological Reference

Interval

NOTE: The prostate-specific antigen (PSA) values should be interpreted in accordance with current clinical guidelines for defining biochemical recurrence following radical prostatectomy (e.g., The 2013 American Urological Association (AUA) Guidelines or the 2015 European Association of Urology (EAU)). These guidelines define biochemical recurrence of prostate cancer as a detectable or rising PSA value post-radical prostatectomy that is ≥ 0.2 ng/mL (ug/L) with a second confirmatory level of ≥ 0.2 ng/mL (ug/L).

.....END OF REPORT.....



Sherry Khanna

Dr. Sherry Khanna
DNB(Pathology)
Head-Lab

Aakash HospitalTM

Care with concern

(A unit of Dr. Gaba & Associates Medicare Pvt. Ltd.)



CIN No. U85110DL2004PTC125538

90/43, Malviya Nagar, New Delhi-110017
#+91-11-40501000 (100 Lines), 9871027922
info@akashhospital.com, www.akashhospital.com

NAME: MR MANOJ KUMAR

AGE: 42 Y

SEX: MALE

REF.BY: MEDICAL

DATE: 30.10.21

X RAY NO: 24141

CHEST (PA VIEW)

The diaphragmatic domes have smooth contours, a normal arched shape and occupy a normal position.

The costophrenic angles are clear.

Both lungs are normally aerated and are applied to the chest wall on all sides.

The mediastinum is centered and of normal width.

The cardiac and vascular shadows show a normal configuration.

The thoracic skeleton is symmetrically shaped and the spine is unremarkable.

The soft tissue envelope of chest shows no abnormalities.

IMP: NORMAL STUDY

DR.R.DUGGAL
MD(RADIOLOGY)
DMC-2595

AREA OF EXPERTISE

- Interventions
- Biopsy
- 3D & 4D Scans

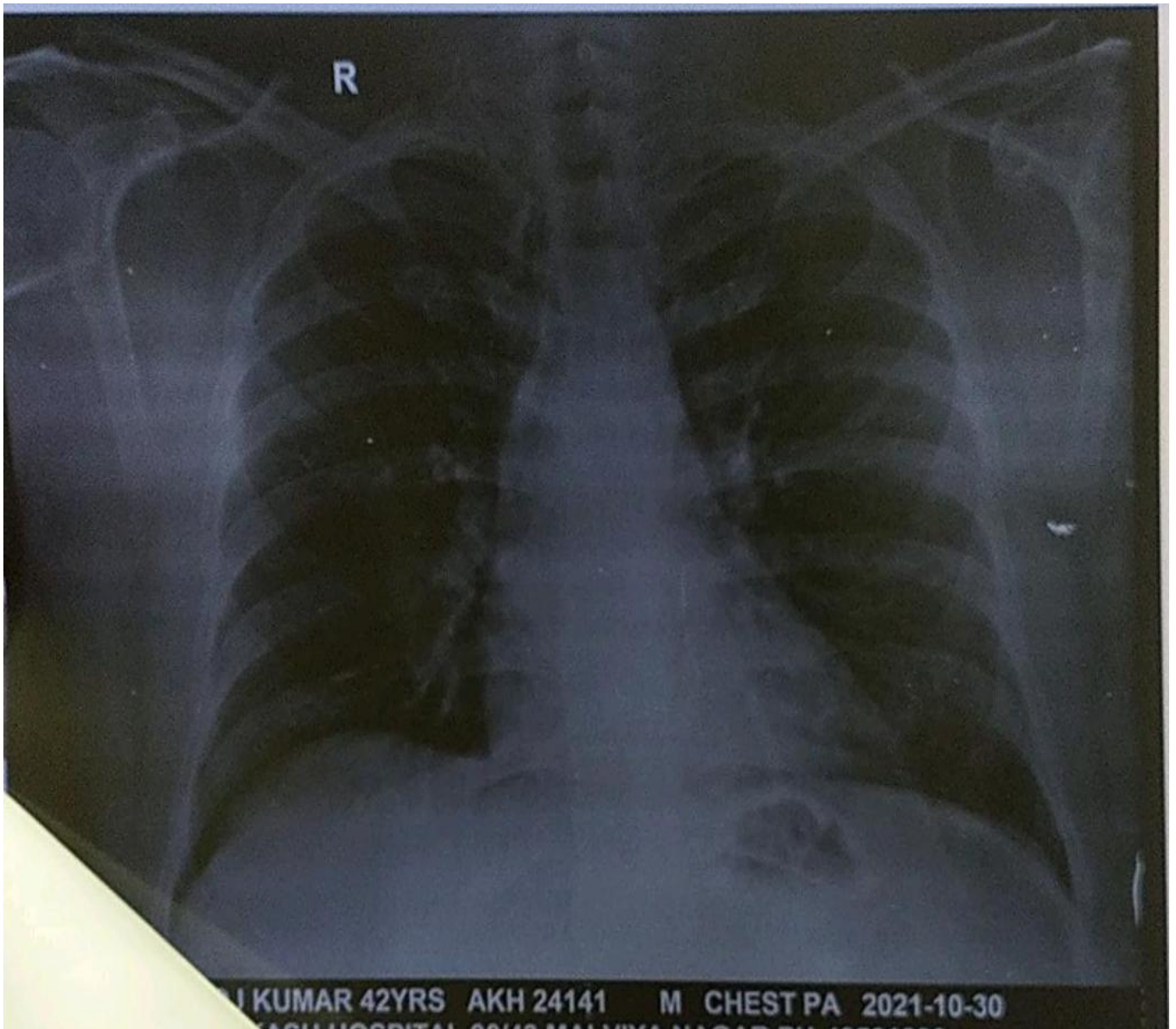

ECHOCARDIOGRAM REPORT

NAME : MR MANOJ KUMAR
 AGE/SEX : 42/M
 DATE : 30.10.21

ECHOCARDIOGRAPHY & COLOR DOPPLER REPORT

MEASUREMENT	VALUE	NORMAL RANGE
AORTIC ROOT DIAMETER	27	20 – 37 mm
AORTIC VALVE OPENING	16	15 – 26 mm
LEFT ATRIAL DIMENSION	37	19 - 40 mm
RV DIMENSION	N	07 – 26 mm
RV THICKNESS	N	03 -09 mm
LV ED DIMENSION	39	37 – 56 mm
LV ES DIMENSION	21	22 - 40 mm
IVS THICKNESS	ED – 06 ES – 11	06 – 12 mm
LVPW THICKNESS	ED – 06 ES – 08	05 – 11 mm
IVS/LVPW RATION	N	
MITRAL VALVE	DE-N EF – N	
INDICES OF LV FUNCTION		
LVEF	60%	60 +/-5 %
FS	32%	24 -42 %

AREA OF EXPERTISE

- Interventions (Vascular & Nonvascular)
- FNAC

- Biopsy
- Drainages
- Doppler Scans
- 3D & 4D Scans
- Varicose Vein Laser Treatment

Aakash Hospital™

Care with concern

(A unit of Dr. Gaba & Associates Medicare Pvt. Ltd.)



CIN No. U85110DL2004PTC125538

90/43, Malviya Nagar, New Delhi-110017
+91-11-40501000 (100 Lines), 9871027922
info@aakashhospital.com, www.aakashhospital.com

IMAGING

- ❖ LV normal size. Good contractility. RWMA absent. No thrombus.
- ❖ LA normal in size. No clot.
- ❖ RV & RA normal size. RV contractility.
- ❖ Mitral valve leaflets normal. PML motion normal. No annular calcification present.
- ❖ Normal tricuspid & pulmonic valves.
- ❖ Aortic valve- tricuspid.
- ❖ Pericardium normal.

RWMA: ABSENT

DOPPLER:-

MV	E 0.94 m/sec	A 0.78 m/sec	MR	0/4
TV	0.40 m/sec		TR	0/4
AV	1.10 m/sec		AR	0/4
PV	0.85 m/sec		PR	0/4

COLOUR FLOW MAPPING: NORMAL.

FINAL IMPRESSION:-

- ❖ Normal LV wall motion and systolic function.
- ❖ Normal flow across valves.
- ❖ No LV clot, Vegetation, pericardial effusion.

DR. Rahul Trehan
MD, Medicine
Consultant Physician & Cardiologist

AREA OF EXPERTISE

- Interventions (Vascular & Nonvascular)
- FNAC
- Biopsy
- Drainages
- Doppler Scans
- 3D & 4D Scans
- Varicose Vein Laser Treatment



AAKASH HOSPITAL, MALVIYA NAGAR

