



If the examinee is suffering from an acute life threatening situation, you may be obliged to disclose the result of the medical examination to the examinee.

|                           |   |
|---------------------------|---|
| 1. Name of the examinee   | : Mr./Mrs./Ms. <b>JOSEPH K. J.</b>  |
| 2. Mark of Identification | : (Mole/Scar/any other (specify location)): <b>SCAR FOREHEAD</b>              |
| 3. Age/Date of Birth      | : <b>26/2/1986</b> Gender: <b>MM</b>  |
| 4. Photo ID Checked       | : (Passport/Election Card/PAN Card/Driving Licence/Company ID) <b>AA DHAR</b> |

**PHYSICAL DETAILS:**

|                                       |                                     |  |
|---------------------------------------|-------------------------------------|--|
| a. Height ... <b>1.70</b> ..... (cms) | b. Weight ... <b>89</b> ..... (Kgs) | c. Girth of Abdomen ... <b>105</b> (cms) |
| d. Pulse Rate ... <b>88</b> (/Min)    | e. Blood Pressure:                  | Systolic      Diastolic                  |
|                                       | 1 <sup>st</sup> Reading             | <b>130</b> <b>82</b>                     |
|                                       | 2 <sup>nd</sup> Reading             |  |

**FAMILY HISTORY:**

| Relation   | Age if Living | Health Status            | If deceased, age at the time and cause |
|------------|---------------|--------------------------|--|
| Father     | <b>66</b>     | <b>good</b>              |  |
| Mother     | <b>69</b>     | <b>It has long chain</b> |  |
| Brother(s) | <b>40</b>     | <b>good</b>              |  |
| Sister(s)  |               |                          |  |

**HABITS & ADDICTIONS:** Does the examinee consume any of the following?

| Tobacco in any form | Sedative  | Alcohol   |
|---------------------|-----------|-----------|
| <b>NO</b>           | <b>NO</b> | <b>NO</b> |

**PERSONAL HISTORY**

- |   |   |
|---|---|
| a. Are you presently in good health and entirely free from any mental or Physical impairment or deformity. If No, please attach details. <b>Y/N</b> | c. During the last 5 years have you been medically examined, received any advice or treatment or admitted to any hospital? <b>Y/N</b> |
| b. Have you undergone/been advised any surgical procedure? <b>Y/N</b>   | d. Have you lost or gained weight in past 12 months? <b>Y/N</b>   |

**Have you ever suffered from any of the following?**

- |  |   |
|--|---|
| • Psychological Disorders or any kind of disorders of the Nervous System? <b>Y/N</b> | • Any disorder of Gastrointestinal System? <b>Y/N</b>                               |
| • Any disorders of Respiratory system? <b>Y/N</b>                                    | • Unexplained recurrent or persistent fever, and/or weight loss <b>Y/N</b>          |
| • Any Cardiac or Circulatory Disorders? <b>Y/N</b>                                   | • Have you been tested for HIV/HBsAg / HCV before? If yes attach reports <b>Y/N</b> |
| • Enlarged glands or any form of Cancer/Tumour? <b>Y/N</b>                           | • Are you presently taking medication of any kind? <b>Y/N</b>                       |
| • Any Musculoskeletal disorder? <b>Y/N</b>   |   |

**DDRC SRL Diagnostics Limited**

Corp. Office: DDRC SRL Tower, G- 131, Panampilly Nagar, Ernakulam - 682 036  
Ph No. 0484-2318223, 2318222, e-mail: info@ddrcsrl.com, web: www.ddrcsrl.com

Corp. Office: DDRC SRL Tower, G-131, Panampilly Nagar, Ernakulam - 682 036. Ph No. 2310688, 2318222. web: www.ddrcsrl.com

• Any disorders of Urinary System?

~~Y/N~~

• Any disorder of the Eyes, Ears, Nose, Throat or Mouth & Skin

~~Y/N~~

**FOR FEMALE CANDIDATES ONLY**

a. Is there any history of diseases of breast/genital organs?

~~Y/N~~

d. Do you have any history of miscarriage/abortion or MTP

~~Y/N~~

b. Is there any history of abnormal PAP Smear/Mammogram/USG of Pelvis or any other tests? (If yes attach reports)

~~Y/N~~

e. For Parous Women, were there any complication during pregnancy such as gestational diabetes, hypertension etc

~~Y/N~~

c. Do you suspect any disease of Uterus, Cervix or Ovaries?

~~Y/N~~

f. Are you now pregnant? If yes, how many months?

~~Y/N~~

**CONFIDENTIAL COMMENTS FROM MEDICAL EXAMINER**

➤ Was the examinee co-operative?

~~Y/N~~

➤ Is there anything about the examinee's health, lifestyle that might affect him/her in the near future with regard to his/her job?

~~Y/N~~

➤ Are there any points on which you suggest further information be obtained?

~~Y/N~~

➤ Based on your clinical impression, please provide your suggestions and recommendations below:

*Reduce fatty food*

➤ Do you think he/she is **MEDICALLY FIT** or **UNFIT** for employment.

*FIT*

**MEDICAL EXAMINER'S DECLARATION**

I hereby confirm that I have examined the above individual after verification of his/her identity and the findings stated above are true and correct to the best of my knowledge.

Name & Signature of the Medical Examiner :

*[Signature]*

Seal of Medical Examiner :

Dr. A. M. ANTO ICFHS (Rtd.)  
B.Sc, MBBS; DIH (Cal), PGDHA  
Reg. No : 5667  
CONSULTANT  
DDRC AGILUS PATHLABS LIMITED  
THRISSUR 680 022

Name & Seal of DDRC SRL Branch :



Date & Time :

*13/11/23*

**DDRC SRL Diagnostics Limited**

Corp. Office: DDRC SRL Tower, G- 131, Panampilly Nagar, Ernakulam - 682 036  
Ph No. 0484-2318223, 2318222, e-mail: info@ddrcsrl.com, web: www.ddrcsrl.com

Regd. Office: 4th Floor, Prime Square, Plot No.1, Galwadi Industrial Estate, S.V. Road, Goregaon (West), Mumbai - 400062.

ID: 74 11-11-2023 09:03:08

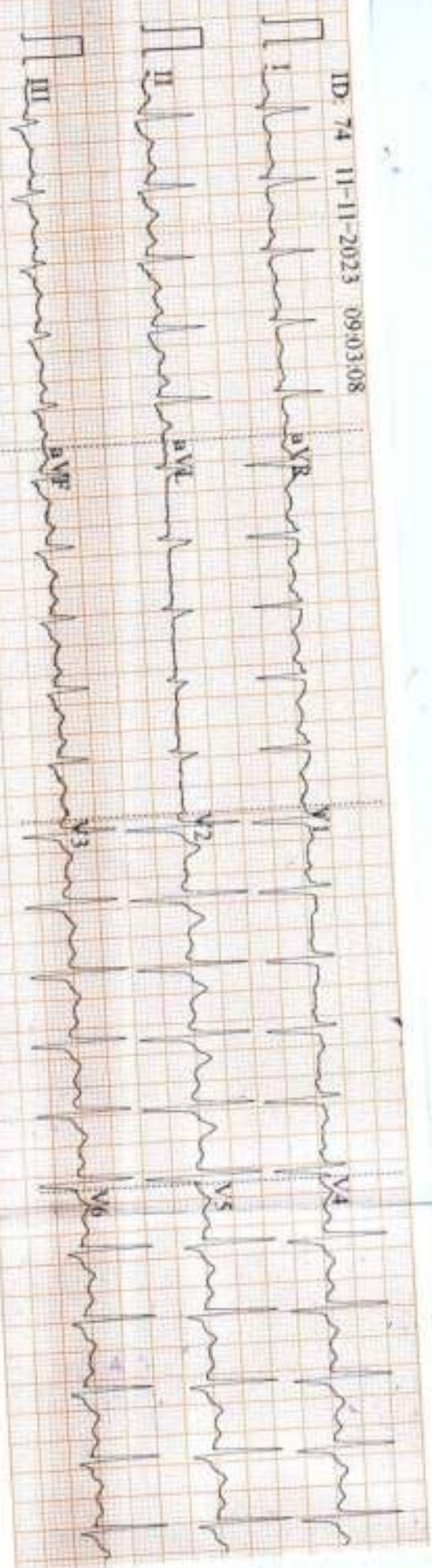

0.67-35Hz ACSQ 25mm/s 10mm/mV 126 V1.0 SEMIP V1.7

ASSW CC

ID: 74

Male

37 Years

cm

kg

eg sinus tachycardia

Dr. PRAMOD. V. (Card)

Dr. Pramod V. (Card)

Dr. Pramod V. (Card)

Dr. Pramod V. (Card)

Dr. Pramod V. (Card)

Dr. Pramod V. (Card)

Dr. Pramod V. (Card)

Dr. Pramod V. (Card)

Dr. Pramod V. (Card)

Dr. Pramod V. (Card)

Dr. Pramod V. (Card)

Dr. Pramod V. (Card)

Dr. Pramod V. (Card)

Dr. Pramod V. (Card)

Dr. Pramod V. (Card)

Dr. Pramod V. (Card)

Dr. Pramod V. (Card)

Dr. Pramod V. (Card)

Diagnosis Information:

Sinus Tachycardia

Flattened T Wave (LaVL)

Joseph



Report Confirmed by:

1.196.0.854 mV

R

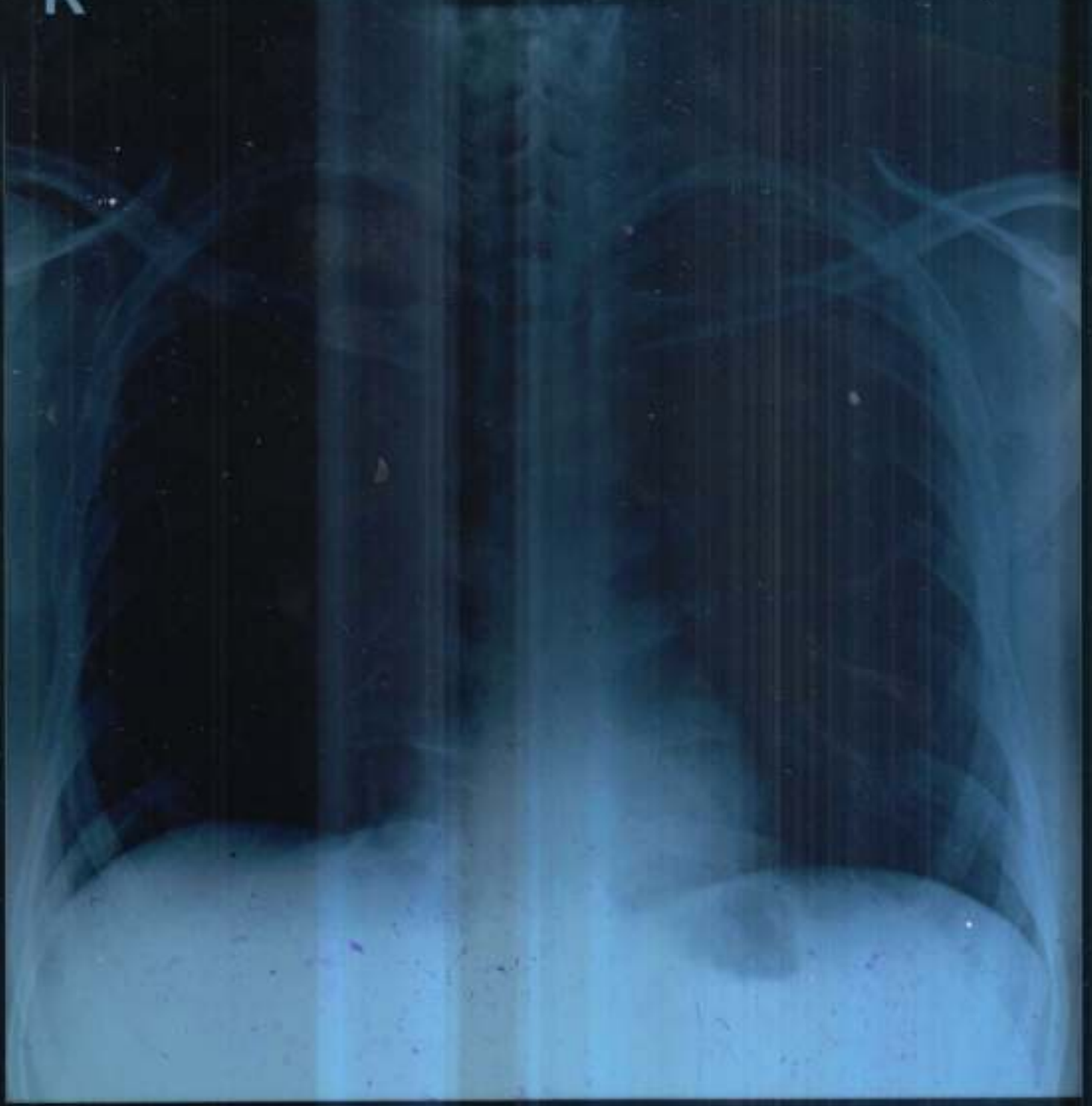

JOSEPH K J 37Y/M WK 1329

CHEST-PA 11 Nov 23 08:59 AM

DDRC AGILUS, THRISSUR, PH9446425900

**Name: JOSEPH K J****Date: 11.11.2023****Age/Sex: 37 Y /MALE****CHEST X-RAY (PA View):**

Trachea is central.

Cardiac shadow appears normal in size and configuration.

Both lung fields are clear.

Bilateral costophrenic and cardiophrenic angles are clear.

No focal consolidation, effusion, pulmonary edema or pneumothorax.

Both hila appear normal.

Bony thorax and soft tissues are unremarkable.

**IMPRESSION:**

- **No significant abnormality detected.**



**Dr. ALPHA MARIA ABRAHAM**  
DMRD, DNB  
CONSULTANT RADIOLOGIST  
Reg.No: 52753 (TCMC)

**DR. ALPHA MARIA ABRAHAM**  
DMRD, DNB-REG NO:52753  
CONSULTANT RADIOLOGIST

## VISION CERTIFICATE

This is to certify that... JOSEPH K.J [37y/M]... has been examined and results are as follows

|                            | Right Eye              | Left Eye               |
|----------------------------|------------------------|------------------------|
| Distant Vision             | 6/6                    | 6/6                    |
| Near vision                | N6                     | N6                     |
| IOP(Intra ocular pressure) | 18 [ <u>mm of Hg</u> ] | 18 [ <u>mm of Hg</u> ] |
| Anterior segment           | Normal                 | Normal                 |
| Fundus                     | Normal                 | Normal                 |
| Squint                     | NIL                    | NIL                    |
| Colour Vision              | Normal                 | Normal                 |

Doctor's Signature

Place : THRISSUR

Date : 11/11/23



Dr. SURYA SURENDRAN  
MBBS/DO  
Reg. No: 38632

|                                    |           |                  |
|------------------------------------|-----------|------------------|
| Patient Name: Mr. JOSEPH           | Age: 37 Y | Sex: Male        |
| Clinical details : Health check up | AC No:    | Date: 11.11.2023 |

### USG ABDOMEN AND PELVIS

Liver measures 16.6 cm, enlarged in size and increased in echogenicity. No focal lesions seen. PV and CBD are normal in course and calibre. No dilatation of intrahepatic biliary radicals seen.

Gall bladder is partially distended no obvious calculi / mass.

Spleen measures 11.3 cm, normal in size and echotexture. No focal or diffuse lesions seen.

Pancreas head & body partially visualized appears grossly normal, Tail obscured.

Right kidney measures 11.4 x 4.7 cm. Normal in size and cortical echogenicity. Cortico medullary differentiation is maintained. No calculus or mass seen. No dilatation of pelvicalyceal system.

Left kidney measures 11 x 5.4 cm. Normal in size and cortical echogenicity. Cortico medullary differentiation is maintained. No calculus or mass seen. No dilatation of pelvicalyceal system.

Urinary bladder is distended. Wall appears normal. No calculus or mass seen.

Prostate measures 15 cc, normal.

No ascites. Upper para aortic area normal

No significant bowel wall thickening noted.

### IMPRESSION

➤ **Mild hepatomegaly with grade I fatty infiltration.**

**Dr. ARUN. P. AJITH**  
 MBBS, MD  
 CONSULTANT RADIOLOGIST  
 Reg. No. 40892(TCMC)

**DR. ARUN. P. AJITH**  
 MBBS, MD-REG NO- 40892(TCMC)  
 CONSULTANT RADIOLOGIST

*Thanks for your referral. Ultrasound reports need not be fully accurate. It has to be correlated clinically and with relevant investigations.*



Joseph





भारतीय विशिष्ट पहचान प्राधिकरण  
**भारत सरकार**  
 Unique Identification Authority of India  
 Government of India



**E-Aadhaar Letter**

Enrolment No.: 2003/38026/06545

Joseph K J

S/O: Jaicob K V, Koothur Vellatukara house,  
 Earlyam Road, Muthuvara, Puzhakkal, Thrissur,  
 Kerala - 680553

Date: 24/10/2017

Your Aadhaar No.:

**6792 7172 7048**



**INFORMATION**

- Aadhaar is a proof of identity, not of citizenship.
- To establish identity, authenticate online.
- This is electronically generated letter.

Signature Not Verified  
 Digitally signed by OS UNIQUE  
 IDENTIFICATION AUTHORITY OF INDIA 03  
 Date: 2017.10.24 09:53:29 IST

ആധാർ എൻറോൾ ചെയ്ത, എൻറോൾ ചെയ്യപ്പെട്ടിട്ടില്ല

1800 300 1947    help@uidai.gov.in    www.uidai.gov.in

- Aadhaar is valid throughout the country.
- You need to enrol only once for Aadhaar.
- Please update your mobile number and e-mail address. This will help you to avail various services in future.



Joseph K J  
 DOB: 26/07/1986  
 പുരുഷൻ / MALE



भारत सरकार  
 GOVERNMENT OF INDIA

भारतीय विशिष्ट पहचान प्राधिकरण  
 UNIQUE IDENTIFICATION AUTHORITY OF INDIA

Address:  
 S/O: Jaicob K V, Koothur  
 Vellatukara house, Earlyam Road,  
 Muthuvara, Puzhakkal, Thrissur,  
 Kerala - 680553

6792 7172 7048

6792 7172 7048

ആധാർ എൻറോൾ ചെയ്ത, എൻറോൾ ചെയ്യപ്പെട്ടിട്ടില്ല

MEERA AADHAAR, MERI PEHACHAN

Joseph K J  
 9746739115

DDRC AGILUS

JOSEPH K J (37 M)

ID: 26858

Date: 11-Nov-23

Exec Time : 0 m 0 s

Stage Time : 0 m 25 s

HR: 113 bpm

Protocol: Bruce

Stage: Supine

Speed: 0 mph

Grade: 0 %

(THR: 164 bpm)

B.P: 130 / 86

ST Level (mm)    ST Slope (mV/s)

ST Level (mm)    ST Slope (mV/s)

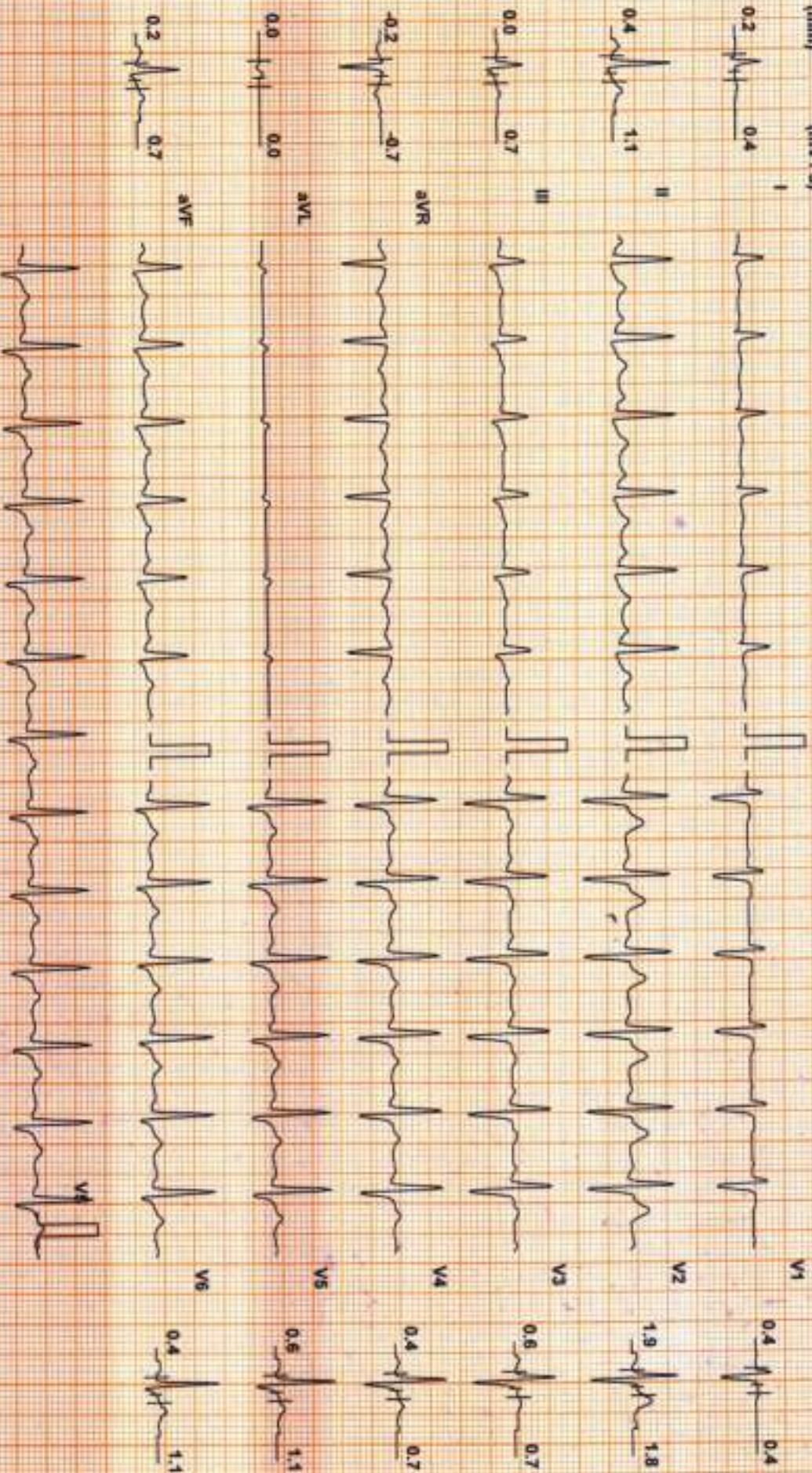

Chart Speed: 25 mm/sec  
Scale: CS-30 V 1/4

Filter: 35 Hz

Mains Fil: ON

Amp: 10 mm

60 = R - 60 ms

J = R - 60 ms

Post J = J - 60 ms

Linked Median

# DDRC AGILUS

JOSEPH K J (37 M)

ID: 26858

Date: 11-Nov-23

Exec Time : 0 m 0 s Stage Time : 0 m 27 s HR: 139 bpm

Protocol: Bruce

Stage: Standing

Speed: 0 mph

Grade: 0 %

(THR: 164 bpm)

B.P: 130 / 86

ST Level (mm) ST Slope (mv/s)

ST Level (mm) ST Slope (mv/s)

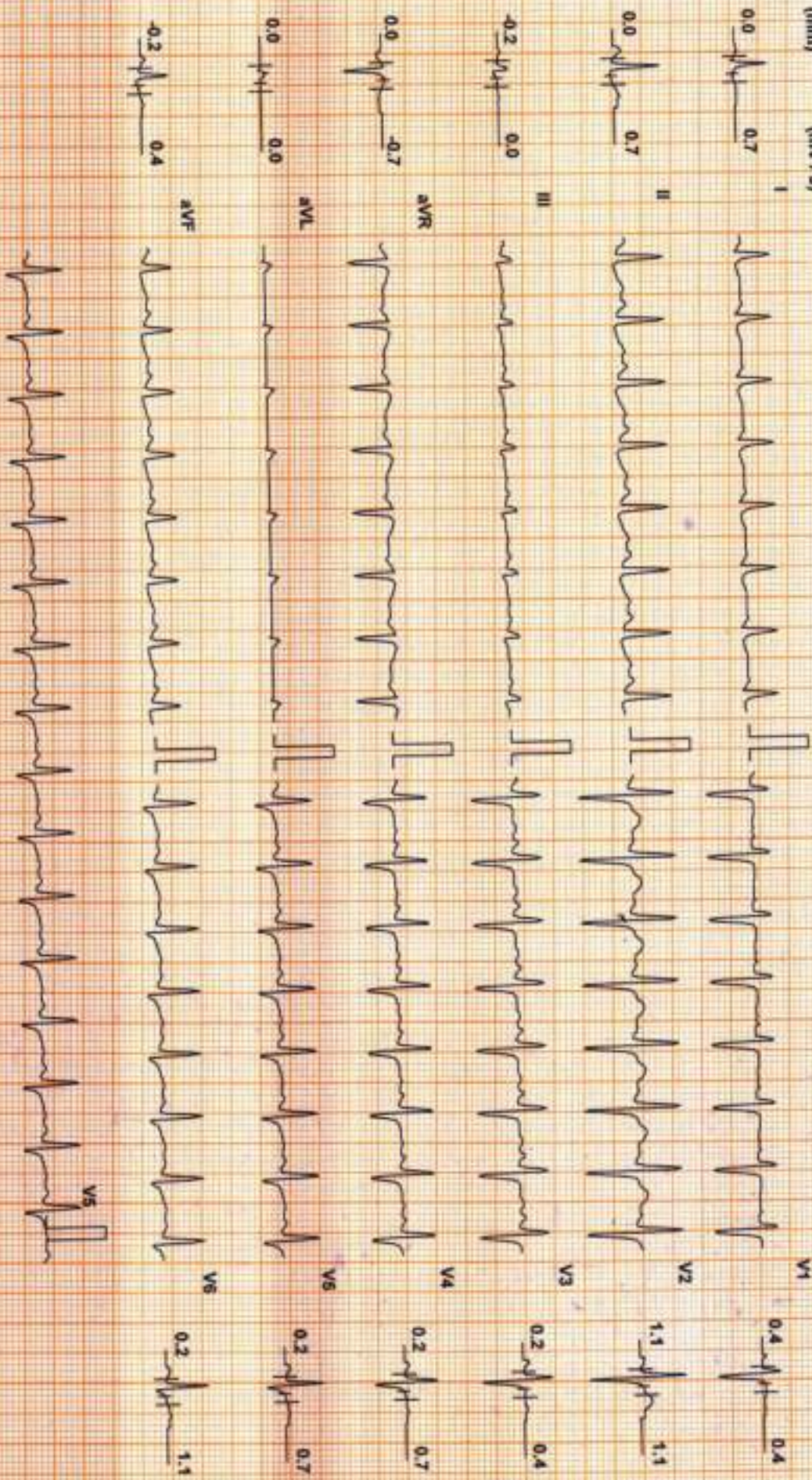

Chart Speed: 25 mm/sec  
Scale: CS-20 V1.4

Filter: 35 Hz

Main Filter: ON

Ampl: 10 mm

Linked Median

100 = R - 60 mm

J = R \* 50 mm

Post J = J + 50 mm

**DDRC AGILUS**

**JOSEPH K J (37 M)**

ID: 26858

Date: 11-Nov-23

Exec Time : 3 m 0 s

Stage Time : 3 m 0 s

HR: 158 bpm

Protocol: Bruce

Stage: 1

Speed: 1.7 mph

Grade: 10 %

(THR: 164 bpm)

B.P: 132 / 88

ST Level (mm)    ST Slope (mV/s)

ST Level (mm)    ST Slope (mV/s)

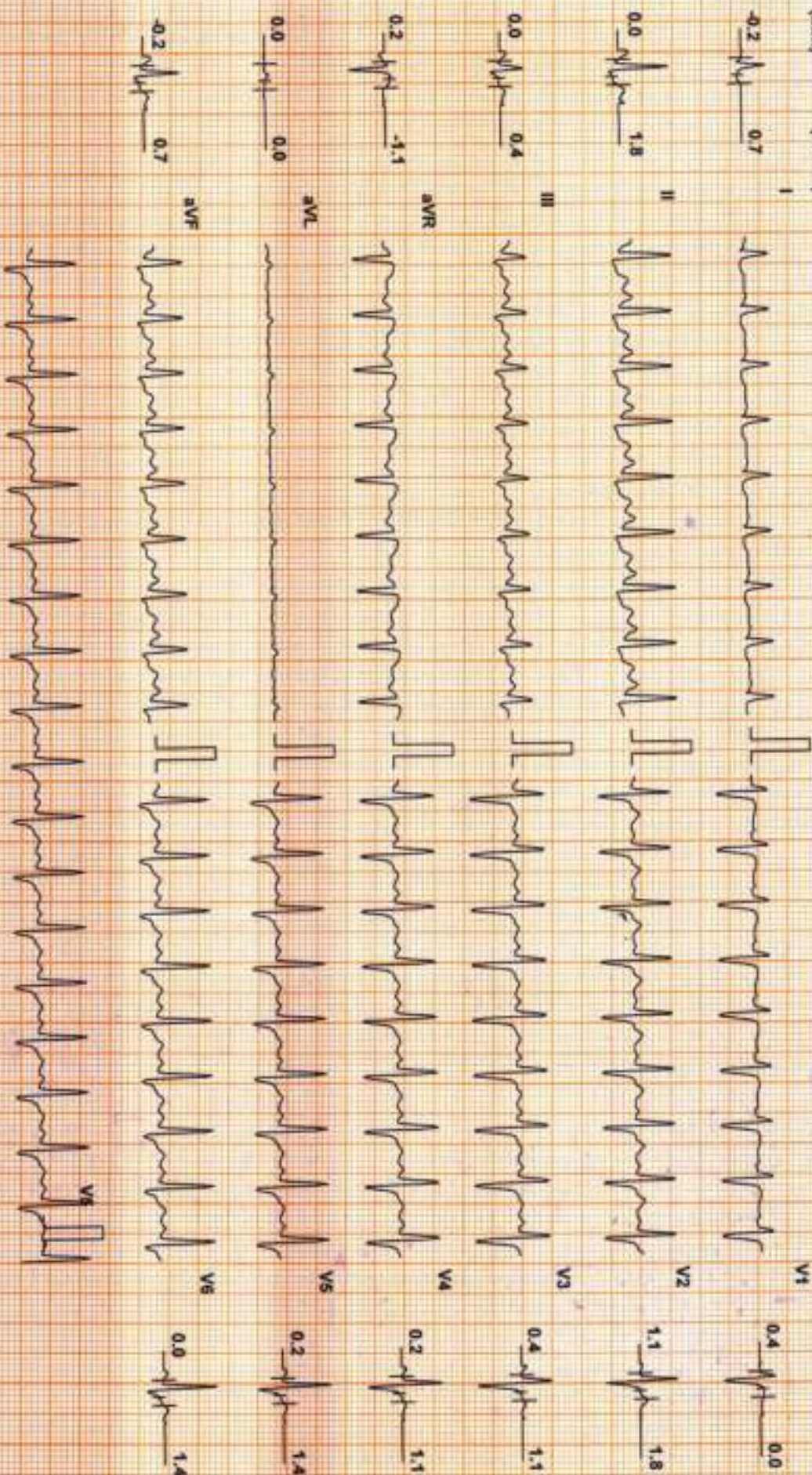

Chart Speed: 25 mm/sec  
Scale: CS-30 V 1.4

Filter: 35 Hz

Mains Filtr: ON

Amp: 10 mm

100 = R - 60 mm

J = R - 60 mm

Post J = J - 60 mm

Linked Median

JOSEPH K J (37 M)

Protocol: Bruce

ID: 26858

Stage: Peak Ex

Date: 11-Nov-23

Speed: 2.5 mph

Exec Time : 4 m 31 s Stage Time : 1 m 31 s HR: 470 bpm

Grade: 12 %

(THR: 164 bpm)

B.P: 135 / 90

ST Level (mm) ST Slope (mV / s)

ST Level (mm) ST Slope (mV / s)

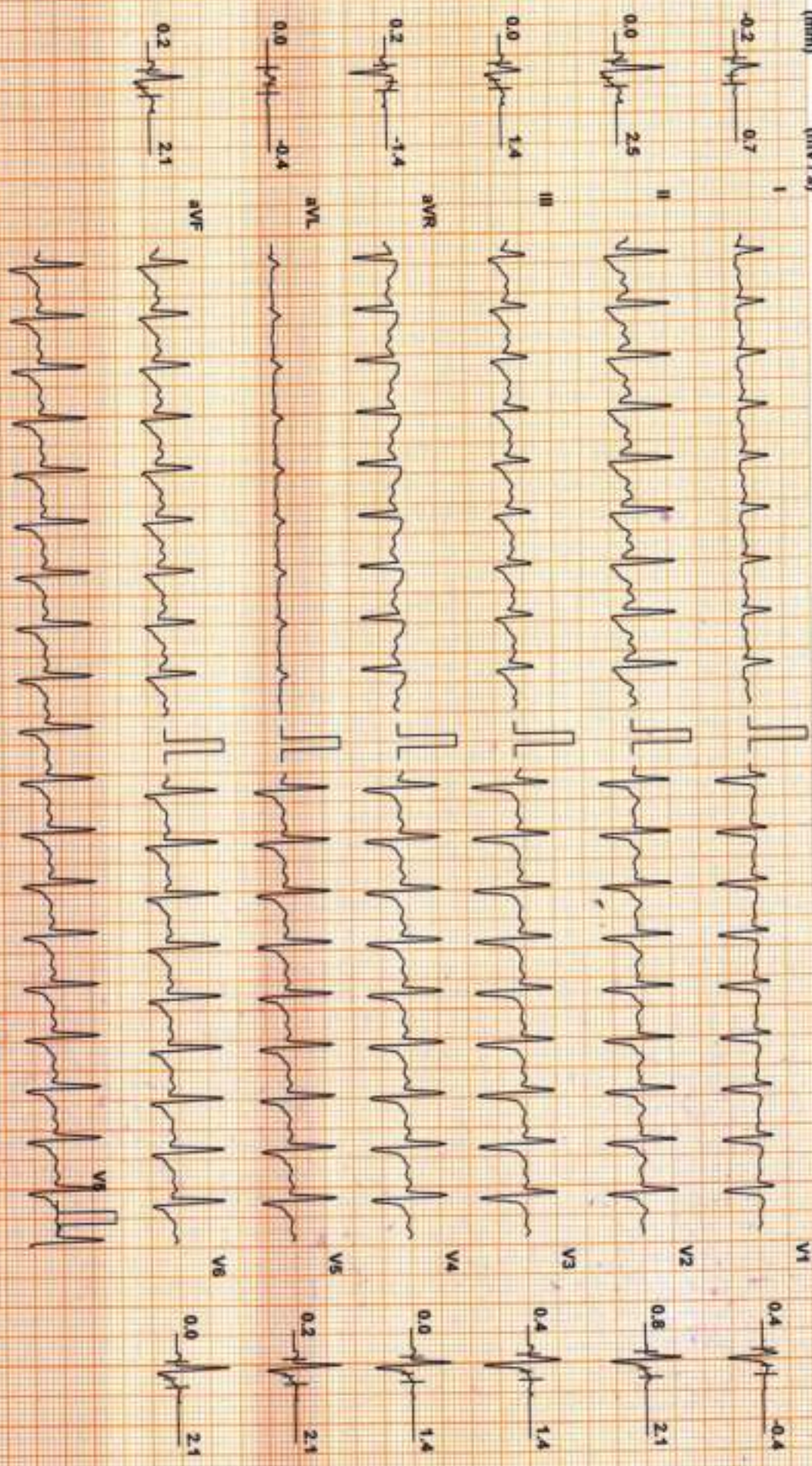

Chart Speed: 25 mm/sec  
Scale: CS-20V / 4

Filter: 35 Hz

Mains Filtr: ON

Amp: 10 mm  
Linked Median

Imp + R: 50 ms J + R: 60 ms Post J: J + 50 ms

DDRC AGILUS

JOSEPH K J (37 M)

ID: 26858

Date: 11-Nov-23

Recovery : 2 m 0 s

Stage Time : 2 m 0 s

HR: 135 bpm

Protocol: Bruce

Stage: Recovery(1)

Speed: 0 mph

Grade: 0 %

(THR: 164 bpm)

B.P: 134 / 89

ST Level (mm) ST Slope (mV/s)

ST Level (mm) ST Slope (mV/s)

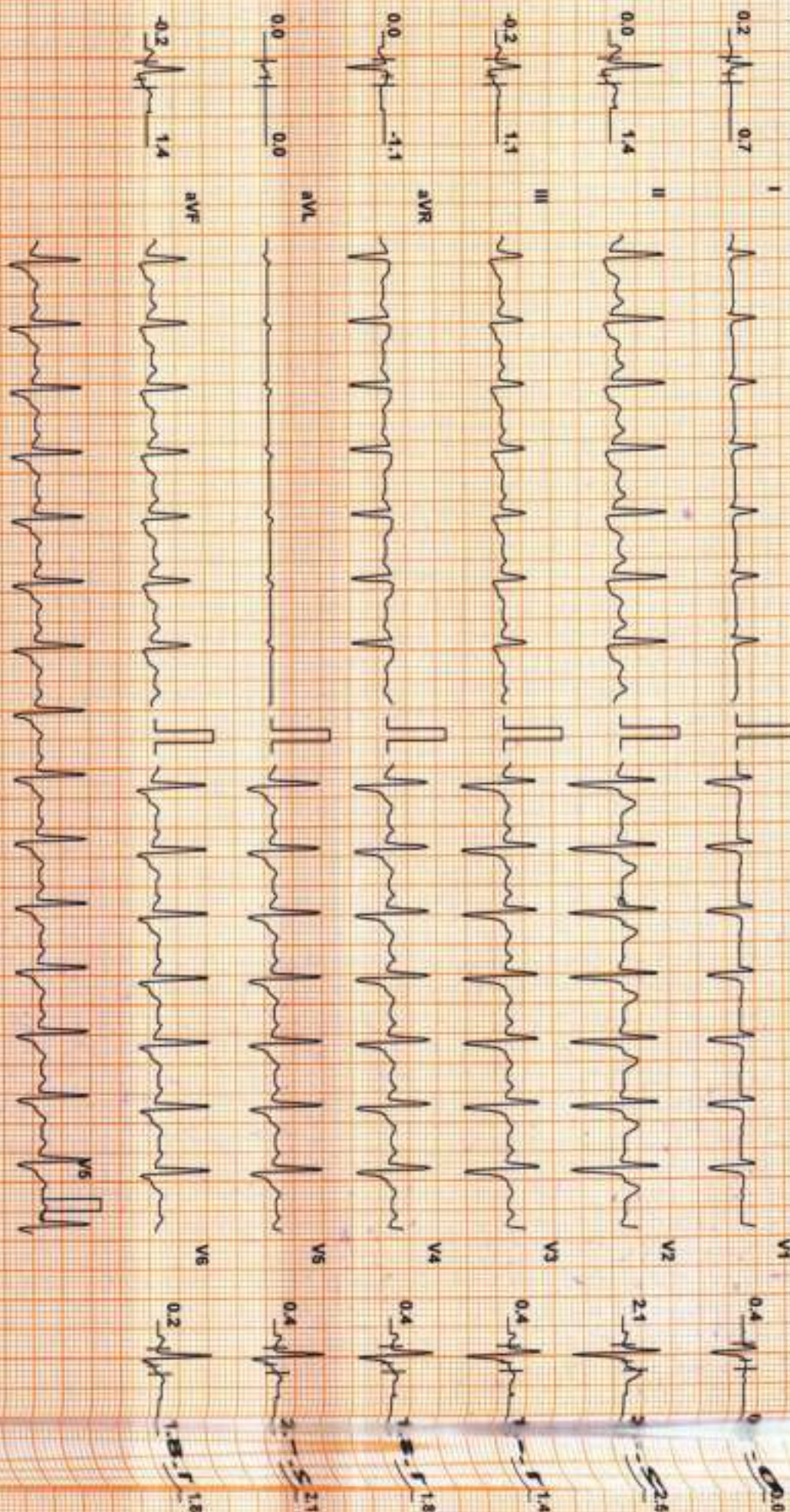

Chart Speed: 25 mm/sec  
Scale: 5:20 V/14

Filter: 35 Hz

Main Filter: ON

Amp: 10 mm

100 = R - 60 ms

J = R + 60 ms

Post J = J + 50 ms

Linked Median

# DDRAC AGILUS

JOSEPH K J (37 M)

ID: 26858

Date: 11-Nov-23

Recovery: 4 m 0 s

Stage Time: 2 m 0 s

HR: 126 bpm

Protocol: Bruce

Stage: Recovery(2)

Speed: 0 mph

Grade: 0 %

(THR: 164 bpm)

B.P: 133 / 87

ST Level (mm)    ST Slope (mV/s)

ST Level (mm)    ST Slope (mV/s)

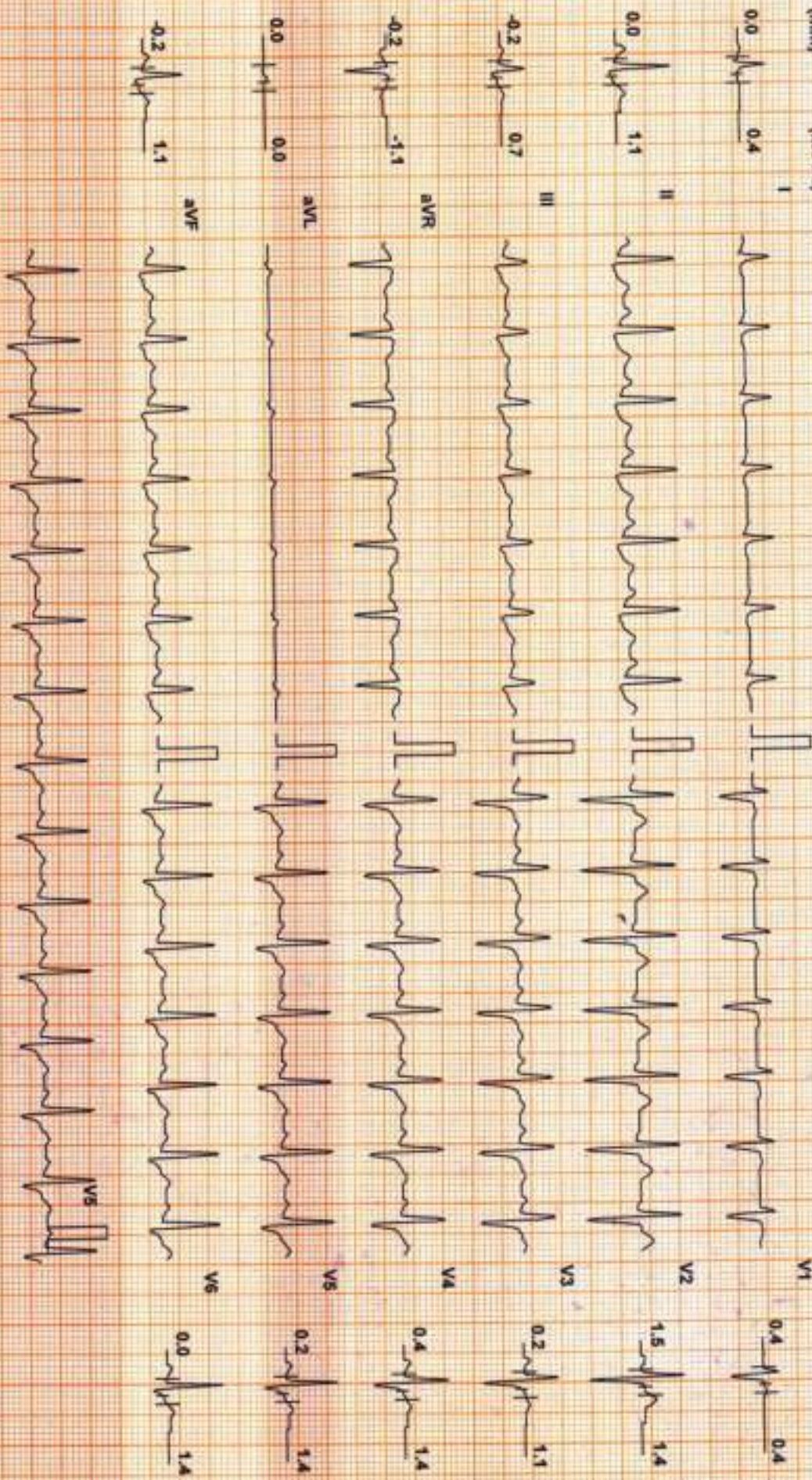

Chart Speed: 25 mm/sec  
SNM/CS-10 V 14

Filter: 35 Hz

Main Filter: ON

Amp: 10 mm  
Linked Median

WV \* R - 60 ms

J - R - 60 ms

Pur J - 4 + 60 ms



# DDRC AGILUS

**Patient Details**

Name: JOSEPH K J ID: 26858

Age: 37 y

Clinical History:

Date: 11-Nov-23

Sex: M

Time: 11:34:33 AM

Height: 170 cms

Weight: 89 Kgs

Medications:

**Test Details**

Protocol: Bruce

Total Exec. Time: 4 m 31 s

Max. BP: 135 / 90 mmHg

Test Termination Criteria:

Pr.MHR: 183 bpm

Max. HR: 170 ( 93% of Pr.MHR )bpm

Max. BP x HR: 22950 mmHg/min

THR: 164 (90 % of Pr.MHR) bpm

Max. Mets: 7.00

Min. BP x HR: 9718 mmHg/min

**Protocol Details**

| Stage Name  | Stage Time (min : sec) | Mets | Speed (mph) | Grade (%) | Heart Rate (bpm) | Max. BP (mm/Hg) | Max. ST Level (mm) | Max. ST Slope (mV/s) |
|-------------|------------------------|------|-------------|-----------|------------------|-----------------|--------------------|----------------------|
| Supine      | 0 : 25                 | 1.0  | 0           | 0         | 113              | 130 / 86        | -0.42 aVR          | 2.12 V2              |
| Standing    | 0 : 27                 | 1.0  | 0           | 0         | 139              | 130 / 86        | -0.21 III          | 1.77 V2              |
| 1           | 3 : 0                  | 4.6  | 1.7         | 10        | 158              | 132 / 88        | -0.64 aVR          | 2.48 V2              |
| Peak Ex     | 1 : 31                 | 7.0  | 2.5         | 12        | 170              | 135 / 90        | -0.85 aVF          | 2.48 II              |
| Recovery(1) | 2 : 0                  | 1.8  | 1           | 0         | 135              | 134 / 89        | -0.64 aVR          | 3.54 V2              |
| Recovery(2) | 2 : 0                  | 1.0  | 0           | 0         | 126              | 133 / 87        | -0.42 aVF          | 2.48 V2              |
| Recovery(3) | 2 : 0                  | 1.0  | 0           | 0         | 126              | 130 / 86        | -0.42 aVF          | 2.12 V2              |
| Recovery(4) | 0 : 2                  | 1.0  | 0           | 0         | 125              | 130 / 86        | -0.21 III          | 2.83 V2              |

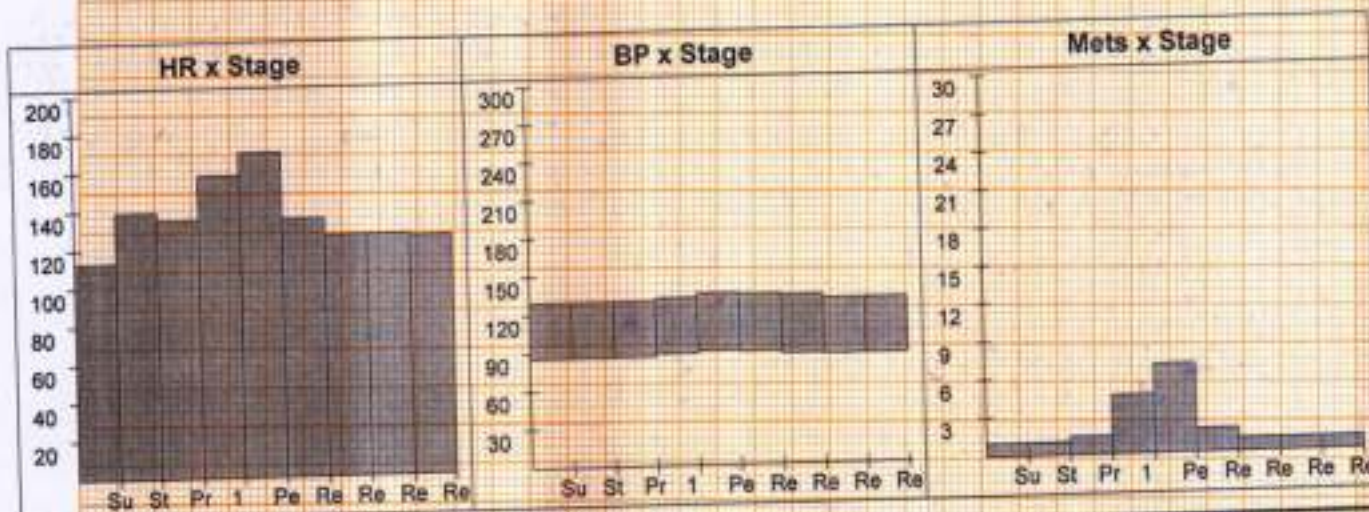

# DDRC AGILUS

## Patient Details

Date: 11-Nov-23

Time: 11:34:33 AM

Name: JOSEPH K J ID: 26858

Age: 37 y

Sex: M

Height: 170 cms

Weight: 89 Kgs

## Interpretation

Exercised upto 4 minutes 31 sec

No angina

No arrhythmias

No ST depression

Test negative for inducible ischemia

  
Dr. PRAMOD. V. A.  
M.D (Medicine) D.M (Card)  
Consultant Cardiologist  
ASWINI HOSPITAL, THRISSUR  
Mob: 98825XXXXX



  
Joseph K J.

Ref. Doctor: \_\_\_\_\_

Doctor: \_\_\_\_\_

( Summary Report edited by user )

PATIENT NAME : JOSEPH K J

REF. DOCTOR : DR. A M ANTO

CODE/NAME &amp; ADDRESS : CA00010147 -

MEDIWHEEL ARCOFEMI HEALTHCARE LIMITED  
F701A, LADO SARAI, NEW DELHI, SOUTH DELHI,  
DELHI,  
SOUTH DELHI 110030  
8800465156

ACCESSION NO : **4177WK001329**

PATIENT ID : JOSEM2607864177

CLIENT PATIENT ID:

ABHA NO :

AGE/SEX : 37 Years Male

DRAWN :

RECEIVED : 11/11/2023 09:06:05

REPORTED : 11/11/2023 17:22:42

| Test Report Status | <u>Preliminary</u> | Results | Biological Reference Interval | Units |
|--------------------|--------------------|---------|-------------------------------|-------|
|--------------------|--------------------|---------|-------------------------------|-------|

**MEDIWHEEL HEALTH CHEKUP BELOW 40(M)TMT****OPHAL**

OPHAL

COMPLETED

**TREADMILL TEST**

TREADMILL TEST

COMPLETED

**PHYSICAL EXAMINATION**

PHYSICAL EXAMINATION

COMPLETED

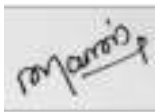

**MANJU SHAJI**  
RADIOGRAPHER



View Details



View Report

**PERFORMED AT :**

DDRC AGILUS PATHLABS LIMITED  
Room A1, Ground Floor, Sitaram Tejal,  
Opp.110KV Substation, Ashwini Junction  
TRICHUR, 680022  
KERALA, INDIA  
Tel : 93334 93334  
Email : customercare.ddrc@agilus.in



Patient Ref. No. 66600006693406

**PATIENT NAME : JOSEPH K J**

**REF. DOCTOR : DR. A M ANTO**

|   |   |  |
|---|---|--|
| <b>CODE/NAME &amp; ADDRESS :</b> CA00010147 -<br>MEDIWHEEL ARCOFEMI HEALTHCARE LIMITED<br>F701A, LADO SARAI, NEW DELHI,SOUTH DELHI,<br>DELHI,<br>SOUTH DELHI 110030<br>8800465156 | <b>ACCESSION NO :</b> <b>4177WK001329</b><br><b>PATIENT ID :</b> JOSEM2607864177<br><b>CLIENT PATIENT ID:</b><br><b>ABHA NO :</b> | <b>AGE/SEX :</b> 37 Years Male<br><b>DRAWN :</b><br><b>RECEIVED :</b> 11/11/2023 09:06:05<br><b>REPORTED :</b> 11/11/2023 17:22:42 |
|---|---|--|

| Test Report Status | Preliminary | Results | Units |
|--------------------|-------------|---------|-------|
|--------------------|-------------|---------|-------|

**MEDIWHEEL HEALTH CHEKUP BELOW 40(M)TMT**

**ECG WITH REPORT**

**REPORT**

**COMPLETED**

**USG ABDOMEN AND PELVIS**

**REPORT**

**COMPLETED**

**CHEST X-RAY WITH REPORT**

**REPORT**

**COMPLETED**

**HAEMATOLOGY**

**MEDIWHEEL HEALTH CHEKUP BELOW 40(M)TMT**

**GLYCOSYLATED HEMOGLOBIN(HBA1C), EDTA WHOLE BLOOD**

|       |     |                    |           |   |
|-------|-----|--------------------|-----------|---|
| HBA1C | 5.2 | Normal             | : 4.0 -   | % |
|       |     |                    | 5.6%.     |   |
|       |     | Non-diabetic level | : < 5.7%. |   |
|       |     | Diabetic           | : >6.5%   |   |

Glycemic control goal  
 More stringent goal : < 6.5 %.  
 General goal : < 7%.  
 Less stringent goal : < 8%.

Glycemic targets in CKD :-  
 If eGFR > 60 : < 7%.  
 If eGFR < 60 : 7 - 8.5%.

|                     |       |         |       |
|---------------------|-------|---------|-------|
| MEAN PLASMA GLUCOSE | 102.5 | < 116.0 | mg/dL |
|---------------------|-------|---------|-------|

**DR. SINDHU GEORGE, MBBS, MD**  
 (Reg No TCMC:28380)  
**QUALITY MANAGER**

**SREEDEVI MP**  
**LAB TECHNOLOGIST**

**ANU CHANDRAN P**  
**DEPUTY QUALITY MANAGER**



View Details



View Report

**PERFORMED AT :**

DDRC AGILUS PATHLABS LIMITED  
 Room A1, Ground Floor, Sitaram Tejal,  
 Opp.110KV Substation, Ashwini Junction  
 TRICHUR, 680022  
 KERALA, INDIA  
 Tel : 93334 93334  
 Email : customercare.ddrc@agilus.in



**PATIENT NAME : JOSEPH K J**

**REF. DOCTOR : DR. A M ANTO**

|   |   |                                       |
|---|---|---------------------------------------|
| <b>CODE/NAME &amp; ADDRESS :</b> CA00010147 -<br>MEDIWHEEL ARCOFEMI HEALTHCARE LIMITED<br>F701A, LADO SARAI, NEW DELHI,SOUTH DELHI,<br>DELHI,<br>SOUTH DELHI 110030<br>8800465156 | <b>ACCESSION NO :</b> <b>4177WK001329</b> | <b>AGE/SEX :</b> 37 Years Male        |
|   | <b>PATIENT ID :</b> JOSEM2607864177       | <b>DRAWN :</b>                        |
|   | <b>CLIENT PATIENT ID:</b>                 | <b>RECEIVED :</b> 11/11/2023 09:06:05 |
|   | <b>ABHA NO :</b>                          | <b>REPORTED :</b> 11/11/2023 17:22:42 |

| Test Report Status | <u>Preliminary</u> | Results | Units |
|--------------------|--------------------|---------|-------|
|--------------------|--------------------|---------|-------|

**BLOOD COUNTS,EDTA WHOLE BLOOD**

|                        |                   |             |               |
|------------------------|-------------------|-------------|---------------|
| HEMOGLOBIN             | 15.1              | 13.0 - 17.0 | g/dL          |
| RED BLOOD CELL COUNT   | 5.08              | 4.5 - 5.5   | mil/ $\mu$ L  |
| WHITE BLOOD CELL COUNT | <b>12.24 High</b> | 4.0 - 10.0  | thou/ $\mu$ L |
| PLATELET COUNT         | 194               | 150 - 410   | thou/ $\mu$ L |

**Comments**

RECHECKED

**RBC AND PLATELET INDICES**

|   |      |             |      |
|---|------|-------------|------|
| HEMATOCRIT                                | 46.3 | 40 - 50     | %    |
| MEAN CORPUSCULAR VOL                      | 91.2 | 83 - 101    | fL   |
| MEAN CORPUSCULAR HGB.                     | 29.8 | 27.0 - 32.0 | pg   |
| MEAN CORPUSCULAR HEMOGLOBIN CONCENTRATION | 32.7 | 31.5 - 34.5 | g/dL |
| RED CELL DISTRIBUTION WIDTH               | 12.9 | 11.6 - 14.0 | %    |
| MENTZER INDEX                             | 18.0 |             |      |
| MEAN PLATELET VOLUME                      | 8.5  | 6.8 - 10.9  | fL   |

**WBC DIFFERENTIAL COUNT**

|                           |                  |             |               |
|---------------------------|------------------|-------------|---------------|
| SEGMENTED NEUTROPHILS     | 78               | 40 - 80     | %             |
| LYMPHOCYTES               | <b>17 Low</b>    | 20 - 40     | %             |
| MONOCYTES                 | 04               | 2 - 10      | %             |
| EOSINOPHILS               | 01               | 1 - 6       | %             |
| BASOPHILS                 | 00               | < 1 - 2     | %             |
| ABSOLUTE NEUTROPHIL COUNT | <b>9.55 High</b> | 2.0 - 7.0   | thou/ $\mu$ L |
| ABSOLUTE LYMPHOCYTE COUNT | 2.08             | 1 - 3       | thou/ $\mu$ L |
| ABSOLUTE MONOCYTE COUNT   | 0.49             | 0.20 - 1.00 | thou/ $\mu$ L |

**DR. SINDHU GEORGE, MBBS, MD**  
 (Reg No TCMC:28380)  
**QUALITY MANAGER**

**SREEDEVI MP**  
**LAB TECHNOLOGIST**

**ANU CHANDRAN P**  
**DEPUTY QUALITY MANAGER**



View Details



View Report

**PERFORMED AT :**

DDRC AGILUS PATHLABS LIMITED  
 Room A1, Ground Floor, Sitaram Tejal,  
 Opp.110KV Substation, Ashwini Junction  
 TRICHUR, 680022  
 KERALA, INDIA  
 Tel : 93334 93334  
 Email : customercare.ddrc@agilus.in



**Patient Ref. No. 66600006693406**

PATIENT NAME : JOSEPH K J

REF. DOCTOR : DR. A M ANTO

CODE/NAME &amp; ADDRESS : CA00010147 -

MEDIWHEEL ARCOFEMI HEALTHCARE LIMITED  
F701A, LADO SARAI, NEW DELHI, SOUTH DELHI,  
DELHI,  
SOUTH DELHI 110030  
8800465156

ACCESSION NO : **4177WK001329**

PATIENT ID : JOSEM2607864177

CLIENT PATIENT ID:

ABHA NO :

AGE/SEX : 37 Years Male

DRAWN :

RECEIVED : 11/11/2023 09:06:05

REPORTED : 11/11/2023 17:22:42

| Test Report Status | <u>Preliminary</u> | Results | Units |
|--------------------|--------------------|---------|-------|
|--------------------|--------------------|---------|-------|

|                                   |      |             |               |
|-----------------------------------|------|-------------|---------------|
| ABSOLUTE EOSINOPHIL COUNT         | 0.12 | 0.02 - 0.50 | thou/ $\mu$ L |
| NEUTROPHIL LYMPHOCYTE RATIO (NLR) | 4.8  |             |               |

**ERYTHROCYTE SEDIMENTATION RATE (ESR), WHOLE BLOOD**

|                          |    |        |            |
|--------------------------|----|--------|------------|
| SEDIMENTATION RATE (ESR) | 07 | 0 - 14 | mm at 1 hr |
|--------------------------|----|--------|------------|

**SUGAR URINE - POST PRANDIAL**

|                             |              |              |
|-----------------------------|--------------|--------------|
| SUGAR URINE - POST PRANDIAL | NOT DETECTED | NOT DETECTED |
|-----------------------------|--------------|--------------|

**SUGAR URINE - FASTING**

|                       |              |              |
|-----------------------|--------------|--------------|
| SUGAR URINE - FASTING | NOT DETECTED | NOT DETECTED |
|-----------------------|--------------|--------------|

**IMMUNOHAEMATOLOGY****MEDIWHEEL HEALTH CHEKUP BELOW 40(M)TMT****ABO GROUP & RH TYPE, EDTA WHOLE BLOOD**

|           |          |
|-----------|----------|
| ABO GROUP | TYPE O   |
| RH TYPE   | POSITIVE |

**BIO CHEMISTRY****MEDIWHEEL HEALTH CHEKUP BELOW 40(M)TMT****BUN/CREAT RATIO**

|                 |      |
|-----------------|------|
| BUN/CREAT RATIO | 10.6 |
|-----------------|------|

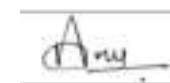

**ANU CHANDRAN P**  
DEPUTY QUALITY MANAGER



**DR. SINDHU GEORGE, MBBS, MD**  
(Reg No TCMC:28380)  
QUALITY MANAGER

Page 4 Of 8



View Details



View Report

**PERFORMED AT :**

DDRC AGILUS PATHLABS LIMITED  
Room A1, Ground Floor, Sitaram Tejal,  
Opp.110KV Substation, Ashwini Junction  
TRICHUR, 680022  
KERALA, INDIA  
Tel : 93334 93334  
Email : customercare.ddrc@agilus.in



Patient Ref. No. 66600006693406

|   |  |                                     |                                       |
|---|--|-------------------------------------|---------------------------------------|
| <b>PATIENT NAME : JOSEPH K J</b>  |  | <b>REF. DOCTOR : DR. A M ANTO</b>   |                                       |
| <b>CODE/NAME &amp; ADDRESS : CA00010147 -</b><br>MEDIWHEEL ARCOFEMI HEALTHCARE LIMITED<br>F701A, LADO SARAI, NEW DELHI,SOUTH DELHI,<br>DELHI,<br>SOUTH DELHI 110030<br>8800465156 |  | <b>ACCESSION NO : 4177WK001329</b>  | <b>AGE/SEX : 37 Years Male</b>        |
|   |  | <b>PATIENT ID : JOSEM2607864177</b> | <b>DRAWN :</b>                        |
|   |  | <b>CLIENT PATIENT ID:</b>           | <b>RECEIVED : 11/11/2023 09:06:05</b> |
|   |  | <b>ABHA NO :</b>                    | <b>REPORTED : 11/11/2023 17:22:42</b> |

| Test Report Status | Preliminary | Results | Units |
|--------------------|-------------|---------|-------|
|--------------------|-------------|---------|-------|

**CREATININE, SERUM**

CREATININE 0.75 18 - 60 yrs : 0.9 - 1.3 mg/dL

**GLUCOSE, POST-PRANDIAL, PLASMA**

GLUCOSE, POST-PRANDIAL, PLASMA 111 Diabetes Mellitus : > or = 200. mg/dL  
Impaired Glucose tolerance/  
Prediabetes : 140 - 199.  
Hypoglycemia : < 55.

**GLUCOSE FASTING,FLUORIDE PLASMA**

FBS (FASTING BLOOD SUGAR) 103 Diabetes Mellitus : > or = 126. mg/dL  
Impaired fasting Glucose/  
Prediabetes : 101 - 125.  
Hypoglycemia : < 55.

**LIVER FUNCTION TEST WITH GGT**

BILIRUBIN, TOTAL 0.38 General Range : < 1.1 mg/dL  
BILIRUBIN, DIRECT 0.18 General Range : < 0.3 mg/dL  
BILIRUBIN, INDIRECT 0.20 0.00 - 1.00 mg/dL  
TOTAL PROTEIN 7.0 Ambulatory : 6.4 - 8.3 g/dL  
Recumbant : 6 - 7.8  
ALBUMIN 4.7 20-60yrs : 3.5 - 5.2 g/dL  
GLOBULIN 2.3 2.0 - 4.1 g/dL  
ALBUMIN/GLOBULIN RATIO 2.0 1.0 - 2.0 RATIO  
ASPARTATE AMINOTRANSFERASE 49 Adults : < 40 U/L  
(AST/SGOT)  
ALANINE AMINOTRANSFERASE (ALT/SGPT) 79 Adults : < 45 U/L

**ANU CHANDRAN P**  
**DEPUTY QUALITY MANAGER**

**DR. SINDHU GEORGE, MBBS, MD**  
**(Reg No TCMC:28380)**  
**QUALITY MANAGER**



View Details



View Report

**PERFORMED AT :**

DDRC AGILUS PATHLABS LIMITED  
Room A1, Ground Floor, Sitaram Tejal,  
Opp.110KV Substation, Ashwini Junction  
TRICHUR, 680022  
KERALA, INDIA  
Tel : 93334 93334  
Email : customercare.ddrc@agilus.in



**Patient Ref. No. 66600006693406**

|   |   |                                       |  |
|---|---|---------------------------------------|--|
| <b>PATIENT NAME : JOSEPH K J</b>  |   | <b>REF. DOCTOR : DR. A M ANTO</b>     |  |
| <b>CODE/NAME &amp; ADDRESS :</b> CA00010147 -<br>MEDIWHEEL ARCOFEMI HEALTHCARE LIMITED<br>F701A, LADO SARAI, NEW DELHI,SOUTH DELHI,<br>DELHI,<br>SOUTH DELHI 110030<br>8800465156 | <b>ACCESSION NO :</b> <b>4177WK001329</b> | <b>AGE/SEX :</b> 37 Years Male        |  |
|   | <b>PATIENT ID :</b> JOSEM2607864177       | <b>DRAWN :</b>                        |  |
|   | <b>CLIENT PATIENT ID:</b>                 | <b>RECEIVED :</b> 11/11/2023 09:06:05 |  |
|   | <b>ABHA NO :</b>                          | <b>REPORTED :</b> 11/11/2023 17:22:42 |  |

| Test Report Status                      | Preliminary | Results | Units   |
|---|-------------|---------|---|
| ALKALINE PHOSPHATASE                    |             | 80      | Adult(<60yrs) : 40 - 130<br>U/L                       |
| GAMMA GLUTAMYL TRANSFERASE (GGT)        |             | 29      | Adult (male) : < 60<br>U/L                            |
| <b>TOTAL PROTEIN, SERUM</b>             |             |         |   |
| TOTAL PROTEIN                           |             | 7.0     | Ambulatory : 6.4 - 8.3<br>Recumbant : 6 - 7.8<br>g/dL |
| <b>URIC ACID, SERUM</b>                 |             |         |   |
| URIC ACID                               |             | 7.1     | Adults : 3.4-7<br>mg/dL                               |
| <b>BLOOD UREA NITROGEN (BUN), SERUM</b> |             |         |   |
| BLOOD UREA NITROGEN                     |             | 8       | Adult(<60 yrs) : 6 to 20<br>mg/dL                     |

**BIOCHEMISTRY - LIPID**

**MEDIWHEEL HEALTH CHEKUP BELOW 40(M)TMT**

**LIPID PROFILE, SERUM**

|                         |               |   |       |
|-------------------------|---------------|---|-------|
| CHOLESTEROL             | 159           | Desirable : < 200<br>Borderline : 200-239<br>High : >or= 240                              | mg/dL |
| TRIGLYCERIDES           | 118           | Normal : < 150<br>High : 150-199<br>Hypertriglyceridemia : 200-499<br>Very High : > 499   | mg/dL |
| HDL CHOLESTEROL         | <b>21 Low</b> | General range : 40-60   | mg/dL |
| LDL CHOLESTEROL, DIRECT | 129           | Optimum : < 100<br>Above Optimum : 100-139<br>Borderline High : 130-159<br>High : 160-189 | mg/dL |

  
**ANU CHANDRAN P**  
 DEPUTY QUALITY MANAGER

  
**DR. SINDHU GEORGE, MBBS, MD**  
 (Reg No TCMC:28380)  
 QUALITY MANAGER



View Details



View Report



**PATIENT NAME : JOSEPH K J**

**REF. DOCTOR : DR. A M ANTO**

**CODE/NAME & ADDRESS :** CA00010147 -  
 MEDIWHEEL ARCOFEMI HEALTHCARE LIMITED  
 F701A, LADO SARAI, NEW DELHI,SOUTH DELHI,  
 DELHI,  
 SOUTH DELHI 110030  
 8800465156

**ACCESSION NO :** 4177WK001329  
**PATIENT ID :** JOSEM2607864177  
**CLIENT PATIENT ID:**  
**ABHA NO :**

**AGE/SEX :** 37 Years Male  
**DRAWN :**  
**RECEIVED :** 11/11/2023 09:06:05  
**REPORTED :** 11/11/2023 17:22:42

| Test Report Status           | Preliminary | Results  | Units |
|------------------------------|-------------|--|-------|
| NON HDL CHOLESTEROL          |             | <b>138 High</b>  | mg/dL |
|                              |             | Very High : >or= 190<br>Desirable: Less than 130<br>Above Desirable: 130 - 159<br>Borderline High: 160 - 189<br>High: 190 - 219<br>Very high: > or = 220 |       |
| VERY LOW DENSITY LIPOPROTEIN |             | 23.6   | mg/dL |
| CHOL/HDL RATIO               |             | <b>7.6 High</b>  |       |
| LDL/HDL RATIO                |             | <b>6.1 High</b>  |       |
|                              |             | < or = 30.0<br>3.30 - 4.40<br>0.5 - 3.0  |       |

**SPECIALISED CHEMISTRY - HORMONE**

**MEDIWHEEL HEALTH CHEKUP BELOW 40(M)TMT**

**THYROID PANEL, SERUM**

|                    |        |                     |        |
|--------------------|--------|---------------------|--------|
| T3                 | 111.28 | 20-50 yrs : 60-181  | ng/dL  |
| T4                 | 9.00   | 3.2 - 12.6          | µg/dl  |
| TSH 3RD GENERATION | 4.020  | 18-49 yrs : 0.4-4.2 | µIU/mL |

**CLINICAL PATH - URINALYSIS**

**MEDIWHEEL HEALTH CHEKUP BELOW 40(M)TMT**

**PHYSICAL EXAMINATION, URINE**

|            |             |
|------------|-------------|
| COLOR      | PALE YELLOW |
| APPEARANCE | CLEAR       |

**CHEMICAL EXAMINATION, URINE**

|                  |       |               |
|------------------|-------|---------------|
| PH               | 6.5   | 4.7 - 7.5     |
| SPECIFIC GRAVITY | 1.010 | 1.003 - 1.035 |

**ANU CHANDRAN P**  
 DEPUTY QUALITY MANAGER

**SREEDEVI MP**  
 LAB TECHNOLOGIST

**DR. SINDHU GEORGE, MBBS, MD**  
 (Reg No TCMC:28380)  
 QUALITY MANAGER



View Details



View Report

**PERFORMED AT :**

DDRC AGILUS PATHLABS LIMITED  
 Room A1, Ground Floor, Sitaram Tejal,  
 Opp.110KV Substation, Ashwini Junction  
 TRICHUR, 680022  
 KERALA, INDIA  
 Tel : 93334 93334  
 Email : customercare.ddrc@agilus.in



**Patient Ref. No. 66600006693406**

**PATIENT NAME : JOSEPH K J** **REF. DOCTOR : DR. A M ANTO**

|   |  |  |
|---|--|--|
| <b>CODE/NAME &amp; ADDRESS</b> : CA00010147 -<br>MEDIWHEEL ARCOFEMI HEALTHCARE LIMITED<br>F701A, LADO SARAI, NEW DELHI,SOUTH DELHI,<br>DELHI,<br>SOUTH DELHI 110030<br>8800465156 | <b>ACCESSION NO</b> : <b>4177WK001329</b><br><b>PATIENT ID</b> : JOSEM2607864177<br><b>CLIENT PATIENT ID</b> :<br><b>ABHA NO</b> : | <b>AGE/SEX</b> : 37 Years Male<br><b>DRAWN</b> :<br><b>RECEIVED</b> : 11/11/2023 09:06:05<br><b>REPORTED</b> : 11/11/2023 17:22:42 |
|---|--|--|

| Test Report Status | Preliminary | Results      | Units        |
|--------------------|-------------|--------------|--------------|
| PROTEIN            |             | NOT DETECTED | NOT DETECTED |
| GLUCOSE            |             | NOT DETECTED | NOT DETECTED |
| KETONES            |             | NOT DETECTED | NOT DETECTED |
| BLOOD              |             | NOT DETECTED | NOT DETECTED |
| BILIRUBIN          |             | NOT DETECTED | NOT DETECTED |
| UROBILINOGEN       |             | NORMAL       | NORMAL       |
| NITRITE            |             | NOT DETECTED | NOT DETECTED |

**MICROSCOPIC EXAMINATION, URINE**

|                  |              |              |      |
|------------------|--------------|--------------|------|
| RED BLOOD CELLS  | NOT DETECTED | NOT DETECTED | /HPF |
| WBC              | 2-3          | 0-5          | /HPF |
| EPITHELIAL CELLS | 1-2          | 0-5          | /HPF |
| CASTS            | NOT DETECTED |              |      |
| CRYSTALS         | NOT DETECTED |              |      |
| BACTERIA         | NOT DETECTED | NOT DETECTED |      |

**CLINICAL PATH - STOOL ANALYSIS**

|   |                |
|---|----------------|
| <b>MEDIWHEEL HEALTH CHEKUP BELOW 40(M)TMT</b> | RESULT PENDING |
| <b>PHYSICAL EXAMINATION,STOOL</b>             | RESULT PENDING |
| <b>CHEMICAL EXAMINATION,STOOL</b>             | RESULT PENDING |
| <b>MICROSCOPIC EXAMINATION,STOOL</b>          | RESULT PENDING |



View Details



View Report

**PERFORMED AT :**

DDRC AGILUS PATHLABS LIMITED  
Room A1, Ground Floor, Sitaram Tejal,  
Opp.110KV Substation, Ashwini Junction  
TRICHUR, 680022  
KERALA, INDIA  
Tel : 93334 93334  
Email : customercare.ddrc@agilus.in



**Patient Ref. No. 66600006693406**