

CONCLUSION OF HEALTH CHECKUP

ECU Number : 7545

Age : 54

Weight : 77

Date : 09/12/2023

MR Number : 23220768

Sex : Male

Ideal Weight : 65

Patient Name: MOHANBHAI RAYJIBHAI

Height : 168

BMI : 27.28

Fatty Liver

A

Fibroscan

*Liver size
modification*

Dr. Manish Mittal

Internal Medicine

Note : General Physical Examination & routine Investigations included in the Health Checkup have certain limitations and may not be able to detect all the latent and asymptomatic diseases.



BHAILAL AMIN GENERAL HOSPITAL

ESTD. 1964



ECU Number : 7545 MR Number : 23220768 Patient Name : MOHANBHAI RAYJIBHAI
Age : 54 Sex : Male Height : 168
Weight : 77 Ideal Weight : 65 BMI : 27.28
Date : 09/12/2023

Past H/O : K/C/O HTN SINCE 1 YEAR.z
 T. TELEDIN AM 1--0--0

Present H/O : NO ANY PRESENT COMPLAINTS.

Family H/O : HEALTHY

Habits : NO HABITS

Gen.Exam. : G.C.GOOD

B.P : 128/80

Pulse : 78

Others : SPO2 98 %

C.V.S : NAD

R.S. : NAD

Abdomen : NP

Spleen : NP

Skin : NAD

C.N.S : NAD

Advice :





BHAILAL AMIN GENERAL HOSPITAL

ESTD. 1964



ECU Number : 7545
Age : 54
Weight : 77
Date : 09/12/2023

MR Number : 23220768
Sex : Male
Ideal Weight : 65

Patient Name : MOHANBHAI RAYJIBHAI
Height : 168
BMI : 27.28

Ophthalmic Check Up :

Right

Left

Ext Exam

NIL

Vision Without Glasses

NA

NA

Vision With Glasses

6/6 N.5

6/6 N.5

Final Correction

+0.75 D SPH 0.50 I 165

0.50 SPH +1.250 DSPH

Fundus

NORMAL

Colour Vision

NORMAL

Advice

NIL

Orthopaedic Check Up :

Ortho Consultation

Ortho Advice

ENT Check Up :

Ear

Nose

Throat

Hearing Test

ENT Advice

General Surgery Check Up :

General Surgery

Abdominal Lump

Hernia

External Genitals

PVR

Proctoscopy

Any Other

Surgical Advice





Patient Name : Mr. MOHANBHAI RAYJIBHAI VALAND
 Gender / Age : Male / 54 Years 6 Months 9 Days
 MR No / Bill No. : 23220768 / 242057903
 Consultant : Dr. Manish Mittal
 Location : OPD

Type : OPD
 Request No. : 180730
 Request Date : 09/12/2023 08:13 AM
 Collection Date : 09/12/2023 08:19 AM
 Approval Date : 09/12/2023 02:36 PM

CBC + ESR

Test	Result	Units	Biological Ref. Range
Haemoglobin.			
Haemoglobin	12.1	gm/dL	11.5 - 15.5
Red Blood Cell Count (T-RBC)	3.32	mill/cmm	4.5 - 5.5
Hematocrit (HCT)	35.0	%	40 - 50
Mean Corpuscular Volume (MCV)	105.4	fl	83 - 101
Mean Corpuscular Haemoglobin (MCH)	36.4	pg	27 - 32
MCH Concentration (MCHC)	34.6	%	31.5 - 34.5
Red Cell Distribution Width (RDW-CV)	14.8	%	11.6 - 14
Red Cell Distribution Width (RDW-SD)	57.1	fl	39 - 46
Total Leucocyte Count (TLC)			
Total Leucocyte Count (TLC)	5.21	thou/cmm	4 - 10
Differential Leucocyte Count			
Polymorphs	59	%	40 - 80
Lymphocytes	34	%	20 - 40
Eosinophils	02	%	1 - 6
Monocytes	05	%	2 - 10
Basophils	00	%	0 - 2
Polymorphs (Abs. Value)	3.11	thou/cmm	2 - 7
Lymphocytes (Abs. Value)	1.80	thou/cmm	1 - 3
Eosinophils (Abs. Value)	0.09	thou/cmm	0.2 - 0.5
Monocytes (Abs. Value)	0.19	thou/cmm	0.2 - 1
Basophils (Abs. Value)	0.02	thou/cmm	0.02 - 0.1
Immature Granulocytes	0.4	%	1 - 3 : Borderline > 3 : Significant
Platelet Count			
Platelet Count	235	thou/cmm	150 - 410
Remarks	This is counter generated CBC Report, smear review is not done		
ESR	13	mm/1 hr	0 - 12

Test Results are dependent on a number of variables & technical limitations. Hence, it is advised to correlate with clinical findings and other related investigations before any firm opinion is made. Recheck / repeat may be required.

365 Days / 24 Hours Laboratory Services

Home Collection Facility Available
(Mon To Sat 8:00 am to 5:00 pm)



BHAILAL AMIN
GENERAL HOSPITAL

📍 Bhai Lal Amin Marg, Gorwa, Vadodra, Gujarat 390003.

🌐 www.baghospital.com | ☎ : 080 69 70 70 70 | Follow us : 📱 📺

DEPARTMENT OF LABORATORY MEDICINE

Patient Name : Mr. MOHANBHAI RAYJIBHAI VALAND
Gender / Age : Male / 54 Years 6 Months 9 Days
MR No / Bill No. : 23220768 / 242057903
Consultant : Dr. Manish Mittal
Location : OPD

Type : OPD
Request No. : 180730
Request Date : 09/12/2023 08:13 AM
Collection Date : 09/12/2023 08:19 AM
Approval Date : 09/12/2023 02:36 PM

CBC + ESR

Immature Granulocyte (IG) count is a useful early marker of infection or inflammation, even when other markers are normal. It is an early and rapid discrimination of bacterial from viral infections. It is also increased in patients on steroid therapy / chemotherapy or haematological malignancy. High IG is always pathological; except in pregnancy and neonates of < 7 days.
Method : HB by Non-Cyanide Hemoglobin analysis method. HCT by RBC pulse height detection method. RBC, TLC & PLC are by Particle Count by Electrical Impedance in Cell Counter by Fluorescent flow cytometry using a semi-conductor laser and hydrodynamic focusing in dedicated channels. Optical Platelets by Fluorescent + Laser Technology. MCV, MCH, MCHC, RDW (CV & SD) are calculated parameter. DLC by Flowcytometry method using semi-conductor Laser+Smear verification.

Ⓜ on ESL-30, comparable to Westergrens method and in accordance to ICSH reference method.

--- End of Report ---

Dr. Ameer Soni
MD (Path)

Test Results are dependent on a number of variables & technical limitations. Hence, it is advised to correlate with clinical findings and other related investigations before any firm opinion is made. Recheck / retest may be requested.



Patient Name : Mr. MOHANBHAI RAYJIBHAI VALAND
 Gender / Age : Male / 54 Years 6 Months 9 Days
 MR No / Bill No. : 23220768 / 242057903
 Consultant : Dr. Manish Mittal
 Location : OPD

Type : OPD
 Request No. : 180730
 Request Date : 09/12/2023 08:13 AM
 Collection Date : 09/12/2023 08:19 AM
 Approval Date : 09/12/2023 12:40 PM

Haematology

Test	Result	Units	Biological Ref. Range
Blood Group			
ABO system	AB		
Rh system.	Positive		

By Gel Technology / Tube Agglutination Method

Note :

- This blood group has been done with new sensitive Gel Technology using both Forward and Reverse Grouping Card with Autocontrol.
- This method check's group both on Red blood cells and in Serum for "ABO" group.

--- End of Report ---

Dr. Ameer Soni
MD (Path)



Patient Name : Mr. MOHANBHAI RAYJIBHAI VALAND
 Gender / Age : Male / 54 Years 6 Months 9 Days
 MR No / Bill No. : 23220768 / 242057903
 Consultant : Dr. Manish Mittal
 Location : OPD

Type : OPD
 Request No. : 180730
 Request Date : 09/12/2023 08:13 AM
 Collection Date : 09/12/2023 08:19 AM
 Approval Date : 09/12/2023 01:06 PM

Fasting Plasma Glucose

Test	Result	Units	Biological Ref. Range
Fasting Plasma Glucose			
Fasting Plasma Glucose	92	mg/dL	70 - 110
Post Prandial 2 Hr. Plasma Glucose	105	mg/dL	70 - 140

By Hexokinase method on EXL Dade Dimension

--- End of Report ---

Dr. Rakesh Vaidya
MD (Path), DCP.

Dr. Ameer Soni
MD (Path)



📍 Bhailal Amin Marg, Gorwa, Vadodara, Gujarat 390003.

🌐 www.baghospital.com | 📞 : 080 69 70 70 70 | Follow us : 📺 📷

DEPARTMENT OF LABORATORY MEDICINE

Patient Name : Mr. MOHANBHAI RAYJIBHAI VALAND
Gender / Age : Male / 54 Years 6 Months 9 Days
MR No / Bill No. : 23220768 / 242057903
Consultant : Dr. Manish Mittal
Location : OPD

Type : OPD
Request No. : 180730
Request Date : 09/12/2023 08:13 AM
Collection Date : 09/12/2023 08:19 AM
Approval Date : 09/12/2023 01:06 PM

HbA1c (Glycosylated Hb)

Test	Result	Units	Biological Ref. Range
HbA1c (Glycosylated Hb)			
Glycosylated Hemoglobin (HbA1c)	5.0	%	
estimated Average Glucose (e AG) *	96.8	mg/dL	

(Method:

By Automated HPLC analyser on D-10 Biorad. NGSP Certified, US-FDA approved, Traceable to IFCC reference method.

* Calculated valued for past 60 days, derived from HbA1c %, based on formula recommended by the A1c - Derived Average Glucose study from AD, and EASD funded The ADAG trial.

Guidelines for Interpretation:

Indicated Glycemic control of previous 2-3 months

HbA1c%	e AG (mg/dl)	Glycemic control
> 8	> 183	Action suggested...High risk of developing long-term complications. Action suggested, depends on individual patient circumstances
7 - 8	154 - 183	Good
< 7	< 154	Goal...Some danger of hypoglycemic reaction in type I Diabetics. Some Glucose intolerant individuals and Sub-Clinical diabetics may demonstrate (elevated) HbA1c in this area.
6 - 7	126 - 154	Near Normal
< 6	< 126	Nondiabetic level)

--- End of Report ---

Dr. Ameer Soni
MD (Path)

Dr. Rakesh Vaidya
MD (Path). DCP.

Test Results are dependent on a number of variables & technical limitations. Hence, it is advised to correlate with clinical findings and other related investigations before any firm opinion is made. Recheck / retest may be requested.



Patient Name : Mr. MOHANBHAI RAYJIBHAI VALAND
 Gender / Age : Male / 54 Years 6 Months 9 Days
 MR No / Bill No. : 23220768 / 242057903
 Consultant : Dr. Manish Mittal
 Location : OPD

Type : OPD
 Request No. : 180730
 Request Date : 09/12/2023 08:13 AM
 Collection Date : 09/12/2023 08:19 AM
 Approval Date : 09/12/2023 01:06 PM

Complete Lipid Profile

Test	Result	Units	Biological Ref. Range
Complete Lipid Profile			
Appearance	Clear		
Triglycerides (Done by Lipase /Glycerol kinase on Vitros 5600 < 150 Normal 150-199 Borderline High 200-499 High > 499 Very High)	144	mg/dL	1 - 150
Total Cholesterol (Done by Colorimetric - Cholesterol Oxidase, esterase, peroxidase on Vitros 5600. <200 mg/dL - Desirable 200-239 mg/dL - Borderline High > 239 mg/dL - High)	166	mg/dL	1 - 200
HDL Cholesterol (Done by Colorimetric: non HDL precipitation method PTA/MgCl2 on Vitros 5600 < 40 Low > 60 High)	32	mg/dL	40 - 60
Non HDL Cholesterol (calculated) (Non- HDL Cholesterol < 130 Desirable 139-159 Borderline High 160-189 High > 191 Very High)	134	mg/dL	1 - 130
LDL Cholesterol (Done by Enzymatic (Two Step CHE/CHO/POD) on Vitros 5600 < 100 Optimal 100-129 Near / above optimal 130-159 Borderline High 160-189 High > 189 Very High)	117	mg/dL	1 - 100
VLDL Cholesterol (calculated)	28.8	mg/dL	12 - 30
LDL Ch. / HDL Ch. Ratio	3.66		2.1 - 3.5
T. Ch./HDL Ch. Ratio (Recent NECP / ATP III Guidelines / Classification (mg/dl) :)	5.19		3.5 - 5

--- End of Report ---

Dr. Rakesh Vaidya
MD (Path). DCP.

Dr. Ameer Soni
MD (Path)



Patient Name : Mr. MOHANBHAI RAYJIBHAI VALAND
 Gender / Age : Male / 54 Years 6 Months 9 Days
 MR No / Bill No. : 23220768 / 242057903
 Consultant : Dr. Manish Mittal
 Location : OPD

Type : OPD
 Request No. : 180730
 Request Date : 09/12/2023 08:13 AM
 Collection Date : 09/12/2023 08:19 AM
 Approval Date : 09/12/2023 01:06 PM

Liver Function Test (LFT)

Test	Result	Units	Biological Ref. Range
Bilirubin			
Bilirubin - Total	0.69	mg/dL	0 - 1
Bilirubin - Direct	0.15	mg/dL	0 - 0.3
Bilirubin - Indirect	0.54	mg/dL	0 - 0.7
<i>(Done by Dual Wavelength - Reflectance Spectrophotometry on Vitros 5600)</i>			
Aspartate Aminotransferase (SGOT/AST)	20	U/L	15 - 40
<i>(Done by Multipoint Rate Colorimetric with P-5-P on Vitros 5600)</i>			
Alanine Aminotransferase (SGPT/ALT)	30	U/L	16 - 63
<i>(Done by Multipoint-Rate/Colorimetric with P-5-P (pyridoxa-5-phosphate) on Vitros 5600)</i>			
Alkaline Phosphatase	82	U/L	56 - 119
<i>(Done by Multipoint-Rate - p-nitrophenyl Phosphate, AMP buffer on Vitros 5600)</i>			
Gamma Glutamyl Transferase (GGT)	25	U/L	15 - 85
<i>(Done by Multipoint Rate - L-γ-glutamyl-p-nitroanilide on Vitros 5600)</i>			
Total Protein			
Total Proteins	6.89	gm/dL	6.4 - 8.2
Albumin	3.90	gm/dL	3.4 - 5
Globulin	2.99	gm/dL	3 - 3.2
A : G Ratio	1.3		1.1 - 1.6
<i>(Done by Biuret endpoint and Bromocresol green method on vitros 5600.)</i>			

--- End of Report ---

Dr. Ameer Soni
MD (Path)



Patient Name : Mr. MOHANBHAI RAYJIBHAI VALAND
 Gender / Age : Male / 54 Years 6 Months 9 Days
 MR No / Bill No. : 23220768 / 242057903
 Consultant : Dr. Manish Mittal
 Location : OPD

Type : OPD
 Request No. : 180730
 Request Date : 09/12/2023 08:13 AM
 Collection Date : 09/12/2023 08:19 AM
 Approval Date : 09/12/2023 01:06 PM

Renal Function Test (RFT)

Test	Result	Units	Biological Ref. Range
Urea <i>(Done by Endpoint/Colorimetric - Urease on Vitros 5600)</i>	23	mg/dL	10 - 45
Creatinine <i>(By Modified Kinetic Jaffe Technique)</i>	0.72	mg/dL	0.9 - 1.3
Estimate Glomerular Filtration rate <i>(Ref. range : > 60 ml/min for adults between age group of 18 to 70 yrs. EGFR Calculated by IDMS Traceable MDRD Study equation. Reporting of eGFR can help facilitate early detection of CKD. By Modified Kinetic Jaffe Technique)</i>	More than 60		
Uric acid <i>(Done by Colorimetric - Uricase, Peroxidase on Vitros 5600)</i>	4.4	mg/dL	3.4 - 7.2

— End of Report —

Dr. Rakesh Vaidya
MD (Path). DCP.

Dr. Ameer Soni
MD (Path)



Patient Name : Mr. MOHANBHAI RAYJIBHAI VALAND
 Gender / Age : Male / 54 Years 6 Months 9 Days
 MR No / Bill No. : 23220768 / 242057903
 Consultant : Dr. Manish Mittal
 Location : OPD

Type : OPD
 Request No. : 180730
 Request Date : 09/12/2023 08:13 AM
 Collection Date : 09/12/2023 08:19 AM
 Approval Date : 09/12/2023 01:06 PM

Thyroid Hormone Study

Test	Result	Units	Biological Ref. Range
Triiodothyronine (T3)	1.09	ng/ml	
<i>(Done by CLIA based method on automated immunoassay Vitros 5600.)</i>			
<i>Reference interval (ng/ml)</i>			
1 - 3 days	: 0.1 - 7.4		
1-11 months	: 0.1 - 2.45		
1-5 years	: 0.1 - 2.7		
6-10 years	: 0.9 - 2.4		
11-15 years	: 0.8 - 2.1		
16-20 years	: 0.8 - 2.1		
Adults (20 - 50 years)	: 0.7 - 2.0		
Adults (> 50 years)	: 0.4 - 1.8		
Pregnancy (In last 5 months)	: 1.2 - 2.5		
<i>(Reference : Tietz - Clinical guide to laboratory test, 4th edition)</i>			
Thyroxine (T4)	6.04	mcg/dL	
<i>(Done by CLIA based method on automated immunoassay Vitros 5600.)</i>			
<i>Reference interval (mcg/dL)</i>			
1 - 3 days	: 11.8 - 22.6		
1 - 2 weeks	: 9.8 - 16.6		
1 - 4 months	: 7.2 - 14.4		
4 - 12 months	: 7.8 - 16.5		
1-5 years	: 7.3 - 15.0		
5 - 10 years	: 6.4 - 13.3		
10 - 20 years	: 5.6 - 11.7		
Adults / male	: 4.6 - 10.5		
Adults / female	: 5.5 - 11.0		
Adults (> 60 years)	: 5.0 - 10.7		
<i>(Reference : Tietz - Clinical guide to laboratory test, 4th edition)</i>			
Thyroid Stimulating Hormone (US-TSH)	3.03	microIU/ml	
<i>(Done by CLIA based method on automated immunoassay Vitros 5600.)</i>			
<i>Reference interval (microIU/ml)</i>			
Infants (1-4 days)	: 1.0 - 39		
2-20 weeks	: 1.7 - 9.1		
5 months - 20 years	: 0.7 - 6.4		
Adults (21 - 54 years)	: 0.4 - 4.2		
Adults (> 55 years)	: 0.5 - 8.9		
<i>Pregnancy :</i>			
1st trimester	: 0.3 - 4.5		
2nd trimester	: 0.5 - 4.6		
3rd trimester	: 0.8 - 5.2		
<i>(Reference : Tietz - Clinical guide to laboratory test, 4th edition)</i>			

Text Results are dependent on a number of variables & technical limitations. Hence, it is advised to correlate with clinical findings and other related investigations before any firm opinion is made. Recheck / retest may be requested.

— End of Report —

Dr. Rakesh Vaidya
MD (Path). DCP.

Dr. Ameer Soni
MD (Path)



Patient Name : Mr. MOHANBHAI RAYJIBHAI VALAND
 Gender / Age : Male / 54 Years 6 Months 9 Days
 MR No / Bill No. : 23220768 / 242057903
 Consultant : Dr. Manish Mittal
 Location : OPD

Type : OPD
 Request No. : 180730
 Request Date : 09/12/2023 08:13 AM
 Collection Date : 09/12/2023 08:19 AM
 Approval Date : 09/12/2023 01:05 PM

PSA (Prostate Specific Antigen)

Test	Result	Units	Biological Ref. Range
Total PSA	1.10	ng/ml	0 - 4

(Method : Done by CLIA based method on automated immunoassay Vitros 5600.)

Remark :

Age related reference range for interpretation :

< 40 yrs : 0.21 - 1.72

40 - 49 yrs : 0.27 - 2.19

50 - 59 yrs : 0.27 - 3.42

60 - 69 yrs : 0.27 - 6.16

>69 yrs : 0.21 - 6.77

TPSA may be raised usually mildly in benign prostatic conditions like hyperplasia. Typically 30 % of BPH may show values between 4-10 and 7 % between 10-40.

In Prostatic Malignancy 43 % show values below 4

21 % between 4 to 10

20 % between 10 to 40 &

16 % above 40)

--- End of Report ---

Dr. Ameer Soni
MD (Path)



Patient Name : Mr. MOHANBHAI RAYJIBHAI VALAND
 Gender / Age : Male / 54 Years 6 Months 9 Days
 MR No / Bill No. : 23220768 / 242057903
 Consultant : Dr. Manish Mittal
 Location : OPD

Type : OPD
 Request No. : 180730
 Request Date : 09/12/2023 08:13 AM
 Collection Date : 09/12/2023 08:19 AM
 Approval Date : 09/12/2023 10:49 AM

Urine routine analysis (Auto)

Test	Result	Units	Biological Ref. Range
Physical Examination			
Quantity	30	mL	
Colour	Pale Yellow		
Appearance	Clear		
Chemical Examination (By Reagent strip method)			
pH	6.0		
Specific Gravity	1.025		
Protein	Negative	gm/dL	0 - 5
Glucose	Negative	mg/dL	0 - 5
Ketones	Negative		0 - 5
Bilirubin	Negative		Negative
Urobilinogen	Negative		Negative (upto 1)
Blood	Negative		Negative
Leucocytes	Negative		Negative
Nitrite	Negative		Negative
Microscopic Examination (by Microscopy after Centrifugation at 2000 rpm for 10 min or on fully automated Sysmex urine sedimentation analyzer UF4000)			
Red Blood Cells	0 - 1	/hpf	0 - 2
Leucocytes	0 - 1	/hpf	0 - 5
Epithelial Cells	0 - 1	/hpf	0 - 5
Casts	Nil	/lpf	Nil
Crystals	Nil	/hpf	Nil
Mucus	Absent	/hpf	Absent
Organism	Absent		

--- End of Report ---

Dr. Rakesh Vaidya
MD (Path). DCP.



BHAILAL AMIN
GENERAL HOSPITAL

📍 Bhalil Amin Marg, Gorwa, Vadodara, Gujarat 390003.
🌐 www.baghospital.com | ☎ 0265-677 6222, 255 6222 | Follow us : 📱

DEPARTMENT OF DIAGNOSTIC RADIOLOGY

Patient No. : 23220768 Report Date : 09/12/2023
Request No. : 190091956 09/12/2023 8.13 AM
Patient Name : Mr. MOHANBHAI RAYJIBHAI VALAND
Gender / Age : Male / 54 Years 6 Months 9 Days

ADVANCED DIGITAL SOLUTIONS

- Computer Radiography
- Ultra Sensitive Colour Doppler
- Ultra High Resolution Sonography
- Multi-Detector CT Scan
- Mammography
- Interventional Radiology
- Digital Subtraction Angiography
- Foetal Echocardiography
- Echocardiography

X-Ray Chest AP

Both lung fields are clear.
Both costophrenic sinuses appear clear.
Heart size is normal.
Hilar shadows show no obvious abnormality.
Aorta is normal.

• ULTRA SONOGRAPHY CANNOT DETECT ALL ABNORMALITIES
 • NOT VALID FOR MEDICO-LEGAL PURPOSES
 • CLINICAL CORRELATION RECOMMENDED

Dr. Sharad Rungta, M.D DNB

Consultant Radiologist



IL-2015-0297

MC-3004

E-2021-0037

1828



**BHAILAL AMIN
GENERAL HOSPITAL**

• Bhaïlal Amin Marg, Gorwa, Vadodara, Gujarat 390003.
• www.baghospital.com | ☎ 0265-677 6222, 255 6222 | Follow us : f @

DEPARTMENT OF DIAGNOSTIC RADIOLOGY

ADVANCED DIGITAL SOLUTIONS

- Computer Radiography
- Ultra Sensitive Colour Doppler
- Ultra High Resolution Sonography
- Multi-Detector CT Scan
- Mammography
- Interventional Radiology
- Digital Subtraction Angiography
- Foetal Echocardiography
- Echocardiography

Patient No. : 23220768 Report Date : 09/12/2023
Request No. : 190091959 09/12/2023 8.13 AM
Patient Name : Mr. MOHANBHAI RAYJIBHAI VALAND
Gender / Age : Male / 54 Years 6 Months 9 Days

USG : Screening for Abdomen (excluding Pelvis) Or Upper Abdomen

Liver is normal in size and increased in echopattern. No mass lesion identified. The hepaticveins are clear and patent. PV patent. No dilated IHBR.

Gall bladder is well distended and shows no obvious abnormality. Common bile duct is not dilated.

Pancreas shows no obvious abnormality. Tail obscured.
Spleen is normal size and echopattern.

Both kidneys are normal in shape and position. Normal echogenicity and cortico medullary differentiation is noted. No hydronephrosis or mass lesion seen.

No ascites.

COMMENT:

- **Fatty liver.**

Kindly correlate clinically

• ULTRA SONOGRAPHY CANNOT DETECT ALL ABNORMALITIES
 • NOT VALID FOR MEDICO-LEGAL PURPOSES
 • CLINICAL CORRELATION RECOMMENDED

**Dr. Ravij Patel, M.D (RADIO
DIAGNOSIS)**
Consultant Radiologist



Patient No. : 23220768 Report Date : 09/12/2023
Request No. : 190091970 09/12/2023 8.13 AM
Patient Name : **Mr. MOHANBHAI RAYJIBHAI VALAND**
Gender / Age : Male / 54 Years 6 Months 9 Days

Echo Color Doppler

MITRAL VALVE : NORMAL, NO MR, NO MS
AORTIC VALVE : NORMAL, NO AR, NO AS
TRICUSPID VALVE : NORMAL, TRIVIAL TR, NO PAH
PULMONARY VALVE : NORMAL
LEFT ATRIUM : NORMAL
AORTA : NORMAL
LEFT VENTRICLE : NORMAL LV SIZE AND SYSTOLIC FUNCTION LVEF -- 60%, NO
RESTING REGIONAL WALL MOTION ABNORMALITY
RIGHT ATRIUM : NORMAL
RIGHT VENTRICLE : NORMAL
I.V.S. : INTACT
I.A.S. : BULGING TO RA
PULMONARY ARTERY : NORMAL
PERICARDIUM : NORMAL
COLOUR/DOPPLER FLOW MAPPING : NO MR // AR, TRIVIAL TR, NO PAH

FINAL CONCLUSION:

1. NORMAL SIZED ALL CARDIAC CHAMBERS, NO LVH
2. NORMAL LV SYSTOLIC FUNCTION, LVEF -- 60%
3. NO REGIONAL WALL MOTION ABNORMALITY
4. NORMAL DIASTOLIC FUNCTION
5. NORMAL RIGHT HEART SIZE AND RV PRESSURES
6. NORMAL CARDIAC VALVES, NO MITRAL // AORTIC STENOSIS
7. NO PERICARDIAL EFFUSION, CLOT OR VEGETATION SEEN, SR+.

Dr. KILLOL KANERIA, D.M., CARD.

Age	054Y	Ref: phys.	HR	74 bpm	RR	816 ms	Unconfirmed report
Gender	Male		P axis	11°	P	110 ms	
			QRS axis	15°	PR	138 ms	
			T axis	-6°	QRS	90 ms	
Pacemaker	Unknown		QT	363 ms	QTcB	402 ms	

Handwritten signature

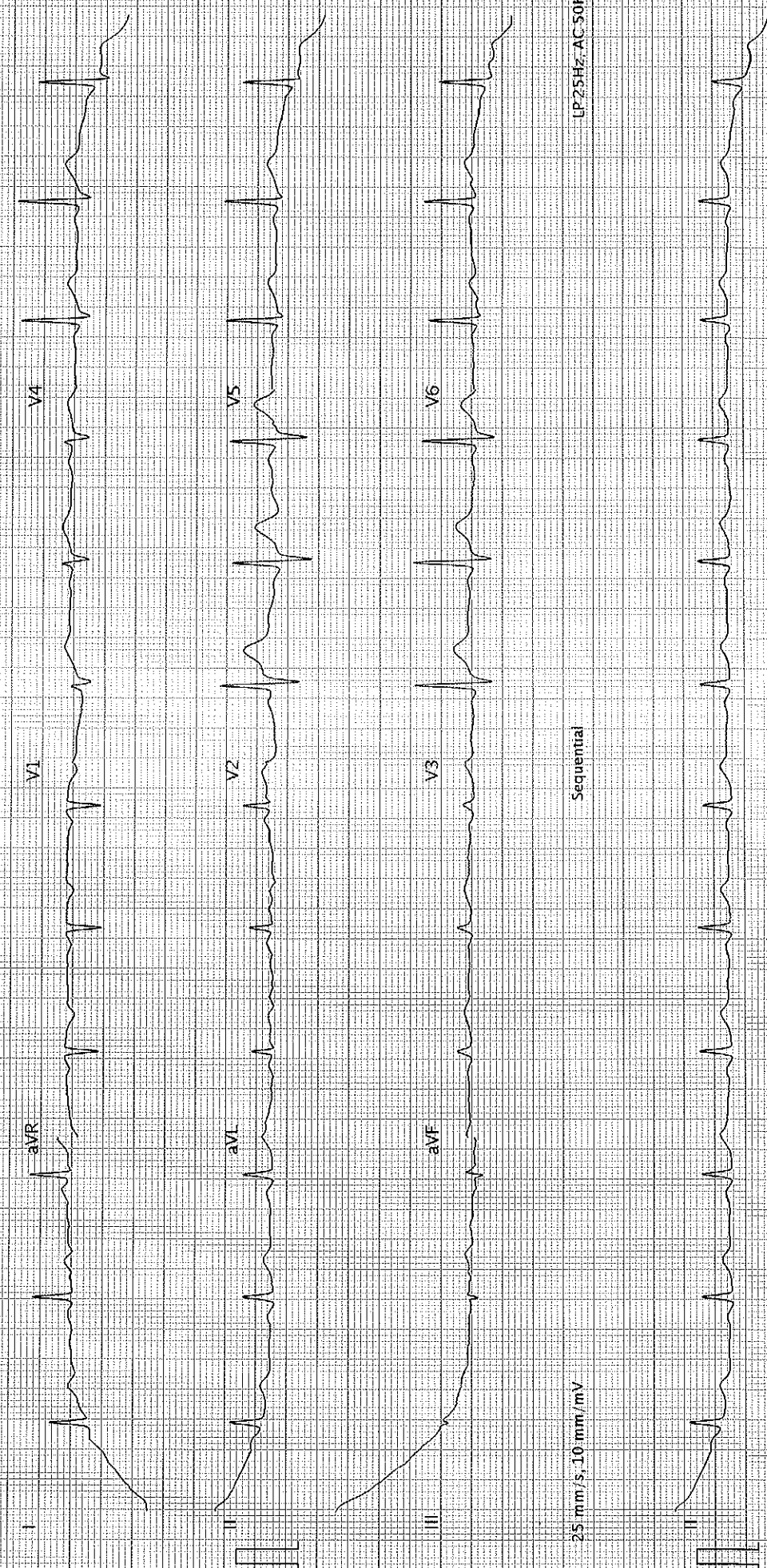

25 mm/s, 10 mm/mV

Sequential

LP 25Hz-AC 50Hz