

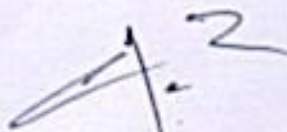

MEDICAL FITNESS CERTIFICATE

This is to certify that Mr. Jairam Kumawat son of Kailash Chandra aged 34 Yr .based on the examination, I certify that he is in good mental and physical health and is free from any physical defects such a deafness, colour blindness, and chronic or contagious diseases.

Signature of the candidate

Place: G.H.R.C Sikar

Date 23/03/2024

Dr. Himanshu Agarwal
Dr. Himanshu Agarwal
RMC No. - 43718/27910
MD. GEN. Medicine
G.H.R.C. Sikar

RMC No-43718/27910

G.H.R.C-Sikar

Gurukripa Circle, Jyoti Nagar, Piprali Road, Sikar (Raj.) 332001

Ph. : 01572-244548 Fax No. : 01572-254255

E-mail : gurukripahospitals@gmail.com | Website : www.gurukripahospitals.co.in

Helpline : +91-99823-77675

Pt Name	: MR. JAI RAM KUMAWAT	Date/Time	: 26-03-2024 / 7:14PM
Age	: 34-0-0 Y/M/D	Sex	: Male
Reg No	: UHID195157	Mobile No	: 9785490229
Consultant	: DR. M ARIF <i>+ Dr Himanshu</i>	OPD No	: 6
Department	: GENERAL MEDICINE	Dr Room No	: 105
Dr Reg No	:	User Name	: SIDHARTH
Category	: TPA	Address	: SIKAR

BP - *114/70* Diabetes -
 Pulse - *72/min* H/O Drug Allergy -
 SpO2 - *99%* H/O HTN -
 weight - H/O surgery -
 Asthma - LMP (For Female) -
 Current Medication - *94 kg*

Presenting Complaints -

Putty over crack II

Provisional/Final Diagnosis -

Systemic/local Examination -

DM

Rx: *7. Obetohep 100*

Investigation Advised -

1 month

Dr. Himanshu Agarwal
 MD. GEN. Medicine
 RMC No. - 43718/27910
 G. H. R. C. - Sikar

Sign/Time

Review after.....days

On dated.....

Jairam

Room : 0 :
Name :
Gender :
Height : 000 (cm) Age : 000 (Yrs) Weight : 000 (Kg)
Axes (deg) Intervals (msec)
P : 20 PR: 162, QR: 94
QRS: 46 QT: 399, QTc: 429
T : 32 ST: 50

DR. J. K. SONI
DM CARDIOLOGY
Reg. No. 27757/23597

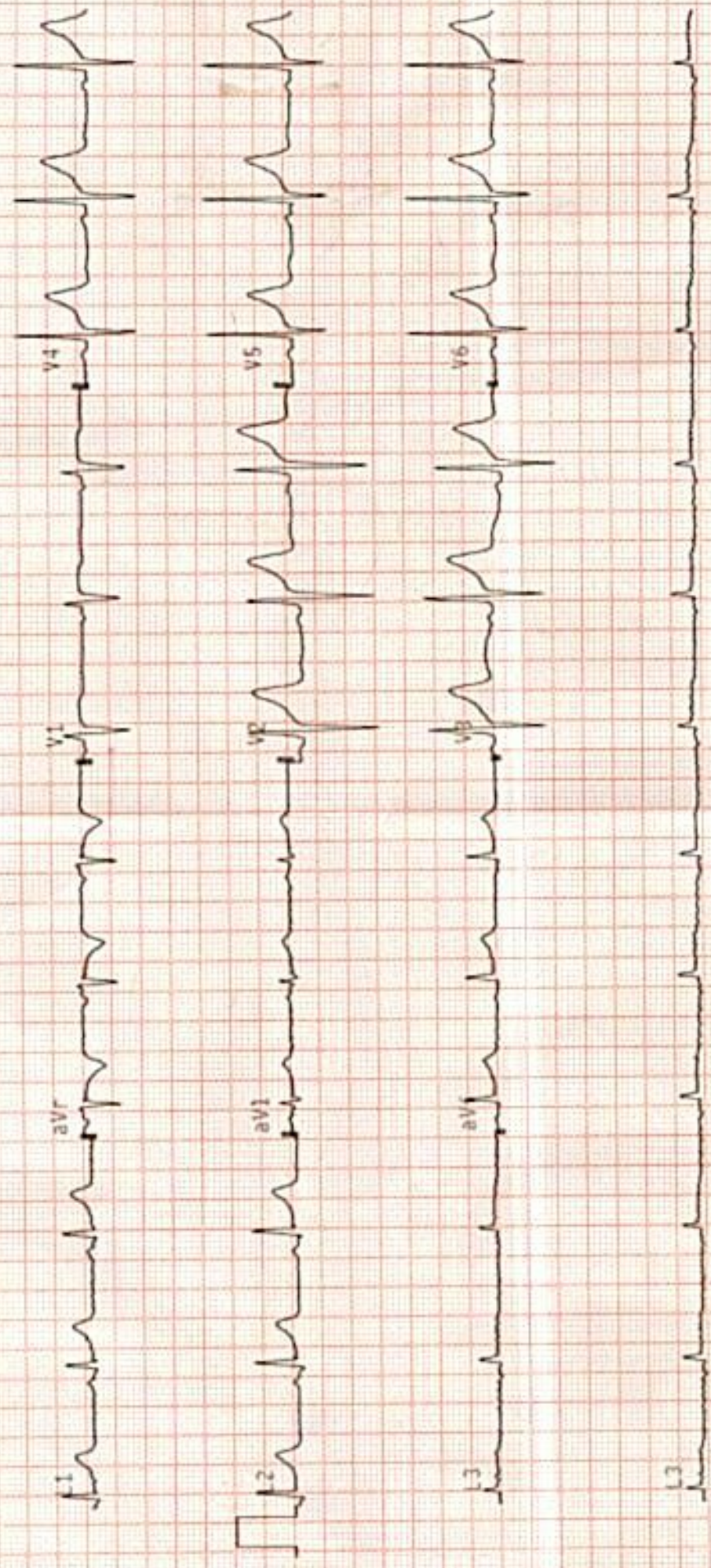



Name	:MR.JAI RAM KUMAWAT	Reg. No.	:OutSide	IPD/OPD Status	:OPD
Age/Sex	:34 Y/Male	Lab No.	:21240323024	consultant	:SELF
Ref. Dr.		Receipt no	: 23-151244	Location/Bed.No	:

Sample Collected at: 23/03/2024 8:38:53

Report Gen at: 23/03/2024 4:39:40 PM

AMS:38AM



Accession No

CLINICAL PATHOLOGY REPORT



Registration No

Urine Routine Examination Report

<u>Investigation</u>	<u>Result</u>	<u>Unit</u>
COLOR	Pale Yellow	
APPEARANCE	CLEAR	
PH	6.0	
SPECIFIC GRAVITY	1.030	
ALBUMIN	NIL	
SUGAR	NIL	
RBC	NIL	
PUS CELLS	2-3	0-0/HPF
EPITHELIAL CELL	1-2	0-1/HPF
CASTS	NIL	0-1/HPF
CRYSTALS	NIL	0-0/HPF
BACTERIA	NIL	0-0/HPF
OTHER	NIL	0-0/HPF

Pooja
PATHOLOGIST
Dr. Pooja Agarwal
 MD (Pathologist)
 Reg. No. 31402/16727
 G. H. R. C., Sikar

Pooja
TECHNOLOGIST

THIS REPORT IS NOT VALID FOR MEDICO-LEGAL PURPOSE



GURUKRIPA HOSPITAL RESEARCH CENTRE PVT.LTD.

Gurukripa Circle, Jyoti Nagar, Piprali Road, Sikar (Raj.) 332001

PH.: 01572-244548 Helpline :- +91-9571883826

email: gurukripahospitals@gmail.com | Website : www.gurukripahospitals.co.in



16-2023-0667

Name : MR. JAI RAM KUMAWAT	Reg. No : OutSide	IPD/OPD : OPD
Age/Sex : 34 Y / M	Accession No. : 21240323024	Category : TPA
Consultant : SELF	Bill / IPD No. : 23-151244	

Registration No

Accession No

COMPLETE BLOOD COUNT

Sample Collected: 23/03/2024 8:42AM

Report Gen At : 23/03/2024 4:41PM

Sample Type: WHOLE BLOOD

Test Name	Status	Results	Unit	Biological Reference Range
Hemoglobin (Hb%)		12.9	gm/dl	11-15
TLC.		9000	/CU MM	4,000-11,000
DLC				
Neutrophils	L	52	%	56-62
Lymphocytes		43	%	20-50
Eosinophils		03	%	1-6
Monocytes		02	%	0-5
Basophils		00	%	0-1
Red Cell Count (TRBC)	H	5.95	million/cumm	3.5-5.0
PCV/HCT		38.9	%	36-46
MCV	L	65.0	fl	80-95
MCH	L	21.7	pg	26.5-33.5
MCHC		33.1	g/dl	31.5-35.0
Platelet Count		2.82	Lakhs/cumm	1.50-4.50

Remarks :

HAEMATOLOGY REPORT

Sample Collected: 23/03/2024 8:42AM

Report Gen At : 23/03/2024 4:39PM

Sample Type: ,

Test Name	Status	Results	Unit	Biological Reference Range
ESR		06	mm/1hr	0.0-15.0
ABO GROUPING		"B"		
RH -TYPING		POSITIVE		

Dr. Pooja Agarwal
MD (Pathologist)
Reg. No. 31402/16727
G. H. R. C., Sikar

TECHNOLOGIST

THIS REPORT IS NOT VALID FOR MEDICO-LEGAL PURPOSE



GURUKRIPA HOSPITAL RESEARCH CENTRE PVT.LTD.

Gurukripa Circle, Jyoti Nagar, Piprali Road, Sikar (Raj.) 332001

PH.: 01572-244548 Helpline :- +91-9571883826

email: gurukripahospitals@gmail.com | Website : www.gurukripahospitals.co.in



IS-2021-0067

Name : MR. JAI RAM KUMAWAT	Reg. No : OutSide	IPD/OPD : OPD
Age/Sex : 34 Y / M	Accession No. : 21240323024	Category : TPA
Consultant : SELF	Bill / IPD No. : 23-151244	

Remarks :

BIOCHEMISTRY

Sample Collected: 23/03/2024 8:42AM

Report Gen At : 23/03/2024 4:38PM

Sample Type: .

Test Name	Status	Results	Unit	Biological Reference Range
BLOOD SUGAR (RANDOM)		75.0	mg/dl	70-140
LIPID PROFILE.				
TOTAL CHOLESTROL		147.2	mg/dl	0-200
TRIGLYCERIDES		94.8	mg/dl	0-150
HDL CHOLESTROL	L	27.8	mg/dl	40-88
LDL CHOLESTROL	H	100.44	mg/dl	25-60
VLDL CHOLESTROL		18.96	mg/dl	0-100

Remarks :

LIVER FUNCTION TEST

Sample Collected: 23/03/2024 8:42AM

Report Gen At : 23/03/2024 4:38PM

Sample Type: .

Test Name	Status	Results	Unit	Biological Reference Range
SGOT (AST)		30.6	U/L	0-40
SGPT (ALT)	H	47.3	U/L	0-40
BILIRUBIN (TOTAL)		0.42	mg/dl	0.00-1.10
BILIRUBIN DIRECT		0.16	mg/dl	0.00-0.25
BILIRUBIN INDIRECT		0.26	mg/dl	0.00-1.10
TOTAL PROTEIN	L	6.16	g/dL	6.6-8.3
ALBUMIN		4.21	g/dl	3.5-5.0
GLOBULIN	L	1.95	g/dl	2.0-3.0
A/G RATIO		2.16		1.0-2.3
ALKALINE PHOSPHATASE		73.4	/CUMM	40-140

Remarks :

Pathologist Signature
Dr. Pooja Agarwal
 MD (Pathologist)
 Reg. No. 31402/18727
 G. H. R. C., Sikar

THIS REPORT IS NOT VALID FOR MEDICO-LEGAL PURPOSE

TECHNICIAN
Signature



GURUKRIPA HOSPITAL RESEARCH CENTRE PVT.LTD.

Gurukripa Circle, Jyoti Nagar, Piprali Road, Sikar (Raj.) 332001

PH.: 01572-244548 Helpline :- +91-9571883826

email: gurukripahospitals@gmail.com | Website : www.gurukripahospitals.co.in



IS 2021-0867

Name : MR. JAI RAM KUMAWAT	Reg. No : OutSide	IPD/OPD : OPD
Age/Sex : 34 Y / M	Accession No. : 21240323024	Category : TPA
Consultant : SELF	Bill / IPD No. : 23-151244	

RENAL FUNCTION TEST

Sample Collected: 23/03/2024 8:42AM		Report Gen At : 23/03/2024 4:39PM		
Sample Type: ,				
Test Name	Status	Results	Unit	Biological Reference Range
RENAL PROFILE				
UREA		29.7	mg/dl	15-45
CREATININE		1.08	mg/dl	0.60-1.40
URIC ACID	H	8.81	mg/dl	2.5-6.0
SODIUM		140.5	mmol/L	133-150
POTASSIUM		4.11	mmol/L	3.5-5.5
CHLORIDE		99.2	mmol/L	95-110
Remarks :				

CYTOLOGY REPORT

Sample Collected: 23/03/2024 8:42AM		Report Gen At : 23/03/2024 4:40PM		
Sample Type:				
Test Name	Status	Results	Unit	Biological Reference Range
URINE SUGAR PP		NIL		-
Remarks :				

CLINICAL PATHOLOGY REPORT

Sample Collected: 23/03/2024 8:42AM		Report Gen At : 23/03/2024 4:39PM		
Sample Type:				
Test Name	Status	Results	Unit	Biological Reference Range
URINE SUGAR FASTING		NIL	-	-
Remarks :				

Dr. Pooja Singh
 MD (Pathologist)
 Reg. No. 31402/16727
 G. H. R. C., Sikar

THIS REPORT IS NOT VALID FOR MEDICO-LEGAL PURPOSE

TECHNOLOGIST



GURUKRIPA HOSPITAL RESEARCH CENTRE PVT.LTD.

Gurukripa Circle, Jyoti Nagar, Piprali Road, Sikar (Raj.) 332001

PH: 01572-244548 Helpline :- +91-9571883826

email: gurukripahospitals@gmail.com | Website : www.gurukripahospitals.co.in



16-2021-4887

Name	:MR.JAI RAM KUMAWAT	Reg. No.	:OutSide	IPD/OPD Status	:OPD
Age/Sex	:34 Y/Male	Lab No.	:21240323024	consultant	:SELF
Ref. Dr.		Receipt no	: 23-151244	Location/Bed.No	:

Sample Collected at: 23/03/2024 8:38:53

Report Gen at: 23/03/2024 4:40:16 PM

AMS:38AM



Accession No

IMMUNOLOGY REPORT



Registration No

THYROID PROFILE

TRIIODOTHYRONINE (T3)	1.21	ng/ml	0.60 - 1.78
THYROXINE (T4)	10.11	ug/dl	4.82 - 15.65
THYROID STIMULATING HORMONE (TSH)	2.04	uIU/ml	0.38 - 5.33
Chemiluminescence			

Interpretation:

Note 1. TSH levels are subject to circadian variation, reaching peak levels between 2 - 4.a.m. and at a minimum between 6-10 pm . The variation is of the order of 50% hence time of the day has influence on the measured serum TSH concentrations.

2. Values <0.03 uIU/mL need to be clinically correlated due to presence of a rare TSH variant in some individuals.

Clinical Use:

- Primary Hypothyroidism
- Hyperthyroidism
- Hypothalamic – Pituitary hypothyroidism
- Inappropriate TSH secretion
- Nonthyroidal illness
- Autoimmune thyroid disease
- Pregnancy associated thyroid disorders
- Thyroid dysfunction in infancy and early childhood

IN PREGNANCY REF RANGE of TSH

First trimester	0.60 - 3.4 mIU/mL
Second trimester	0.37 - 3.6 mIU/mL
Third trimester	0.38 - 4.0 mIU/mL

Pooja
PATHOLOGIST
 Dr. Pooja Agarwal
 MD (Pathologist)
 Reg. No. 31402/16727
 G. H. R. C., Sikar

TECHNOLOGIST
[Signature]

THIS REPORT IS NOT VALID FOR MEDICO-LEGAL PURPOSE



GURUKRIPA HOSPITAL RESEARCH CENTRE PVT.LTD.

Gurukripa Circle, Jyoti Nagar, Piprali Road, Sikar (Raj.) 332001

PH: 01572-244548 Helpline :- +91-9571883826

email: gurukripahospitals@gmail.com | Website : www.gurukripahospitals.co.in



SI-2021-4867

Name	:MR.JAI RAM KUMAWAT	Reg. No.	:OutSide	IPD/OPD Status	:OPD
Age/Sex	:34 Y/Male	Lab No.	:21240323024	consultant	:SELF
Ref. Dr.		Receipt no	: 23-151244	Location/Bed.No	:

Sample Collected at: 23/03/2024 8:38:53

Report Gen at: 23/03/2024 4:38:31 PM

AMB:38AM



Accession No

BIOCHEMISTRY



Registration No

HbA1C (GLYCOSYLATED Hb)

Test Value : 6.0 %
 Estimated Average Glucose : 136.0 mg/dl

GUIDE VALAUE-

The following hemoglobin A1C range may be used for interpretation of result. However, factors such as duration of diabetes adherence to therapy and the age of patient should also be considered in assessing the degree of blood glucose control. These values are for nonpregnent individuals.

Hemoglobin A 1c (%)	Degree of glucose control
> 8	Action Suggested
7 - 8	Good Control
< 7	Goal
6-7	Near Normal Glycemia Z

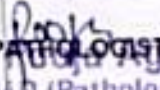
Dr.  **Arwal**
 M.D (Pathologist)
 Reg. No. 31402/16727
 G. H. R. C., Sikar

TECHNOLOGIST

THIS REPORT IS NOT VALID FOR MEDICO-LEGAL PURPOSE

R

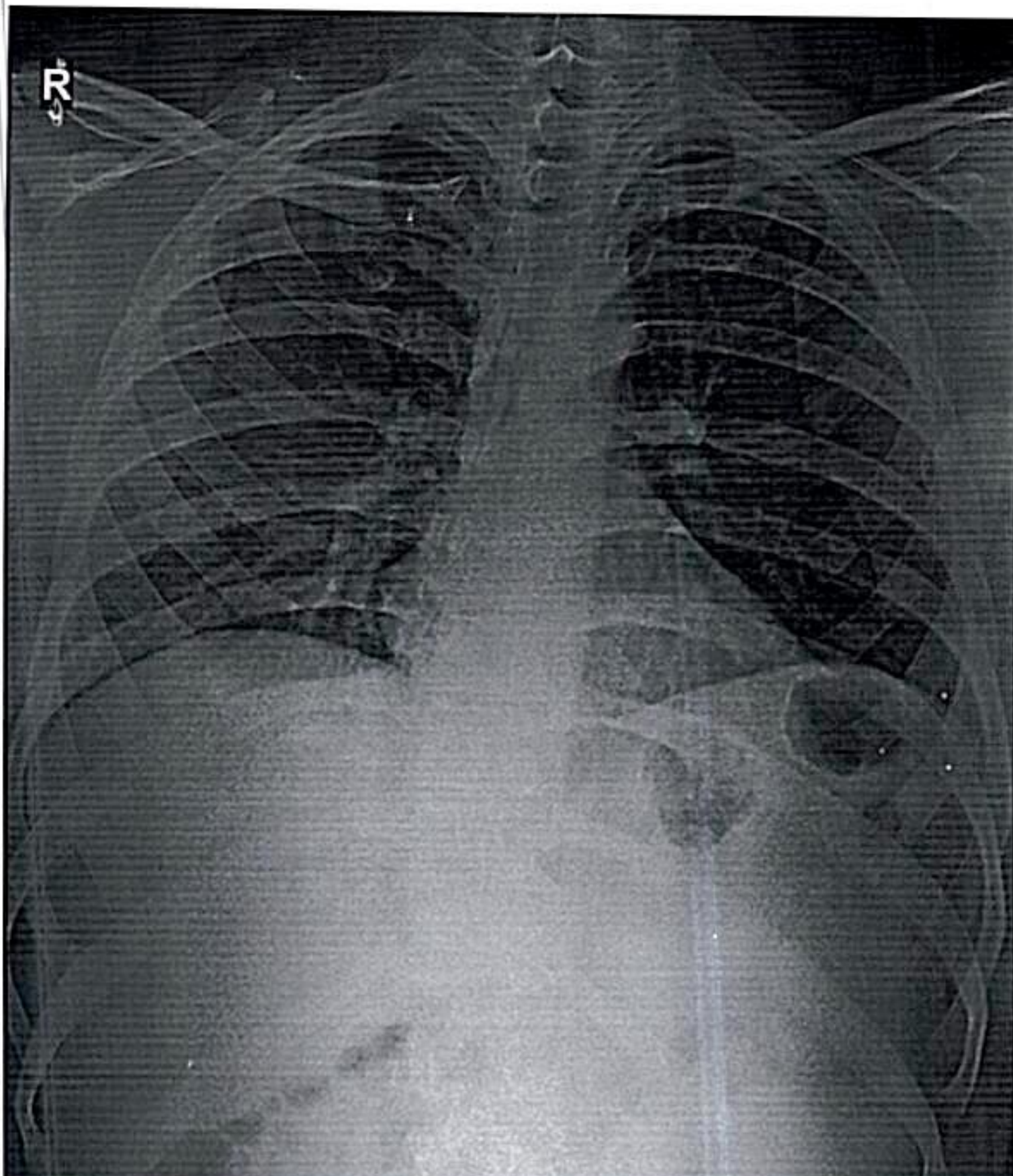

jayram

M CHEST,PA VIEW 23-Mar-24 11:09 AM

GURUKRIPA HOSPITALS, SIKAR



GURUKRIPA HOSPITALS RESEARCH CENTER PVT. LTD.

Gurukripa Circle, Jyoti Nagar, Piprali Road, Sikar (Raj.) 332001

Helpline : 01572-244548, 241548

E-mail : gurukripahospitals@gmail.com, www.gurukripahospitals.co.in



H-2021-0867

2-D ECHO COLOUR DOPPLER REPORT

NAME:- MR:-JAYRAM KUMAWAT

AGE:-34Y/Sex:-M

Date:-23-MARCH-2024

LEFT VENTRICLE:

Size : Normal
Wall Motion : Normal

LEFT ATRIUM

Diameter :- 30mm

Dimensions (2D / M-mode)

LVID D 43 mm
LVID S 28 mm
EF 60%
PW (d) 9 mm IVS (D) 11mm
PW (S) 10* mm IVS (S) 12mm

RIGHT VENTRICLE

RVI D (d) :- 25mm

MITRAL VALVE:- NORMAL

LV Inflow Doppler:-

Peak E 0.5m/sec Peak A Vel 0.7m/sec

Mitral Regurgitation:-TRIVIAL

Tricuspid Regurgitation:-MILD(22+RAP)

AORTIC VALVE:- NIL

AORTIC Regurgitation:-NIL

PERICARDIUM:- NORMAL

IMPRESSION:

- NO RWMA
- TRIVIAL MR, MILD TR(22+RAP), NO AR
- DIASTOLIC FUNCTION NORMAL
- NORMAL LV SYSTOLIC FUNCTION, EF-60%
- No Intra Cardiac clot/Vegetation/ Pericardial effusion

DR. J. K. SURI
(REG NO 27752)
MD, D.M. (Cardiology)
Chief Interventional Cardiologist
REG. NO. 27157/23557

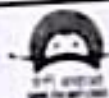

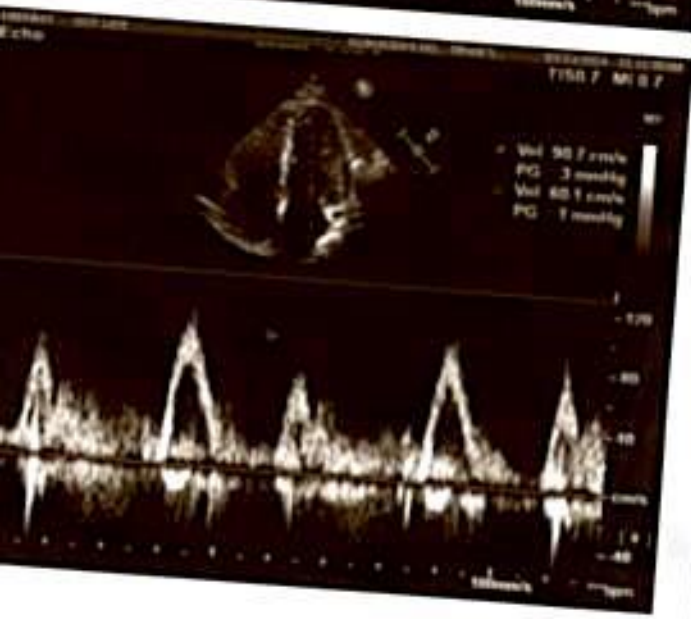
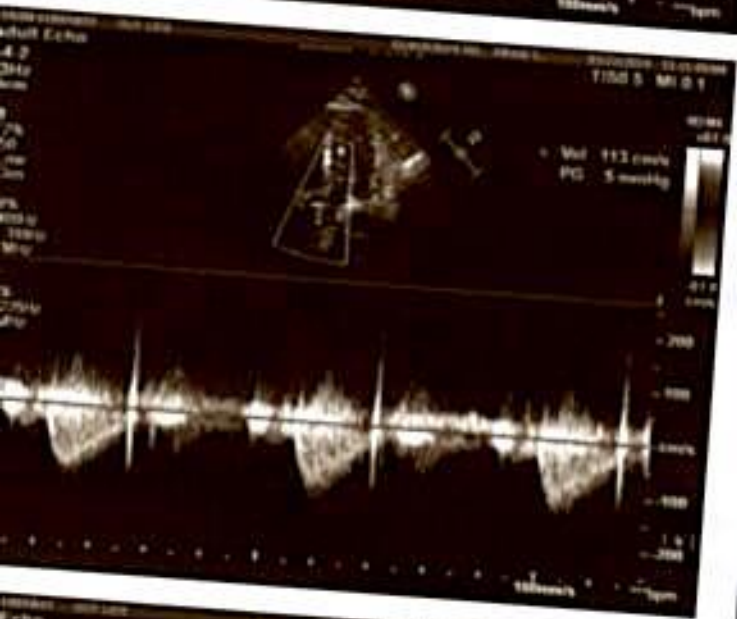
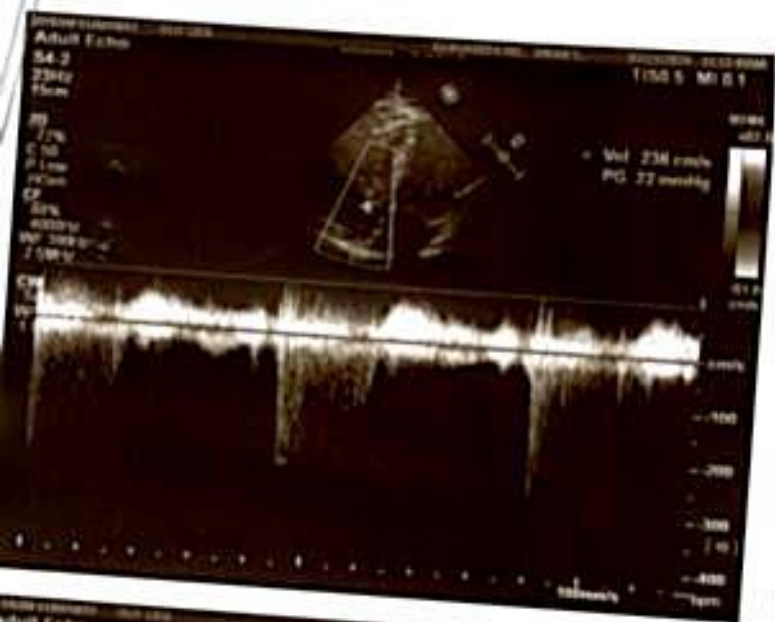



H-2021-0867

GURUKRIPA HOSPITALS RESEARCH CENTER PVT. LTD.

Gurukripa Circle, Jyoti Nagar, Piprali Road, Sikar (Raj.) 332001

Helpline : 01572-244548, 241548

E-mail : gurukripahospitals@gmail.com, www.gurukripahospitals.co.in



PATIENT: - JAIRAM KUMAWAT	AGE: 34 YRS.	UHID NO.
REF BY- DR.	SEX- M	DATE: - 26-Mar-24

USG WHOLE ABDOMEN

- LIVER** Normal in size (~ 15 cm), shape & shows moderately bright echotexture. No focal lesion is seen.
IHBR not dilated. Intra Hepatic portion of IVC is normal.
- PORTAL VEIN** Normal.
- GB** Partially distended with clear lumen & normal wall thickness.
No abnormal radio opaque calculus is noted.
- CBD** Normal.
- PANCREAS** Normal in size, shape & echotexture. No focal lesion is seen.
MPD is not dilated. No pancreatic calcification is noted.
- SPLEEN** Normal in size, shape & echotexture. No focal lesion is seen.
Splenic vein is normal.
- Rt. KIDNEY** Normal in size, shape, position and echotexture.
PC system is not dilated. CM differentiation is normal.
- Lt. KIDNEY** Normal in size, shape, position and echotexture.
PC system is not dilated. CM differentiation is normal.
- UB** Minimally distended.
- PROSTATE** Normal in size. No parenchymal calcification is noted.
- No ascites or lymphadenopathy seen.

IMPRESSION: Fatty liver (Gr. -II).

Yemika Dhayal
DR. YEMIKA DHAYAL
MD RADIO DIAGNOSIS
Reg. No. 2014-2015-138
G.H.R.C.



बेटी बचाओ-बेटी पढ़ाओ

एक लिंग परीक्षण कारखाना अग्रगण्य अपराध है इसकी शिकायत टोल फ्री नम्बर 104/108 पर की जा सकती है।

Form B is over Leaf...

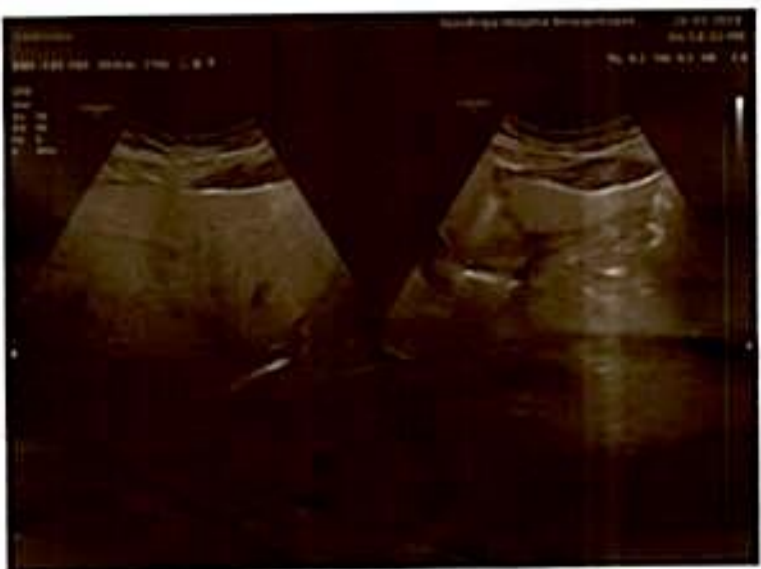

भारत सरकार
Ministry of External Affairs

जयदेव कुमार
Jaydev Kumar
जन्म तिथि / DOB: 15-07-1983
पुरुष / Male

आधार पत्र का प्रयोग केवल पहचान के लिए किया जाना चाहिए।
इस आधार पत्र का प्रयोग केवल पहचान के लिए किया जाना चाहिए।
Aadhaar is proof of identity, not of citizenship
or date of birth. It should be used with verification/online
authentication of Aadhaar / Offline AMLI

5730 3582 2044

मेरा आधार, मेरी पहचान

भारत सरकार
Ministry of External Affairs

पता: S.O. काली चण्ड, नया जंटा कॉलोनी,
पोस्टाफिस 332001, बीकानेर, राजस्थान।
Address: S.O. Kalai Chand, New Janta
Colony, Post Office No. 3, Janta Road, Bikaner,
Rajasthan, 332001

5730 3582 2044

www.uidai.gov.in

2
3785450225