



Grant Medical Foundation

Ruby Hall Clinic

Pimple Saudagar

Name: VERMA NEHASHRI.
Age : 034Y
Gender: F
PID: P00000374808
OPD :

Exam Date : 14-Jan-2023 08:57
Accession: 87331085338
Exam: ABDOMEN AND PELVIS
Physician: HOSPITAL CASE^{AAAA}

ULTRASOUND OF ABDOMEN AND PELVIS

Liver appears normal in size 11.3 cm, shape and echotexture. No focal lesion is seen. No intrahepatic biliary radicle dilatation seen. The portal vein and CBD appear normal.

Gall bladder is well distended with normal wall thickness. No calculus or sludge is seen.

Pancreas appears normal in size and echotexture. No focal lesion is seen.

Spleen appears normal in size and echotexture. No focal lesion is seen.

Right kidney measures 9.8 x 3.4 cms. Left kidney measures 10.5 x 4.5 cms. Both kidneys appear normal in size, shape & echotexture. They show good cortico-medullary differentiation. There is no hydronephrosis, hydroureter or calculus seen on either side.

The urinary bladder is well distended. Wall thickness is normal. No mass lesion or calculus is seen.

Uterus is normal in size and echotexture. It measures 9.2 x 4.9 x 3.8 cm Endometrium is central and measures 10mm. No focal lesion is seen.

Both ovaries are normal. No adnexal pathology is seen.

Visualised bowel loops are non-dilated and show normal peristalsis.

There is no ascites or significant lymphadenopathy seen.

IMPRESSION : No significant abnormality noted.

Suggest : Clinical correlation.

DR. YATIN R. VISAVE
CONSULTANT RADIOLOGIST
MBBS, DMRD
Regd. No. 090812

Date: 16-Jan-2023 11:06:13



Grant Medical Foundation
Ruby Hall Clinic
Pimple Saudagar

Name: VERMA NEHASHRI .	Exam Date : 14-Jan-2023 08:48
Age : 034 Years	Accession: 87495104043
Gender: F	Exam: CHEST X RAY
PID: P00000374808	Physician: HOSPITAL CASE ^{^^^}
OPD :	

Health Check

Radiograph Chest PA View :

Both lung fields normal.

Both costo-phrenic angles are clear.

Cardiac silhouette and aortic knuckle are normal.

Both hilar shadows and the diaphragmatic contours are normal.

Thoracic soft tissues and the rib cage normal.

Impression :

No significant abnormality noted.

DR. YATIN R. VISAVE
CONSULTANT RADIOLOGIST
MBBS, DMRD
Regd. No. 090812

Date: 16-Jan-2023 11:04:24

MRS. VERMA NEHASHRI
 Ref: PS004020-Reg: 3000006181
 34.0.25/F - NH - 14/01/2023
 P00000374808

34 years
 1100 Sinus rhythm
 1102 Sinus arrhythmia
 9110 ** normal ECG **

Unconfirmed Report
 Reviewed by:

Sex: F
 Name: nehashri
 Birth date: /
 kg
 cm
 mmHg
 Medication:
 Symptoms:
 History:
 Vent. rate: 70 bpm
 PR int: 162 ms
 QRS dur: 82 ms
 QT/QTc(E) int: 382/402 ms
 P/QRS/T axis: 69/ 68/ 39
 RV5/SV1 amp: 0.77/ 0.86 mV
 RV5+SV1 amp: 1.63 mV

10 mm/mV 25 mm/s Filter: H50 D 35 Hz 10 mm/mV 10 mm/mV

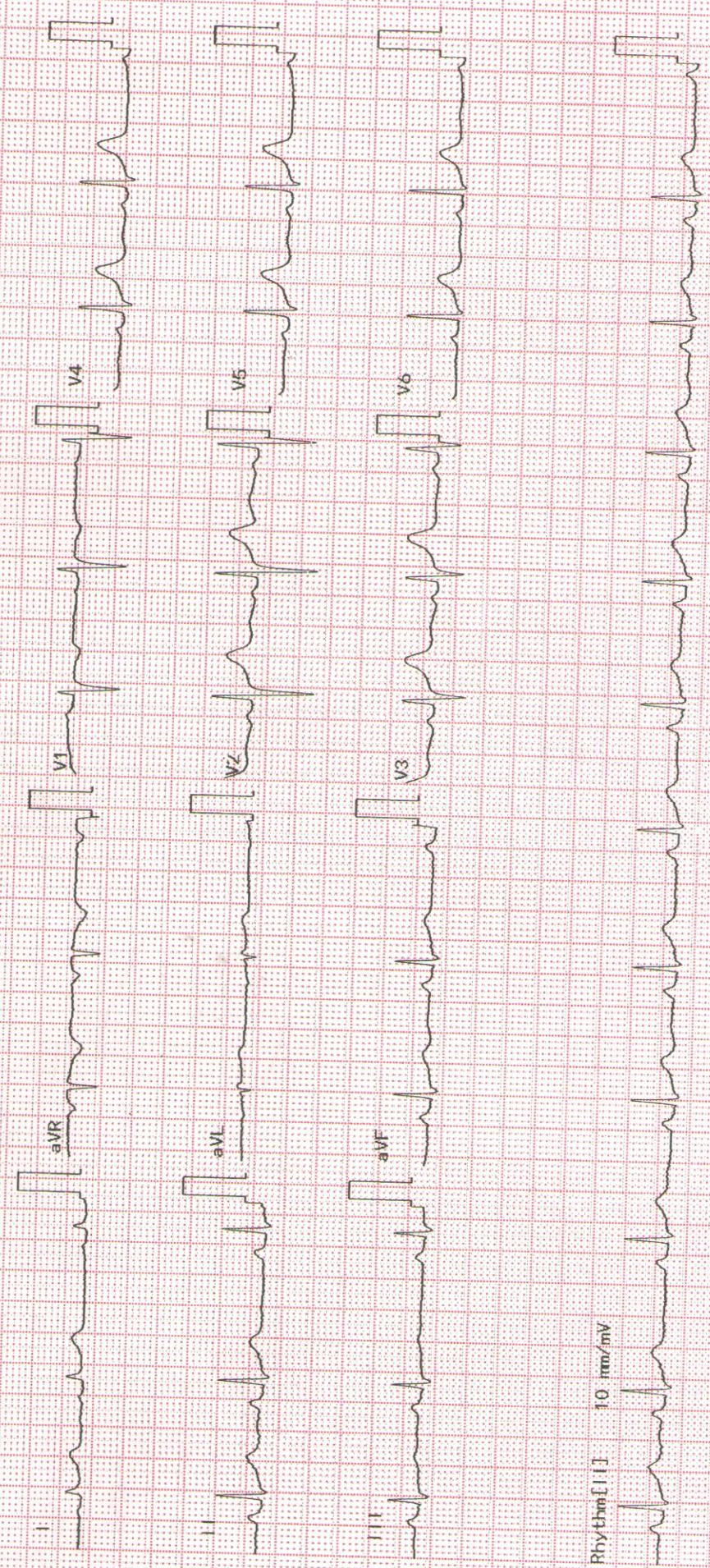



Grant Medical Foundation

Ruby Hall Clinic

Pimple Saudagar

Dental OPD.

14.1.2023

Mrs. Nehaghar Verma

34/f.

CC:- Pt. has come for regular dental check up.

Ofc:-

Dr:-

- CGMG.

Dr. Pragna Lokanath, MDS





14/1/2023

Nehashri Verma

34/F

Regular health checkup

M/H →

3/30 Req

LMP - 20/12/2023

O/H →

P, L, A → LCB - of 3 1/2
N.D

P/H → N.S

§

Review & reports

family H → mother - DM

O/B

Breast R-

le- | mast

P/S ex - mild erosion (+)

ng - (H)

Dr. Shantofe

14/1/2023

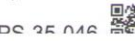



Patient Name	: Mrs.VERMA NEHASHRI	Bill Date	: 14-01-2023 08:40
Age / Gender	: 34 Y(s) /Female	Sample Collected Date	: 14-01-2023 11:49
Bill No/UHID No	: PS004020/P00000374808	Report Date	: 14-01-2023 14:59
Lab No / Result No	: 2300001751/4069	Specimen	: SERUM
Ref erred By	: HOSPITAL CASE		

DEPARTMENT OF BIO CHEMISTRY

<u>Investigation</u>	<u>Result</u>	<u>Reference Range</u>	<u>Methods</u>
<u>BUN</u>			
UREA NITROGEN(BUN)	: 14.49	6.0 - 20.0 mg/dL	Calculated
UREA	: 31.0	17.1-49.2 mg/dL	Urease
<u>CALCIUM</u>			
CALCIUM	: 9.7	8.6 - 10.2 mg/dL	Arsenazo
<u>CREATININE</u>			
CREATININE	: 0.6	0.5 - 1.2 mg/dL	Enzymatic
<u>ELECTROLYTES (Na & K)</u>			
SODIUM	: 136.0	136.0 - 145.0 mmol/L	Potentiometric
POTASSIUM	: 4.8	3.5 - 5.1 mmol/L	Potentiometric
<u>FBS</u>			
GLUCOSE (FASTING).	: 82.0	Prediabetic : 100 - 125 mg/dL Diabetic : >= 126 mg/dL Normal : < 100.0 mg/dL	GOD-POD
REFERENCE : ADA 2015 GUIDELINES			
<u>Liver Function Test</u>			
TOTAL BILIRUBIN	: 0.3	0.3 - 1.2 mg/dL	DIAZO
DIRECT BILIRUBIN	: 0.1	0-0.4 mg/dL	DIAZO
INDIRECT BILIRUBIN	: 0.2	0.0 - 0.8 mg/dL	DIAZO
ALANINE TRANSAMINASE	: 20.0	<35 U/L	Kinetic
ASPARTATE TRANSAMINASE	: 25.0	10.0 - 40.0 U/L	Kinetic
ALKALINE PHOSPHATASE	: 66.0	30.0 - 115.0 U/L	4NPP/AMP BUFFER
TOTAL PROTEIN	: 7.9	6.0 - 8.0 g/dl	Biuret
ALBUMIN	: 4.6	3.5-4.8 g/dl	BCG
GLOBULIN	: 3.3	2.3-3.5 gm/dL	Calculated
A/G RATIO	: 1.39		Calculated
<u>LIPID PROFILE</u>			
CHOLESTEROL	: 177.0	130.0 - 220.0 mg/dL	Enzymatic
TRIGLYCERIDES	: 69.0	35.0 - 180.0 mg/dL	Enzymatic
HDL CHOLESTEROL	: 52.0	35-65 mg/dL	Enzymatic
LDL CHOLESTEROL	: 111.2	10.0 - 130.0 mg/dL	Calculated
VLDL CHOLESTEROL	: 13.8	5.0-36.0 mg/dL	Calculated
CHOL/HDL RATIO	: 3.4	2.0-6.2	Calculated
<u>PHOSPHOROUS</u>			
PHOSPHORUS	: 4.6	2.7-4.5 mg/dL	Phospho Molybdate



Patient Name	: Mrs.VERMA NEHASHRI	Bill Date	: 14-01-2023 08:40
Age / Gender	: 34 Y(s) /Female	Sample Collected Date	: 14-01-2023 11:49
Bill No/UHID No	: PS004020/P00000374808	Report Date	: 14-01-2023 14:59
Lab No / Result No	: 2300001751/4069	Specimen	: SERUM
Ref erred By	: HOSPITAL CASE		

DEPARTMENT OF BIO CHEMISTRY

<u>Investigation</u>	<u>Result</u>	<u>Reference Range</u>	<u>Methods</u>
PPBS			
GLUCOSE (POST PRANDIAL)	: 101.0	60-140 mg/dL	GOD-POD
T3-T4-TSH -			
Tri-iodothyronine, (Total T3)	: 0.983	0.87-1.78 ng/ml	ECLIA
THYROXINE (T4), TOTAL	: 6.63	5.5 - 11.0 ug/dl	ECLIA
THYROID STIMULATING HORMONE (ULTRA).	: 2.67	0.28-3.89 uIU/mL	ECLIA

TSH - For pregnancy the referance range is as follows -
1st trimester : 0.6 - 3.4 uIU/mL
2nd trimester : 0.37 - 3.6 uIU/mL
3rd trimester : 0.38 - 4.04 uIU/mL

TOTAL PROTEINS (Total Protein Albumin+Globulin)

TOTAL PROTEIN	: 7.9	6.0 - 8.0 g/dl	Biuret
ALBUMIN	: 4.6	3.5-4.8 g/dl	BCG
GLOBULIN	: 3.3	2.3-3.5 gm/dL	Calculated
A/G RATIO	: 1.39		Calculated

URIC ACID

URIC ACID	: 4.2	2.6 - 6.0 mg/dL	Uricase
-----------	-------	-----------------	---------

*** End Of The Report ***

Note : This test is performed on automated BIO CHEMISTRY analyzer - VITROS250

Verified By

Anand

NOTE :

- * Clinically correlate, Kindly discuss if necessary.
- * This report relates only to the item received.

Dr.POOJA PATHAK
ASSOCIATE CONSULTANT



Patient Name	: Mrs.VERMA NEHASHRI	Bill Date	: 14-01-2023 08:40
Age / Gender	: 34 Y(s) /Female	Sample Collected Date	: 14-01-2023 11:49
Bill No/UHID No	: PS004020/P00000374808	Report Date	: 14-01-2023 14:59
Lab No / Result No	: 2300001752-G/4069	Specimen	: WHOLE BLOOD
Ref erred By	: HOSPITAL CASE		

DEPARTMENT OF BIO CHEMISTRY

<u>Investigation</u>	<u>Result</u>	<u>Reference Range</u>	<u>Methods</u>
<u>GLYCOSYLATED HB% (HbA1C)</u>			
GLYCOSYLATED HAEMOGLOBIN (HBA1c)	: 5.5	Prediabetic : 5.7 - 6.4 % Diabetic : >= 6.5 % Therapeutic Target : <7.0 %	HPLC

REFERENCE : ADA 2015 GUIDELINES

*** End Of The Report ***

Note : This test is performed on automated BIO CHEMISTRY analyzer - BIORAD D10

Verified By
Shrikant.A

NOTE :

- * Clinically correlate, Kindly discuss if necessary.
- * This report relates only to the item received.

Dr.POOJA PATHAK
ASSOCIATE CONSULTANT



Patient Name	: Mrs.VERMA NEHASHRI	Bill Date	: 14-01-2023 08:40
Age / Gender	: 34 Y(s) /Female	Sample Collected Date	: 14-01-2023 13:31
Bill No/UHID No	: PS004020/P00000374808	Report Date	: 14-01-2023 15:07
Lab No / Result No	: 2300001782/4069	Specimen	: URINE
Ref erred By	: HOSPITAL CASE		

DEPARTMENT OF CLINICAL PATHOLOGY

<u>Investigation</u>	<u>Result</u>	<u>Reference Range</u>	<u>Methods</u>
<u>URINE ROUTINE</u>			
<u>PHYSICAL EXAMINATION</u>			
COLOUR	: Pale Yellow		
APPEARANCE	: Clear		
<u>CHEMICAL TEST</u>			
PH	: 5.5	5.0-7.0	
SPECIFIC GRAVITY	: 1.020	1.015-1.030	
ALBUMIN	: Absent	Abset	
URINE SUGAR	: Absent	Absent	
KETONE BODIES	: Absent	Absent	
BILE PIGMENTS/ BILIRUBIN	: Absent	Absent	
UROBILINOGEN	: Normal	Normal	
NITRITES	: Absent	Absent	
LEUCOCYTES ESTERASE	: Absent	Absent	
<u>MICROSCOPIC TEST</u>			
PUS CELLS.	: 1-2	0 - 5 /hpf	
RED BLOOD CELLS.	: Absent	0 - 2 /hpf	
EPITHELIAL CELLS.	: 1-2	0-5 /hpf	
BACTERIA	: Absent	Absent	
CAST	: Absent	Absent	
YEAST CELLS	: Absent	Absent	
CRYSTALS	: Absent	Absent	
OTHERS	: Absent	Absent	

*** End Of The Report ***

Verified By
Shrikant.A

NOTE :

- * Clinically correlate, Kindly discuss if necessary.
- * This report relates only to the item received.

Dr.Anjana Sanghavi
Consultant Pathologist



Patient Name	: Mrs.VERMA NEHASHRI	Bill Date	: 14-01-2023 08:40
Age / Gender	: 34 Y(s) /Female	Sample Collected Date	: 14-01-2023 11:49
Bill No/UHID No	: PS004020/P00000374808	Report Date	: 14-01-2023 15:17
Lab No / Result No	: 2300001752/4069	Specimen	: WHOLE BLOOD
Ref erred By	: HOSPITAL CASE		

DEPARTMENT OF HAEMATOLOGY

Investigation

Result

Reference Range

Methods

BLOOD GROUP

BLOOD GROUP

: B RH POSITIVE

*** End Of The Report ***

Verified By

Ardeore

NOTE :

- * Clinically correlate, Kindly discuss if necessary.
- * This report relates only to the item received.

Dr. Anjana Sanghavi
Consultant Pathologist



Patient Name	: Mrs.VERMA NEHASHRI	Bill Date	: 14-01-2023 08:40
Age / Gender	: 34 Y(s) /Female	Sample Collected Date	: 14-01-2023 11:49
Bill No/UHID No	: PS004020/P00000374808	Report Date	: 14-01-2023 16:18
Lab No / Result No	: 2300001752/4069	Specimen	: WHOLE BLOOD
Ref erred By	: HOSPITAL CASE		

DEPARTMENT OF HAEMATOLOGY

<u>Investigation</u>	<u>Result</u>	<u>Reference Range</u>	<u>Methods</u>
<u>Erythrocyte Sedimentation Rate</u>			
ESR at 1 Hour	: 14	0 - 20 mm/hr	Modified Westergren Method

INTERPRETATION :

ESR is a screening test to detect presence of systemic disease; however a normal result does not rule out a systemic disease.

ESR is also used to monitor course of disease or response to therapy if initially elevated.

*** End Of The Report ***

Verified By
SANDEEP

NOTE :

- * Clinically correlate, Kindly discuss if necessary.
- * This report relates only to the item received.

Dr.POOJA PATHAK
ASSOCIATE CONSULTANT



Patient Name	: Mrs.VERMA NEHASHRI	Bill Date	: 14-01-2023 08:40
Age / Gender	: 34 Y(s) /Female	Sample Collected Date	: 14-01-2023 11:49
Bill No/UHID No	: PS004020/P00000374808	Report Date	: 14-01-2023 16:18
Lab No / Result No	: 2300001752/4069	Specimen	: WHOLE BLOOD
Ref erred By	: HOSPITAL CASE		

DEPARTMENT OF HAEMATOLOGY

<u>Investigation</u>	<u>Result</u>	<u>Reference Range</u>	<u>Methods</u>
HAEMOGRAM REPORT			
W.B.C.COUNT	: 4730	4000-11000 /ul	Coulter Principle
NEUTROPHILS	: 51.8	40-75 %	Derived from WBC Histogram
LYMPHOCYTES	: 26.8	20-40 %	
MONOCYTES	: 4.5	2-10 %	
EOSINOPHILS	: 16.0	1.0-6.0 %	
BASOPHILS	: 0.9	0.0-1.0 %	
%IMMATURE GRANULOCYTES	: 0.01	0.00-0.10 %	
ABSOLUTE NEUTROPHIL COUNT	: 2.45	2-7 x10 ³ cells/ul	Calculated
ABSOLUTE LYMPHOCYTE COUNT	: 1.26	1 - 3 x10 ³ cells/ul	Calculated
ABSOLUTE MONOCYTE COUNT	: 0.21	0.2-1.0 x10 ³ cells/ul	Calculated
ABSOLUTE EOSINOPHIL COUNT	: 0.76	0.02-0.5 x10 ³ cells/ul	Calculated
ABSOLUTE BASOPHIL COUNT	: 0.04	0.02-0.1 x10 ³ cells/ul	Calculated
R.B.C COUNT	: 5.03	3.8 - 5.8 million/ul	Coulter Principle
HAEMOGLOBIN	: 13.3	12 - 15.0 g/dl	Cyanmethemoglobin Photometry
HAEMATOCRIT	: 40.1	36-46 %	Calculated
MCV	: 79.6	83 - 99 fl	Coulter Principle
MCH	: 26.4	27-32 pg	Calculated
MCHC	: 33.2	31.5-34.5 g/dl	Calculated
RDW	: 11.9	11.6-14.0 %	Calculated From RBC Histogram
PLATELET COUNT	: 307	150 - 450 x10 ³ /ul	Coulter Principle
MPV	: 9.2	7.8-11 fl	Coulter Principle
RBC MORPHOLOGY	: Normocytic Normochromic		
WBC MORPHOLOGY	: Mild Eosinophilia		
PLATELET	: Adequate		

*** End Of The Report ***

Note : This test is performed on automated HAEMATOLOGY analyzer - HORIBA YUMIZEN H550

Verified By
SANDEEP

NOTE :

* Clinically correlate, Kindly discuss if necessary.

* This report relates only to the item received.

Dr. POOJA PATHAK
ASSOCIATE CONSULTANT