

Patient Name : **MR. SUSHIL KUMAR**
Patient ID : 58334
Age / Sex : 45 years / Male
Referred by : MEDIWHEEL
Bill ID : 94989

Collected : Feb 24, 2024, 09:39 a.m.
Reported : Feb 24, 2024, 01:45 p.m.
Sample ID :



Test Description	Results	Units	Biological Reference Range
<u>GLYCOCYLATED HAEMOGLOBIN</u>			
Sample Type : EDTA / Whole Blood			
Glycocyalted Haemoglobin (HbA1c) [Tosoh HPLC]	5.8	%	<5.7%NON DIABETIC 5.7-6.4% PRE-DIABETIC >6.5% DIABETIC <7.0% GOAL FOR DIABETIC ON TREATMENT
MEAN BLOOD GLUCOSE	119.76	mg/dL	116.89 - 154.2

END OF REPORT



Dr. Sudhamani S. MD
Consultant Pathologist
Reg. No. : 90461

Patient Name : **MR. SUSHIL KUMAR**
Patient ID : 58334
Age / Sex : 45 years / Male
Referred by : MEDIWHEEL
Bill ID : 94989

Collected : Feb 24, 2024, 09:39 a.m.
Reported : Feb 24, 2024, 01:45 p.m.
Sample ID :



Test Description	Results	Units	Biological Reference Range
------------------	---------	-------	----------------------------

URINE ANALYSE REPORT

Sample Type : Urine

PHYSICAL EXAMINATION

COLOUR	Yellow		
APPEARANCE	Clear		
REACTION (PH)	6.0		4.8 - 7.6
SPECIFIC GRAVITY	1.015		1.010 - 1.030
ALBUMIN	Absent		
GLUCOSE	Absent		
BLOOD (U)	Absent		
BILE PIGMENTS	Negative		
BILE SALTS	Absent		
KETONE	Negative		
LEUKOCYTES	Absent		
NITRITE	Absent		
UROBILINOGEN	Negative		

MICROSCOPY

PUS CELLS/hpf	1-2		
RBCs/hpf	Absent		
EPI.CELLS/hpf	1-2		
CASTS	Absent		
CRYSTALS	Absent		
BACTERIA	Absent		
Other	Absent		

****END OF REPORT****

Dr. Sudhamani S. MD
Consultant Pathologist
Reg. No. : 90461

Patient Name : **MR. SUSHIL KUMAR**
Patient ID : 58334
Age / Sex : 45 years / Male
Referred by : MEDIWHEEL
Bill ID : 94989

Collected : Feb 24, 2024, 09:39 a.m.
Reported : Feb 24, 2024, 01:45 p.m.
Sample ID :



Test Description	Results	Units	Biological Reference Range
------------------	---------	-------	----------------------------

TOTAL TRIIODOTHYRONINE (T3)

Sample Type : Serum

TotalTriiodothyronine (T3) [CLIA]	0.75	ng/dL	0.69 - 2.15
--	------	-------	-------------

****END OF REPORT****

Dr. Sudhamani S. MD
Consultant Pathologist
Reg. No. : 90461

Patient Name : **MR. SUSHIL KUMAR**
Patient ID : 58334
Age / Sex : 45 years / Male
Referred by : MEDIWHEEL
Bill ID : 94989

Collected : Feb 24, 2024, 09:39 a.m.
Reported : Feb 24, 2024, 01:45 p.m.
Sample ID :



Test Description	Results	Units	Biological Reference Range
------------------	---------	-------	----------------------------

TOTAL THYROXINE (T4)

Sample Type : Serum

Total Thyroxine (T4) [CLIA]	88.71	ng/ml	52 - 127
------------------------------------	-------	-------	----------

****END OF REPORT****

Dr. Sudhamani S. MD
Consultant Pathologist
Reg. No. : 90461

Patient Name : **MR. SUSHIL KUMAR**
Patient ID : 58334
Age / Sex : 45 years / Male
Referred by : MEDIWHEEL
Bill ID : 94989

Collected : Feb 24, 2024, 09:39 a.m.
Reported : Feb 24, 2024, 01:45 p.m.
Sample ID :



Test Description	Results	Units	Biological Reference Range
------------------	---------	-------	----------------------------

THYROID STIMULATING HORMONE (TSH)

Sample Type : Serum

Thyroid Stimulative Hormone (TSH) [CLIA]	4.393	μIU/mL	0.3 - 4.5 1st trimester - 0.1 - 2.5μIU/mL 2nd trimester - 0.2 - 3μIU/mL 3rd trimester - 0.3 - 3μIU/mL
--	-------	--------	--

Clinical Significance :-

1. Serum TSH concentrations exhibit a diurnal variation with the peak occurring during the night.
2. Useful for:Screening for thyroid dysfunction and detecting mild (subclinical), as well as overt, primary hypo- or hyperthyroidism in ambulatory patients.
3. Monitoring patients on thyroid replacement therapy.
4. Confirmation of thyroid-stimulating hormone (TSH) suppression in thyroid cancer patients on thyroxine suppression therapy.
- 5.Prediction of thyrotropin-releasing hormone-stimulated TSH response.

END OF REPORT



Dr. Sudhamani S. MD
Consultant Pathologist
Reg. No. : 90461

Patient Name : **MR. SUSHIL KUMAR**
Patient ID : 58334
Age / Sex : 45 years / Male
Referred by : MEDIWHEEL
Bill ID : 94989

Collected : Feb 24, 2024, 09:39 a.m.
Reported : Feb 24, 2024, 01:45 p.m.
Sample ID :



Test Description	Results	Units	Biological Reference Range
<u>ESR</u>			
Sample Type : EDTA / Whole Blood			
ESR	05	Mm/hr	0 - 15
Method	Westergren		

END OF REPORT



Dr. Sudhamani S. MD
Consultant Pathologist
Reg. No. : 90461

Patient Name : **MR. SUSHIL KUMAR**
Patient ID : 58334
Age / Sex : 45 years / Male
Referred by : MEDIWHEEL
Bill ID : 94989

Collected : Feb 24, 2024, 09:39 a.m.
Reported : Feb 24, 2024, 01:45 p.m.
Sample ID :



Test Description	Results	Units	Biological Reference Range
------------------	---------	-------	----------------------------

BLOOD GROUP

Sample Type : EDTA / Whole Blood

ABO Grouping

"B"

Rh Grouping

POSITIVE

Note:

These report is for information purpose only. Blood group needs to be reconfirmed at the time of cross matching for blood transfusion.

END OF REPORT



Dr. Sudhamani S. MD
Consultant Pathologist
Reg. No. : 90461

Patient Name : **MR. SUSHIL KUMAR**
Patient ID : 58334
Age / Sex : 45 years / Male
Referred by : MEDIWHEEL
Bill ID : 94989

Collected : Feb 24, 2024, 09:39 a.m.
Reported : Feb 24, 2024, 01:45 p.m.
Sample ID :



Test Description	Results	Units	Biological Reference Range
------------------	---------	-------	----------------------------

BLOOD UREA LEVEL (BUL)

Sample Type : Serum

Urea [Urease - GLDH]	12.5	mg/dl	10 - 40
----------------------------------	------	-------	---------

Bun [Calculated]	5.84	mg/dl	6 - 21
------------------------------	------	-------	--------

Technique :- Done On Fully Automated Biochemistry Analyser ERBA EM-200

****END OF REPORT****

Dr. Sudhamani S. MD
Consultant Pathologist
Reg. No. : 90461

Patient Name : **MR. SUSHIL KUMAR**
Patient ID : 58334
Age / Sex : 45 years / Male
Referred by : MEDIWHEEL
Bill ID : 94989

Collected : Feb 24, 2024, 09:39 a.m.
Reported : Feb 24, 2024, 01:45 p.m.
Sample ID :



Test Description	Results	Units	Biological Reference Range
------------------	---------	-------	----------------------------

CREATININE

Sample Type : Serum

Creatinine

0.97

mg/dl

0.40 - 1.40

[Enzymatic]

Estimated GFR

98.11

ml/min/1.73sq m

Normal: >90

[Calculated]

Mild Decrease : 60-89

Mild Moderate Decrease : 45-59

Moderate to Severe Decrease :
30-44

Severe Decrease ; 15-29

Kidney Failure : <15

Formula

Estimated GFR Calculate By CKD-EPI Formula.

Technique :-

Done On Fully Automated Biochemistry Analyser ERBA EM-200

****END OF REPORT****

Dr. Sudhamani S. MD
Consultant Pathologist
Reg. No. : 90461

Patient Name : **MR. SUSHIL KUMAR**
Patient ID : 58334
Age / Sex : 45 years / Male
Referred by : MEDIWHEEL
Bill ID : 94989

Collected : Feb 24, 2024, 09:39 a.m.
Reported : Feb 24, 2024, 01:45 p.m.
Sample ID :



Test Description	Results	Units	Biological Reference Range
------------------	---------	-------	----------------------------

LIPID PROFILE

Sample Type : Serum

TOTAL CHOLESTEROL [CHOD-PAP]	219	mg/dL	Desirable : <200 mg/dl Borderline : 200 - 239mg/dl High : >240 mg/dl
TRIGLYCERIDES [Glycerol Phosphate Oxidase]	208.7	mg/dL	Desirable : <150 mg/dl Borderline : 150 - 199mg/dl High : >200mg/dl
HDL CHOLESTEROL [Direct]	32	mg/dL	Desirable : >40 mg/dl Borderline Risk : 35 mg/dl High Risk : <30 mg/dl
LDL CHOLESTEROL [Calculated]	145.26	mg/dL	Desirable : <100 mg/dl Borderline : 130 - 160mg/dl High : >160mg/dl
VLDL Cholesterol [Calculated]	41.74	mg/dL	Desirable : <26 mg/dl Borderline : >30 mg/dl
Total Chol / HDL Chol Ratio [Calculated]	6.84	mg/dL	Desirable : <5 %
LDL / HDL Ratio [Calculated]	4.54		1.00 - 3.55
NON-HDL CHOLESTEROL [Calculated]	187	mg/dL	Desirable : <130 mg/dl Borderline : 160 - 189 mg/dl High : >220 mg/dl

Technique: Fully Automated Biochemistry Analyser ERBA EM-200.

****END OF REPORT****

Dr. Sudhamani S. MD
Consultant Pathologist
Reg. No. : 90461

Patient Name : **MR. SUSHIL KUMAR**
Patient ID : 58334
Age / Sex : 45 years / Male
Referred by : MEDIWHEEL
Bill ID : 94989

Collected : Feb 24, 2024, 09:39 a.m.
Reported : Feb 24, 2024, 01:45 p.m.
Sample ID :



Test Description	Results	Units	Biological Reference Range
------------------	---------	-------	----------------------------

SR. URIC ACID

Sample Type : Serum

Uric Acid [Uricase - POD]	7.9	mg/dl	3.6 - 7.7
---------------------------------------	------------	-------	-----------

Technique :- Done On Fully Automated Biochemistry Analyser ERBA EM-200.

****END OF REPORT****



Dr. Sudhamani S. MD
Consultant Pathologist
Reg. No. : 90461

Patient Name : **MR. SUSHIL KUMAR**
Patient ID : 58334
Age / Sex : 45 years / Male
Referred by : MEDIWHEEL
Bill ID : 94989

Collected : Feb 24, 2024, 09:39 a.m.
Reported : Feb 24, 2024, 01:45 p.m.
Sample ID :



Test Description	Results	Units	Biological Reference Range
------------------	---------	-------	----------------------------

LIVER FUNCTION TEST

Sample Type : Serum

TOTAL BILIRUBIN [DIAZO]	0.91	mg/dl	0.3-1.3 mg/dl
BILIRUBIN-DIRECT [DIAZO]	0.3	mg/dl	0.1-0.4 mg/dl
BILLIRUBIN-INDIRECT [CALCULATED]	0.61	mg/dl	0.1-0.9 mg/dl
S.G.O.T. (AST) [IFCC without Pyridoxal Phosphate]	20.5	IU/L	5-40 IU/L
S.G.P.T.(ALT) [IFCC without Pyridoxal Phosphate]	25.3	IU/L	5-40 IU/L
ALKALINE PHOSPHATASE [Amino Methyl Propanol (AMP)]	166	IU/L	44-147 IU/L
TOTAL PROTEINS [BIURET]	7.64	IU/L	6.0 - 8.5g/dL
ALBUMIN [BROMO CRESOL GREEN (BCG)]	4.31	g/dl	3.5-5.0 g/dl
GLOBULIN [CALCULATED]	3.33	gm%	2.3-3.5 gm%
ALBUMIN/GLOBULIN RATIO [CALCULATED]	1.29		
GAMMA GT	22	U/L	0 - 45

Technique : Fully Automated Biochemistry Analyser ERBA EM-200

****END OF REPORT****

Dr. Sudhamani S. MD
Consultant Pathologist
Reg. No. : 90461

Patient Name : **MR. SUSHIL KUMAR**
Patient ID : 58334
Age / Sex : 45 years / Male
Referred by : MEDIWHEEL
Bill ID : 94989

Collected : Feb 24, 2024, 09:39 a.m.
Reported : Feb 24, 2024, 01:45 p.m.
Sample ID :



Test Description	Results	Units	Biological Reference Range
------------------	---------	-------	----------------------------

COMPLETE BLOOD COUNT

Sample Type : EDTA / Whole Blood

Hemoglobin	14.6	g/dl	13.0 - 17.0
RBC COUNT	4.93	Millions/c	4.5 - 5.5
PCV(Hematocrit)	45.2	%	40.0 - 50.0
Mean Cell Volume(MCV) [calculated]	91.7	fl	80.0 - 100.0
Mean Cell Hemoglobin(MCH) [calculated]	29.6	pg	27.0 - 33.0
Mean Cell Hb Conc(MCHC) [calculated]	32.2	g/dl	32 - 36
RDW	13.5	%	11.50 - 14.50
Total Leucocytes (WBC) Count	7930	/cumm	4000-11000

DIFFERENTIAL COUNT

Neutrophils	62.4	%	40 - 70
Lymphocytes	25.9	%	20 - 50
Eosionphils	5.5	%	01 - 06
Monocytes	5.4	%	00 - 08
Basophils [calculated]	0.8	%	00-01

SMEAR STUDY

RBC Morphology	Normocytic Normocromic.		
WBC Morphology	No E/o Toxic granules seen		
Platelets On Smear	Adequate on Smear		
Platelet Count	176000	/cumm	150000 - 450000
MPV	12.5	fL	6.5 - 10.0

Comments :-**Method:-**

HB:-Colorimetric, Total WBC:-Impedance/Flow Cytometry, HCT, MCV, MCH, MCHC, RDW-CV:-Calculate, Diff. Count: Flow Cytometry / Manual Stained Smear Microscopy, RBC: Impedance, Platelets : Impedance Method.

Technique :-

Fully Automated 5 part Diff. Cell Counter .

All Test Results are subjected to stringent international External and Internal Quality Control Protocols

END OF REPORT



Dr. Sudhamani S. MD
Consultant Pathologist
Reg. No. : 90461

Patient Name : **MR. SUSHIL KUMAR**
Patient ID : 58334
Age / Sex : 45 years / Male
Referred by : MEDIWHEEL
Bill ID : 94989

Collected : Feb 24, 2024, 09:39 a.m.
Reported : Feb 24, 2024, 01:45 p.m.
Sample ID :



Test Description	Results	Units	Biological Reference Range
<u>FASTING BLOOD SUGAR</u>			
Sample Type : Flouride R			
Fasting Blood Sugar [GOD - POD]	108.1	mg/dl	Normal : 70 - 99 mg/dl impaired Tolerance : 100 - 125mg/dl Diabetes Mellitus : >126 mg/dl
Technique :-	Fully Automated Biochemistry Analyser ERBA EM-200		

END OF REPORT



Dr. Sudhamani S. MD
Consultant Pathologist
Reg. No. : 90461

Patient Name : **MR. SUSHIL KUMAR**
Patient ID : 58334
Age / Sex : 45 years / Male
Referred by : MEDIWHEEL
Bill ID : 94989

Collected : Feb 24, 2024, 09:39 a.m.
Reported : Feb 24, 2024, 01:45 p.m.
Sample ID :



Test Description	Results	Units	Biological Reference Range
------------------	---------	-------	----------------------------

POST PRANDIAL BLOOD SUGAR

Sample Type : Flouride PP

Post Prandial Blood Sugar [GOD - POD]	126.3	mg/dl	110-180
--	-------	-------	---------

Technique :- Done On Fully Automated Biochemistry Analyser ERBA EM-200

****END OF REPORT****



Dr. Sudhamani S. MD
Consultant Pathologist
Reg. No. : 90461

Date - 24/02/24

Sushil Kumar
Age - 44

25/2/24

ophth

Eye check up

	(R)		(L)
VA (R)	6/6	(A)	6/6
(A)	N/6	(A)	N/6
Color Vn	(N)		(N)
Reflex	(N)		(N)
(F)	nm		nm
	(R) myopia		up

बैंक ऑफ़ बड़ोदा
Bank of Baroda



नाम **सुशील कुमार**

Name **Sushil Kumar**

कर्मचारी कूट क्र.

E.C. No. **77005**

परीक्षार्थ प्राधिकारी
Issuing Authority

धारक के हस्ताक्षर
Signature of Holder

PNZ

12
59
12
15
53
60
31

PN
30
33

Mild c.

Sushil Kumar
ID 44

24.02.2024 10.04.23
DIABECARE-DIABETES & ENDOCRINE
OPP GRAND CENTRAL MALL
SEAWOOD

92 bp
-- / -- mmHg

62 min normal result

Male

Normal sinus rhythm
Normal ECG

QRS : 96 ms
QT / QTcBaz : 364 / 450 ms
PR : 168 ms
P : 114 ms
RR / PP : 654 / 652 ms
P / QRS / T : 43 / -14 / 12 degrees

Dr. Manish V. Padsalge
MD. (Medicine)
Consultant Physician
Reg. No. 91424 (MMC)

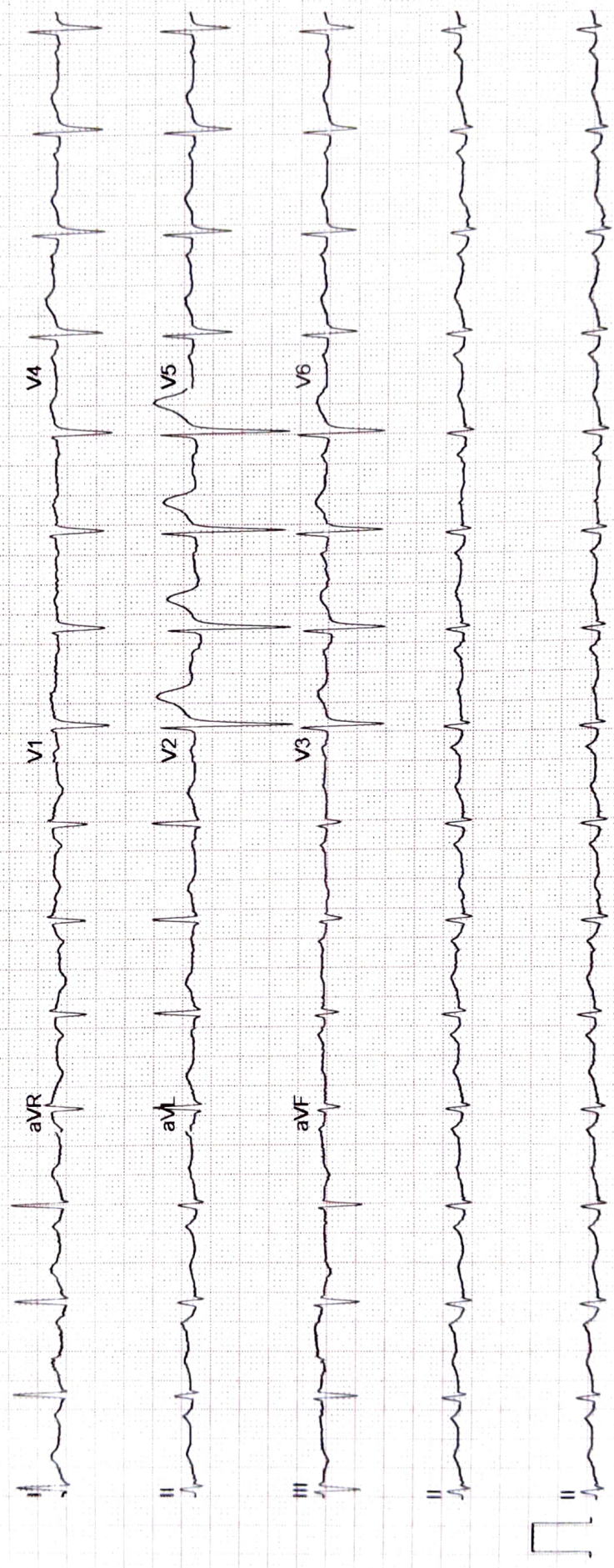

S ECHO Report

Date: 24/02/2024

Patient Details

Patient ID –

Name- SUSHIL KUMAR

Age- 44 YEARS

Gender- MALE

Referral BY - MEDIWHEEL

Doctor In charge DR. MAHESH PADSALGE

Clinical Status of Patient -

Finding description -

1. Tachycardia During Study. Mild Concentric LVH.
Poor Echo Window.
2. Normal LV systolic function.
3. No RWMA.
4. All cardiac valves are structurally normal.
5. Trivial MR, Trivial PR, NO AR.
6. No PAH (PASP – 20 mmHg).
7. Normal RV systolic function.
8. No clot/vegetation/pericardial effusion.
9. No coarctation of aorta.

Chamber Dimensions-M mode Findings

LVID (Diastole) 35-56(mm)	- 49.00	LVID (Systole) 24-42(mm)	- 33.00
IVS (Diastole) 8-12(mm)	- 12.00	IVS (Systole) 14-42(mm)	- 15.00
LVPWT (Diastole) 6-11(mm)	- 12.00	EPSS	- 6.00
LVEF (%)	- 60%	LVFS (%)	- 31.00

LV Volume (Diastolic)(mm³)
Meridional Wall Stress in System

LV Volume (Systolic)(mm³)
Cubed LV Volume in Diastole (mm³)

Cubed LV+ myocardial volume (mm³)

Velocity of circumferential
Shortening (mm)

Aortic root 22-37(mm)	- 30.00
Left Atrium Length (mm)	- 33.00
Left Atrium Volume (mm ³)	
RV size	Normal
Normal	
RV volume (mm ³)	
Normal	
Pericardium	Normal
Effusion	None
Resp Variation	Present
Predicted RV Systolic Pressure	

Left Atrium Width (mm)
Left Atrium Area (mm²)
RV Function

RA Size

IVC Size (mm) – 20 mm Collapsible

Doppler Findings- I



Dr. Mahesh Padsalge

Dr. Mahesh V. Padsalge
MD. (Medicine)
Consultant Physician
Res. Medical Officer

DIET CARE DIABETES AND ENDOCRINE CLINIC SUSHIL KUMAR 20240224-103933-41C4 24-02-2024 10:49:15 P4-ZE *TRY NEW ONE... mindray DC-70 Exp

1 Avg Diam 3.03 cm
LA Diam 3.39 cm
LA/Ao 1.32
ACS 2.14 cm

ESVTech 45.63 ml
SVTtech 67.38 ml
EFTech 59.59 %
FS 31.75 %

FHR 91
DPR 100
PR 35
DB 105
IClas 5
Z 1.30
Echocount
FHR 91
DPR 100
PR 35
DB 105
IClas 5
Z 1.30
Echocount



DIET CARE DIABETES AND ENDOCRINE CLINIC SUSHIL KUMAR 20240224-103933-41C4 24-02-2024 10:49:33 P4-ZE *TRY NEW ONE... mindray DC-70 Exp

1 NV D-S slope 23.29 cm/s
2 NV E-F Slope 5.60 cm/s
3 NV EPSS 0.63 cm

FHR 91
DPR 100
PR 35
DB 105
IClas 5
Z 1.30
Echocount
FHR 91
DPR 100
PR 35
DB 105
IClas 5
Z 1.30
Echocount

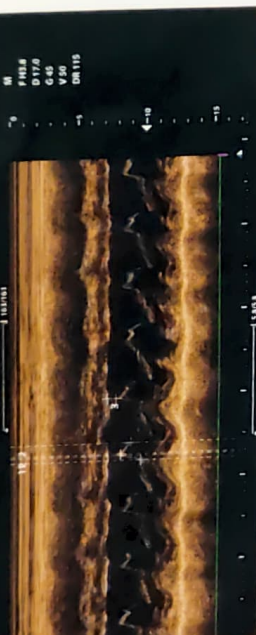

DIET CARE DIABETES AND ENDOCRINE CLINIC SUSHIL KUMAR 20240224-103933-41C4 24-02-2024 10:49:52 P4-ZE *TRY NEW ONE... mindray DC-70 Exp

1 VSD 1.32 cm
LVDD 4.90 cm
LVPWD 1.24 cm
EDVTeich 112.99 ml
VVS 1.56 cm
LVDDs 3.35 cm
LVPWds 1.71 cm

FHR 91
DPR 100
PR 35
DB 105
IClas 5
Z 1.30
Echocount
FHR 91
DPR 100
PR 35
DB 105
IClas 5
Z 1.30
Echocount



DIET CARE DIABETES AND ENDOCRINE CLINIC SUSHIL KUMAR 20240224-103933-41C4 24-02-2024 10:50:20 P4-ZE *TRY NEW ONE... mindray DC-70 Exp

1 FHR 91
DPR 100
PR 35
DB 105
IClas 5
Z 1.30
Echocount
FHR 91
DPR 100
PR 35
DB 105
IClas 5
Z 1.30
Echocount

1 PW 17.20 Hz
G 5.5
CW 17.20 Hz
G 5.5
CW 17.20 Hz
G 5.5
CW 17.20 Hz
G 5.5
CW 17.20 Hz
G 5.5
CW 17.20 Hz
G 5.5
CW 17.20 Hz
G 5.5
CW 17.20 Hz
G 5.5
CW 17.20 Hz

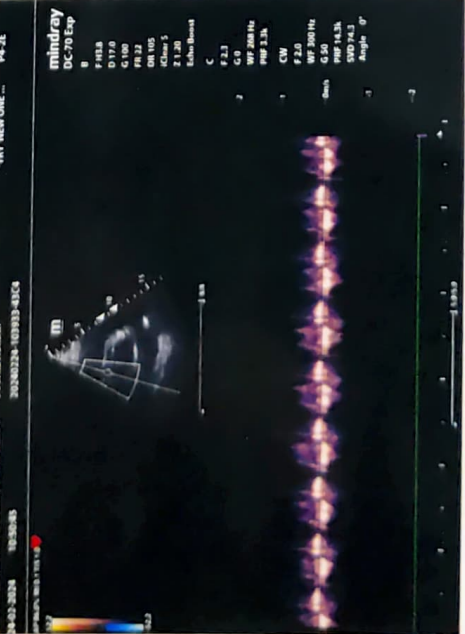

DIET CARE DIABETES AND ENDOCRINE CLINIC SUSHIL KUMAR 20240224-103933-41C4 24-02-2024 10:50:37 P4-ZE *TRY NEW ONE... mindray DC-70 Exp

1 FHR 91
DPR 100
PR 35
DB 105
IClas 5
Z 1.30
Echocount
FHR 91
DPR 100
PR 35
DB 105
IClas 5
Z 1.30
Echocount

1 PW 17.20 Hz
G 5.5
CW 17.20 Hz
G 5.5
CW 17.20 Hz
G 5.5
CW 17.20 Hz
G 5.5
CW 17.20 Hz
G 5.5
CW 17.20 Hz
G 5.5
CW 17.20 Hz
G 5.5
CW 17.20 Hz

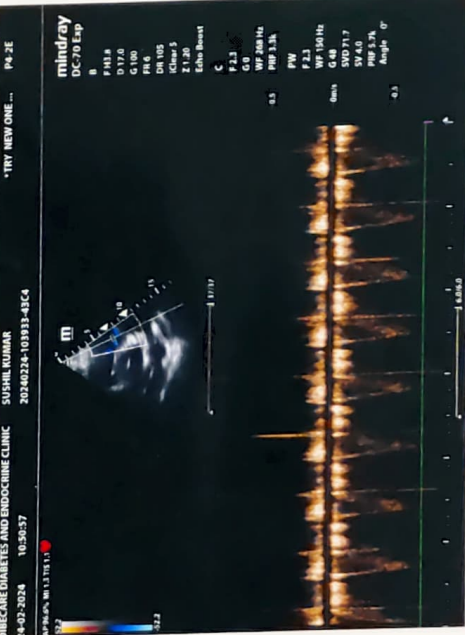

DIET CARE DIABETES AND ENDOCRINE CLINIC SUSHIL KUMAR 20240224-103933-41C4 24-02-2024 10:51:57 P4-ZE *TRY NEW ONE... mindray DC-70 Exp

1 FHR 91
DPR 100
PR 35
DB 105
IClas 5
Z 1.30
Echocount
FHR 91
DPR 100
PR 35
DB 105
IClas 5
Z 1.30
Echocount

1 PW 17.20 Hz
G 5.5
CW 17.20 Hz
G 5.5
CW 17.20 Hz
G 5.5
CW 17.20 Hz
G 5.5
CW 17.20 Hz
G 5.5
CW 17.20 Hz
G 5.5
CW 17.20 Hz
G 5.5
CW 17.20 Hz

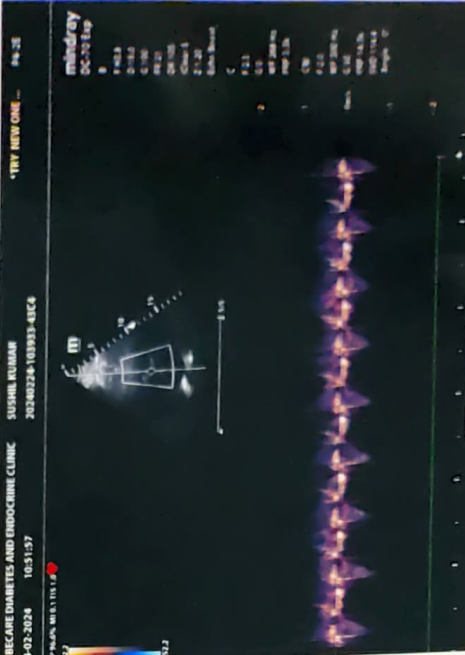

DIET CARE DIABETES AND ENDOCRINE CLINIC SUSHIL KUMAR 20240224-103933-41C4 24-02-2024 10:52:07 P4-ZE *TRY NEW ONE... mindray DC-70 Exp

1 VSD 1.32 cm
LVDD 4.90 cm
LVPWD 1.24 cm
EDVTeich 112.99 ml
VVS 1.56 cm
LVDDs 3.35 cm
LVPWds 1.71 cm

FHR 91
DPR 100
PR 35
DB 105
IClas 5
Z 1.30
Echocount
FHR 91
DPR 100
PR 35
DB 105
IClas 5
Z 1.30
Echocount



DIET CARE DIABETES AND ENDOCRINE CLINIC SUSHIL KUMAR 20240224-103933-41C4 24-02-2024 10:53:23 P4-ZE *TRY NEW ONE... mindray DC-70 Exp

1 Dist 2.08 cm

FHR 91
DPR 100
PR 35
DB 105
IClas 5
Z 1.30
Echocount
FHR 91
DPR 100
PR 35
DB 105
IClas 5
Z 1.30
Echocount



DIET CARE DIABETES AND ENDOCRINE CLINIC SUSHIL KUMAR 20240224-103933-41C4 24-02-2024 10:53:02 P4-ZE *TRY NEW ONE... mindray DC-70 Exp

1 Dist 1.46 cm

FHR 91
DPR 100
PR 35
DB 105
IClas 5
Z 1.30
Echocount
FHR 91
DPR 100
PR 35
DB 105
IClas 5
Z 1.30
Echocount



Name : MR SUSHIL KUMAR	Age/sex: 45 Yrs. /MALE
Ref by: MEDIWHEEL	Date: 24/02/2024

ULTRASOUND EXAMINATION OF ABDOMEN & PELVIS

Findings-

The Liver is normal in size (13.2cm), shape and raised echogenicity. No focal lesion is seen. The Hepatic veins appear normal. There is no IHBR dilatation. The portal vein appears normal.

The gall bladder is partially distended. The proximal C.B.D. is normal caliber

Visualized head of Pancreas appears normal in size and reflectivity. The pancreatic duct is not dilated. Rest of the pancreas and retro peritoneum is obscured by bowel gases

The spleen is normal in size (10.4cm), No focal lesion is seen. Splenic vein is normal at hilum.

Both kidneys are normal in position and size. They show normal cortical reflectivity and cortico-medullary differentiation. There is no evidence of renal calculus, hydronephrosis or mass.

Right kidney measures 9.4 x 5.0 cm

Left kidney measures 10.8 x 5.8cm

The Urinary bladder is well distended. No evidence of any intraluminal mass or calculi.

The visualized Prostate appears normal in size, shape and homogenous echotexture, its measures 2.9 x 3.6 x 3.2 cm-18.3 cc

There is no free fluid is seen in the pelvis. No probe tenderness in present study.

IMPRESSION :-

- **Grade 2 fatty infiltration of liver .**
- **Adv : clinical correlation.**



Dr. MRUDULA BABAR
CONSULTANT RADIOLOGIST
DR. MRUDULA BABAR
MBBS, MD, DMRE (RADIOLOGY)
CPS MUMBAI 2009
REG. NO. 2005/03/2139

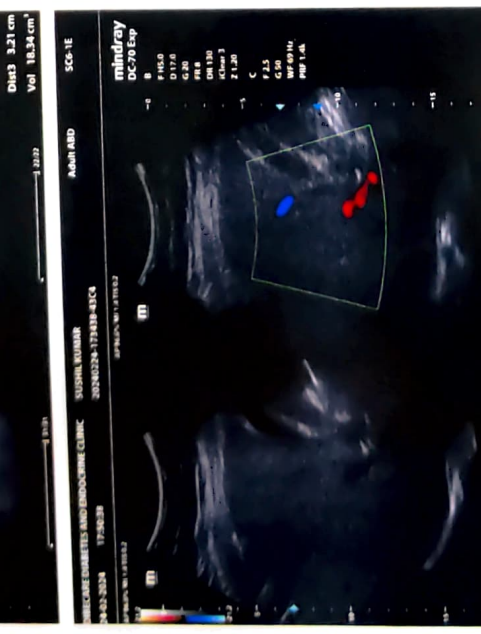
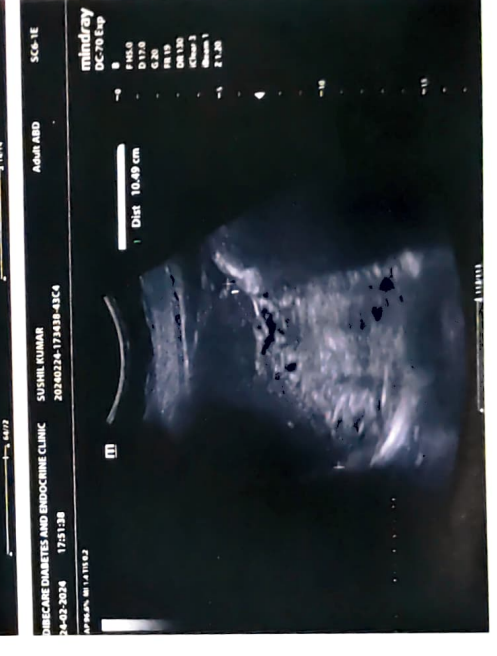
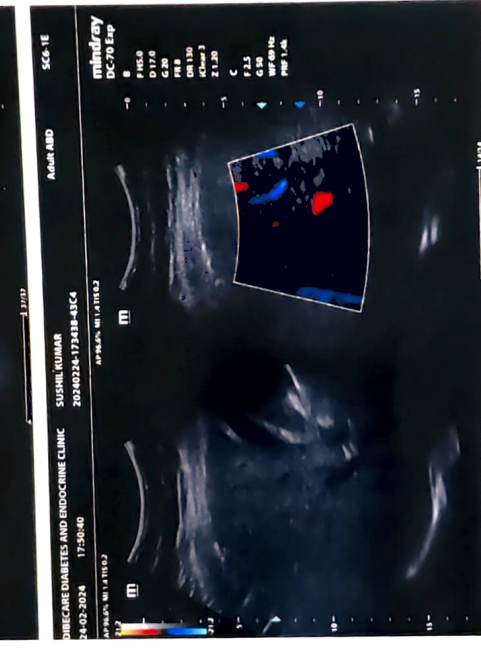
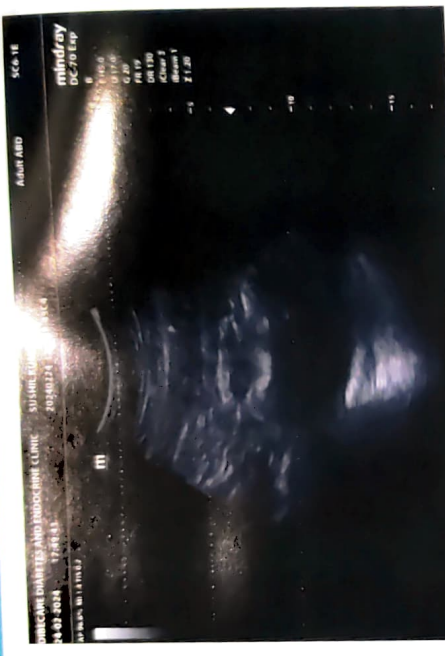
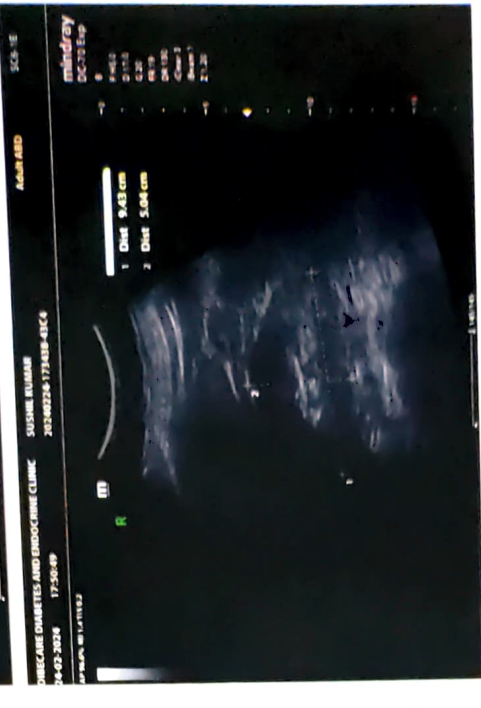
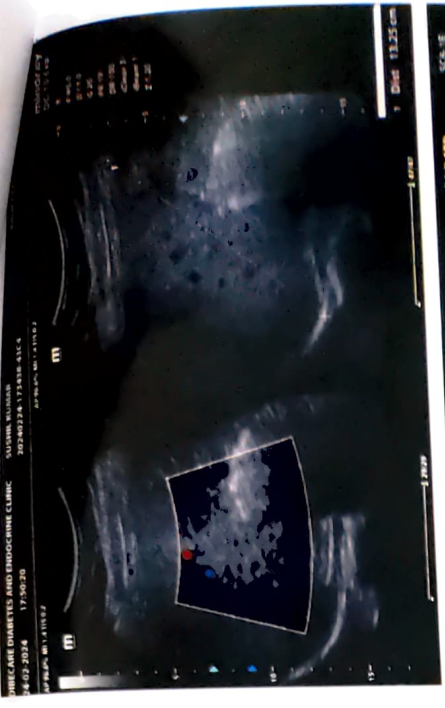

NAME- SUSHIL KUMAR

DATE-24/2/2024

AGE- 44/M

X-RAY CHEST PA

Broncho Vascular Prominence.

The Bony Thorax is Normal.

Both The Costophrenic And Cardiophrenic Angles Are Clear.

Cardiac Shape And Size Appears Normal.

Both The Hila Are Normal In Density And Position.

Impression: - Broncho Vascular Prominence.

For, Anal

DR.MRUDULA BABAR
CONSULTANT RADIOLOGIST

DR. MRUDULA BABAR
MBBS, MD, DMRE (RADIOLOGY)
CPS MUMBAI 2009
REG. NO. 2005/03/2139

R

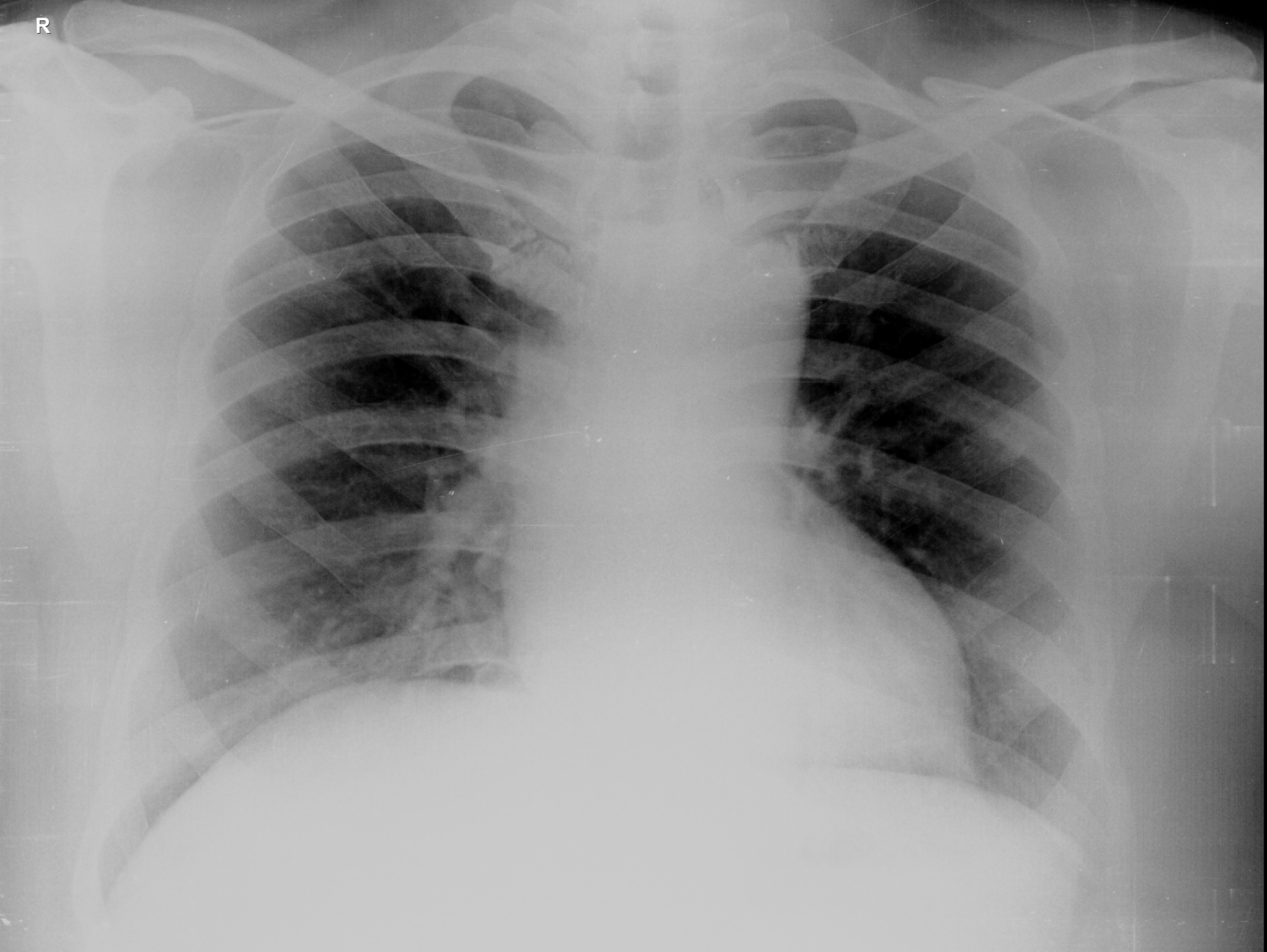

SUSHIL KUMAR 44Y M 2/24/2024 04:15 AM
OLIVE DIAGNOSTIC, SEAWOOD SEC 40