

LETTER OF APPROVAL / RECOMMENDATION

To,

The Coordinator,  
Mediwheel (Arcofemi Healthcare Limited)  
Helpline number: 011- 41195959

Dear Sir / Madam,

**Sub: Annual Health Checkup for the employees of Bank of Baroda**

This is to inform you that the following employee wishes to avail the facility of Cashless Annual Health Checkup provided by you in terms of our agreement.

PARTICULARS	EMPLOYEE DETAILS
NAME	MR. SINGH NIKLESH
EC NO.	181169
DESIGNATION	SINGLE WINDOW OPERATOR A
PLACE OF WORK	CHIRKUNDA
BIRTHDATE	15-02-1992
PROPOSED DATE OF HEALTH CHECKUP	25-03-2023
BOOKING REFERENCE NO.	22M181169100048572E

This letter of approval / recommendation is valid if submitted along with copy of the Bank of Baroda employee id card. This approval is valid from **14-03-2023** till **31-03-2023** The list of medical tests to be conducted is provided in the annexure to this letter. Please note that the said health checkup is a **cashless facility** as per our tie up arrangement. We request you to attend to the health checkup requirement of our employee and accord your top priority and best resources in this regard. The EC Number and the booking reference number as given in the above table shall be mentioned in the invoice, invariably.

We solicit your co-operation in this regard.

Yours faithfully,

Sd/-

**Chief General Manager**  
**HRM Department**  
**Bank of Baroda**

(Note: This is a computer generated letter. No Signature required. For any clarification, please contact Mediwheel (Arcofemi Healthcare Limited))





बैंक ऑफ़ बड़ोदा  
Bank of Baroda



नाम : निकलेश सिंह  
Name : NIKLESH SINGH

कर्मचारी कूट क : 181169  
E.C. No. : 181169

*Niklesh Singh*

नामक अंशकार  
Signature of Holder

जम्शेदपुर अधिष्ठाता, जे. एम. रो. बड़ोदा वि. १  
Issuing Authority: DGM Jamshedpur Region

If found, please return to,  
Dy General Manager  
Bank of Baroda, Baroda Surya Bhawan, Main Road Bistupur  
Jamshedpur-831001, Jharkhand  
Phone +91 657 2249410

PERMANENT ADDRESS : Near Bajaj Showroom, Hariyalam National Highway 2  
Nirsa Dhanbad, Jharkhand, Pin - 828285

EMERGENCY CONTACT NO. : 9304934148

रक्त समूह / Blood Group : O+

पहचान चिह्न / Identification Marks : A Mole On The Left Hand



भारत निर्वाचन आयोग  
ELECTION COMMISSION OF INDIA  
मतदाता फोटो पहचान पत्र - ELECTOR PHOTO IDENTITY CARD

CYJ6038640



नाम: निकलेश सिंह  
Name: Niklesh Singh  
माता का नाम: ममता देवी  
Mother's Name: Mamta Devi

लिंग / Sex : पुरुष / Male CYJ6038640  
जन्मतिथि/वयु / Date of Birth/Age : 15/02/1992  
पता - म.क.112, हरियाजाम, गांव-हरियाजाम,  
पाना-निरसा, जिला-धनबाद - 828205  
Address - HNo.112, Hariyajaam, Vill-Harijajam,  
PS-Nirsa, Dist-Dhanbad - 828205

शर्मा  
निर्वाचक पंजीकरण अधिकारी  
Electoral Registration Officer

तारीख : 10/08/2017  
विधान सभा निर्वाचन क्षेत्र संख्या और नाम: 39-निरसा

Assembly Constituency No & Name: 39-Nirsa  
भाग संख्या और नाम - 64 - पंचायत सचिवालय ग्राम पंचायत  
हरियाजाम  
Part No And Name - 64 - Panchayat Sachivalay  
Gram Panchayat, Harijajam  
नोट / Note :  
1. इस कार्ड को धारण करने मात्र से यह कोई गारंटी नहीं है कि आप वर्तमान  
निर्वाचक भागवली में निर्वाचक हैं। कृपया अपना नाम प्रत्येक चुनाव से पहले  
वर्तमान भागवली में जांच लें।  
More possession of this card is no guarantee that you  
are elector of the current electoral roll. Please check your  
name in the current electoral roll before every election.  
2. इस कार्ड में उल्लिखित जन्मतिथि को निर्वाचक भागवली में पंजीकरण के  
असाक्ष अथवा किसी भी स्थिति में आयु के प्रमाण के रूप में नहीं माना जाएगा।  
Date of Birth mentioned in this card shall not be treated  
as a proof of age / D.O.B. for any purpose other than  
registration in electoral roll.



## OUT PATIENT DEPARTMENT

Department of General Medicine

Mediwheel

Regd. No. : MAR23-44289	Visit : OPD/250323/5375
Patient Name : MR. NIKLESH SINGH	Mobile : 7004080884
Age/Sex : 31 Y 1 M 10 D / Male	Date : 25-Mar-2023 3:39 pm
Address : HARIAJAM , DHANBAD - 828205 , Jharkhand , INDIA	OPD Timing : MON-SAT (10AM - 2PM)
Doctor : Dr. Uday Shankar MBBS, MD, D. Cardio., FCCS	Referred By :
Allergies :	Height : Ft In Temp. : C SPO2 : 98 %
	Weight : 86 Kg Pulse : 90 BPM B.P. : 110/70 mm/Hg

History and complaints :

Examination:

*Asymptomatic*

Diagnosis:

Investigations:

Medicines Prescribed:

*T. Metilds Plus 10 → 1 x 20 days*

Follow up:

Days

Advice  
(Diet/ Lifestyle / Rehab)

Date :

Time :

Signature of Doctor

\*Prescription to be valid for 7 Days only.  
\*This document is not valid for Medico-Legal purposes.



© AHL/D/0085/3013/December/

Baramuri, P.O. Bishunpur Polytechnic, Dhanbad-828130 CIN : U85110JH2005PLC011673  
Ph. : 78083 68888 Email : info@asarfihospital.com / www.asarfihospital.com



MR NIKLESH SINGH  
Male

25-Mar-23 12:06:15  
MEDICA DEHRAD



Rate 81 . Sinus rhythm.....normal P axis, V-rate 50- 99  
FR 144 . ST elev, probable normal early repol pattern.....ST elevation, age<55

QRSD 92  
QT 352  
QTc 409

--AXIS--  
P 43  
QRS 29  
T 21

12 Lead; Standard Placement

-- NORMAL ECG --

Unconfirmed Diagnosis

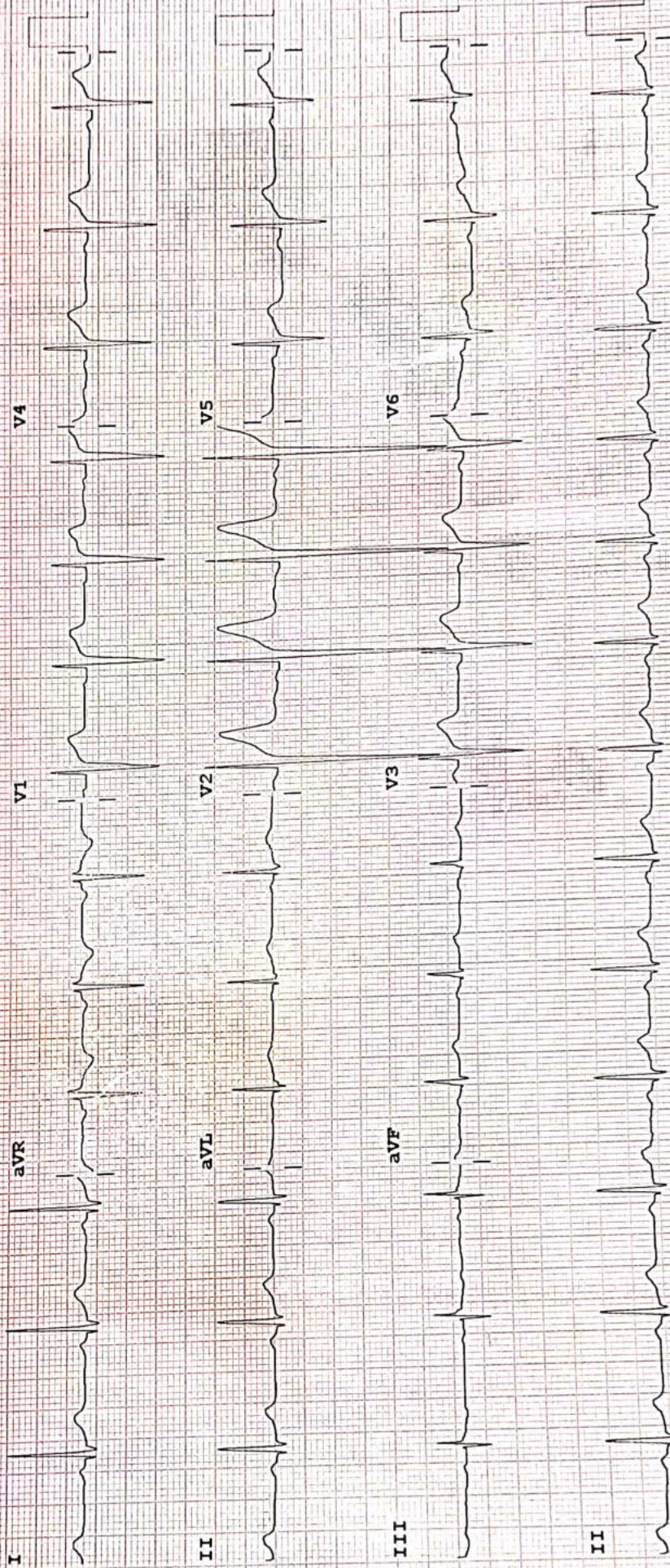

Speed: 25 mm/sec Limb: 10 mm/mV Chest: 10.0 mm/mV

F 50~ 0.50-100 Hz W PH100B CL P?

Device:



असर्फ़ि हॉस्पिटल  
सबके लिए स्वास्थ्य



Baramuri, P.O. - Bishunpur Polytechnic, Dhanbad (Jharkhand) - 828130  
Regd. Office : Phulantand, Kharkaree, Dhanbad (Jharkhand) - 828125  
Mob.: 78083 68888  
CIN : U85110JH2005PLC011673

## RADIOLOGY REPORT

Patient Information			
Patient Name	MR NIKLESH SINGH	Patient ID	44289
Age   Gender	31 YRS /MALE	Scan Date	MAR 25 2023
Referring Doctor	SELF	Report Date	MAR 25 2023

### CHEST X-RAY

Expiratory Film  
Trachea and mediastinum central.  
Cardio thoracic ratio within top normal limits.  
Rt hilum prominent.  
Both diaphragm are of equal height and normal in shape.  
*Both lungs show increased bronchovascular markings suggesting Bronchitis.*  
*Non homogeneous opacity Rt lower zone. Resolving PNEUMONITIS.*  
Both Cp angles clear.

**Impression.. Bronchitis with Resolving PNEUMONITIS Rt**

*R. K. Airon*

**Dr. R. K. Airon**

MD Radiodiagnosis (HN-008701/77)

Consultant Radiologist

MR NIKLESH SINGH 31Y DR SELF | 1



**24 HOUR EMERGENCY**

© AHL/D/0070/4068/February/23

"KEEP THE REPORTS CAREFULLY AND BRING THEM ALONG DURING YOUR NEXT VISIT TO OUR HOSPITAL"



An ISO 9001 : 2015  
Organisation

# असर्फी हॉस्पिटल

सबके लिए स्वास्थ्य

## ECHOCARDIOGRAPHY REPORT

Name: MR NIKLESH SINGH

Age: 31

Sex: Male

Date: 25/03/2023

### 2D & M-MODE MEASUREMENTS

LA Diam	3.6 cm
Ao Diam	3.3 cm
IVSd	1.1 cm
LVIDd	5.9 cm
LVPWd	0.9 cm
IVSs	1.3 cm
LVIDs	3.6 cm

### 2D & M-MODE CALCULATIONS

EDV(Teich)	170 ml
ESV(Teich)	56 ml
EF(Teich)	67%
%FS	38%
SV(Teich)	114 ml
LVd Mass	287.21 g
RWT	0.32

### MITRAL VALVE

MV E Vel	1.02 m/s
MV DecT	176 ms
MV Dec Slope	5.8 m/s <sup>2</sup>
MV A Vel	1.09 m/s
MV E/A Ratio	0.94

### AORTIC VALVE

AV Vmax	1.57 m/s
AV maxPG	9.89 mmHg

### TRICUSPID VALVE

TR Vmax	2.83 m/s
TR maxPG	32.36 mmHg

### PULMONARY VALVE

### COMMENTS:

- NORMAL SIZE CARDIAC CHAMBERS
- NO LVRWMA
- NORMAL LV SYSTOLIC FUNCTION (EF-61%)
- NORMAL MIP
- NO MR, TRACE AR, NO TR
- IAS, IVS INTACT
- NO CLOT, PE
- IVC NORMAL

### IMPRESSION:

- NORMAL SIZE CARDIAC CHAMBERS
- NO LVRWMA
- NORMAL LV SYSTOLIC FUNCTION (EF-61%)

DR. UDAY SHANKAR  
(NON-INVASIVE CARDIOLOGIST)

TECH. SIG



## Asarfi Hospital Limited

© AHL/D/0065/4021/Jan/23



Baramuri, P.O. - Bishunpur Polytechnic, Dhanbad - 828130 CIN : U85110JH2005PLC011673  
Branch Office : Dhalya Khatal Road, ISM, Dhanbad. Regd. Office : Phularitand, Kharkharee, Dhanbad - 828130  
Ph.: 9234302735, 9234651512, 9234681514 Email : info@asarfihospital.com / www.asarfihospital.com

## RADIOLOGY REPORT

Reg. No.	44289	Ref. Dr.	SELF
Name	MR. NIKLESH SINGH	Study	USG WHOLE ABDOMEN
Age & Sex	31Y/M	Rep Date	25.03.2023

### USG WHOLE ABDOMEN

- LIVER** : Liver is enlarged in size and measures 16.7cm. It appears bright in echotexture. No obvious focal lesion is seen. IHBR are not dilated.
- GALL BLADDER** : GB is well distended. No obvious calculus or mass lesion is seen. The wall thickness is normal.
- CBD** : CBD is normal in course & caliber.
- PV** : PV is normal in course & caliber.
- PANCREAS** : Pancreas is normal in size, shape & echotexture. Peripancreatic soft tissues appear normal. MPD is not dilated.
- SPLEEN** : Spleen is enlarged in size & measures 15.8cm.
- KIDNEYS** : The right kidney measures 10.3 x 4.4cm. The left kidney measures 10.6 x 4.4cm. Both kidneys are normal in shape, size & position. The pelvicalyceal system is normal. Corticomedullary differentiation is maintained. No focal lesion is seen.
- URINARY BLADDER** : Urinary bladder is well distended. No obvious calculus or mass lesion is seen. The wall thickness is normal.
- PROSTATE** : Prostate is normal in size, shape & echotexture. It measures 3.3 x 2.7 x 3cm in size (volume - 14.3gram).
- OTHERS** : No ascites or retroperitoneal lymphadenopathy is seen.
- IMPRESSION** : • **Hepatosplenomegaly with grade I diffuse fatty infiltration of liver.**

Clinical correlation is suggested.



Dr. VAISHALI PATEL  
MBBS, DNB (Radio-diagnosis)  
Consultant Radiologist



24 HOUR EMERGENCY

© AHL/D/0070/4068/February/23

"KEEP THE REPORTS CAREFULLY AND BRING THEM ALONG DURING YOUR NEXT VISIT TO OUR HOSPITAL"



Name : MR. NIKLESH SINGH  
Age / Sex : 31 Yrs / Male  
Doctor :  
Reg. No. : MAR23-44289  
Pat. Type : Mediwheel



Collection Time : 25-03-2023 12:13 pm  
Receiving Time : 25-03-2023 12:21 pm  
Reporting Time : 25-03-2023 3:04 pm  
Publish Time : 25-03-2023 3:36 pm

Test Name	Result	Flag	Unit	Reference Range
<b>Biochemistry</b>				
<b>Creatinine, Serum</b>				
<i>Method: Enzymatic</i>				
Creatinine, Serum	1.0		mg/dl	0.6-1.4
<i>Machine Name: XL640</i>				
<b>Uric Acid, Serum</b>				
<i>Method: Enzymatic</i>				
Uric Acid, Serum	8.2	H	mg/dl	3.4-7.0
<i>Machine Name: XL640</i>				
<b>Blood Urea Nitrogen (BUN)</b>				
<i>Method: Calculated</i>				
Blood Urea Nitrogen (BUN)	9.3		mg/dl	07-21
<i>Machine Name: XL640</i>				
<b>Fasting Blood Glucose, Plasma</b>				
<i>Method: GOD-POD</i>				
Fasting Blood Glucose, Plasma	93.8		mg/dl	70-110
<i>Machine Name: XL640</i>				
<b>LIPID PROFILE, SERUM</b>				
<i>Method: Spectrophotometry</i>				
Cholesterol, Total (CHOD/PAP)	111.0		mg/dl	0-200
Triglycerides (Enzymatic)	190.0	H	mg/dl	0-150
HDL Cholesterol (Enzymatic)	36.0		mg/dl	0-50
LDL Cholesterol (Calculated)	36.0		mg/dl	0-100
VLDL Cholesterol (Calculated)	38.0	H	mg/dl	0-30
<i>Machine Name: XL640</i>				
<b>GLYCOCYLATED HEMOGLOBIN (HbA1C), BLOOD</b>				
<i>Method: HPLC / Nephelometry</i>				
HbA1C	5.2		%	4.4-6.2
Estimated average glucose (eAG)	103		mg/dl	
<i>Machine Name: BIO-RAD, D-10 / MISPA</i>				

\*This Document is not valid for Medico-Legal purposes.



  
**DR N N SINGH**  
(PATHOLOGIST)

Page 1 of 8

**Condition of Laboratory Testing & Reporting**

(1) It is presumed that the test(s) performed are on the specimen(s) / Sample(s) belonging to the patient named or identified and the verification of the particulars have been carried out by the patient or his/her representative at the point of generation of the said specimen(s) / Sample(s). (2) Laboratory investigations are only tool to facilitate in arriving at diagnosis and should be clinically correlated. (3) Tests results are not valid for medico legal Purposes. (4) Test requested might not be performed due to following Reason: (a) Specimen received is insufficient or inappropriate (haemolysed/clotted/lipemic etc.) (b) Incorrect specimen type for requested test. (c) Specimen quality is unsatisfactory. (d) There is a discrepancy between the label on the specimen container and the Name on the test requisition form. (5) The Results of the Test May vary from lab and also from time to time for the same patient. (6) The results of a laboratory test are dependent on the quality of the sample as well as the assay technology. (7) In case of queries or unexpected test results please call at +91 9297862282, Email-labasarfi@gmail.com

**24 HOUR EMERGENCY**

© AHL/D/0066/4095/February/23

"KEEP THE REPORTS CAREFULLY AND BRING THEM ALONG DURING YOUR NEXT VISIT TO OUR HOSPITAL"

Name : MR. NIKLESH SINGH  
Age / Sex : 31 Yrs / Male  
Doctor :  
Reg. No. : MAR23-44289  
Pat. Type : Mediwheel



Collection Time: 25-03-2023 12:13 pm  
Receiving Time: 25-03-2023 12:21 pm  
Reporting Time: 25-03-2023 3:04 pm  
Publish Time : 25-03-2023 3:36 pm

Test Name	Result	Flag	Unit	Reference Range
-----------	--------	------	------	-----------------

**Interpretation:**

HbA1c result is suggestive of at risk for Diabetes (Prediabetes)/ well controlled Diabetes in a known Diabetic.  
Note: Presence of Hemoglobin variants and/or conditions that affect red cell turnover must be considered, particularly when the HbA1C result does not correlate with the patient's blood glucose levels.

FACTORS THAT INTERFERE WITH HbA1C | FACTORS THAT AFFECT INTERPRETATION |  
MEASUREMENT	OF HBA1C RESULTS
Hemoglobin variants,elevated fetal	Any condition that shortens erythrocyte
hemoglobin (HbF) and chemically	survival or decreases mean erythrocyte
modified derivatives of hemoglobin	age (e.g.,recovery from acute blood loss,
(e.g. carbamylated Hb in patients	hemolytic anemia, HbSS, HbCC, and HbSC)
with renal failure) can affect the	will falsely lower HbA1c test results
accuracy of HbA1c measurements	regardless of the assay method used.Iron
deficiency anemia is associated with	
higher HbA1c	

\*This Document is not valid for Medico-Legal purposes.



  
**DR N N SINGH**  
(PATHOLOGIST)

**Condition of Laboratory Testing & Reporting**

(1) It is presumed that the test(s) performed are on the specimen(s) / Sample(s) belonging to the patient named or identified and the verification of the particulars have been carried out by the patient or his/her representative at the point of generation of the said specimen(s) / Sample(s). (2) Laboratory investigations are only tool to facilitate in arriving at diagnosis and should be clinically correlated. (3) Tests results are not valid for medico legal Purposes. (4) Test requested might not be performed due to following Reason: (a) Specimen received is insufficient or inappropriate. (haemolysed/clotted/lipemic etc.) (b) Incorrect specimen type for requested test. (c) Specimen quality is unsatisfactory. (d) There is a discrepancy between the label on the specimen container and the Name on the test requisition form. (5) The Results of the Test May vary from lab and also from time to time for the same patient. (6) The results of a laboratory test are dependent on the quality of the sample as well as the assay technology. (7) In case of queries or unexpected test results please call at +91 9297862282. Email- labasarfi@gmail.com

Name : MR. NIKLESH SINGH  
Age / Sex : 31 Yrs / Male  
Doctor :  
Reg. No. : MAR23-44289  
Pat. Type : Mediwheel



Collection Time: 25-03-2023 12:13 pm  
Receiving Time: 25-03-2023 12:21 pm  
Reporting Time: 25-03-2023 3:04 pm  
Publish Time : 25-03-2023 3:36 pm

Test Name	Result	Flag	Unit	Reference Range
<b>Liver Function Test (LFT)</b>				
Method: Spectrophotometry			Machine Name: XL-640	
Bilirubin Total (Diazo)	1.1		mg/dl	0.3-1.2
Bilirubin Direct (Diazo)	0.4	H	mg/dl	0.00-0.2
Bilirubin Indirect (Calculated)	0.7		mg/dl	0.00-1.0
SGPT (IFCC without PDP)	51.0	H	U/L	7-50
SGOT (IFCC without PDP)	31.9		U/L	5-45
Alkaline Phosphate (PNP AMP Kinetic)	230.0		U/L	70-306
GGT (Enzymatic)	58.2	H	U/L	0-55
Protein Total (Biuret)	7.0		g/dl	6.4-8.3
Albumin (BCG)	4.6		g/dl	3.5-5.2
Globulin (Calculated)	2.4		g/dl	2.3-3.5
A : G Ratio (Calculated)	1.9			0.8-2.0

\*This Document is not valid for Medico-Legal purposes.



  
DR N N SINGH  
(PATHOLOGIST)

Page 3 of 8

**Condition of Laboratory Testing & Reporting**

(1) It is presumed that the test(s) performed are on the specimen(s) / Sample(s) belonging to the patient named or identified and the verification of the particulars have been carried out by the patient or his/her representative at the point of generation of the said specimen(s) / Sample(s). (2) Laboratory investigations are only tool to facilitate in arriving at diagnosis and should be clinically correlated. (3) Tests results are not valid for medico legal Purposes. (4) Test requested might not be performed due to following Reason: (a) Specimen received is insufficient or inappropriate. (haemolysed/clotted/Tipemic etc.) (b) Incorrect specimen type for requested test. (c) Specimen quality is unsatisfactory. (d) There is a discrepancy between the label on the specimen container and the Name on the test requisition form. (5) The Results of the Test May vary from lab and also from time to time for the same patient. (6) The results of a laboratory test are dependent on the quality of the sample as well as the assay technology. (7) In case of queries or unexpected test results please call at +91 9297862282, Email- labasarfi@gmail.com

**24 HOUR EMERGENCY**

© AHL/D/0066/4095/February/23

**"KEEP THE REPORTS CAREFULLY AND BRING THEM ALONG DURING YOUR NEXT VISIT TO OUR HOSPITAL"**

Name : MR. NIKLESH SINGH  
Age / Sex : 31 Yrs / Male  
Doctor :  
Reg. No. : MAR23-44289  
Pat. Type : Mediwheel



Collection Time: 25-03-2023 12:13 pm  
Receiving Time: 25-03-2023 12:21 pm  
Reporting Time: 25-03-2023 3:04 pm  
Publish Time: 25-03-2023 3:36 pm

Test Name	Result	Flag	Unit	Reference Range
<b>Routine Urine Examination; Urine</b>				
<i>Method: Microscopic</i>				
Appearance	CLEAR		.	
Colour	STRAW		.	
Volume	20		ml.	
Protiens	NIL		.	
Glucose	NIL		.	
PH	6.5		.	
Specific Gravity	1.010		.	
Bilirubin	NEGATIVE		.	
Ketone Bodies	XX		.	
Bile Salts	XX		.	
Bile Pigments	XX		.	
Nitrite	NEGATIVE		.	
Pus Cells	2-3		/hpf.	
Epithelial Cells	0-1		/hpf.	
R.B.C.	NIL		/hpf.	
Casts	NOT SEEN		/hpf.	
Crystals	NOT SEEN		/hpf.	
others	NOT SEEN		.	

\*This Document is not valid for Medico-Legal purposes.



  
DR N N SINGH  
(PATHOLOGIST)

Page 5 of 8

**Condition of Laboratory Testing & Reporting**

(1) It is presumed that the test(s) performed are on the specimen(s)/Sample(s) belonging to the patient named or identified and the verification of the particulars have been carried out by the patient or his/her representative at the point of generation of the said specimen(s)/ Sample(s). (2) Laboratory investigations are only tool to facilitate in arriving at diagnosis and should be clinically correlated. (3) Tests results are not valid for medico legal Purposes. (4) Test requested might not be performed due to following Reason: (a) Specimen received is insufficient or inappropriate. (haemolysed/clotted/lipemic etc.) (b) Incorrect specimen type for requested test. (c) Specimen quality is unsatisfactory. (d) There is a discrepancy between the label on the specimen container and the Name on the test requisition form. (5) The Results of the Test May vary from lab and also from time to time for the same patient. (6) The results of a laboratory test are dependent on the quality of the sample as well as the assay technology. (7) In case of queries or unexpected test results please call at +91 9297862282, Email- labasarfi@gmail.com

**24 HOUR EMERGENCY**

© AHL/D/0066/4095/February/23

"KEEP THE REPORTS CAREFULLY AND BRING THEM ALONG DURING YOUR NEXT VISIT TO OUR HOSPITAL"

Name : MR. NIKLESH SINGH  
Age / Sex : 31 Yrs / Male  
Doctor :  
Reg. No. : MAR23-44289  
Pat. Type : Mediwheel



Collection Time: 25-03-2023 12:13 pm  
Receiving Time: 25-03-2023 12:21 pm  
Reporting Time: 25-03-2023 3:04 pm  
Publish Time : 25-03-2023 3:36 pm

Test Name	Result	Flag	Unit	Reference Range
<b>Protein:Creatinine Ratio; Urine</b>				
<i>Method : Immunoturbidimetry, Spectrophotometry</i>				
Protein	13.0		mg/L	
Creatinine	50.0		mg/dl	
PCR	0.2		mg/g	0-0.5

\*This Document is not valid for Medico-Legal purposes.



  
DR N N SINGH  
(PATHOLOGIST)

Page 6 of 8

#### Condition of Laboratory Testing & Reporting

(1) It is presumed that the test(s) performed are on the specimen(s) / Sample(s) belonging to the patient named or identified and the verification of the particulars have been carried out by the patient or his/her representative at the point of generation of the said specimen(s) / Sample(s). (2) Laboratory investigations are only tool to facilitate in arriving at diagnosis and should be clinically correlated. (3) Tests results are not valid for medico legal Purposes. (4) Test requested might not be performed due to following Reason: (a) Specimen received is insufficient or inappropriate. (haemolysed/clotted/lipemic etc.) (b) Incorrect specimen type for requested test. (c) Specimen quality is unsatisfactory. (d) There is a discrepancy between the label on the specimen container and the Name on the test requisition form. (5) The Results of the Test May vary from lab and also from time to time for the same patient. (6) The results of a laboratory test are dependent on the quality of the sample as well as the assay technology. (7) In case of queries or unexpected test results please call at +91 9297862282, Email- labasarfi@gmail.com

**24 HOUR EMERGENCY**

© AHL/D/0066/4095/February/23

**"KEEP THE REPORTS CAREFULLY AND BRING THEM ALONG DURING YOUR NEXT VISIT TO OUR HOSPITAL"**



# ASARFI HOSPITAL LABORATORY

(A Unit of Asarfi Hospital Ltd.)

Baramuri, Bishnupur Polytechnic, Dhanbad 820 130  
Ph. No.: 7808368888, 9297862282, 9234681514



Collection Time: 25-03-2023 12:13 pm  
Receiving Time: 25-03-2023 12:21 pm  
Reporting Time: 25-03-2023 3:04 pm  
Publish Time: 25-03-2023 3:36 pm



Name : MR. NIKLESH SINGH  
Age / Sex : 31 Yrs / Male  
Doctor :  
Reg. No. : MAR23-44289  
Pat. Type : Mediwheel

Test Name	Result	Flag	Unit	Reference Range
<b>Haematology</b>				
<b>BLOOD GROUP, ABO &amp; RH TYPING</b>				
<i>Method: Agglutination</i>				
ABO GROUP	O	.	.	0-0
RH TYPING	POSITIVE	.	.	0-0
<b>ESR (Erythrocyte Sedimentaion Rate)</b>				
<i>Method: Westergren</i>				
ESR	18	H	mm/hr	0-10
				<i>Machine Name: VES-MATIC 20</i>

\*This Document is not valid for Medico-Legal purposes.



DR N N SINGH  
(PATHOLOGIST)

Page 7 of 8

#### Condition of Laboratory Testing & Reporting

(1) It is presumed that the test(s) performed are on the specimen(s) / Sample(s) belonging to the patient named or identified and the verification of the particulars have been carried out by the patient or his/her representative at the point of generation of the said specimen(s) / Sample(s) (2) Laboratory investigations are only tool to facilitate in arriving at diagnosis and should be clinically correlated. (3) Tests results are not valid for medico legal Purposes (4) Test requested might not be performed due to following Reason: (a) Specimen received is insufficient or inappropriate. (haemolysed/clotted/lipemic etc.) (b) Incorrect specimen type for requested test. (c) Specimen quality is unsatisfactory. (d) There is a discrepancy between the label on the specimen container and the Name on the test requisition form. (5) The Results of the Test May vary from lab and also from time to time for the same patient. (6) The results of a laboratory test are dependent on the quality of the sample as well as the assay technology. (7) In case of queries or unexpected test results please call at +91 9297862282. Email- labasarfi@gmail.com

**24 HOUR EMERGENCY**

© AHL/D/0066/4095/February/23

"KEEP THE REPORTS CAREFULLY AND BRING THEM ALONG DURING YOUR NEXT VISIT TO OUR HOSPITAL"

Name : MR. NIKLESH SINGH  
Age / Sex : 31 Yrs / Male  
Doctor :  
Reg. No. : MAR23-44289  
Pat. Type : Mediwheel



Collection Time: 25-03-2023 12:13 pm  
Receiving Time: 25-03-2023 12:21 pm  
Reporting Time: 25-03-2023 3:04 pm  
Publish Time : 25-03-2023 3:36 pm

Test Name	Result	Flag	Unit	Reference Range
<b>Complete Blood Count (CBC)</b>				
<i>Method</i> : Electronical Impedence		<i>Machine Name</i> : Sysmex 6 part		
Hemoglobin	12.5	L	g/dl	13-18
Total Leukocyte Count (TLC)	6,800		/cu-mm	4000-11000
PCV	36.7	L	%	40-50
MCH	31.2	H	Pg	27-31
MCHC	34.0		g/dl	31.5-35.5
Red Cell Distribution Width (RDW)	15.5	H	%	11.6-14
Neutrophils	60		%	55-75
Lymphocytes	37	H	%	15-30
Eosinophils	03		%	1-6
Monocytes	00	L	%	2-10
Basophils	00		%	0-1
RBC Count	4.01	L	million/mm <sup>3</sup>	4.5-5.5
Mean Carpuscular Volume (MCV)	91.7		fL	83-101
Platelet Count	1.58		lakhs/cumm	1.5-4.5

\*This Document is not valid for Medico-Legal purposes.



  
DR N N SINGH  
(PATHOLOGIST)

Page 8 of 8

**Condition of Laboratory Testing & Reporting**

(1) It is presumed that the test(s) performed are on the specimen(s) / Sample(s) belonging to the patient named or identified and the verification of the particulars have been carried out by the patient or his/her representative at the point of generation of the said specimen(s) / Sample(s). (2) Laboratory investigations are only tool to facilitate in arriving at diagnosis and should be clinically correlated. (3) Tests results are not valid for medico legal Purposes. (4) Test requested might not be performed due to following Reason: (a) Specimen received is insufficient or inappropriate. (haemolysed/clotted/lipemic etc.) (b) Incorrect specimen type for requested test. (c) Specimen quality is unsatisfactory. (d) There is a discrepancy between the label on the specimen container and the Name on the test requisition form. (5) The Results of the Test May vary from lab and also from time to time for the same patient. (6) The results of a laboratory test are dependent on the quality of the sample as well as the assay technology. (7) In case of queries or unexpected test results please call at +91 8297862282, Email- labasarfi@gmail.com

**24 HOUR EMERGENCY**

© AHL/D/0066/4095/February/23

**"KEEP THE REPORTS CAREFULLY AND BRING THEM ALONG DURING YOUR NEXT VISIT TO OUR HOSPITAL"**



असर्फी हॉस्पिटल  
सबके लिए स्वास्थ्य

# ASARFI HOSPITAL LABORATORY

(A Unit of Asarfi Hospital Ltd.)

Baramuri, Bishnupur Polytechnic, Dhanbad 828 130  
Ph. No.: 7808368888, 9297862282, 9234681514



Name : MR. NIKLESH SINGH  
Age / Sex : 31 Yrs / Male  
Doctor :  
Reg. No. : MAR23-44289  
Pat. Type : Mediwheel

Collection Time : 25-03-2023 12:13 pm  
Receiving Time : 25-03-2023 12:21 pm  
Reporting Time : 27-03-2023 10:59 am  
Publish Time : 27-03-2023 11:52 am

Test Name	Result	Flag	Unit	Reference Range
-----------	--------	------	------	-----------------

## Microbiology

### Culture & Sensitivity (Urine)

Method : vitek 2 compact

Machine Name : vitek 2 compact

Organism Isolated

NO GROWTH OF ANY ORGANISM

### Note:

In view of developing antibiotics resistance in india. It is advisalbe to use anitbotics belonging to Group B & C only if the patient is resistant to antibiotics.

\* Insturment used Bact/Alert 3D 60 & vitek 2 compact.

\*This Document is not valid for Medico-Legal purposes.



DR N N SINGH  
(PATHOLOGIST)

Page 10 of 10

#### Condition of Laboratory Testing & Reporting

(1) It is presumed that the test(s) performed are on the specimen(s)/Sample(s) belonging to the patient named or identified and the verification of the particulars have been carried out by the patient or his/her representative at the point of generation of the said specimen(s)/ Sample(s). (2) Laboratory investigations are only tool to facilitate in arriving at diagnosis and should be clinically correlated. (3) Tests results are not valid for medico legal Purposes. (4) Test /requested might not be performed due to following Reason: (a) Specimen received is insufficient or inappropriate. (haemolysed/clotted/lipemic etc.) (b) Incorrect specimen type for requested test. (c) Specimen quality is unsatisfactory. (d) There is a discrepancy between the label on the specimen container and the Name on the test requisition form. (5) The Results of the Test May vary from lab and also from time to time for the same patient. (6) The results of a laboratory test are dependent on the quality of the sample as well as the assay technology. (7) In case of queries, or unexpected test results please call at +91 9297862282, Email- labasarfi@gmail.com

24 HOUR EMERGENCY

© AHL/D/0066/4095/February/23

"KEEP THE REPORTS CAREFULLY AND BRING THEM ALONG DURING YOUR NEXT VISIT TO OUR HOSPITAL"





**असर्फी हॉस्पिटल**  
सबके लिए स्वास्थ्य

# ASARFI HOSPITAL LABORATORY

(A Unit of Asarfi Hospital Ltd.)

Baramuri, Bishnupur Polytechnic, Dhanbad 828 130  
Ph. No.: 7808368888,9297862282,9234681514



Collection Time: 25-03-2023 12:13 pm  
Receiving Time: 25-03-2023 12:21 pm  
Reporting Time: 26-03-2023 5:08 pm  
Publish Time: 26-03-2023 5:14 pm

Name : MR. NIKLESH SINGH  
Age / Sex : 31 Yrs / Male  
Doctor :  
Reg. No. : MAR23-44289  
Pat. Type : Mediwheel

Test Name	Result	Flag	Unit	Reference Range
-----------	--------	------	------	-----------------

### Interpretation:

HbA1c result is suggestive of at risk for Diabetes (Prediabetes)/ well controlled Diabetes in a known Diabetic.

Note: Presence of Hemoglobin variants and/or conditions that affect red cell turnover must be considered, particularly when the HbA1C result does not correlate with the patient's blood glucose levels.

### FACTORS THAT INTERFERE WITH HbA1C | FACTORS THAT AFFECT INTERPRETATION | MEASUREMENT | OF HbA1C RESULTS |

-----|-----|  
| Hemoglobin variants, elevated fetal | Any condition that shortens erythrocyte |  
| hemoglobin (HbF) and chemically | survival or decreases mean erythrocyte |  
| modified derivatives of hemoglobin | age (e.g., recovery from acute blood loss, |  
| (e.g. carbamylated Hb in patients | hemolytic anemia, HbSS, HbCC, and HbSC) |  
| with renal failure) can affect the | will falsely lower HbA1c test results |  
| accuracy of HbA1c measurements | regardless of the assay method used. Iron |  
| | deficiency anemia is associated with |  
| | higher HbA1c |

### Glucose, PP

Method: GOD-POD

Glucose, PP	102.2	mg/dl	70-140
-------------	-------	-------	--------

Note: Additional tests available for Diabetic control are Glycated Hemoglobin (HbA1c), Fructosamine

**DR N N SINGH**  
(PATHOLOGIST)

\*This Document is not valid for Medico-Legal purposes.

#### Condition of Laboratory Testing & Reporting

(1) It is presumed that the test(s) performed are on the specimen(s) / Sample(s) belonging to the patient named or identified and the verification of the particulars have been carried out by the patient or his/her representative at the point of generation of the said specimen(s) / Sample(s) (2) Laboratory Investigations are only tool to facilitate in arriving at diagnosis and should be clinically correlated. (3) Tests results are not valid for medico legal Purposes. (4) Test requested might not be performed due to following Reason: (a) Specimen received is insufficient or inappropriate. (haemolysed/clotted/lipemic etc.) (b) incorrect specimen type for requested test. (c) Specimen quality is unsatisfactory. (d) There is a discrepancy between the label on the specimen container and the Name on the test requisition form. (5) The Results of the Test May vary from lab and also from time to time for the same patient. (6) The results of a laboratory test are dependent on the quality of the sample as well as the assay technology. (7) In case of queries or unexpected test results please call at +91 9297862282, Email: labasarfi@gmail.com

**24 HOUR EMERGENCY**

"KEEP THE REPORTS CAREFULLY AND BRING THEM ALONG DURING YOUR NEXT VISIT TO OUR HOSPITAL"