

Female Years

Diagnosis Information:

Sinus Rhythm

\*\*\*Normal ECG\*\*\*

P : 94 ms  
 PR : 142 ms  
 QRS : 77 ms  
 QT/QTc : 350/425 ms  
 P/QRS/T : 69/45/51 °  
 RV5/SV1 : 1395/1086 mV

Ref-Phys :

Report Confirmed by:

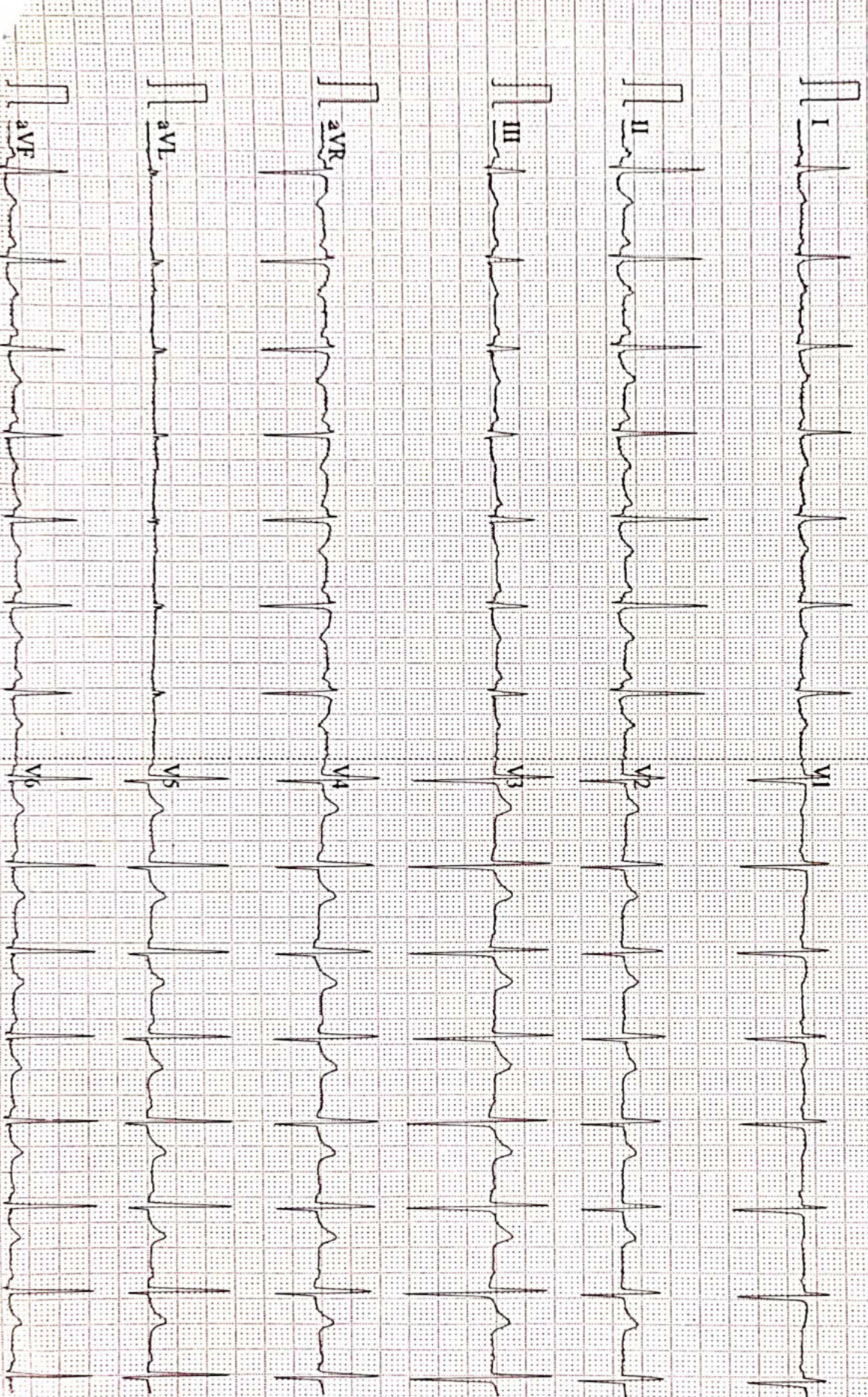



Name :- Mrs. Tulika Rani  
Refd by :- BoB.

Age/Sex:- 41Yrs/F  
Date :- 16/10/2022

Thanks for referral.

**REPORT OF USG OF WHOLE ABDOMEN**

- Liver** :- Enlarged in size(15.3cm) with raised echotexture. No focal or diffuse lesion is seen. IHBR are not dilated. PV is normal in course and calibre with echofree lumen.
- G. Bladder** :- There is a large acoustic shadow calculus measuring size 1.9cm in G.B.
- CBD** :- It is normal in calibre & is echofree.
- Pancreas** :- Normal in shape, size & echotexture. No evidence of parenchymal / ductal calcification is seen. No definite peripancreatic collection is seen.
- Spleen** :- Normal in size(9.2cm) with normal echotexture. No focal lesion is seen. No evidence of varices is noticed.
- Kidneys** :- Both kidneys are normal in shape, size & position. Sinus as well as cortical echoes are normal. No evidence of calculus, space occupying lesion or hydronephrosis is seen.  
Right Kidney measures 10.7cm and Left Kidney measures 10.3cm.
- Ureters** :- Ureters are not dilated.
- U. Bladder**:- It is echofree. No evidence of calculus, mass or diverticulum is seen.
- Uterus** :- Enlarged in size (9.8cm x 4.7cm) and endometrial thickness. A small Fibroid seen in posterior wall of myometrium- Intramural Fibroid.
- Ovaries** :- Both ovaries show normal echotexture and follicular pattern. No pelvic (POD) collection is seen.
- Others** :- No ascites or abdominal adenopathy is seen. No free subphrenic / basal pleural space collection is seen.

**IMPRESSION:-** *Hepatomegaly with Grade I Fatty Liver.  
Cholelithiasis.  
A/V Bulky Uterus with a small Intramural Fibroid.*

*Dr. U. Kumar*  
**MBBS, MD (Radio-Diagnosis)**  
**Consultant Radiologist**



ISO 9001 : 2015

# AAROGYAM DIAGNOSTICS

(A UNIT OF CULPAM HEALTH CARE PVT. LTD.)

F- 41, P.C. Colony, Opp. Madhuban Complex,  
Near Malahi Pakari Chowk, Kankarbagh, Patna – 20

9264278360, 9065875700, 8789391403

info@aarogyamdiagnostics.com

www.aarogyamdiagnostics.com

Date	16/10/2022	Srl No.	9	Patient Id	2210160009
Name	Mrs. TULIKA RANI	Age	41 Yrs.	Sex	F
Ref. By	Dr.BOB				

Test Name	Value	Unit	Normal Value
-----------	-------	------	--------------

## HAEMATOLOGY

HB A1C	5.9	%	
--------	-----	---	--

### EXPECTED VALUES :-

Metabolically healthy patients	=	4.8 - 5.5 % HbA1C
Good Control	=	5.5 - 6.8 % HbA1C
Fair Control	=	6.8-8.2 % HbA1C
Poor Control	=	>8.2 % HbA1C

### REMARKS:-

In vitro quantitative determination of **HbA1C** in whole blood is utilized in long term monitoring of glycemia

The **HbA1C** level correlates with the mean glucose concentration prevailing in the course of the patient's recent history (approx - 6-8 weeks) and therefore provides much more reliable information for glycemia monitoring than do determinations of blood glucose or urinary glucose.

It is recommended that the determination of **HbA1C** be performed at intervals of 4-6 weeks during Diabetes Mellitus therapy.

Results of **HbA1C** should be assessed in conjunction with the patient's medical history, clinical examinations and other findings.

\*\*\*\* End Of Report \*\*\*\*

Dr.R.B.RAMAN  
MBBS, MD  
CONSULTANT PATHOLOGIST



ISO 9001 : 2015

**AAROGYAM DIAGNOSTICS**

(A UNIT OF CULPAM HEALTH CARE PVT. LTD.)

F- 41, P.C. Colony, Opp. Madhuban Complex,  
Near Malahi Pakari Chowk, Kankarbagh, Patna - 20

9264278360, 9065875700, 8789391403

info@aarogyamdiagnostics.com

www.aarogyamdiagnostics.com

<b>Date</b>	<b>16/10/2022</b>	<b>Srl No. 9</b>	<b>Patient Id 2210160009</b>
<b>Name</b>	<b>Mrs. TULIKA RANI</b>	<b>Age 41 Yrs.</b>	<b>Sex F</b>
<b>Ref. By Dr.BOB</b>			

Test Name	Value	Unit	Normal Value
COMPLETE BLOOD COUNT (CBC)			
HAEMOGLOBIN (Hb)	12.1	gm/dl	11.5 - 16.5
TOTAL LEUCOCYTE COUNT (TLC)	9,400	/cumm	4000 - 11000
DIFFERENTIAL LEUCOCYTE COUNT (DLC)			
NEUTROPHIL	59	%	40 - 75
LYMPHOCYTE	34	%	20 - 45
EOSINOPHIL	03	%	01 - 06
MONOCYTE	04	%	02 - 10
BASOPHIL	00	%	0 - 0
ESR (WESTEGREN's METHOD)	12	mm/1st hr.	0 - 20
R B C COUNT	4.3	Millions/cmm	3.8 - 4.8
P.C.V / HAEMATOCRIT	36.8	%	35 - 45
M C V	85.58	fl.	80 - 100
M C H	28.14	Picogram	27.0 - 31.0
M C H C	<b>32.9</b>	gm/dl	33 - 37
PLATELET COUNT	2.40	Lakh/cmm	1.50 - 4.00
BLOOD GROUP ABO	"O"		
RH TYPING	POSITIVE		

\*\*\*\* End Of Report \*\*\*\*

**Dr.R.B.RAMAN**  
**MBBS, MD**  
**CONSULTANT PATHOLOGIST**



ISO 9001 : 2015

**AAROGYAM DIAGNOSTICS**

(A UNIT OF CULPAM HEALTH CARE PVT. LTD.)

F- 41, P.C. Colony, Opp. Madhuban Complex,  
Near Malahi Pakari Chowk, Kankarbagh, Patna – 20

9264278360, 9065875700, 8789391403

info@aarogyamdiagnostics.com

www.aarogyamdiagnostics.com

<b>Date</b> 16/10/2022	<b>Srl No.</b> 9	<b>Patient Id</b> 2210160009
<b>Name</b> Mrs. TULIKA RANI	<b>Age</b> 41 Yrs.	<b>Sex</b> F
<b>Ref. By</b> Dr.BOB		

Test Name	Value	Unit	Normal Value
-----------	-------	------	--------------

**BIOCHEMISTRY**

BLOOD SUGAR FASTING	95.8	mg/dl	70 - 110
BLOOD SUGAR PP	148.3	mg/dl	80 - 160
SERUM CREATININE	1.0	mg%	0.5 - 1.3
BLOOD UREA	29.4	mg /dl	15.0 - 45.0
SERUM URIC ACID	5.6	mg%	2.5 - 6.0

**LIVER FUNCTION TEST (LFT)**

BILIRUBIN TOTAL	0.62	mg/dl	0 - 1.0
CONJUGATED (D. Bilirubin)	0.18	mg/dl	0.00 - 0.40
UNCONJUGATED (I.D.Bilirubin)	0.44	mg/dl	0.00 - 0.70
TOTAL PROTEIN	<b>5.7</b>	gm/dl	6.6 - 8.3
ALBUMIN	<b>3.1</b>	gm/dl	3.4 - 5.2
GLOBULIN	2.6	gm/dl	2.3 - 3.5
A/G RATIO	<b>1.192</b>		
SGOT	<b>40.1</b>	IU/L	5 - 35
SGPT	43.2	IU/L	5.0 - 45.0
ALKALINE PHOSPHATASE IFCC Method	92.4	U/L	35.0 - 104.0
GAMMA GT	26.4	IU/L	6.0 - 42.0

**LFT INTERPRET****LIPID PROFILE**

TRIGLYCERIDES	91.5	mg/dL	25.0 - 165.0
---------------	------	-------	--------------



ISO 9001 : 2015

**AAROGYAM DIAGNOSTICS**

(A UNIT OF CULPAM HEALTH CARE PVT. LTD.)

F- 41, P.C. Colony, Opp. Madhuban Complex,  
Near Malahi Pakari Chowk, Kankarbagh, Patna – 20

9264278360, 9065875700, 8789391403

info@aarogyamdiagnostics.com

www.aarogyamdiagnostics.com

<b>Date</b>	<b>16/10/2022</b>	<b>Srl No. 9</b>	<b>Patient Id 2210160009</b>
<b>Name</b>	<b>Mrs. TULIKA RANI</b>	<b>Age 41 Yrs.</b>	<b>Sex F</b>
<b>Ref. By Dr.BOB</b>			

Test Name	Value	Unit	Normal Value
TOTAL CHOLESTEROL	184.2	mg/dL	29.0 - 199.0
H D L CHOLESTEROL DIRECT	56.1	mg/dL	35.1 - 88.0
V L D L	18.3	mg/dL	4.7 - 22.1
L D L CHOLESTEROL DIRECT	109.8	mg/dL	63.0 - 129.0
TOTAL CHOLESTEROL/HDL RATIO	3.283		0.0 - 4.97
LDL / HDL CHOLESTEROL RATIO	1.957		0.00 - 3.55
<b>THYROID PROFILE</b>			
T3	0.81	ng/ml	0.60 - 1.81
T4	8.09	ug/dl	4.5 - 10.9
Chemiluminescence			
TSH	<b>18.85</b>	uIU/ml	
Chemiluminescence			
<b>REFERENCE RANGE</b>			
<u>PAEDIATRIC AGE GROUP</u>			
0-3 DAYS	1-20	ulu/ ml	
3-30 DAYS	0.5 - 6.5	ulu/ml	
1 MONTH -5 MONTHS		0.5 - 6.0	ulu/ml
6 MONTHS- 18 YEARS		0.5 - 4.5	ulu/ml
<u>ADULTS</u>	0.39 - 6.16	ulu/ml	

**Note:** TSH levels are subject to circadian variation, rising several hours before the onset of sleep, reaching peak levels between 11 pm to 6 am. Nadir concentrations are observed during the afternoon. Diurnal variation in TSH level approximates  $\pm 50\%$ , hence time of the day has influence on the measured serum TSH concentration.



ISO 9001 : 2015

**AAROGYAM DIAGNOSTICS**

(A UNIT OF CULPAM HEALTH CARE PVT. LTD.)

F- 41, P.C. Colony, Opp. Madhuban Complex,  
Near Malahi Pakari Chowk, Kankarbagh, Patna – 20

9264278360, 9065875700, 8789391403

info@aarogyamdiagnostics.com

www.aarogyamdiagnostics.com

<b>Date</b>	<b>16/10/2022</b>	<b>Srl No.</b>	<b>9</b>	<b>Patient Id</b>	<b>2210160009</b>
<b>Name</b>	<b>Mrs. TULIKA RANI</b>	<b>Age</b>	<b>41 Yrs.</b>	<b>Sex</b>	<b>F</b>
<b>Ref. By</b>	<b>Dr.BOB</b>				

Test Name	Value	Unit	Normal Value
-----------	-------	------	--------------

Assay performed on enhanced chemi luminescence system ( Centaur-Siemens)

Serum T3,T4 & TSH measurements form the three components of Thyroid screening panel, useful in diagnosing various disorders of Thyroid gland function.

1. Primary hypothyroidism is accompanied by depressed serum T3 and T4 values and elevated serum TSH level.
2. Primary hyperthyroidism is accompanied by elevated serum T3 and T4 levels along with depressed TSH values.
3. Normal T4 levels are accompanied by increased T3 in patients with T3 thyrotoxicosis.
4. Slightly elevated T3 levels may be found in pregnancy and estrogen therapy, while depressed levels may be encountered in severe illness, renal failure and during therapy with drugs like propranolol and propyl thiouracil.
5. Although elevated TSH levels are nearly always indicative of primary hypothyroidism, and may be seen in secondary thyrotoxicosis.

### URINE EXAMINATION TEST

#### PHYSICAL EXAMINATION

QUANTITY	20	ml.
COLOUR	PALE YELLOW	
TRANSPARENCY	CLEAR	
SPECIFIC GRAVITY	1.015	
PH	6.0	



ISO 9001 : 2015

# AAROGYAM DIAGNOSTICS

(A UNIT OF CULPAM HEALTH CARE PVT. LTD.)

F- 41, P.C. Colony, Opp. Madhuban Complex,  
Near Malahi Pakari Chowk, Kankarbagh, Patna – 20

9264278360, 9065875700, 8789391403

info@aarogyamdiagnostics.com

www.aarogyamdiagnostics.com

<b>Date</b>	<b>16/10/2022</b>	<b>Srl No. 9</b>	<b>Patient Id 2210160009</b>
<b>Name</b>	<b>Mrs. TULIKA RANI</b>	<b>Age 41 Yrs.</b>	<b>Sex F</b>
<b>Ref. By Dr.BOB</b>			

Test Name	Value	Unit	Normal Value
-----------	-------	------	--------------

### CHEMICAL EXAMINATION

ALBUMIN	NIL		
---------	-----	--	--

SUGAR	NIL		
-------	-----	--	--

### MICROSCOPIC EXAMINATION

PUS CELLS	0-1	/HPF	
-----------	-----	------	--

RBC'S	NIL	/HPF	
-------	-----	------	--

CASTS	NIL		
-------	-----	--	--

CRYSTALS	NIL		
----------	-----	--	--

EPITHELIAL CELLS	0-1	/HPF	
------------------	-----	------	--

BACTERIA	NIL		
----------	-----	--	--

OTHERS	NIL		
--------	-----	--	--

\*\*\*\* End Of Report \*\*\*\*

**Dr.R.B.RAMAN**  
**MBBS, MD**  
**CONSULTANT PATHOLOGIST**



**AAROGYAM DIAGNOSTICS****PATNA****1553 / MRs.TULIKA RANI / 41 Yrs / F / 165 Cms / 99 Kg Date: 16-Oct-2022 Technician : ARUN****Report**

(GEM212170906)(R)Kardic by Allengers

Stage	Time	Duration	Belt Speed (mph)	Elevation	METs	Rate	% THR Achieved	BP	RPP	PVC	Comments
Supine	00:07	0:01	00.0	00.0	01.0	102	57 %	120/80	122	00	
Standing	00:16	0:01	00.0	00.0	01.0	98	55 %	120/80	117	00	
HV	00:26	0:01	00.0	00.0	01.0	106	59 %	120/80	127	00	
Warm Up	00:41	0:01	01.0	00.0	01.0	099	55 %	120/80	118	00	
ExStart	00:59	0:06	01.7	10.0	01.1	114	64 %	120/80	136	00	
BRUCE/ Stage 1	03:59	3:00	01.7	10.0	04.7	149	83 %	125/85	186	00	
PeakEx	05:44	1:45	02.5	12.0	06.1	171	96 %	130/90	222	00	
Recovery	06:43	1:00	01.1	00.0	01.0	155	87 %	125/85	193	00	
Recovery	07:43	2:00	01.1	00.0	01.0	146	82 %	120/80	175	00	
Recovery	08:55	3:11	01.1	00.0	01.0	142	79 %	120/80	170	00	

**Findings :**

Exercise Time : 04:46  
Max HR Attained : 171 bpm 96% of Target 179  
Max BP Attained : (Sys) 130/90  
Max WorkLoad Attained : 6.1 Fair response to induced stress  
Max ST Dep Lead & Value : V4 & -0.7 mm in Stage 1 mm  
Test End Reasons : Test Complete

**Report :**

**AAROGYAM DIAGNOSTICS**

1553 / MRs.TULIKA RANI / 41 Yrs / F / 165 Cms / 99 Kg / HR : 102

Supine



Date: 16-Oct-2022 11:09:36 AM METS: 1.0/ 102 bpm 56% of THR BP: 120/80 mmHg Raw ECG/ BLC On/ Notch On/ HF 0.05 Hz/LF 100 Hz

ExTime: 00:07 0.0 mph, 0.0%

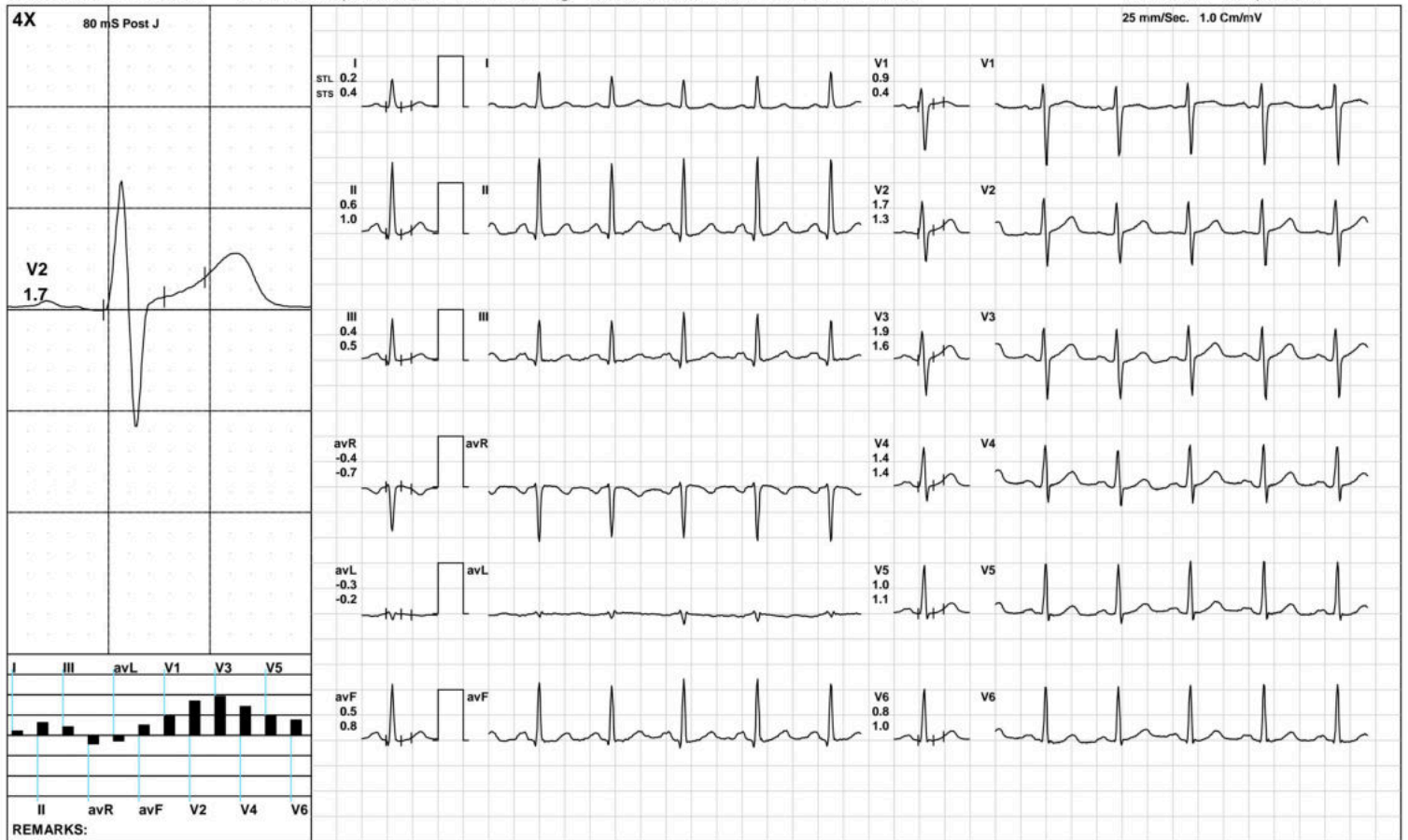

(GEM212170906)(R)Kardic by Allengers

**AAROGYAM DIAGNOSTICS**

1553 / MRs.TULIKA RANI / 41 Yrs / F / 165 Cms / 99 Kg / HR : 98

Standing



Date: 16-Oct-2022 11:09:36 AM METS: 1.0/ 98 bpm 54% of THR BP: 120/80 mmHg Raw ECG/ BLC On/ Notch On/ HF 0.05 Hz/LF 100 Hz

ExTime: 00:16 0.0 mph, 0.0%

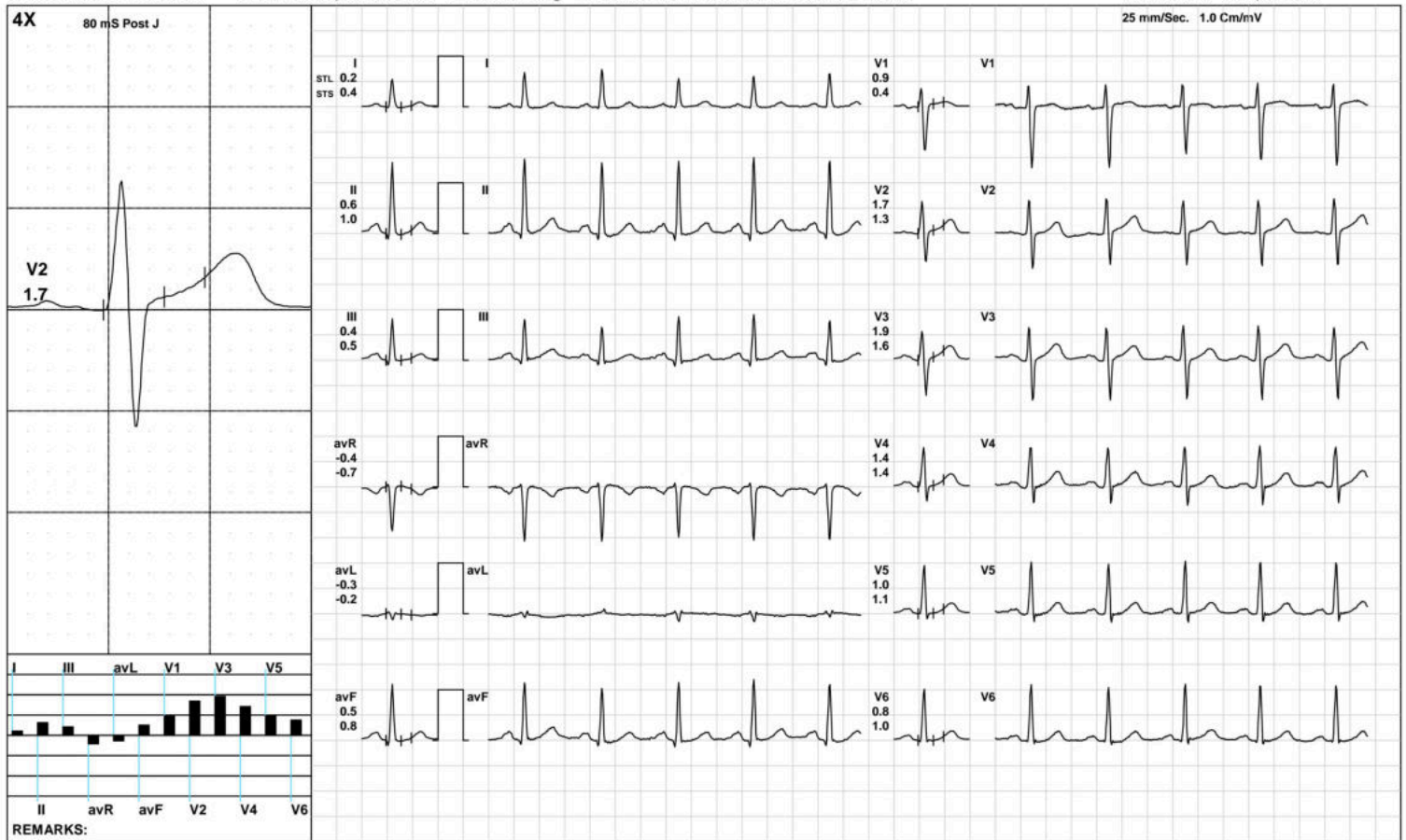

(GEM212170906)(R)Kardic by Allengers

**AAROGYAM DIAGNOSTICS**

**HV**



1553 / MRs.TULIKA RANI / 41 Yrs / F / 165 Cms / 99 Kg / HR : 106

Date: 16-Oct-2022 11:09:36 AM METS: 1.0/ 106 bpm 59% of THR BP: 120/80 mmHg Raw ECG/ BLC On/ Notch On/ HF 0.05 Hz/LF 100 Hz

ExTime: 00:26 0.0 mph, 0.0%

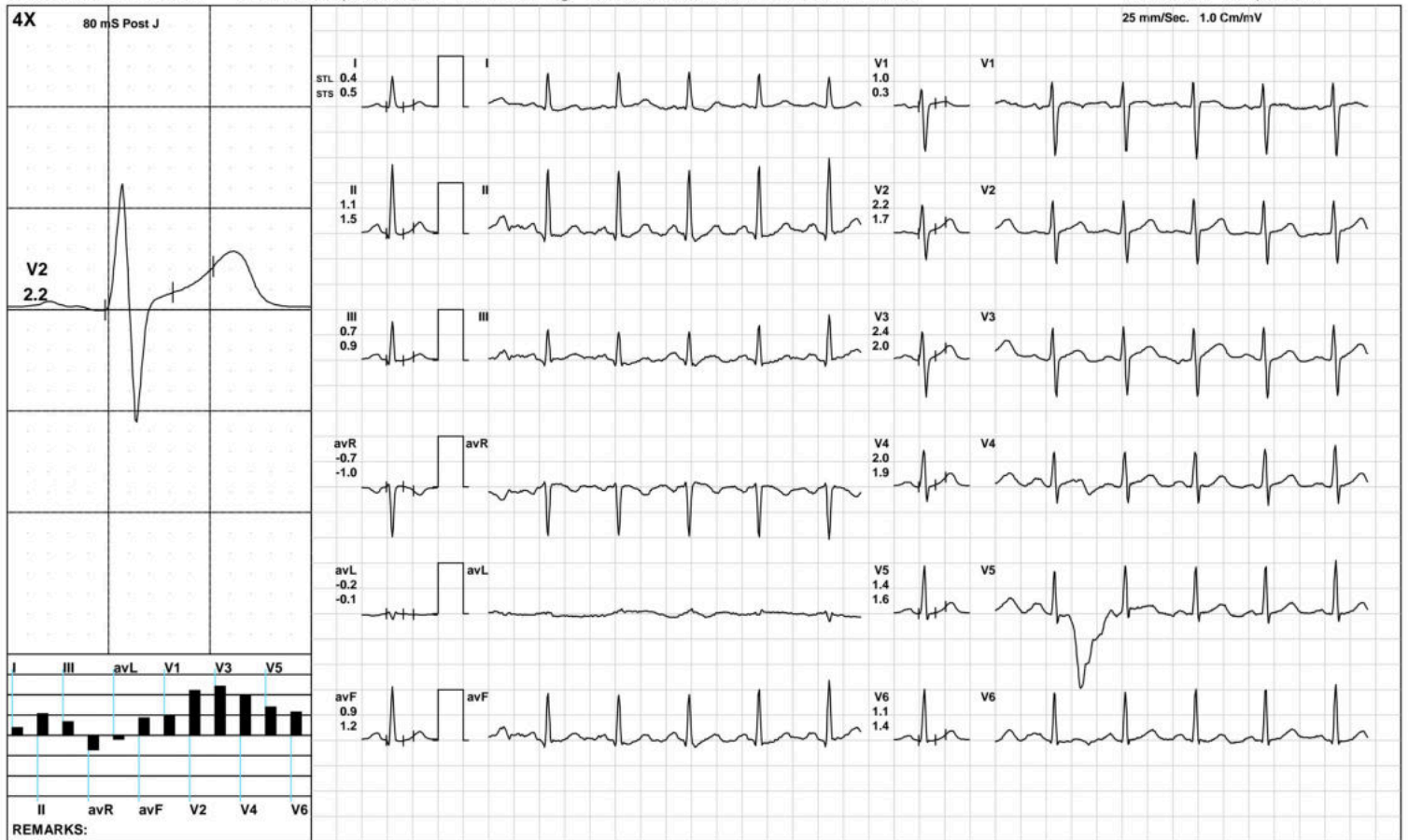

(GEM212170906)(R)Kardic by Allengers

**AAROGYAM DIAGNOSTICS**

1553 / MRs.TULIKA RANI / 41 Yrs / F / 165 Cms / 99 Kg / HR : 99

Warm Up



Date: 16-Oct-2022 11:09:36 AM METS: 1.0/ 99 bpm 55% of THR BP: 120/80 mmHg Raw ECG/ BLC On/ Notch On/ HF 0.05 Hz/LF 100 Hz

ExTime: 00:41 1.0 mph, 0.0%

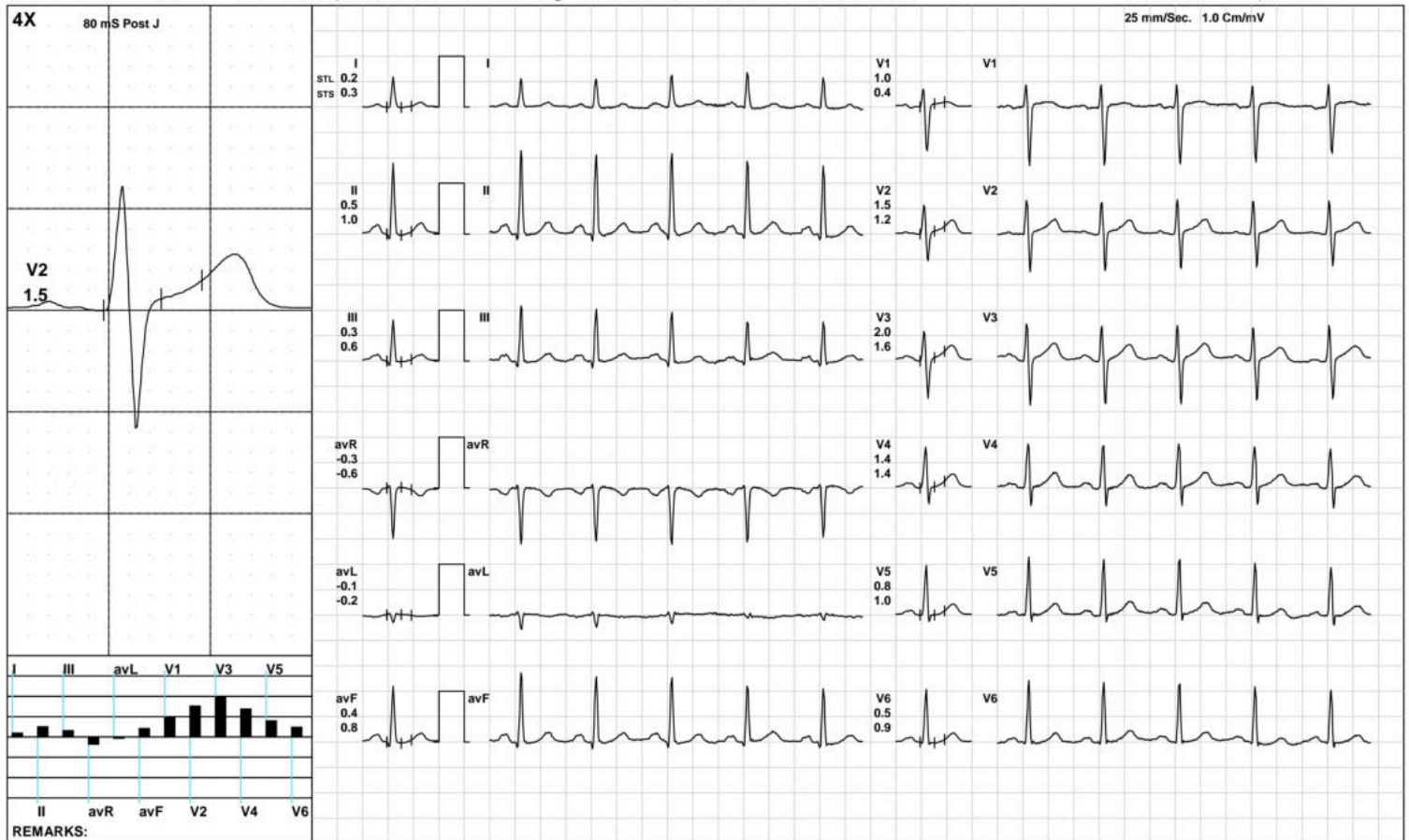

REMARKS:

(GEM212170906)(R)Kardic by Allengers

**AAROGYAM DIAGNOSTICS**

**ExStart**



1553 / MRs.TULIKA RANI / 41 Yrs / F / 165 Cms / 99 Kg / HR : 114

Date: 16-Oct-2022 11:09:36 AM METS: 1.1/ 114 bpm 63% of THR BP: 120/80 mmHg Raw ECG/ BLC On/ Notch On/ HF 0.05 Hz/LF 100 Hz

ExTime: 00:06 1.7 mph, 10.0%

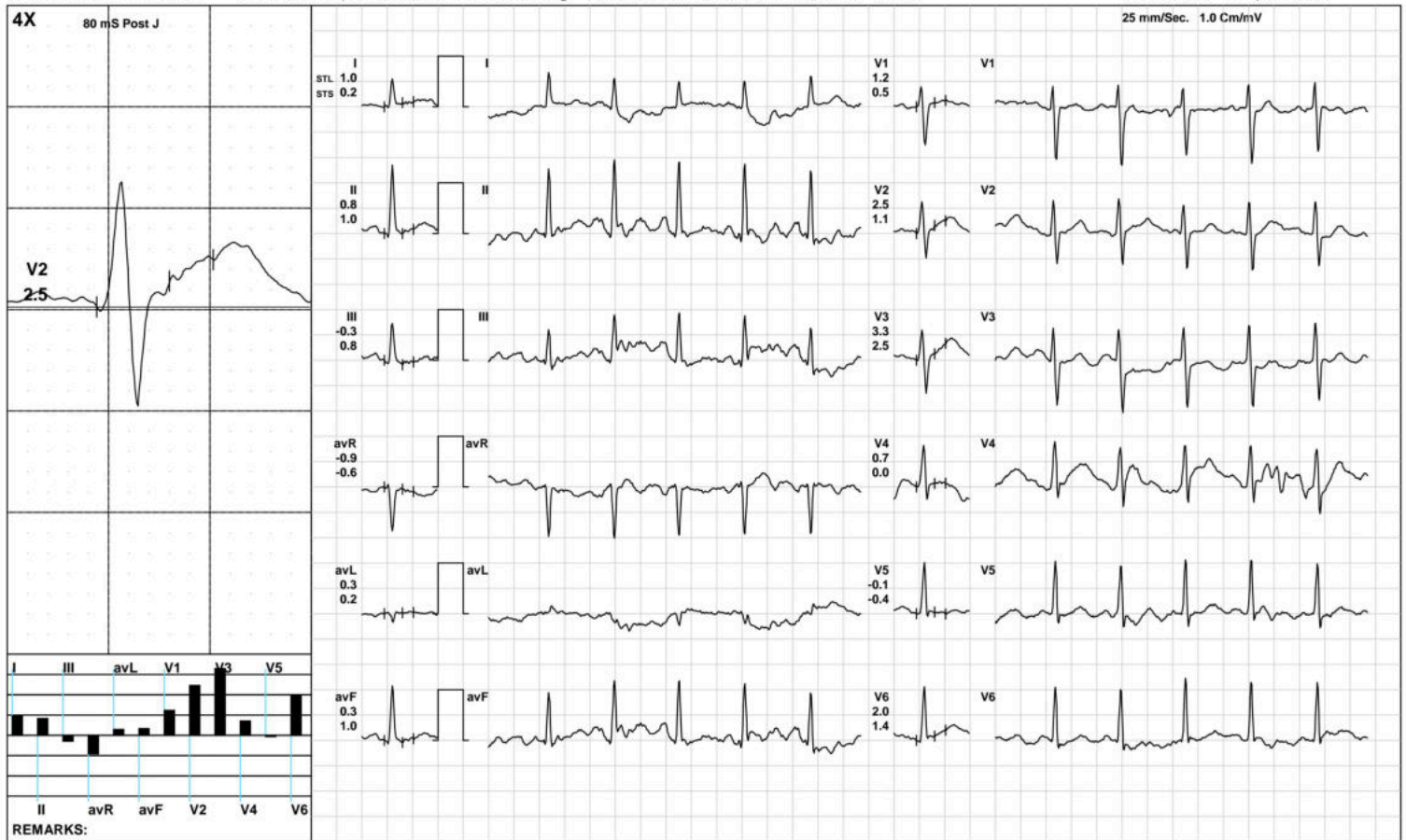

(GEM212170906)(R)Kardic by Allengers

**AAROGYAM DIAGNOSTICS**

1553 / MRs.TULIKA RANI / 41 Yrs / F / 165 Cms / 99 Kg / HR : 149

**BRUCE/:Stage 1(3:00)**



Date: 16-Oct-2022 11:09:36 AM METS: 4.7/ 149 bpm 83% of THR BP: 125/85 mmHg Raw ECG/ BLC On/ Notch On/ HF 0.05 Hz/LF 100 Hz

ExTime: 03:00 1.7 mph, 10.0%

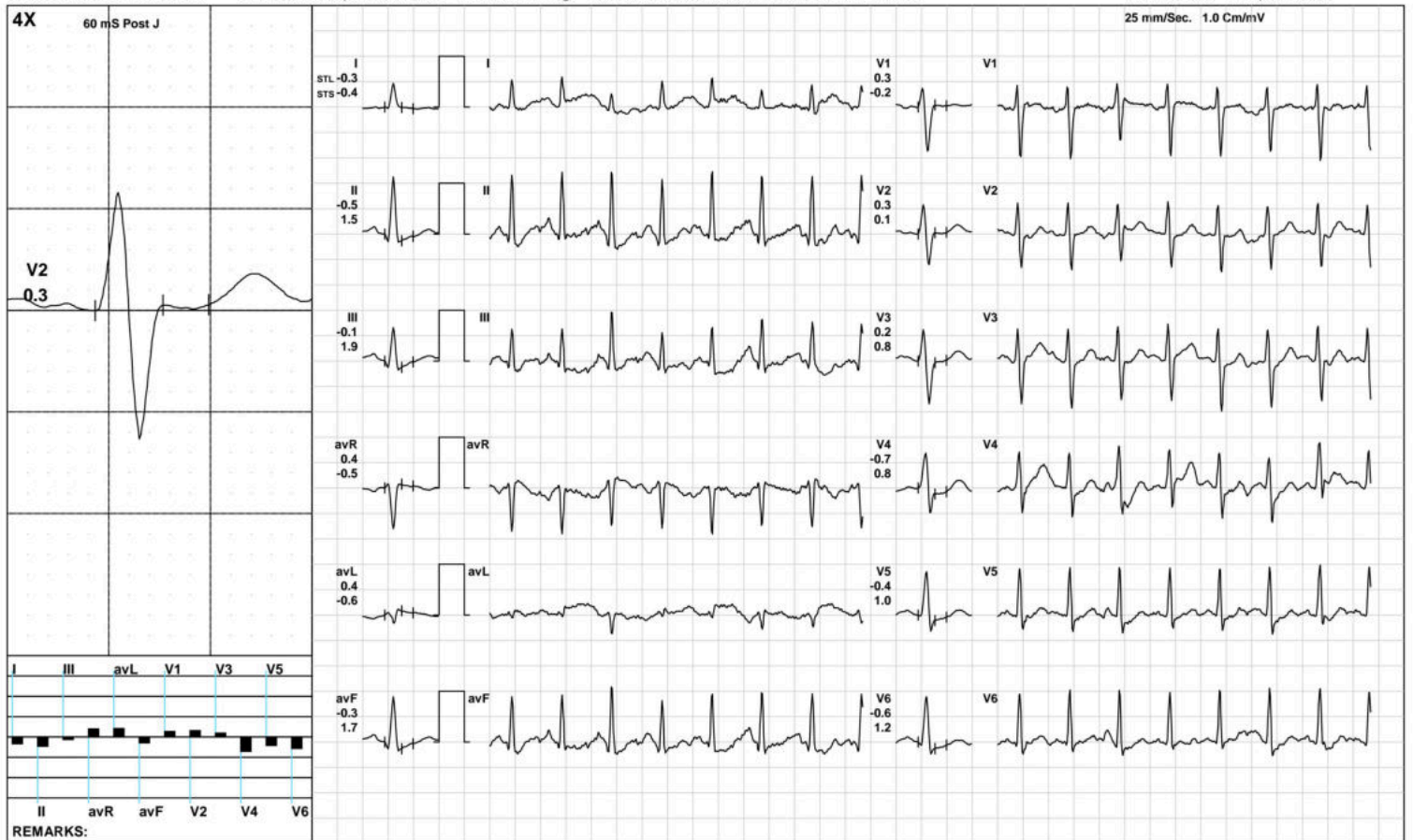

(GEM212170906)(R)Kardic by Allengers

**AAROGYAM DIAGNOSTICS**

1553 / MRs.TULIKA RANI / 41 Yrs / F / 165 Cms / 99 Kg / HR : 171

**PeakEx**



Date: 16-Oct-2022 11:09:36 AM METS: 6.1/ 171 bpm 95% of THR BP: 130/90 mmHg Raw ECG/ BLC On/ Notch On/ HF 0.05 Hz/LF 100 Hz

ExTime: 04:45 2.5 mph, 12.0%

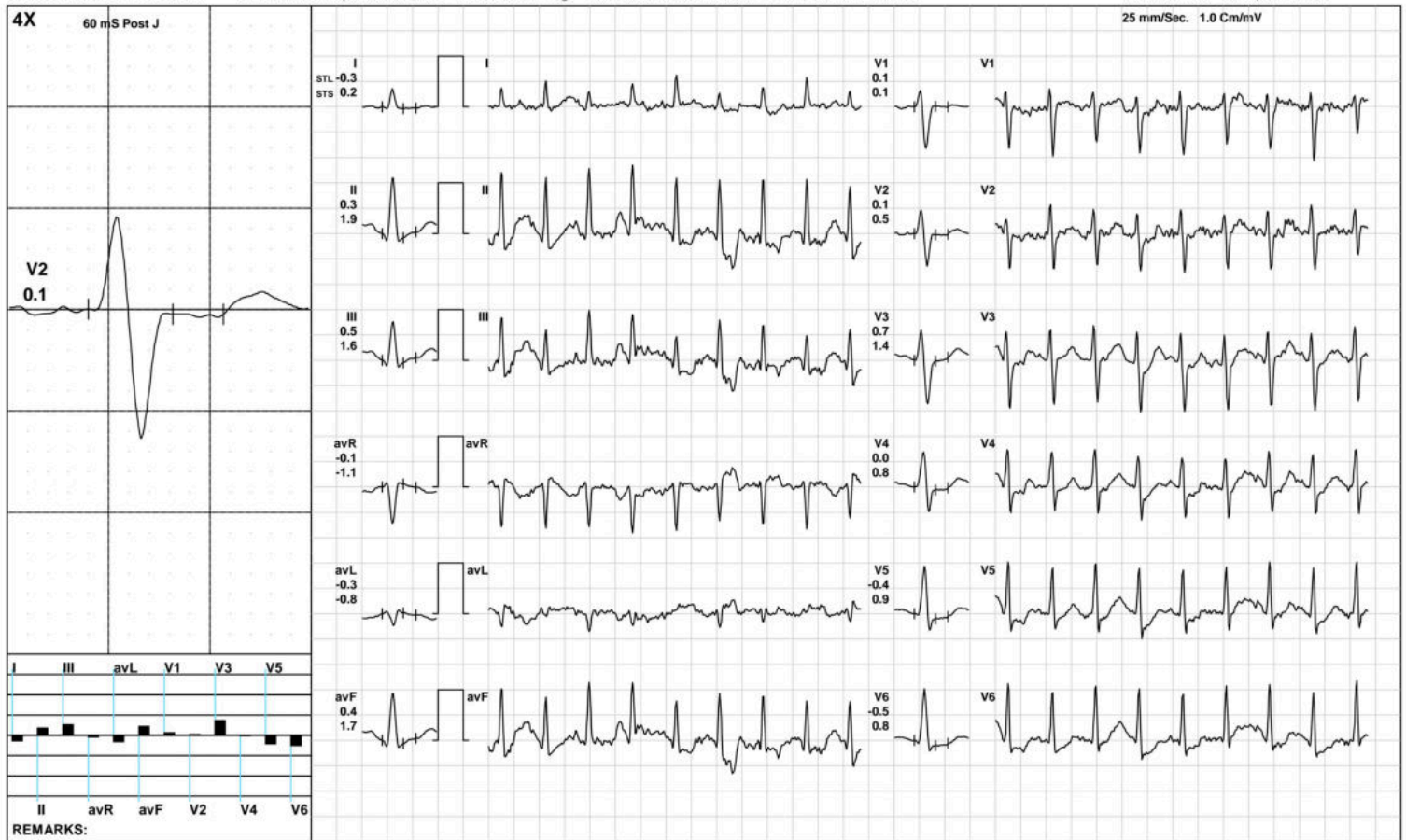

(GEM212170906)(R)Kardic by Allengers



**AAROGYAM DIAGNOSTICS**

1553 / MRs.TULIKA RANI / 41 Yrs / F / 165 Cms / 99 Kg / HR : 155

Recovery(1:00)



Date: 16-Oct-2022 11:09:36 AM METS: 1.0/ 155 bpm 86% of THR BP: 125/85 mmHg Raw ECG/ BLC On/ Notch On/ HF 0.05 Hz/LF 100 Hz

ExTime: 04:46 1.1 mph, 0.0%

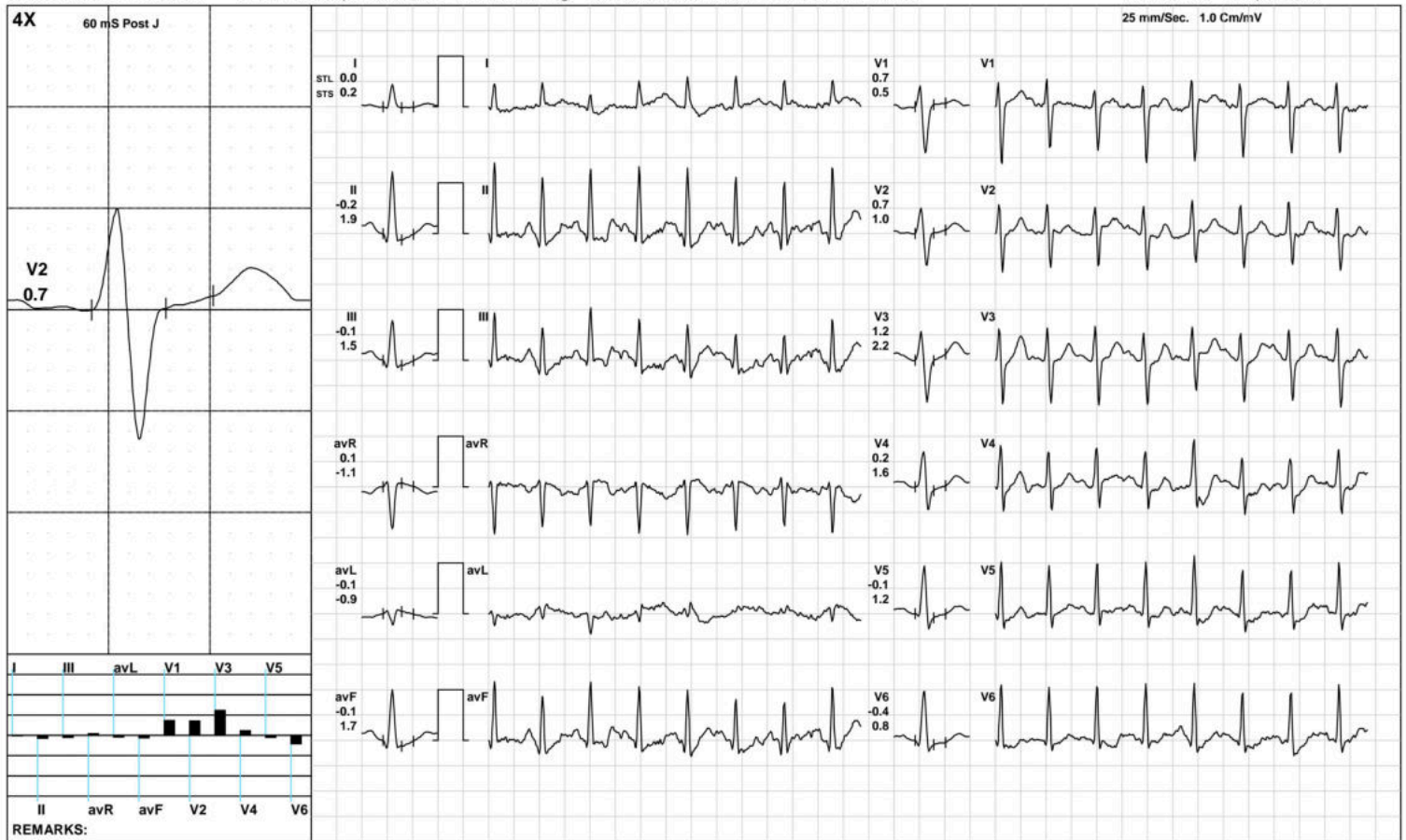

(GEM212170906)(R)Kardic by Allengers

**AAROGYAM DIAGNOSTICS**

1553 / MRs.TULIKA RANI / 41 Yrs / F / 165 Cms / 99 Kg / HR : 146

Recovery(2:00)



Date: 16-Oct-2022 11:09:36 AM METS: 1.0/ 146 bpm 81% of THR BP: 120/80 mmHg Raw ECG/ BLC On/ Notch On/ HF 0.05 Hz/LF 100 Hz

ExTime: 04:46 1.1 mph, 0.0%

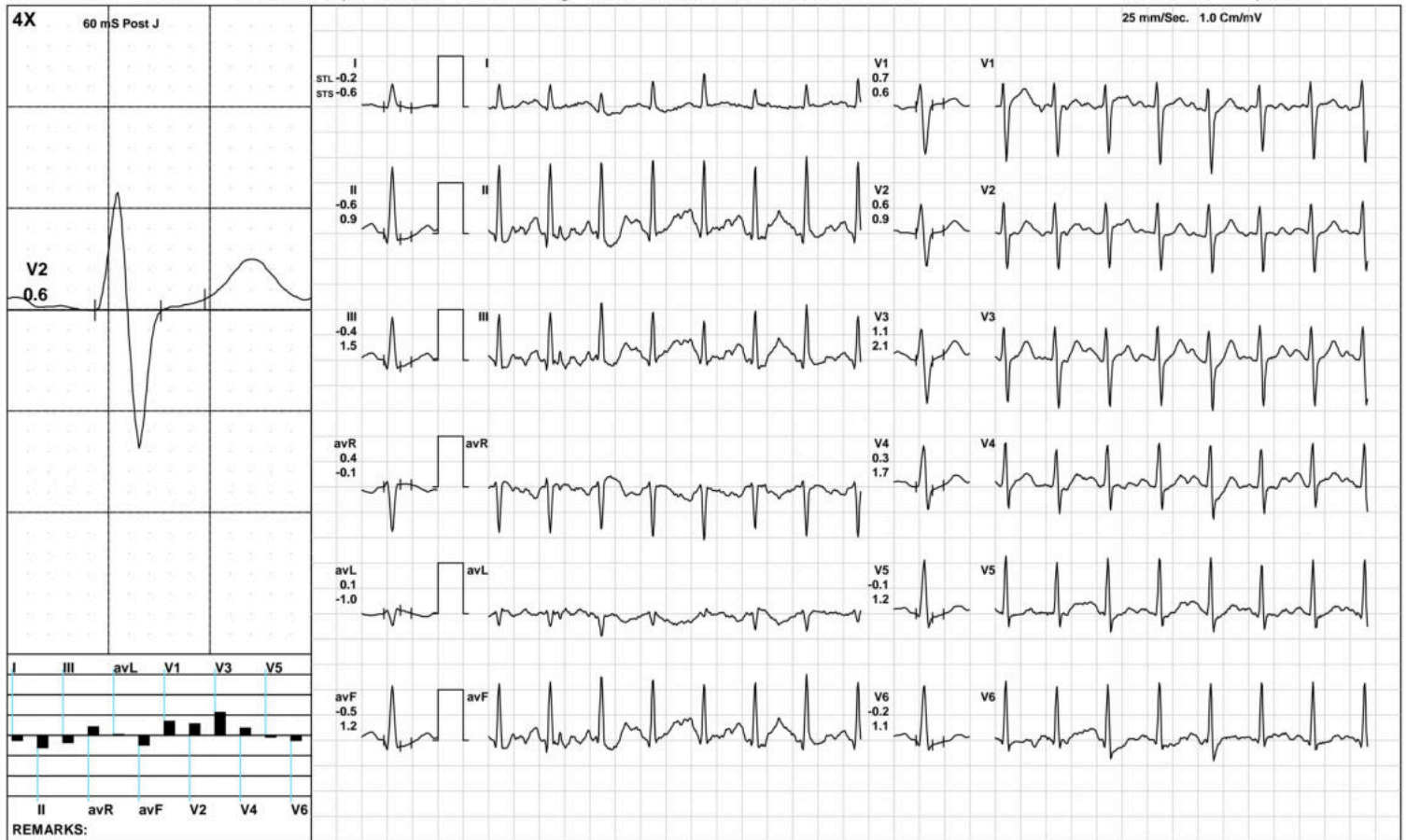

(GEM212170906)(R)Kardic by Allengers

**AAROGYAM DIAGNOSTICS**

1553 / MRs.TULIKA RANI / 41 Yrs / F / 165 Cms / 99 Kg / HR : 142

**Recovery(3:11)**



Date: 16-Oct-2022 11:09:36 AM METS: 1.0/ 142 bpm 79% of THR BP: 120/80 mmHg Raw ECG/ BLC On/ Notch On/ HF 0.05 Hz/LF 100 Hz

ExTime: 04:46 1.1 mph, 0.0%

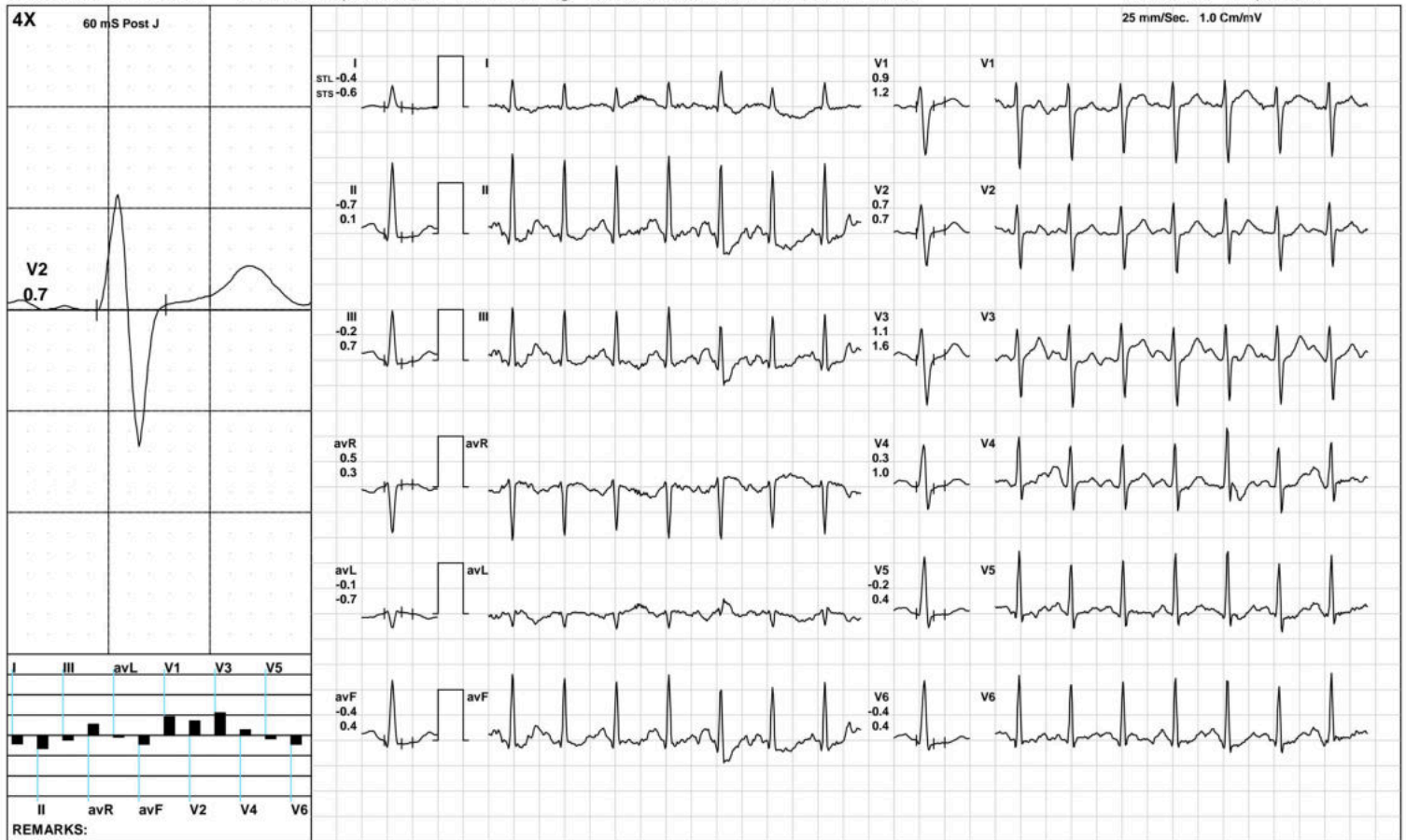

(GEM212170906)(R)Kardic by Allengers

**AAROGYAM DIAGNOSTICS**

**ST Measurements**



1553 / MRs.TULIKA RANI / 41 Yrs / F / 165 Cms / 99 Kg / HR : 100

Date: 16-Oct-2022 11:09:36 AM

Protocol : BRUCE/

	I	II	III	avR	avL	avF	V1	V2	V3	V4	V5	V6	I	II	III	avR	avL	avF	V1	V2	V3	V4	V5	V6	STS(mv/sec)
STL(mm)Supine	0.2	0.6	0.4	-0.4	-0.3	0.5	0.9	1.7	1.9	1.4	1.0	0.8	0.4	1.0	0.5	-0.7	-0.2	0.8	0.4	1.3	1.6	1.4	1.1	1.0	
60 @mS Standing	0.2	0.6	0.4	-0.4	-0.3	0.5	0.9	1.7	1.9	1.4	1.0	0.8	0.4	1.0	0.5	-0.7	-0.2	0.8	0.4	1.3	1.6	1.4	1.1	1.0	
HV	0.4	1.1	0.7	-0.7	-0.2	0.9	1.0	2.2	2.4	2.0	1.4	1.1	0.5	1.5	0.9	-1.0	-0.1	1.2	0.3	1.7	2.0	1.9	1.6	1.4	
Warm Up	0.2	0.8	0.6	-0.5	-0.2	0.7	0.9	1.8	2.2	1.6	1.0	0.8	0.4	1.2	0.8	-0.8	-0.1	1.0	0.4	1.3	1.7	1.4	0.9	1.0	
ExStart	1.0	0.8	-0.3	-0.9	0.3	0.3	1.2	2.5	3.3	0.7	-0.1	2.0	0.2	1.0	0.8	-0.6	0.2	1.0	0.5	1.1	2.5	0.0	-0.4	1.4	
Stage 1	-0.3	-0.5	-0.1	0.4	0.4	-0.3	0.3	0.3	0.2	-0.7	-0.4	-0.6	-0.4	1.5	1.9	-0.5	-0.6	1.7	-0.2	0.1	0.8	0.8	1.0	1.2	
PeakEx	-0.3	0.3	0.5	-0.1	-0.3	0.4	0.1	0.1	0.7	0.0	-0.4	-0.5	0.2	1.9	1.6	-1.1	-0.8	1.7	0.1	0.5	1.4	0.8	0.9	0.8	
Recovery	0.0	-0.2	-0.1	0.1	-0.1	-0.1	0.7	0.7	1.2	0.2	-0.1	-0.4	0.2	1.9	1.5	-1.1	-0.9	1.7	0.5	1.0	2.2	1.6	1.2	0.8	
Recovery	-0.2	-0.6	-0.4	0.4	0.1	-0.5	0.7	0.6	1.1	0.3	-0.1	-0.2	-0.6	0.9	1.5	-0.1	-1.0	1.2	0.6	0.9	2.1	1.7	1.2	1.1	
Recovery	-0.4	-0.7	-0.2	0.5	-0.1	-0.4	0.9	0.7	1.1	0.3	-0.2	-0.4	-0.6	0.1	0.7	0.3	-0.7	0.4	1.2	0.7	1.6	1.0	0.4	0.4	

	I	II	III	avR	avL	avF	V1	V2	V3	V4	V5	V6
STI(μVs)												
Supine	1.6	4.5	3.0	-3.0	-1.7	3.7	6.5	12.2	13.4	9.9	6.7	5.3
Standing	1.6	4.5	3.0	-3.0	-1.7	3.7	6.5	12.2	13.4	9.9	6.7	5.3
HV	2.9	7.1	4.2	-4.9	-1.1	5.6	6.7	15.1	15.9	12.8	9.1	7.4
Warm Up	1.6	5.6	4.1	-3.7	-1.7	4.9	6.4	12.6	14.7	10.3	6.1	5.4
ExStart	7.7	6.4	-2.7	-7.3	2.0	2.4	8.5	19.4	22.5	5.7	1.9	14.4
Stage 1	-0.9	-4.5	-3.6	2.7	3.4	-4.1	1.7	1.0	-0.3	-6.1	-4.3	-5.7
PeakEx	-1.8	-0.6	1.0	1.1	-0.7	0.2	0.2	-1.7	0.4	-3.0	-5.0	-5.4
Recovery	-0.6	-4.4	-3.6	2.5	1.2	-4.0	3.5	2.3	3.5	-0.9	-2.2	-3.4
Recovery	-0.6	-5.6	-5.0	3.1	2.2	-5.3	3.3	1.7	3.8	-0.4	-2.5	-3.2
Recovery	-1.5	-4.3	-2.8	2.9	0.6	-3.5	3.5	3.0	4.1	0.6	-1.2	-3.2



PATNA

1553 / MRS.TULIKA RANI / 41 Yrs / Female / 165 Cm / 99 Kg

Time	HR	PR Int	QRS Wid	QRS Axis	QTC	P(µV)	R(µV)	S(µV)	T(µV)	Min. J Leads for	Min. Post RR Var	VEB	Missed Beats
(Min.)	(bpm)	(mS)	(mS)	(Deg.)	(mS)	(Max)	(Max)	(Min)	(Max)	(µV) (J & PJ)	(%)	(Counts)	(Counts)
00 : 30	100	184	50	62	450	183	1450	-1055	294	38 avL	-8	0.00	0
01 : 00	118	160	62	58	468	-248	1359	-969	403	-163 V5	-51	0.00	0
01 : 30	128	152	60	62	422	182	1311	-977	215	-159 II	-53	0.00	0
02 : 00	136	144	50	66	431	201	1310	-984	272	-8 II	-109	0.00	0
02 : 30	144	122	52	60	450	181	1155	-939	299	-65 II	-59	0.00	0
03 : 00	146	94	52	60	431	182	1142	-918	280	-66 II	-154	0.00	0
03 : 30	150	112	50	57	439	211	1187	-935	258	-96 avF	-122	0.00	0
04 : 00	156	122	74	59	425	175	1114	-907	251	-238 II	-130	0.00	0
04 : 30	161	110	74	63	215	187	1125	-914	-238	-232 III	-194	0.00	0
05 : 00	167	104	76	64	340	198	1218	-957	233	-180 V6	-169	0.00	0
05 : 30	170	80	74	67	329	190	1132	-948	235	-207 III	-204	0.00	0
06 : 00	164	94	74	68	345	188	1116	-921	289	-183 II	-128	0.00	0
06 : 30	155	72	50	62	436	210	1221	-952	346	-42 II	-84	0.00	0
07 : 00	149	98	50	63	432	223	1254	-985	357	-7 II	-89	0.00	0
07 : 30	146	116	50	62	430	230	1301	-1006	374	-1 II	-107	0.00	0
08 : 00	143	126	50	64	425	216	1355	-1019	349	-38 III	-112	0.00	0
08 : 30	144	128	50	66	425	218	1326	-1030	330	31 II	-134	0.00	0