

आयकर विभाग

INCOME TAX DEPARTMENT

HIMANI SAROHA

OMBEER SINGH

11/11/1992

Permanent Account Number

GCJPS8828D

Himani

Signature



भारत सरकार
GOVT. OF INDIA



1802015

Himani

Navneet

DR. NAVNEET KUMAR
M.B.B.S.
Reg - UMC-7523
Chandan Diagnostic Centre Haldwari

GENERAL PHYSICAL EXAMINATION

NAME OF COMPANY... Bank of Baroda DATE... 10/10/21

CLIENT NAME... Himant Saroha s/o, d/o... Om B. G. R. Sarma

DATE OF BIRTH... 11-11-1992 AGE... 29 YEARS.....

ADDRESS.....

PHONE NO... 9997256700 OCCUPATION... Banking.....

PHOTO ID... PAN CARD NO... G.C.J.P.S.8828D

MARITAL STATUS... Married.....

MARK OF IDENTIFICATION..... No mole on left hand

HEIGHT... 156...cm WEIGHT... 56...kg BMI... 23.0.....

CHEST EXP... 88...cm CHEST INS... 92...cm ABDOMEN... 70...cm

WAIST... 87...cm HIP... 96...cm

BLOOD PRESSURE... 110/78 PULSE RATE... 74/m Regular

RESPIRATION RATE... 16/m

FAILMY HISORY AGE OF LIVING AGE AT DEATH STATUS YEAR

FATHER 60 Good

MOTHER 57 Good

BROTHER 32 Good

SISTER

WIFE/HUSBAND 34 Good

DEFORMITIES No

POLIO YES/NO IF YES GIVE DETAILS

PARALYSIS YES/NO IF YES GIVE DETAILS



Since 1991



HISTORY OF CLIENT

IF YES , GIVE DETAILS

- TAKING MEDICINE
- EYE VISION
- DENTAL CHECKUP
- BLOOD PRESSURE
- DIABETES
- THYROID

- YES/NO ✓ - 4.5 Both eyes
- YES/NO ✓
- YES/NO ✓
- YES/NO ✓

SURGERY

- GALL BLADDER
- APPENDIX
- HARNIA
- HYDROCLE
- CATRACT
- OPEN HEART SURGERY
- BY PASS SURGERY
- ANGIOGRAPHY
- PILES
- FISTULA
- ACCIDENT
- UTERUS

- YES/NO ✓
- YES/NO ✓
- YES/NO ✓
- YES/NO ✓
- YES/NO ✓
- YES/NO ✓
- YES/NO ✓
- YES/NO ✓
- YES/NO ✓
- YES/NO ✓
- YES/NO ✓
- YES/NO ✓

HABITS

IF YES, GIVE DETAILS

- SMOKING
- ALCOHOL
- PAN MASALA

- YES/NO ✓
- YES/NO ✓
- YES/NO ✓

NUMBER OF CHILD..... No DATE OF BIRTH OF LAST BABY.....

I am giving my blood sample empty stomach YES/NO ✓

URINE sample YES/NO ✓

ECG YES/NO ✓

FINAL IMPRESSION:

Certified that I examined that ..HIMANI SARANA s/o..O.M.B.EGR SIKRAN is presently in good health and free from any cardio-respiratory/ communicable ailment and in my opinion, he is **fit/unfit** to join any organization.

Himani
Client Signature

Navneet
Dr. NAVNEET KUMAR
M.B.B.S.
Reg.- UMC-7523
Chandan Diagnostic Centre, Haldwari
Signature of Medical Examiner
Name & Qualification of the medical examiner



CHANDAN DIAGNOSTIC CENTRE



Add: Opp. Vishal Megamart, Nainital Road, Haldwani
Ph: 9235400975
CIN : U85110DL2003PLC308206



Patient Name	: Miss.HIMANI SAROHA 113752	Registered On	: 10/Oct/2021 10:36:32
Age/Gender	: 28 Y 10 M 29 D /F	Collected	: 10/Oct/2021 10:48:03
UHID/MR NO	: CHLD.0000071694	Received	: 10/Oct/2021 11:01:18
Visit ID	: CHLD0073042122	Reported	: 11/Oct/2021 11:49:38
Ref Doctor	: Dr.Mediwheel - Arcofemi Health Care Ltd.	Status	: Final Report

DEPARTMENT OF HAEMATOLOGY

MEDIWHEEL BANK OF BARODA MALE & FEMALE BELOW 40 YRS

Test Name	Result	Unit	Bio. Ref. Interval	Method
-----------	--------	------	--------------------	--------

Blood Group (ABO & Rh typing) * , Blood

Blood Group	O
Rh (Anti-D)	POSITIVE

COMPLETE BLOOD COUNT (CBC) * , Blood

Haemoglobin	15.30	g/dl	13.5-17.5	PHOTOMETRIC
TLC (WBC)	5,900.00	/Cu mm	4000-10000	ELECTRONIC IMPEDANCE
DLC				
Polymorphs (Neutrophils)	50.00	%	55-70	ELECTRONIC IMPEDANCE
Lymphocytes	42.00	%	25-40	ELECTRONIC IMPEDANCE
Monocytes	0.00	%	3-5	ELECTRONIC IMPEDANCE
Eosinophils	8.00	%	1-6	ELECTRONIC IMPEDANCE
Basophils	0.00	%	<1	ELECTRONIC IMPEDANCE
ESR				
Observed	12.00	Mm for 1st hr.		
Corrected	NR	Mm for 1st hr.	< 20	
PCV (HCT)	48.00	cc %	40-54	
Platelet count				
Platelet Count	3.48	LACS/cu mm	1.5-4.0	ELECTRONIC IMPEDANCE
PDW (Platelet Distribution width)	15.80	fL	9-17	ELECTRONIC IMPEDANCE
P-LCR (Platelet Large Cell Ratio)	17.70	%	35-60	ELECTRONIC IMPEDANCE
PCT (Platelet Hematocrit)	0.29	%	0.108-0.282	ELECTRONIC IMPEDANCE
MPV (Mean Platelet Volume)	8.50	fL	6.5-12.0	ELECTRONIC IMPEDANCE
RBC Count				
RBC Count	4.87	Mill./cu mm	3.7-5.0	ELECTRONIC IMPEDANCE



Customer Care No.: 0522-6666600 E-mail: customercare.diagnostic@chandan.co.in Web: www.chandan.co.in

Chandan Diagnostic Centre
Plot No.-1051, Near Chaudhary Kothi
Nainital Road, HALDWANI
Cont. No. 9235400975

Home Service Collection
1800-419-0002

CHANDAN DIAGNOSTIC CENTRE

Add: Opp. Vishal Megamart, Nainital Road, Haldwani

Ph: 9235400975

CIN : U85110DL2003PLC308206



Patient Name	: Miss.HIMANI SAROHA 113752	Registered On	: 10/Oct/2021 10:36:32
Age/Gender	: 28 Y 10 M 29 D /F	Collected	: 10/Oct/2021 10:48:03
UHID/MR NO	: CHLD.0000071694	Received	: 10/Oct/2021 11:01:18
Visit ID	: CHLD0073042122	Reported	: 11/Oct/2021 11:49:38
Ref Doctor	: Dr.Mediwheel - Arcofemi Health Care Ltd.	Status	: Final Report

DEPARTMENT OF HAEMATOLOGY

MEDIWHEEL BANK OF BARODA MALE & FEMALE BELOW 4Q YRS

Test Name	Result	Unit	Bio. Ref. Interval	Method
Blood Indices (MCV, MCH, MCHC)				
MCV	93.20	fl	80-100	CALCULATED PARAMETER
MCH	31.40	pg	28-35	CALCULATED PARAMETER
MCHC	33.70	%	30-38	CALCULATED PARAMETER
RDW-CV	11.80	%	11-16	ELECTRONIC IMPEDANCE
RDW-SD	36.80	fl	35-60	ELECTRONIC IMPEDANCE
Absolute Neutrophils Count	2,950.00	/cu mm	3000-7000	
Absolute Eosinophils Count (AEC)	472.00	/cu mm	40-440	



Chandan Diagnostic Centre
Plot No.-1051, Near Chaudhary Kothi
Nainital Road, HALDWANI
Cont. No.- 9235400975

Dr Vinod Ojha
MD Pathologist



Customer Care No.: 0522-6666600 E-mail: customercare.diagnostic@chandan.co.in Web.: www.chandan.co.in

Hon. Sarin's Collection
Page 2 of 12
1800-419-0002



CHANDAN DIAGNOSTIC CENTRE

Add: Opp. Vishal Megamart, Nainital Road, Haldwani
Ph: 9235400975
CIN : U85110DL2003PLC308206



Patient Name	: Miss.HIMANI SAROHA 113752	Registered On	: 10/Oct/2021 10:36:33
Age/Gender	: 28 Y 10 M 29 D /F	Collected	: 10/Oct/2021 13:42:28
UHID/MR NO	: CHLD.0000071694	Received	: 10/Oct/2021 13:55:08
Visit ID	: CHLD0073042122	Reported	: 10/Oct/2021 14:27:52
Ref Doctor	: Dr.Mediwheel - Arcofemi Health Care Ltd.	Status	: Final Report

DEPARTMENT OF BIOCHEMISTRY

MEDIWHEEL BANK OF BARODA MALE & FEMALE BELOW 40 YRS

Test Name	Result	Unit	Bio. Ref. Interval	Method
Glucose Fasting Sample: Plasma	92.53	mg/dl	< 100 Normal 100-125 Pre-diabetes ≥ 126 Diabetes	GOD POD

Interpretation:

- a) Kindly correlate clinically with intake of hypoglycemic agents, drug dosage variations and other drug interactions.
- b) A negative test result only shows that the person does not have diabetes at the time of testing. It does not mean that the person will never get diabetes in future, which is why an Annual Health Check up is essential.
- c) I.G.T = Impaired Glucose Tolerance.

Glucose PP Sample: Plasma After Meal	136.89	mg/dl	<140 Normal 140-199 Pre-diabetes >200 Diabetes	GOD POD
--	--------	-------	--	---------

Interpretation:

- a) Kindly correlate clinically with intake of hypoglycemic agents, drug dosage variations and other drug interactions.
- b) A negative test result only shows that the person does not have diabetes at the time of testing. It does not mean that the person will never get diabetes in future, which is why an Annual Health Check up is essential.
- c) I.G.T = Impaired Glucose Tolerance.



Chandan Diagnostic Centre
Plot No.-1051, Near Chaudhary Kothi
Nainital Road, HALDWANI
Cont. No.- 9235400975

Dr Vinod Ojha
MD Pathologist



CHANDAN DIAGNOSTIC CENTRE



Add: Opp. Vishal Megamart, Nainital Road, Haldwani
Ph: 9235400975
CIN : U85110DL2003PLC308206



Patient Name	: Miss. HIMANI SAROHA 113752	Registered On	: 10/Oct/2021 10:36:33
Age/Gender	: 28 Y 10 M 29 D /F	Collected	: 10/Oct/2021 10:48:03
UHID/MR NO	: CHLD.0000071694	Received	: 11/Oct/2021 12:30:42
Visit ID	: CHLD0073042122	Reported	: 11/Oct/2021 13:45:24
Ref Doctor	: Dr.Mediwheel - Arcofemi Health Care Ltd.	Status	: Final Report

DEPARTMENT OF BIOCHEMISTRY

MEDIWHEEL BANK OF BARODA MALE & FEMALE BELOW 40 YRS

Test Name	Result	Unit	Bio. Ref. Interval	Method
-----------	--------	------	--------------------	--------

GLYCOSYLATED HAEMOGLOBIN (HbA1c) **, EDTA BLOOD

Glycosylated Haemoglobin (HbA1c)	5.20	% NGSP	HPLC (NGSP)
Glycosylated Haemoglobin (Hb-A1c)	33.00	mmol/mol/IFCC	
Estimated Average Glucose (eAG)	102	mg/dl	

Interpretation:

NOTE:-

- eAG is directly related to A1c.
- An A1c of 7% -the goal for most people with diabetes-is the equivalent of an eAG of 154 mg/dl.
- eAG may help facilitate a better understanding of actual daily control helping you and your health care provider to make necessary changes to your diet and physical activity to improve overall diabetes management.

The following ranges may be used for interpretation of results. However, factors such as duration of diabetes, adherence to therapy and the age of the patient should also be considered in assessing the degree of blood glucose control.

Haemoglobin A1C (%)NGSP	mmol/mol / IFCC Unit	eAG (mg/dl)	Degree of Glucose Control Unit
> 8	>63.9	>183	Action Suggested*
7-8	53.0 -63.9	154-183	Fair Control
< 7	<63.9	<154	Goal**
6-7	42.1 -63.9	126-154	Near-normal glycemia
< 6%	<42.1	<126	Non-diabetic level

*High risk of developing long term complications such as Retinopathy, Nephropathy, Neuropathy, Cardiopathy, etc.

**Some danger of hypoglycemic reaction in Type I diabetics. Some glucose intolerant individuals and "subclinical" diabetics may demonstrate HbA1C levels in this area.

N.B. : Test carried out on Automated G8 90 SL TOSOH HPLC Analyser.

Chandan Diagnostic Centre
Plot No.-1051, Near Chaudhary Kothi
Nainital Road, HALDWANI
Cont. No.- 9235400975





CHANDAN DIAGNOSTIC CENTRE

Add: Opp. Vishal Megamart, Nainital Road, Haldwani
Ph: 9235400975
CIN : U85110DL2003PLC308206



Patient Name	: Miss.HIMANI SAROHA 113752	Registered On	: 10/Oct/2021 10:36:33
Age/Gender	: 28 Y 10 M 29 D /F	Collected	: 10/Oct/2021 10:48:03
UHID/MR NO	: CHLD.0000071694	Received	: 11/Oct/2021 12:30:42
Visit ID	: CHLD0073042122	Reported	: 11/Oct/2021 13:45:24
Ref Doctor	: Dr.Mediwheel - Arcofeml Health Care Ltd.	Status	: Final Report

DEPARTMENT OF BIOCHEMISTRY

MEDIWHEEL BANK OF BARODA MALE & FEMALE BELOW 40 YRS

Test Name	Result	Unit	Bio. Ref. Interval	Method
-----------	--------	------	--------------------	--------

Clinical Implications:

- *Values are frequently increased in persons with poorly controlled or newly diagnosed diabetes.
- *With optimal control, the HbA 1c moves toward normal levels.
- *A diabetic patient who recently comes under good control may still show higher concentrations of glycosylated hemoglobin. This level declines gradually over several months as nearly normal glycosylated
- *Increases in glycosylated hemoglobin occur in the following non-diabetic conditions: a. Iron-deficiency anemia b. Splenectomy c. Alcohol toxicity d. Lead toxicity
- *Decreases in A 1c occur in the following non-diabetic conditions: a. Hemolytic anemia b. chronic blood loss
- *Pregnancy d. chronic renal failure. Interfering Factors:
- *Presence of Hb F and H causes falsely elevated values. 2. Presence of Hb S, C, E, D, G, and Lepore (autosomal recessive mutation resulting in a hemoglobinopathy) causes falsely decreased values.



Chandan Diagnostic Centre
Plot No.-1051, Near Chaudhary Kothi
Nainital Road, HALDWANI
Cont. No.- 9235400975

Anupam Singh
Dr. Anupam Singh
M.B.B.S./M.D.(Pathology)



Customer Care No.: 0522-6666600 E-mail: customercare.diagnostic@chandan.co.in Web: www.chandan.co.in

Home Sample Collection
1800-419-0002

CHANDAN DIAGNOSTIC CENTRE

Add: Opp. Vishal Megamart, Nainital Road, Haldwani
Ph: ,9235400975
CIN : U85110DL2003PLC308206



Patient Name	: Miss.HIMANI SAROHA 113752	Registered On	: 10/Oct/2021 10:36:34
Age/Gender	: 28 Y 10 M 29 D /F	Collected	: 10/Oct/2021 10:48:03
UHID/MR NO	: CHLD.0000071694	Received	: 10/Oct/2021 11:01:18
Visit ID	: CHLD0073042122	Reported	: 10/Oct/2021 12:40:54
Ref Doctor	: Dr.Mediwheel - Arcofemi Health Care Ltd.	Status	: Final Report

DEPARTMENT OF BIOCHEMISTRY

MEDIWHEEL BANK OF BARODA MALE & FEMALE BELOW 40 YRS

Test Name	Result	Unit	Blo. Ref. Interval	Method
BUN (Blood Urea Nitrogen) * Sample:Serum	11.34	mg/dL	7.0-23.0	CALCULATED
Creatinine Sample:Serum	0.93	mg/dl	0.5-1.2	MODIFIED JAFFES
e-GFR (Estimated Glomerular Filtration Rate) Sample:Serum	76.00	ml/min/1.73m ²	90-120 Normal - 60-89 Near Normal	CALCULATED
Uric Acid Sample:Serum	4.01	mg/dl	2.5-6.0	URICASE
L.F.T.(WITH GAMMA GT) * , Serum				
SGOT / Aspartate Aminotransferase (AST)	25.60	U/L	< 35	IFCC WITHOUT P5P
SGPT / Alanine Aminotransferase (ALT)	22.95	U/L	< 40	IFCC WITHOUT P5P
Gamma GT (GGT)	25.30	IU/L	11-50	OPTIMIZED SZAZING
Protein	7.06	gm/dl	6.2-8.0	BIRUET
Albumin	4.30	gm/dl	3.8-5.4	B.C.G.
Globulin	2.76	gm/dl	1.8-3.6	CALCULATED
A:G Ratio	1.56		1.1-2.0	CALCULATED
Alkaline Phosphatase (Total)	75.32	U/L	42.0-165.0	IFCC METHOD
Bilirubin (Total)	0.56	mg/dl	0.3-1.2	JENDRASSIK & GROF
Bilirubin (Direct)	0.26	mg/dl	< 0.30	JENDRASSIK & GROF
Bilirubin (Indirect)	0.30	mg/dl	< 0.8	JENDRASSIK & GROF
LIPID PROFILE (MINI) * , Serum				
Cholesterol (Total)	194.42	mg/dl	<200 Desirable 200-239 Borderline High > 240 High	CHOD-PAP
HDL Cholesterol (Good Cholesterol)	46.20	mg/dl	30-70	DIRECT ENZYMATIC
LDL Cholesterol (Bad Cholesterol)	130	mg/dl	< 100 Optimal 100-129 Nr. Optimal/Above Optimal 130-159 Borderline High 160-189 High > 190 Very High	CALCULATED
VLDL Triglycerides	18.34	mg/dl	10-33	CALCULATED
	91.70	mg/dl	< 150 Normal 150-199 Borderline High	GPO-PAP



Customer Care No.: 0522-6666600 E-mail: customercare.diagnostic@chandan.co.in Web: www.chandan.co.in

Chandan Diagnostic Centre

Plot No.-1051, Near Chaudhary Kothi

Nainital Road, HALD

Cont. No. - 9235400975

1900-419-0002

CHANDAN DIAGNOSTIC CENTRE



Add: Opp. Vishal Megamart, Nainital Road, Haldwani
Ph: 9235400975
CIN : U85110DL2003PLC308206



Patient Name	: Miss.HIMANI SAROHA 113752	Registered On	: 10/Oct/2021 10:36:34
Age/Gender	: 28 Y 10 M 29 D /F	Collected	: 10/Oct/2021 10:48:03
UHID/MR NO	: CHLD.0000071694	Received	: 10/Oct/2021 11:01:18
Visit ID	: CHLD0073042122	Reported	: 10/Oct/2021 12:40:54
Ref Doctor	: Dr.Mediwheel - Arcofemi Health Care Ltd.	Status	: Final Report

DEPARTMENT OF BIOCHEMISTRY

MEDIWHEEL BANK OF BARODA MALE & FEMALE BELOW 40 YRS

Test Name	Result	Unit	Bio. Ref. Interval	Method
-----------	--------	------	--------------------	--------

200-499 High
>500 Very High



Chandan Diagnostic Centre
Plot No.-1051, Near Chaudhary Kothi
Nainital Road, HALDWANI
Cont. No.- 9235400975



Dr Vinod Ojha
MD Pathologist



Customer Care No.: 0522-6666600 E-mail: customercare.diagnostic@chandan.co.in Web: www.chandan.co.in

Home Page of Collection
1800-419-0002

CHANDAN DIAGNOSTIC CENTRE



Add: Opp. Vishal Megamart, Nainital Road, Haldwani
Ph: 9235400975
CIN : U85110DL2003PLC308206



Patient Name	: Miss.HIMANI SAROHA 113752	Registered On	: 10/Oct/2021 10:36:33
Age/Gender	: 28 Y 10 M 29 D /F	Collected	: 10/Oct/2021 12:12:43
UHID/MR NO	: CHLD.0000071694	Received	: 10/Oct/2021 12:57:02
Visit ID	: CHLD0073042122	Reported	: 11/Oct/2021 12:03:03
Ref Doctor	: Dr.Mediwheel - Arcofemi Health Care Ltd.	Status	: Final Report

DEPARTMENT OF CLINICAL PATHOLOGY

MEDIWHEEL BANK OF BARODA MALE & FEMALE BELOW 40 YRS

Test Name	Result	Unit	Bio. Ref. Interval	Method
-----------	--------	------	--------------------	--------

URINE EXAMINATION, ROUTINE * , Urine

Color	PALE YELLOW			
Specific Gravity	1.030			
Reaction PH	Acidic (5.0)			DIPSTICK
Protein	PRESENT (+)	mg %	< 10 Absent 10-40 (+) 40-200 (++) 200-500 (+++) > 500 (++++)	DIPSTICK
Sugar	ABSENT	gms%	< 0.5 (+) 0.5-1.0 (++) 1-2 (+++) > 2 (++++)	DIPSTICK
Ketone	ABSENT			DIPSTICK
Bile Salts	ABSENT			
Bile Pigments	ABSENT			
Urobilinogen(1:20 dilution)	ABSENT			
Microscopic Examination:				
Epithelial cells	0-2/h.p.f			MICROSCOPIC EXAMINATION
Pus cells	OCCASIONAL			MICROSCOPIC EXAMINATION
RBCs	6-12/h.p.f			MICROSCOPIC EXAMINATION
Cast	ABSENT			
Crystals	ABSENT			MICROSCOPIC EXAMINATION
Others	ABSENT			

SUGAR, FASTING STAGE * , Urine

Sugar, Fasting stage	ABSENT	gms%
----------------------	--------	------

Interpretation:

- (+) < 0.5
- (++) 0.5-1.0
- (+++) 1-2
- (++++) > 2

Chandan Diagnostic Centre
Plot No.-1051, Near Chaudhary Kothi
Nainital Road, HALDWANI
Cont. No.- 9235400975



CHANDAN DIAGNOSTIC CENTRE

Add: Opp. Vishal Megamart, Nainital Road, Haldwani

Ph: 9235400975

CIN : U85110DL2003PLC308206



Patient Name	: Miss.HIMANI SAROHA 113752	Registered On	: 10/Oct/2021 10:36:33
Age/Gender	: 28 Y 10 M 29 D /F	Collected	: 10/Oct/2021 12:12:43
UHID/MR NO	: CHLD.0000071694	Received	: 10/Oct/2021 12:57:02
Visit ID	: CHLD0073042122	Reported	: 11/Oct/2021 12:03:03
Ref Doctor	: Dr.Mediwheel - Arcofemi Health Care Ltd.	Status	: Final Report

DEPARTMENT OF CLINICAL PATHOLOGY

MEDIWHEEL BANK OF BARODA MALE & FEMALE BELOW 40 YRS

Test Name	Result	Unit	Blo. Ref. Interval	Method
-----------	--------	------	--------------------	--------



Chandan Diagnostic Centre
Plot No.-1051, Near Chaudhary Kothi
Nainital Road, HALDWANI
Cont. No.- 9235400975



Dr Vinod Ojha
MO Pathologist



Customer Care No.: 0522-6666600 E-mail: customercare.diagnostic@chandan.co.in Web.: www.chandan.co.in

Home Sample Collection
1800-419-0002

PPP: Aug 2021

CHANDAN DIAGNOSTIC CENTRE



Add: Opp. Vishal Megamart, Nainital Road, Haldwani

Ph: 9235400975

CIN : U85110DL2003PLC308206



Patient Name	: Miss.HIMANI SAROHA 113752	Registered On	: 10/Oct/2021 10:36:33
Age/Gender	: 28 Y 10 M 29 D /F	Collected	: 10/Oct/2021 13:43:57
UHID/MR NO	: CHLD.0000071694	Received	: 10/Oct/2021 13:55:08
Visit ID	: CHLD0073042122	Reported	: 10/Oct/2021 15:28:50
Ref Doctor	: Dr.Mediwheel - Arcofemi Health Care Ltd.	Status	: Final Report

DEPARTMENT OF CLINICAL PATHOLOGY

MEDIWHEEL BANK OF BARODA MALE & FEMALE BELOW 40 YRS

Test Name	Result	Unit	Bio. Ref. Interval	Method
-----------	--------	------	--------------------	--------

SUGAR, PP STAGE * , Urine

Sugar, PP Stage **ABSENT**

Interpretation:

- (+) < 0.5 gms%
- (++) 0.5-1.0 gms%
- (+++) 1-2 gms%
- (++++) > 2 gms%

Chandan Diagnostic Centre
Plot No.-1051, Near Chaudhary Kothi
Nainital Road, HALDWANI
Cont. No.- 9235400975



Dr Vinod Ojha
MD Pathologist



Customer Care No.: 0522-6666600 E-mail: customercare.diagnostic@chandan.co.in Web: www.chandan.co.in

Home Sample Collection
1800-419-0002

CHANDAN DIAGNOSTIC CENTRE



Add: Opp. Vishal Megamart, Nainital Road, Haldwani
Ph: 9235400975
CIN: U85110DL2003PLC308206



Patient Name	: Miss.HIMANI SAROHA 113752	Registered On	: 10/Oct/2021 10:36:33
Age/Gender	: 28 Y 10 M 29 D /F	Collected	: 10/Oct/2021 10:48:03
UHID/MR NO	: CHLD.0000071694	Received	: 11/Oct/2021 12:04:52
Visit ID	: CHLD0073042122	Reported	: 11/Oct/2021 13:31:03
Ref Doctor	: Dr.Mediwheel - Arcofemi Health Care Ltd.	Status	: Final Report

DEPARTMENT OF IMMUNOLOGY

MEDIWHEEL BANK OF BARODA MALE & FEMALE BELOW 40 YRS

Test Name	Result	Unit	Bio. Ref. Interval	Method
-----------	--------	------	--------------------	--------

THYROID PROFILE - TOTAL ** , Serum

T3, Total (tri-iodothyronine)	125.62	ng/dl	84.61-201.7	CLIA
T4, Total (Thyroxine)	9.63	ug/dl	3.2-12.6	CLIA
TSH (Thyroid Stimulating Hormone)	2.58	μIU/mL	0.27 - 5.5	CLIA

Interpretation:

0.3-4.5	μIU/mL	First Trimester
0.5-4.6	μIU/mL	Second Trimester
0.8-5.2	μIU/mL	Third Trimester
0.5-8.9	μIU/mL	Adults 55-87 Years
0.7-27	μIU/mL	Premature 28-36 Week
2.3-13.2	μIU/mL	Cord Blood > 37Week
0.7-64	μIU/mL	Child(21 wk - 20 Yrs.)
1-39	μIU/mL	Child 0-4 Days
1.7-9.1	μIU/mL	Child 2-20 Week

- 1) Patients having low T3 and T4 levels but high TSH levels suffer from primary hypothyroidism, cretinism, juvenile myxedema or autoimmune disorders.
- 2) Patients having high T3 and T4 levels but low TSH levels suffer from Grave's disease, toxic adenoma or sub-acute thyroiditis.
- 3) Patients having either low or normal T3 and T4 levels but low TSH values suffer from iodine deficiency or secondary hypothyroidism.
- 4) Patients having high T3 and T4 levels but normal TSH levels may suffer from toxic multinodular goiter. This condition is mostly a symptomatic and may cause transient hyperthyroidism but no persistent symptoms.
- 5) Patients with high or normal T3 and T4 levels and low or normal TSH levels suffer either from T3 toxicosis or T4 toxicosis respectively.
- 6) In patients with non thyroidal illness abnormal test results are not necessarily indicative of thyroidism but may be due to adaptation to the catabolic state and may revert to normal when the patient recovers.
- 7) There are many drugs for eg. Glucocorticoids, Dopamine, Lithium, Iodides, Oral radiographic dyes, etc. which may affect the thyroid function tests.
- 8) Generally when total T3 and total T4 results are indecisive then Free T3 and Free T4 tests are recommended for further confirmation along with TSH levels.



Chandan Diagnostic Centre
Plot No.-1051, Near Chaudhary Kothi
Nainital Road, HALDWANI
Cont. No.- 9235400975

Dr. Anupam Singh
M.B.B.S, M.D. (Pathology)



Customer Care No.: 0522-6666600 E-mail: customercare.diagnostic@chandan.co.in Web: www.chandan.co.in

Home Sample Collection
1800-419-0002

CHANDAN DIAGNOSTIC CENTRE



Add: Opp. Vishal Megamart, Nainital Road, Haldwani
Ph: 9235400975
CIN: U85110DL2003PLC308206



Patient Name	: Miss.HIMANI SAROHA 113752	Registered On	: 10/Oct/2021 10:36:34
Age/Gender	: 28 Y 10 M 29 D /F	Collected	: N/A
UHID/MR NO	: CHLD.0000071694	Received	: N/A
Visit ID	: CHLD0073042122	Reported	: 10/Oct/2021 13:48:37
Ref Doctor	: Dr.Mediwheel - Arcofemi Health Care Ltd.	Status	: Final Report

DEPARTMENT OF X-RAY

MEDIWHEEL BANK OF BARODA MALE & FEMALE BELOW 40 YRS

X-RAY DIGITAL CHEST PA **

(500 mA COMPUTERISED UNIT SPOT FILM DEVICE)

DIGITAL CHEST P-A VIEW:-

- Trachea is central in position
- Bilateral hilar shadows are normal
- Bilateral lung fields appear grossly unremarkable.
- Pulmonary vascularity & distribution are normal.
- Cardiac size & contours are normal.
- Costo-phrenic angles are bilaterally clear.
- Diaphragmatic shadows are normal on both sides.
- Bony cage is normal.
- Soft tissue shadow appears normal.

IMPRESSION:- NORMAL SKIAGRAM IN PRESENT SCAN.

(Adv: - Clinico-pathological correlation and further evaluation).

***** End Of Report *****

(*) Test not done under NABL accredited Scope, (**) Test Performed at Chandan Speciality Lab.

Result/s to Follow:

STOOL, ROUTINE EXAMINATION, ECG / EKG, ULTRASOUND WHOLE ABDOMEN (UPPER & LOWER)



Chandan Diagnostic Centre

Plot No.-1051, Near Chaudhary Kothi

Nainital Road, HALDWANI

Cont. No.- 9235400975

Dr. Mohit Toyal (MD Radiology)
(DCC Interventional Radiology)
Formerly at: ARMS BISHKEEN,
BANI DEHRADUN,
BTH HALDWANI

This report is not for medico legal purpose. If clinical correlation is not established, kindly repeat the test at no additional cost within seven days.

Facilities: Pathology, Bedside Sample Collection, Health Check-ups, Digital X-Ray, ECG (Bedside also), Allergy Testing, Test And Health Check-ups, Ultrasonography, Sonomammography, Bone Mineral Density (BMD), Doppler Studies, 2D Echo, CT Scan, MRI, Blood Bank, TMT, EEG, PFT, OPG, Endoscopy, Digital Mammography, Electromyography (EMG), Nerve Condition Velocity (NCV), Audiometry, Brainstem Evoked Response Audiometry (BERA), Colonoscopy, Ambulance Services, Online Booking Facilities for Diagnostics, Online Report Viewing *

365 Days Open

*Facilities Available at Select Location



Customer Care No.: 0522-6666600 E-mail: customercare.diagnostic@chandan.co.in Web: www.chandan.co.in

Home Sample Collection
1800-419-0002



Age / Gender: 28/Female Date and Time: 10th Oct 21 11:46 AM
Patient ID: CHLD0073042122
Patient Name: Miss.HIMANI SAROHA 113752

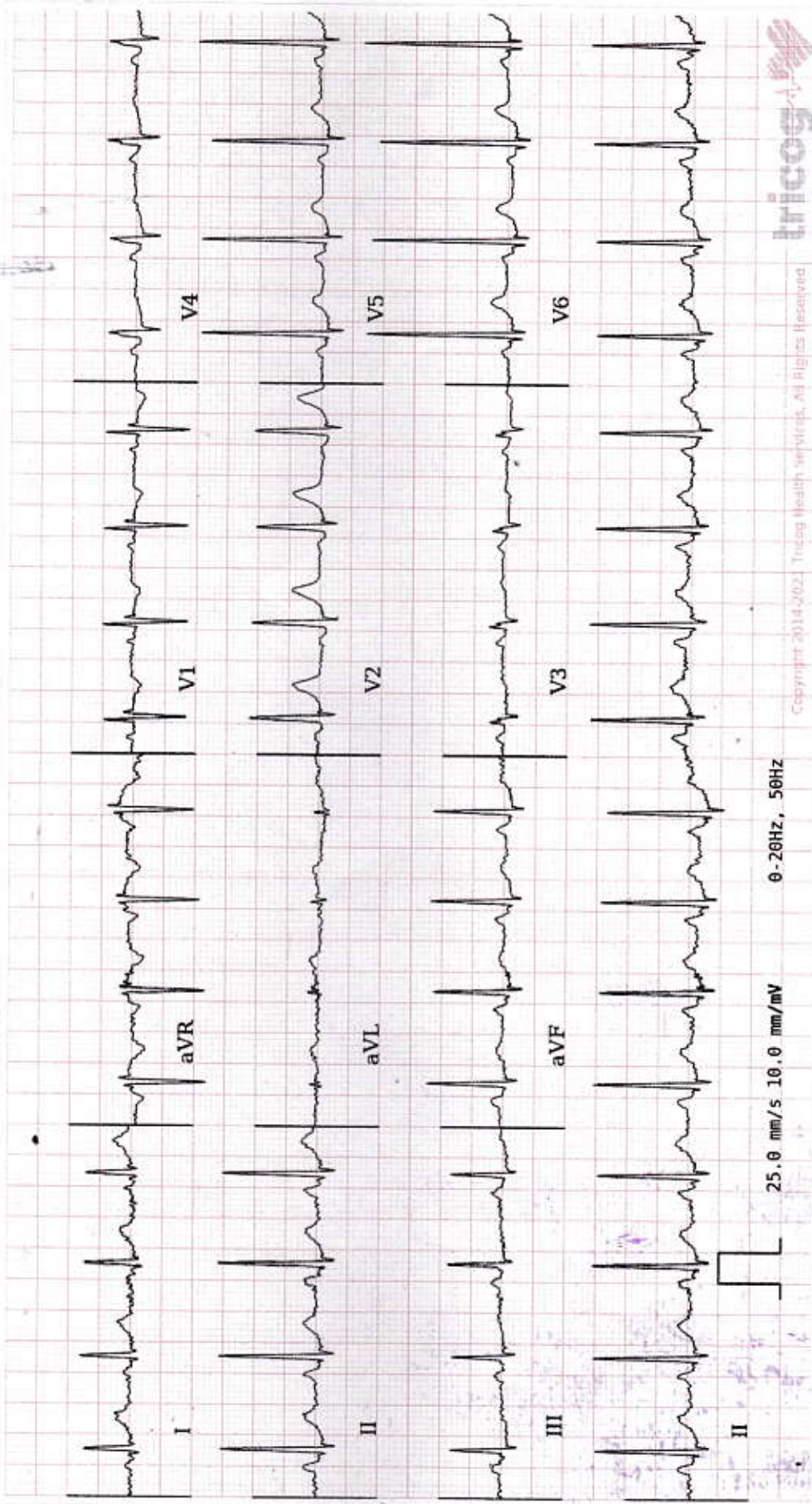

tricog

Copyright 2014-2021 Tricog Health Services. All Rights Reserved

AR: 99 bpm VR: 99 bpm QRSd: 66 ms QT: 332 ms QTC: 426 ms PRI: 114 ms P-R-T: 74° 59° 21°

ECG Within Normal Limits: Sinus Rhythm, Normal Axis. Please correlate clinically.

Chandan Diagnostic Centre
Plot No.-1051, Near Chaudhary Kothi
Nainital Road, HALDWANI

AUTHORIZED BY: Dr. Chant
MD, DM, Cardiology

REPORTED BY: Dr. Sumitra L.

Disclaimer: Analysis in this report is based on ECG alone and should only be used as an adjunct to clinical history, symptoms and results of other invasive and non-invasive tests and must be interpreted by a qualified physician.

63382 54333