

25mm/s 10mm/mV

I

II

III

II

AC50Hz + EMG25Hz + DFT

25mm/s 10mm/mV

avR

avL

avF

AC50Hz + EMG25Hz + DFT

Date
ID
Name
Sex
Age
Weight

25mm/s 10mm/mV

V4

V5

V6

25mm/s 10mm/mV

V1

V2

V3

AC50Hz + EMG25Hz + DFT

AC50Hz + EMG25Hz + DFT

<<Conclusion>>
Normal Sinus Rhythm
Cardiac electric axis normal

Date : 2023-11-25 10:06:50
ID : 0000003
Name : m. 32.
Sex : m.
Age : 32
Weight: 62kg

DR. PRANAV PATEL
M.D. PHYSICIAN
G-71382
FELLOWSHIP IN INTERNAL MEDICINE
EMERGENCY

<<Report need physician confirm>>



[Handwritten signature]

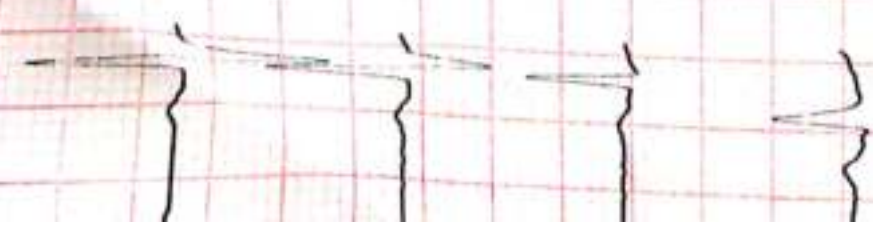

FITNESS CERTIFICATE

CANDIDATE

Name: Rahul Mittal
 Date of Birth: 02/06/1991 Age: 32 Blood Group: A +ve
 Sex: Male Female | Marital Status: Married Unmarried
 Address: 22
 Any allergy / Disability / Pre-existing disease: NO Date: 25/11/23

CLINICAL FINDINGS

Height: <u>168</u> Cms.	Weight: <u>55</u> Kgs.	Near Vision: L.E. <u>6/6</u> R.E. <u>6/6</u>	Hearing: Left Ear <u>(N)</u> Right Ear <u>(N)</u>
BP: <u>120/80</u> mm/Hg		Pulse Rate: <u>87</u> /min	Resp. Rate: <u>18</u> /min
CVS: <u>S1 S2 (N)</u>	RS: <u>AEB clear</u>	Abdomen: <u>soft</u>	

Any other Findings: NO

CERTIFICATE

I Dr. Praveen Patel hereby certify that I have examined Mr. Rahul Mittal on 25/11/23 and find him (FIT) (UNFIT) for employment.
 Remarks if unfit: _____

DR. PRAVEEN PATEL
M.D. PHYSICIAN
G-71302
EMERGENCY

Signature & Seal: [Signature] Signature of Candidate: [Signature] Address / Tel No. _____

DECLARATION

I declare that the above information is true and correct to the best of my knowledge and I am not suffering from any disease / illness, the presence of which I have not revealed. I fully understand that any misrepresentation of this declaration could lead to the termination of my offer / appointment. In case of any discrepancy arising out of my declaration, I will undergo the medical check-up by the company's suggested doctor and their findings will be fully binding on me and action thereon towards my employment will be accepted by me.

Signature of Candidate: [Signature] Date: 25/11/23

भारत सरकार
Government of India

Issue Date: 09/06/2013



Rahul Mittal
DOB : 02/06/1991
Male



आधार पहचान का प्रमाण है, नागरिकता का नहीं।
Aadhaar is a proof of identity, not of citizenship.

4194 9045 2897

मेरा आधार, मेरी पहचान

Rahul





NAME: MR. RAHUL MITTAL

AGE:32/MALE

DATE:25/11/2023

USG FOR ABDOMEN

LIVER:

The echogenicity of the liver is normal.
There is no focal liver lesion.
There are no dilated intrahepatic biliary radicles.

GALL BLADDER:

Appears to be distended and shows no calculus or polyp in the lumen.
Wall thickness is normal.

SPLEEN:

The echogenicity of the spleen is normal.
There is no focal splenic lesion.

PANCREAS:

The echogenicity appears to be normal.
There is no free fluid in the abdomen.
There are no enlarged retroperitoneal lymphnodes.

KIDNEY:

The kidneys are normal in position, size, shape and outline.
The parenchyma is normal. Right kidney measure 90*37 cm.
Left kidney measure 99*36cm.

BLADDER:

Bladder is well distended and shows normal wall thickness. No evidence of intraluminal mass or calculi.

PROSTATE:

Prostate gland is normal in size. It has smooth outline reflectivity.

There is no evidence of ascites.
No evidence of any gross bowel mass seen.
No evidence of any aorto-caval or mesenteric root lymphadenopathy.
Appendix cannot be imaged.No mass or collection in right iliac fossa.



DR. PRAJAV PATEL
M.D. PHYSICIAN
G-71382
FELLOWSHIP IN
EMERGENCY

231 RAHUL MITTAL
 32 Yrs/ M Kg / Ht- cms Rel No.:

Date: 25-11-2023 Rel By:
 Time: 11:21 AM Protocol: Bruce

Summary

Stage	Sig Time <small>min:sec</small>	Speed <small>km/h</small>	Grade <small>%</small>	METS	HR <small>bpm</small>	BP <small>mmHg</small>	RPP	PVCs
Pre Ex				1	85	120/80	102	2
Supine				1	84	120/80	101	3
Standing				1	86	120/80	103	18
Hyp Vent				1	96	120/80	115	14
S1	03:00	2.7	10.0	4.8	134	120/80	161	20
S2	03:00	4.0	12.0	6.9	157	130/90	204	20
Peak Ex	03:00	5.4	14.0	9.5	171	140/100	239	20
Post Ex 1	02:00			1	109	135/90	147	35
Post Ex 2	00:36			1	109	125/80	136	27
Finish				1	105	125/80	131	35

Findings: Exercise Time : 09:00 mins
 Max HR attained : 171 bpm 90 % of Target 188 bpm
 Max BP : 140/100mmHg
 Max Workload attained : 9.5 METs (Good Effort Tolerance)
 Reason for Test Termination: Patient Completed Test

No significant ST segment changes noted during exercise or recovery stages.
 No Angina / Arrhythmia / S3 / Murmur
 Final Impression : Test is negative for inducible ischaemia.

Handwritten signature



DR. PRANAV PATEL
 M.D. PHYSICIAN
 G-71, 382
 FELLOWSHIP IN
 CLINICAL PHYSIOLOGY
 Gujarat

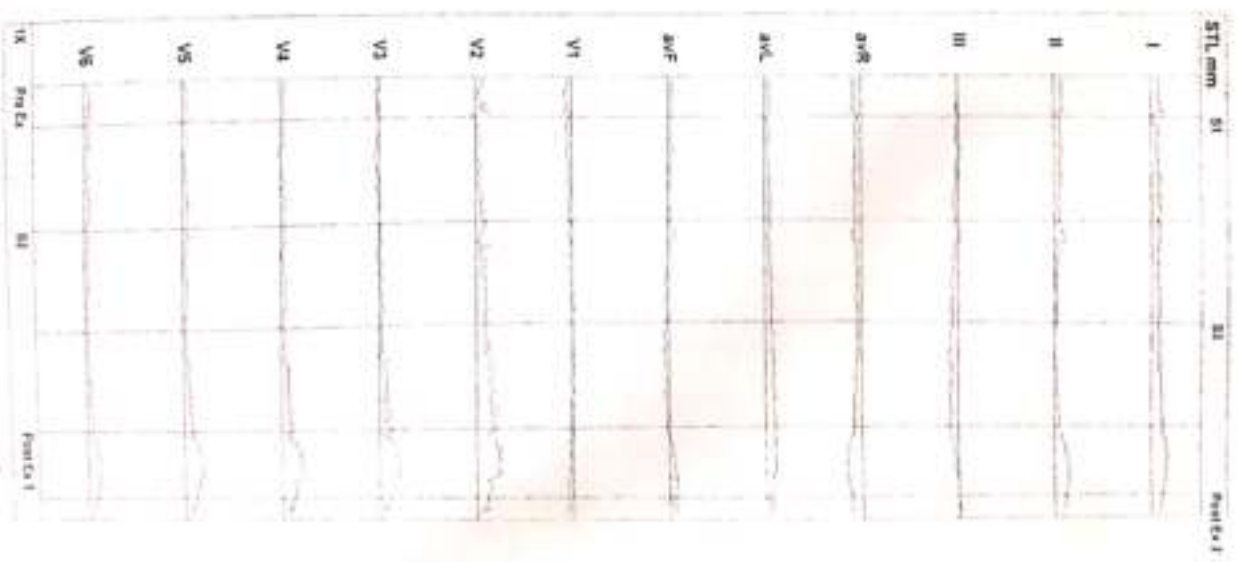

231 RAHUL MITTAL
32 Yrs/M Kg / Ht- cms Ref.No:
Date: 25-11-2023 Time: 11:21 AM

Speed --- kmh Hr. 91
Grade --- % Mets: 1
Protocol Bruce BP: 120/80 mmHg Curr Time 00:08

Target Hr. 48 % of 188 Filter 0.1 - 100 Hz Gain:
Ex Time: --- min:sec BLC: On
Median Sweep 25 mm/S

10 mm/mV
25 mm/S

Linked Medians
Pre Ex

Post J:76 mS

STL mm
STS uV/S

0.5
0.7
3X

V4

1.0
1.0
2X

1.0
0.3

0.0
-0.7

-1.0
-0.7

0.5
0.8

0.5
-0.2

-0.5
0.0
2X

0.9
1.6

0.2
0.7

0.5
0.7

0.6
0.5

0.5
0.3

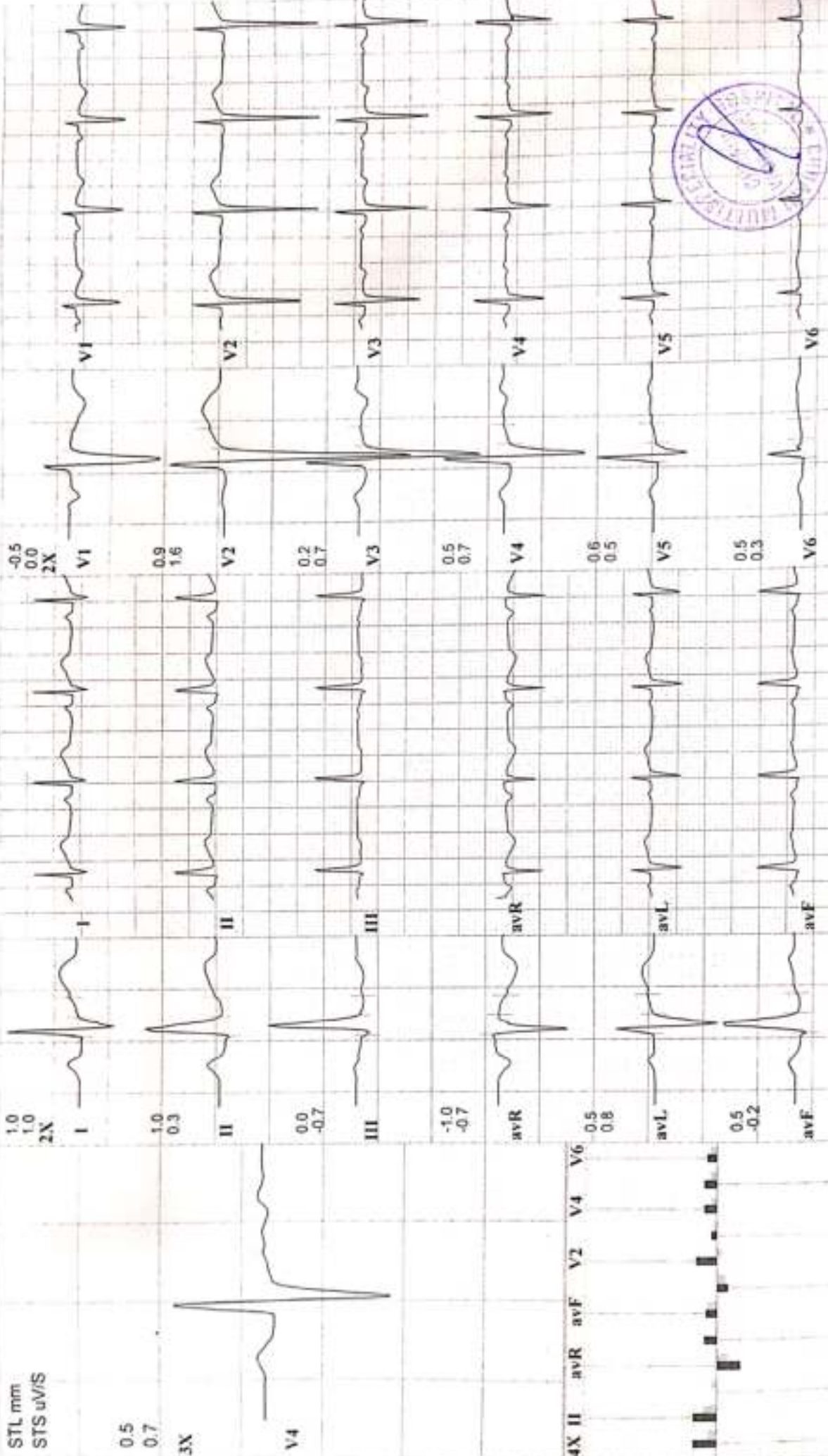

231
 32 Yrs/ M
 Date 25-11-2023 Time 11:21 AM
 Post J 76 mS

Speed 2.7 kmh Hr 134
 Grade 10 % Mels. 4.8
 Protocol Bruce BP 120/80 mmHg Curr Time 04:00

Target Hr. 71 % of 188
 Ex Time 03:00
 Filter 0.1 - 100 Hz
 Gain 10 mm/mV
 Sweep 25 mm/s
 Median Sweep 25 mm/s

Linked Medians
 S1

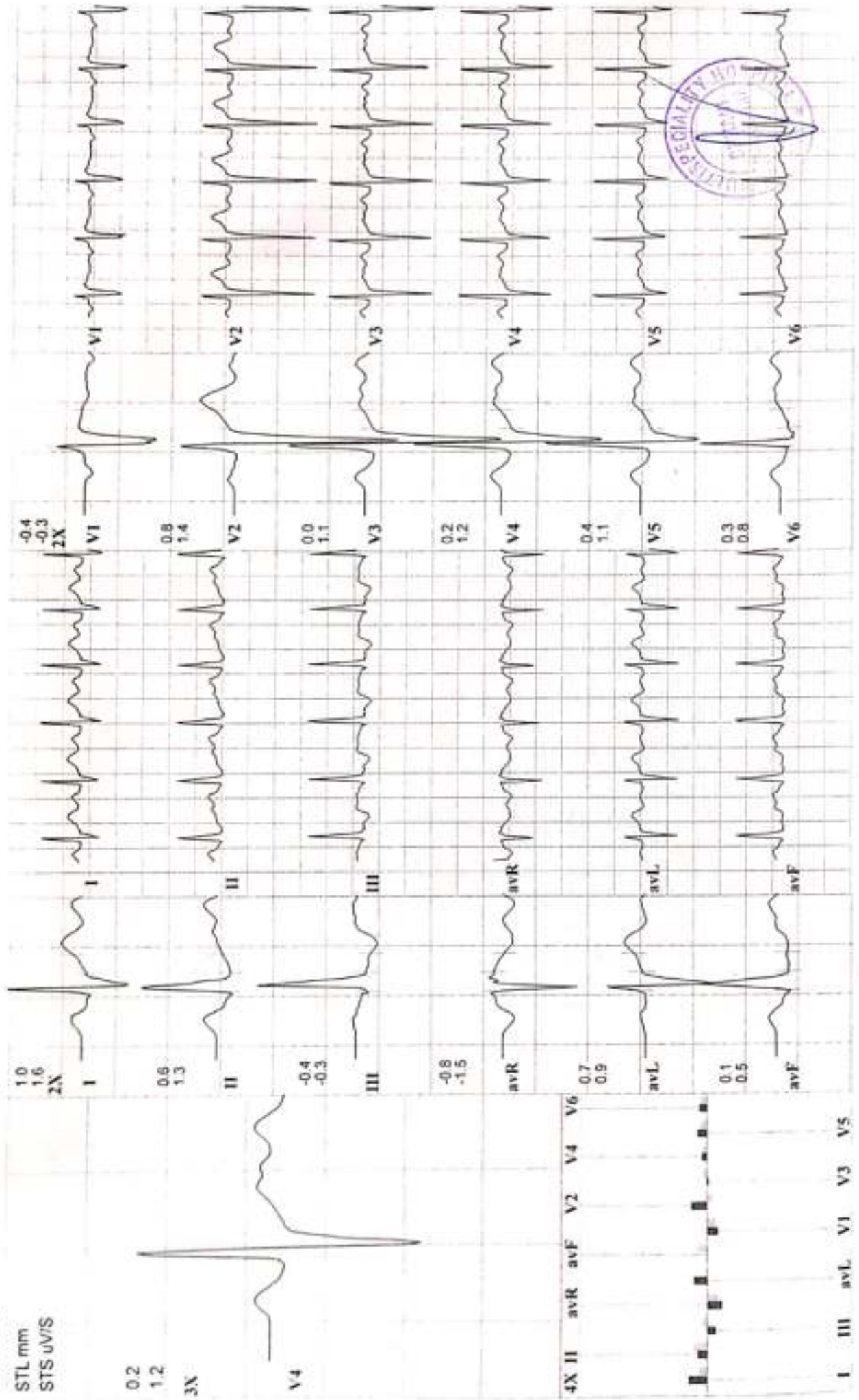

231 RAHUL MITTAL
32 Yrs/M Kg / Ht. cms Ref No:
Date 25-11-2023 Time: 11:21 AM
Post J 62 mS

Speed: 4 kmh Hr: 157 Target Hr: 93 % of 188 Filter 0.1 - 100 Hz Gain: 10 mm/mV
Grade: 12 % Mets 6.9 Ex Time: 06:00 BLC: On Sweep: 25 mm/S
Protocol: Bruce BP: 130/90 mmHg Curr Time 07:00 Notch: On Median Sweep 25 mm/S

Linked Medians
S2

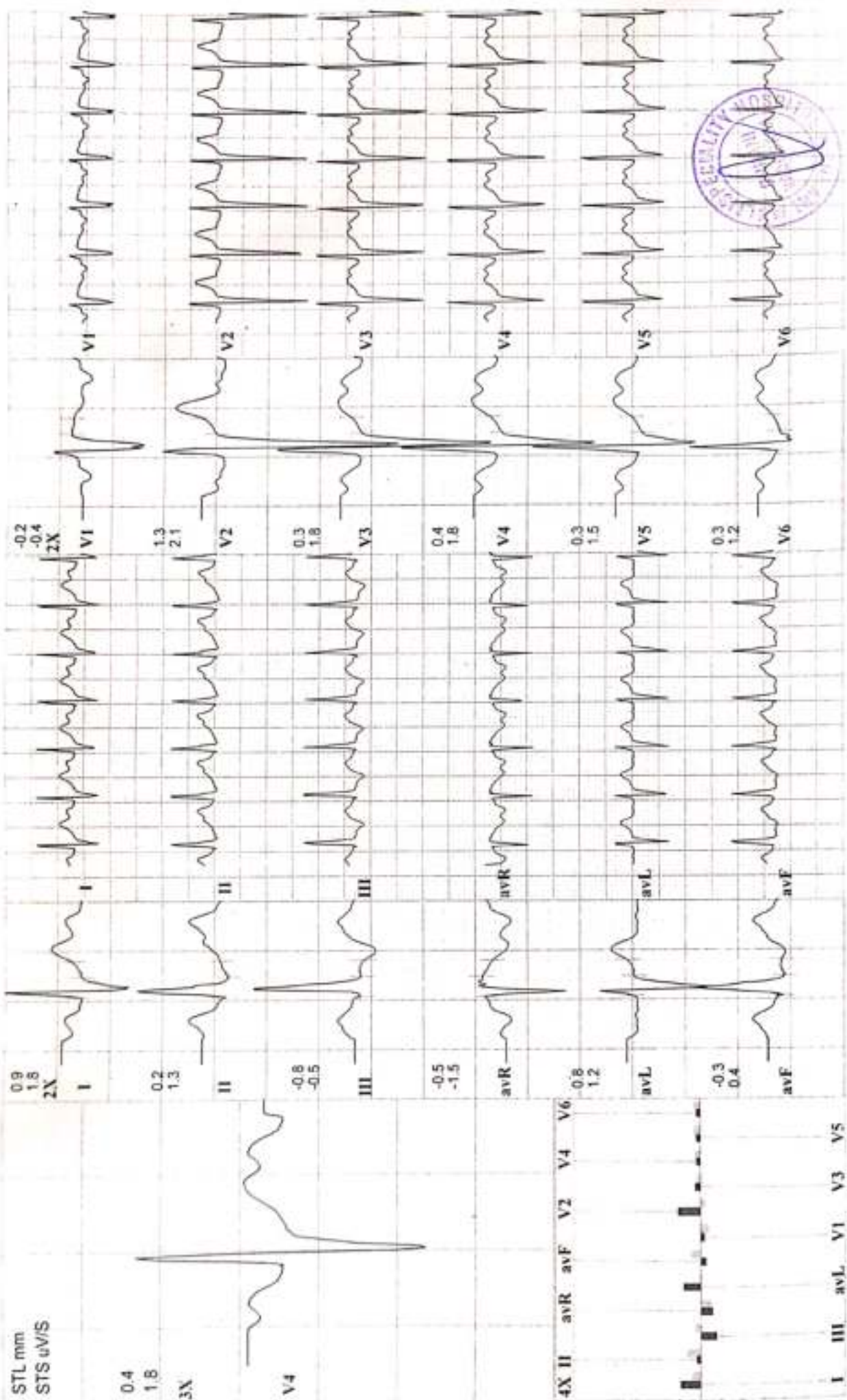

231 RAHUL MITTAL
32 Yrs/M Kg / Ht- cms Ref.No.
Date: 25-11-2023 Time: 11:21 AM
Post J 60 mS

Speed: 5.4 kmh Hr: 171 Target Hr: 90 % of 188 Filter: 0.1 - 100 Hz Gain: 10 mm/mV
Grade: 14 % Meis: 9.5 Ex Time: 09:00 BLC: On Sweep: 25 mm/S
Protocol: Bruce BP: 140/100 mmHg Curt Time: 10:00 NotchOn Median Sweep 25 mm/S

Linked Medians
Peak Ex

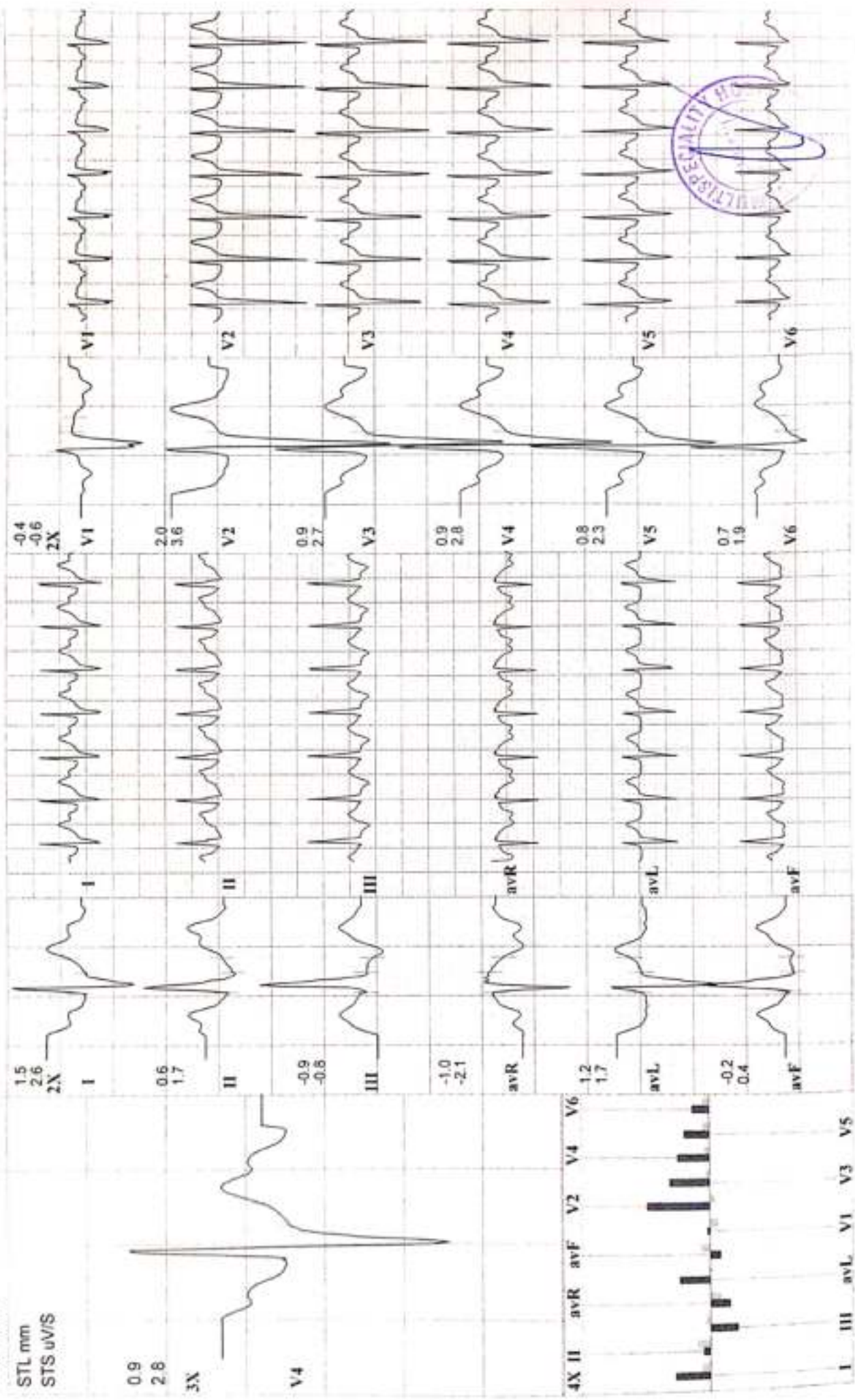

231 RAHUL MITTAL
32 Yrs/ M Kg/ Ht- cms Ref No:
Date: 25-11-2023 Time: 11:21 AM
Post J.60 mS

Speed --- km/h Hr. 109 Target Hr. 57% of 188 Filler 0.1 - 100 Hz Gain. 10 mm/mV
Grade --- % MetS. 1 Ex Time 09:00 BLC: On Sweep 25 mm/s
Protocol Bruce BP. 135/90 mmHg Curr Time 12:00 NotchOn Median Sweep 25 mm/s

Linked Medians
Post Ex 1

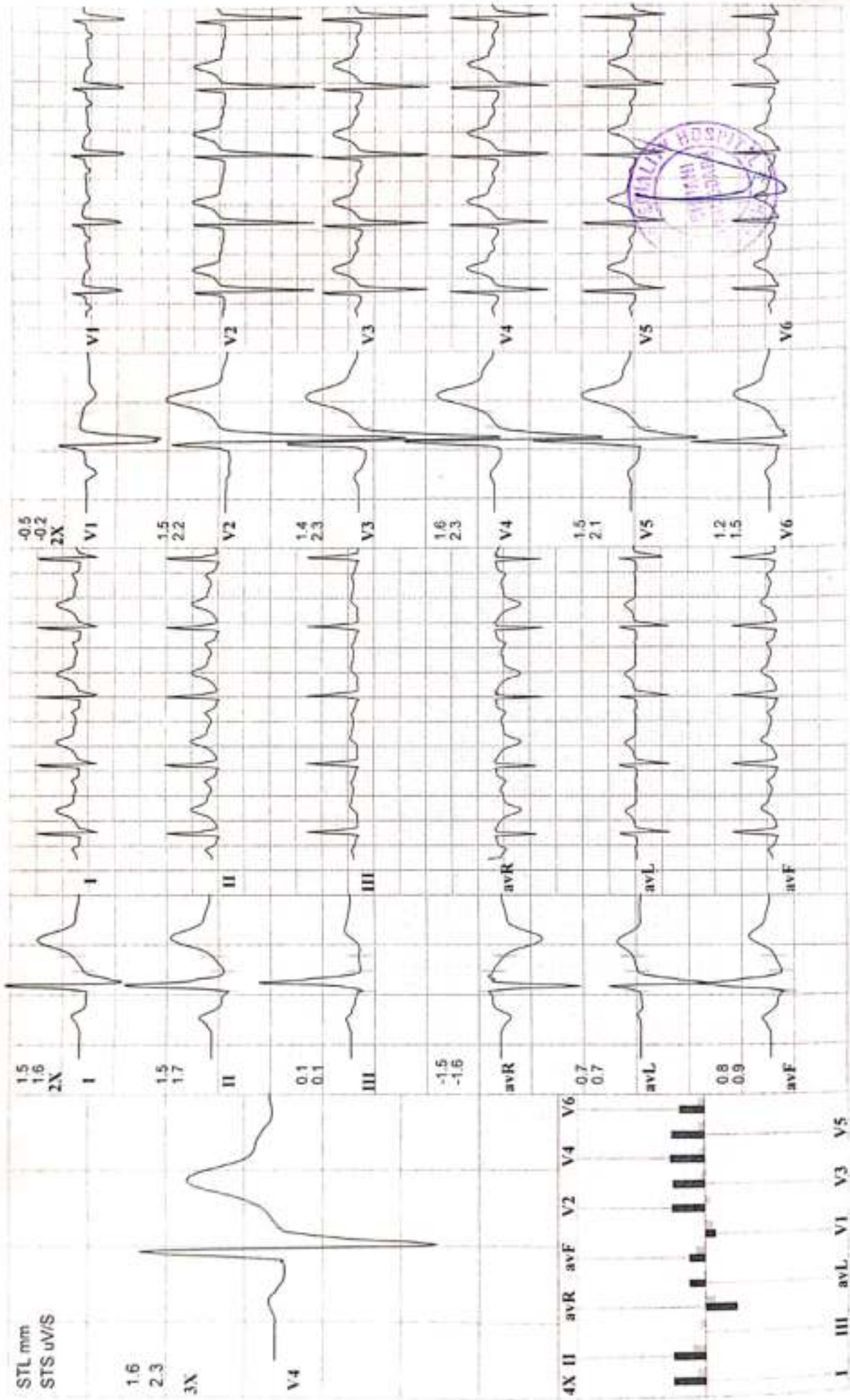



CHHANI MULTISPECIALITY HOSPITAL

Opp. Prakruti Resort, Chhani, Vadodara, Gujarat

Linked Medians
Post Ex 2

10 mm/mV
25 mm/S
Median Sweep 25 mm/S

Speed: -- km/h Hr: 109 Target Hr: 57 % of 188 Filter: 0.1 - 100 Hz Gam
Grade: -- % Met/s: 1 Ex Time: 09:00 BLC: On Sweep
Protocol: Bruce BP: 125/80 mmHg Curr Time: 12:36 NotchOn Median Sweep 25 mm/S

231 RAHUL MITTAL
32 Yrs/M Kg / Ht- cms Ref No.
Date 25-11-2023 Time 11:21 AM

Post J.69 mS

STL mm
STS uV/S

0.8
1.6
3X

V4

4X II avR avF V2 V4 V6



I III avL V1 V3 V5

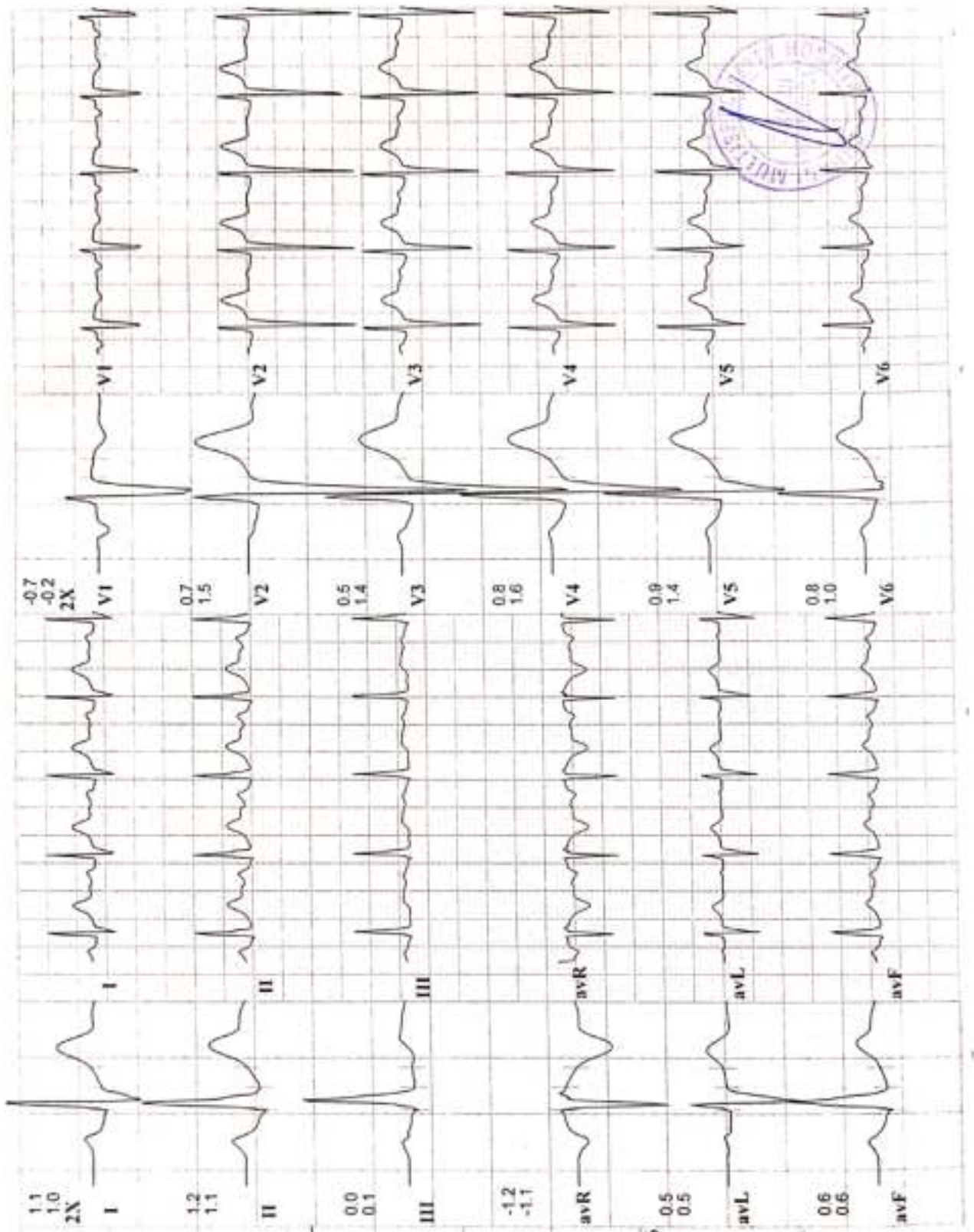

231 RAHUL MITTAL
32 Yrs/M Kg / Ht: cms Ref No.:
Date 25-11-2023 Time 11:21 AM
Post J.69 m/s

Speed: --- km/h Hr: 84 Target Hr: 44 % of 188 Filter: 0.1 - 100 Hz Gain: 10 mm/mV
Grade: --- % Met/s: 1 Ex Time: --- min:sec BLC: On Sweep: 25 mm/s
Protocol: Bruce BP: 120/80 mmHg Cur Time 00:09 Holton Median Sweep 25 mm/s

Linked Medians
Pre Ex
Supine

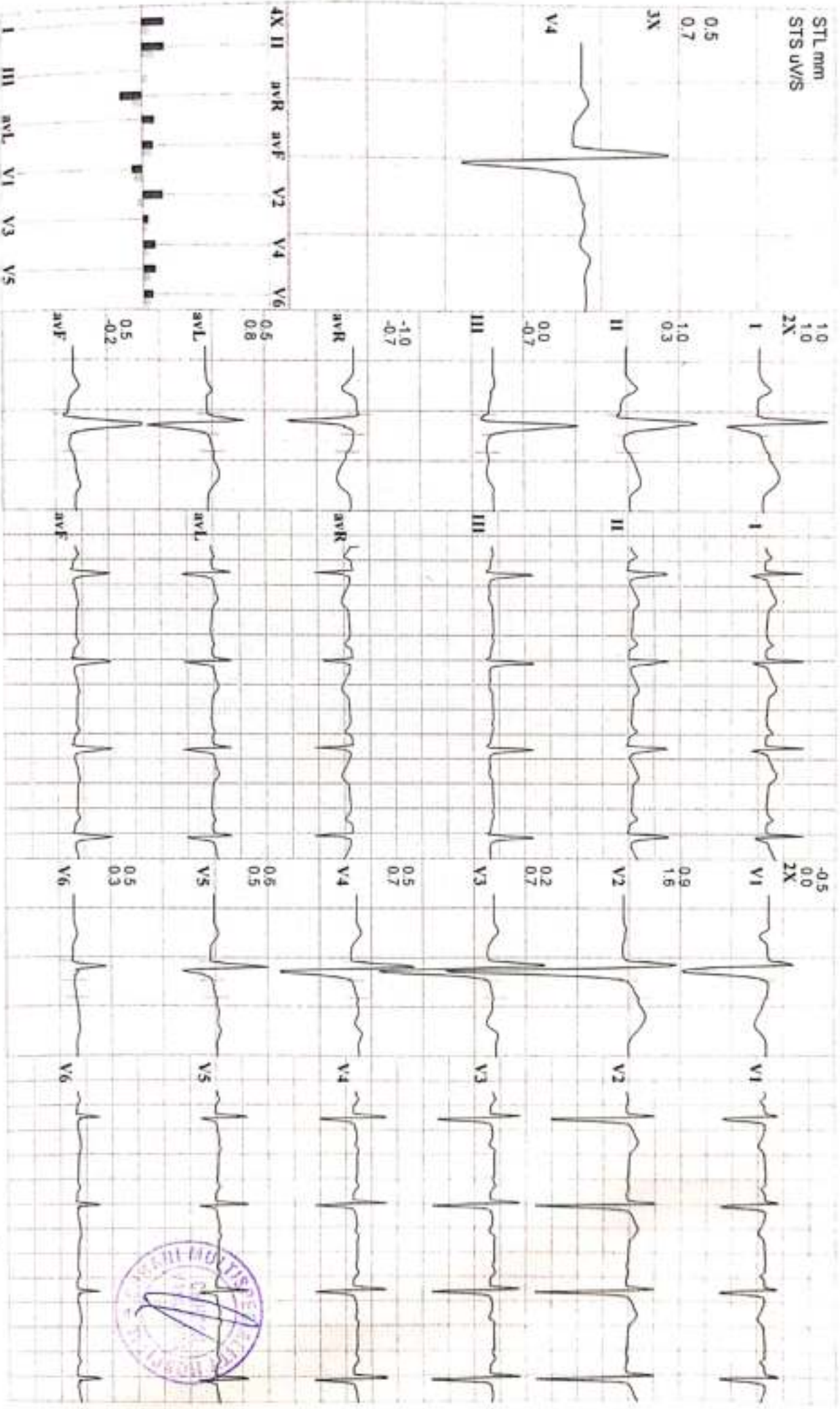

231 RAHUL MITTAL
 32 Yrs/M Kg / Ht. cms Ref No :
 Date 25-11-2023 Time 11:21 AM
 Post J 76 mS

Speed --- km/h Hr 86 Target Hr 45 % of 188 Freq 0.1 - 100 Hz Gain 10 mm/mV
 Grade --- % Meis: 1 Ex Time --- min:sec BLC On Sweep 25 mm/s
 Protocol Bruce BP 120/80 mmHg Cur Time 00:29 Medication Median Sweep 25 mm/s

Linked Medians
 Pre Ex
 Standing

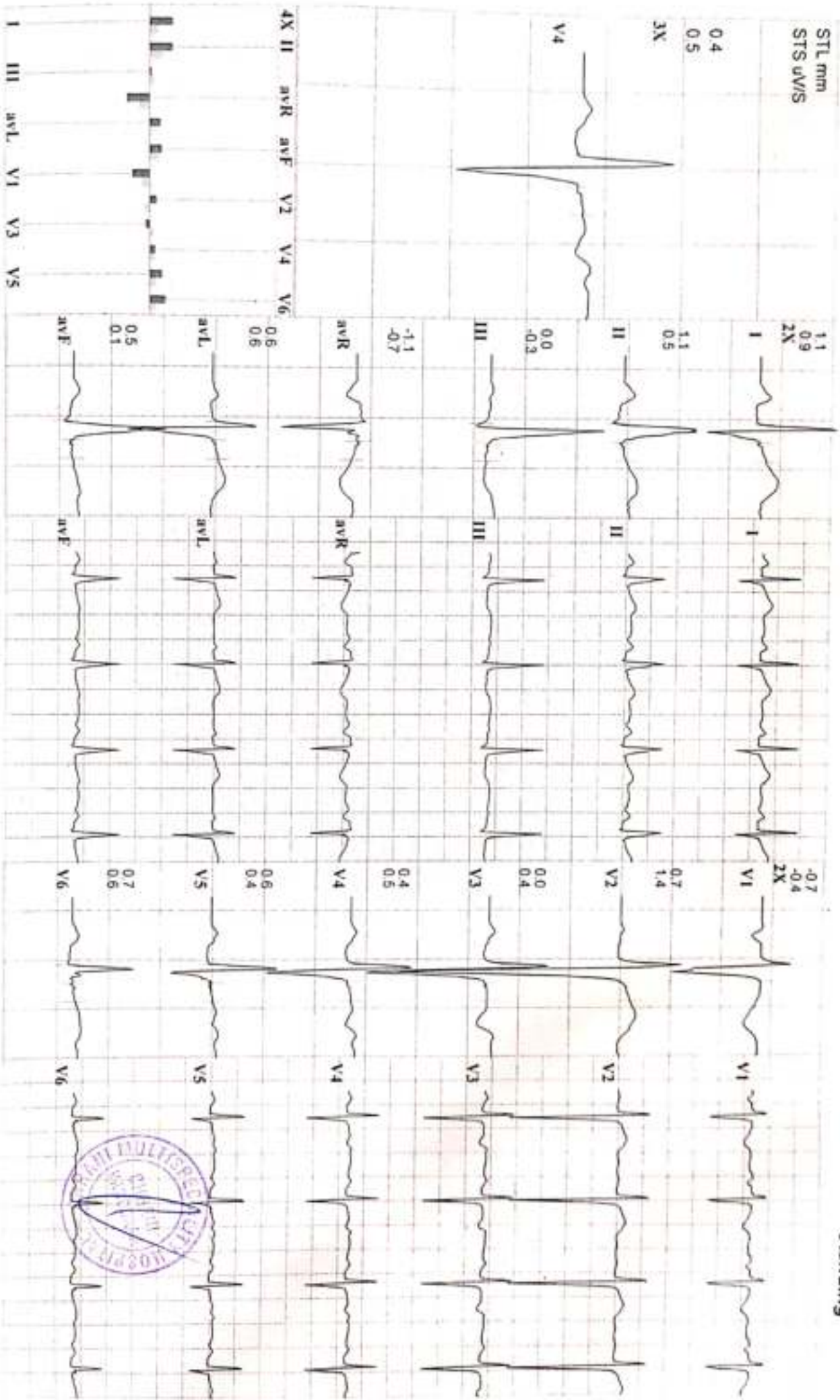

231 RAHUL MITTAL
32 Yrs/M Kg / Ht. cms Ref No:
Date: 25-11-2023 Time: 11:21 AM
Post J.75 mS

Speed: --- km/h Hr. 96 Target Hr. 51 % of 188 Filter 0.1 - 100 Hz Gain 10 mm/mV
Grade: --- % Metis. 1 Ex Time: --- min:sec BLC: On Sweep: 25 mm/s
Protocol: Bruce BP: 120/80 mmHg Curr Time: 01:00 Notch On Median Sweep: 25 mm/s

Linked Medians
Pre Ex
Hyp Vent

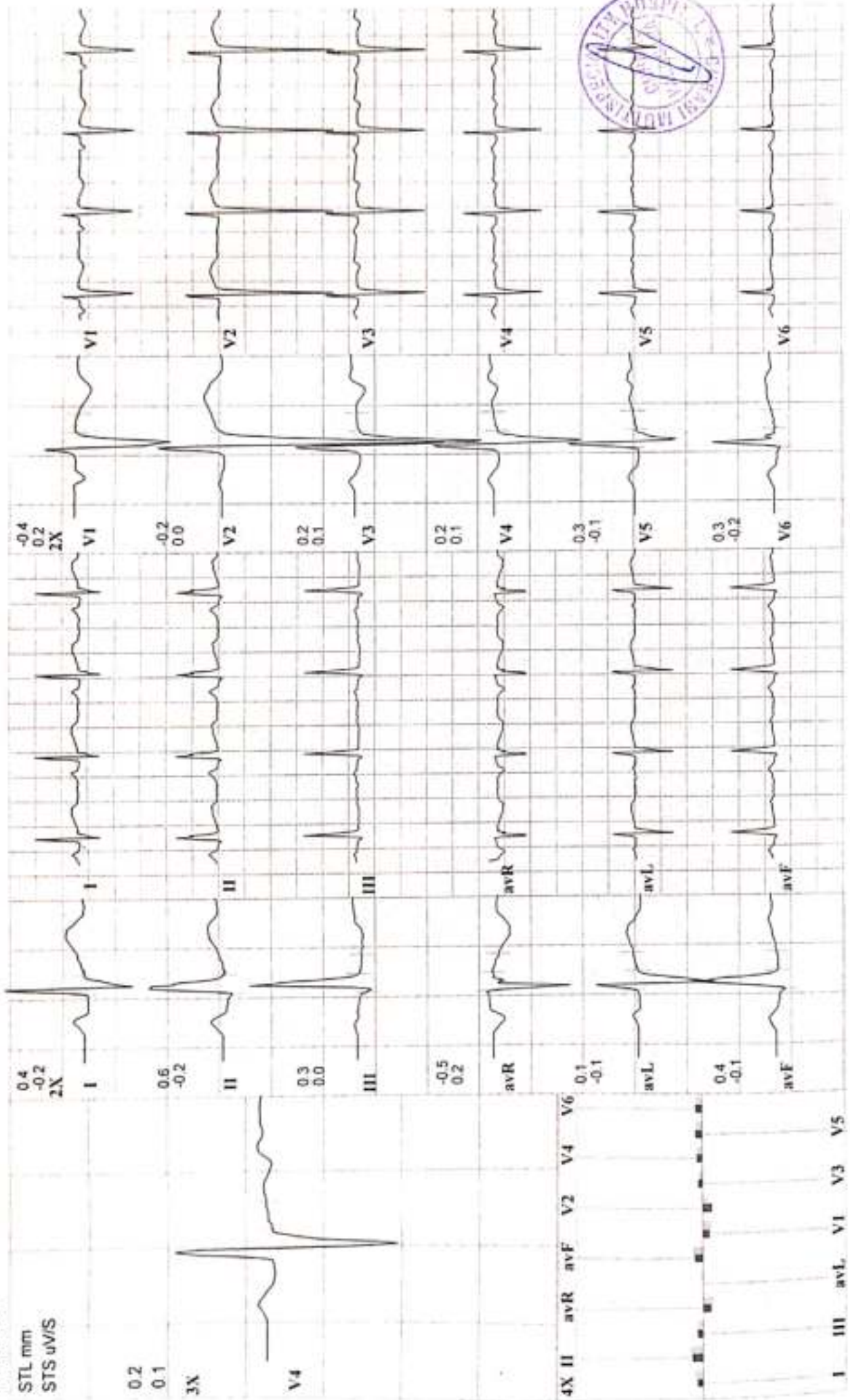



24/7

Sunny K. Machhi

+91 87585 30074

+91 83205 61551

sunnydigitalxray@yahoo.com

PATIENTS NAME	RAHUL MITTAL	AGE/SEX	32/MALE
REF. BY	CHHANI HOPITAL	DATE	25/11/23

X-RAY CHEST PA VIEW

BOTH LUNG FIELDS ARE NORMAL.

BOTH COSTOPHRENIC RECESS ARE CLEAR.

CARDIAC CONFIGURATION IS NORMAL.

MEDIASTINUM AND BONY THORACIC CAGE REVEAL NO ABNORMALITY.

IMPRESSION :NORMAL LUNGS HEART AND MEDIASTINUM

DR. HIMANI VIRAPARA
Regn. No: G.28771
M.D. [Radiodiagnosis]
(CONSULTANT RADIOLOGIST)



SB 03 PUJAR COMPLEX, NR GANGA JAMNA HOSPITAL, OPP GOLDEN SILVER APPARTMENT , SUBHANPURA MAIN
ROAD VADODARA 390023

8758530074, 7227815698



Pt. Name : Rahul Mittal
Age/Gender : 32 Years Male
Patient ID : 2487
Ref. By : Dr. BOB
Address :

Registered On : 25 Nov, 2023 10:38 AM
Collected On : 25 Nov, 2023 10:40 AM
Reported On : 25 Nov, 2023 02:51 PM
MO : 7990888363



CBC with ESR

Investigation	Observed Value	Biological Reference Interval	Unit
HEMOGLOBIN			
Hemoglobin (Hb)	12.6	13 - 17	g/dL
RBC COUNT			
Total RBC Count	4.24	4.5 - 5.5	mill/cumm
BLOOD INDICES			
Packed Cell Volume (PCV)	38.4	40.7 - 50.3	%
Mean Corpuscular Volume(MCV)	90.57	78.2 - 97.90	fL
Mean Corpuscular Hemoglobin (MCH)	29.72	27 - 33	pg/cell
Mean Corpuscular Hemoglobin Concentration (MCHC)	32.81	33 - 36	g/dL
Red cell Distribution Width (RDW)	12.7	11.5 - 16	%
WBC COUNT			
Total WBC Count	5300	4000 - 11000	cumm
DIFFERENTIAL WBC COUNT			
Neutrophils	55	40 - 70	%
Lymphocytes	40	20 - 40	%
Eosinophils	02	1 - 6	%
Monocytes	03	2 - 6	%
Basophils	00		%
Erythrocyte Sedimentation Rate (ESR)	10	0 - 22	mm/hr
PLATELET COUNT			
Platelet Count	155000	150000 - 450000	/cumm



DR. ASHISH JAWARKAR
M.D.(Pathology)

We are open 24x7 & 365 days

Pt. Name : Rahul Mittal	Registered On : 25 Nov, 2023 10:38 AM
Age/Gender : 32 Years Male	Collected On : 25 Nov, 2023 10:40 AM
Patient ID : 2487	Reported On : 25 Nov, 2023 02:51 PM
Ref. By : Dr. BOB	MO : 7990888363
Address :	



BLOOD GROUP

BG

Investigation	Observed Value	Biological Reference Interval	Unit
BLOOD GROUP, ABO & RH TYPING			
ABO Group	"A"		
RH Factor	POSITIVE		

The test to determine your blood group is called ABO typing. Your blood sample is mixed with antibodies against type A and B blood. Then, the sample is checked to see whether or not the blood cells stick together. If blood cells stick together, it means the blood reacted with one of the antibodies.

Rhesus (Rh) factor is an inherited protein found on the surface of red blood cells. **If your blood has the protein, you're Rh positive. If your blood lacks the protein, you're Rh negative.**

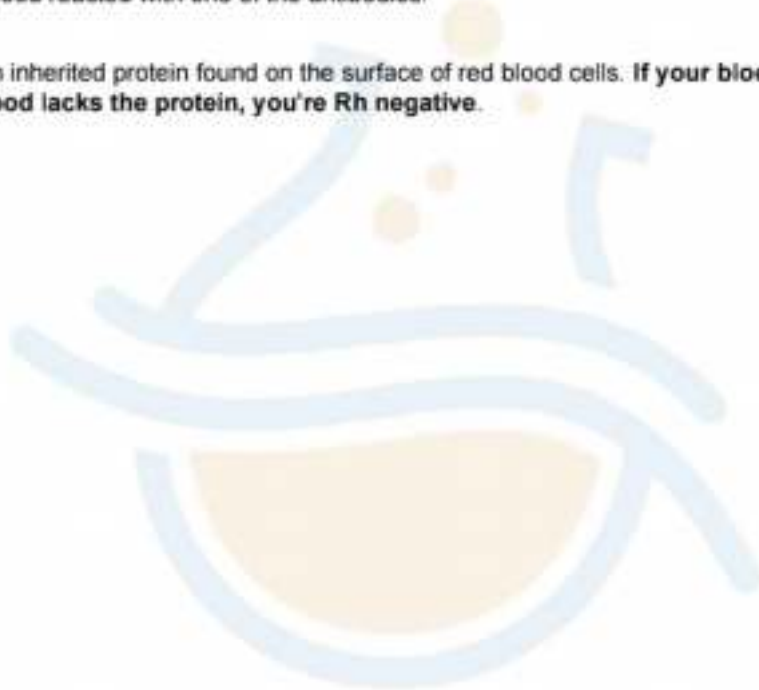

DR. ASHISH JAWARKAR
M.D.(Pathology)

We are open 24x7 & 365 days



Pt. Name : Rahul Mittal
Age/Gender : 32 Years Male
Patient ID : 2487
Ref. By : Dr. BOB
Address :

Registered On : 25 Nov, 2023 10:38 AM
Collected On : 25 Nov, 2023 10:40 AM
Reported On : 25 Nov, 2023 02:51 PM
MO : 7990888363



HBA1C

Investigation	Observed Value	Biological Reference Interval	Unit
HBA1c	5.20	For Screening: Diabetes: >6.5% Pre-Diabetes: 5.7% - 6.4% Non-Diabetes: < 5.7%	
Mean Blood Glucose	102.54	For Diabetic Patient: Poor Control : > 7.0 % Good Control : 6.0-7.0 %	mg/dL

Comment

- HbA1c is an indicator of glycemic control. HbA1c represents average Glycemia over the past six to eight weeks. Glycation of Hemoglobin occurs over the entire 120 day life span of the Red Blood Cell, but within this 120 days. Clinical studies suggest that a patient in stable control will have 50% of their HbA1c formed in the month before sampling, 25% in the month before that, and the remaining 25% in months two to four.
- Mean Plasma Glucose mg/dL = $28.7 \times A1C - 46.7$. Correlation between HbA1c and Mean Plasma Glucose (MPG) is not "perfect" but rather only this means that to predict or estimate average glucose from HbA1c or vice-versa is not "perfect" but gives a good working ballpark estimate.
- Afternoon and evening results correlate more closely to HbA1c than morning results, perhaps because morning fasting glucose levels vary much more than daytime Glucose levels, which are easier to predict and control. As per IFCC recommendations 2007, HbA1c being reported as above maintaining traceability to both IFCC (mmol/mol) & NGSP (%) units.



DR.ASHISH JAWARKAR
M.D.(Pathology)

We are open 24x7 & 365 days

Pt. Name : Rahul Mittal	Registered On : 25 Nov, 2023 10:38 AM
Age/Gender : 32 Years Male	Collected On : 25 Nov, 2023 10:40 AM
Patient ID : 2487	Reported On : 25 Nov, 2023 02:51 PM
Ref. By : Dr. BOB	MO : 7990888363
Address :	



FASTING BLOOD SUGAR

FBS PP2BS

Investigation	Observed Value	Biological Reference Interval	Unit
FBS PP2BS			
Fbs	94	70 - 110	mg/dL
PP2BS	102	80 - 140	mg/dL



DR. ASHISH JAWARKAR
M.D. (Pathology)

We are open 24x7 & 365 days



Pt. Name : Rahul Mittal
Age/Gender : 32 Years Male
Patient ID : 2487
Ref. By : Dr. BOB
Address :

Registered On : 25 Nov, 2023 10:38 AM
Collected On : 25 Nov, 2023 10:40 AM
Reported On : 25 Nov, 2023 02:51 PM
MO : 7990888363



LIPID PROFILE

Lipid Profile

Investigation	Observed Value	Biological Reference Interval	Unit
CHOLESTEROL			
Total Cholesterol	217	150 - 199	mg/dL
Serum Triglycerides	130	0 - 150	mg/dL
HDL Cholesterol	52	35 - 79	mg/dL
LDL Cholesterol	139.00	0 - 100	mg/dL
VLDL Cholesterol	26.00	0 - 30	mg/dL
Non-HDL cholesterol	165.00	- >130 Optimal	mg/dL
RATIO			
LDL HDL Cholesterol Ratio	2.67	1.5 - 3.5	
Total-HDL Cholesterol Ratio	4.17	3.5 - 5	
Triglycerides HDL Ratio	2.50		



DR. ASHISH JAWARKAR
M.D.(Pathology)

We are open 24x7 & 365 days

Pt. Name : Rahul Mittal
Age/Gender : 32 Years Male
Patient ID : 2487
Ref. By : Dr. BOB
Address :

Registered On : 25 Nov, 2023 10:38 AM
Collected On : 25 Nov, 2023 10:40 AM
Reported On : 25 Nov, 2023 02:51 PM
MO : 7990888363



Investigation	Observed Value	Biological Reference Interval	Unit
Total Cholesterol (mg/dL)	HDL Cholesterol (mg/dL)	LDL Cholesterol (mg/dL)	Triglycerides (mg/dL)
Desirable <200 Borderline High 200-239 High >240	Low <40 High <60	Optimal <100 Near Optimal 100-129 Borderline High 130-159 High 160-189 Very High > 190	Normal <150 Borderline High 150-199 High 200-499 Very High >500



DR.ASHISH JAWARKAR
M.D.(Pathology)

We are open 24x7 & 365 days

Pt. Name : Rahul Mittal
Age/Gender : 32 Years Male
Patient ID : 2487
Ref. By : Dr. BOB
Address :

Registered On : 25 Nov, 2023 10:38 AM
Collected On : 25 Nov, 2023 10:40 AM
Reported On : 25 Nov, 2023 02:51 PM
MO : 7990888363



LFT

Liver Function Test (LFT)

Investigation	Observed Value	Biological Reference Interval	Unit
BILLIRUBIN			
Total Bilirubin	0.79	0 - 1.2	mg/dL
Direct Bilirubin	0.30	0.0 - 0.25	mg/dL
Indirect Bilirubin	0.49	0.2 - 1	mg/dL
LIVER ENZYMES			
SGPT (ALT)	65	0 - 40	IU/L
SGOT (AST)	59	0 - 37	U/L
Alkaline Phosphatase	113	60 - 320	U/L
Gamma Glutamyl Transferase (GGT)	28	8 - 61	U/L
SERUM PROTEINS			
Total Serum Protein	7.00	6.3 - 7.9	g/dL
Serum Albumin	3.98	3.5 - 5.5	g/dL
Serum Globulin	3.02	2.5 - 3.5	g/dL
A/G Ratio	1.32	1.1 - 2.1	

Clinical Information:

Liver function tests, also known as liver chemistries, help determine the health of your liver by measuring the levels of proteins, liver enzymes, and bilirubin in your blood. Having abnormal results on any of these liver tests typically requires follow up to determine the cause of the abnormalities. Even mildly elevated results can be associated with liver disease. However, these enzymes can also be found in other places besides the liver.

Talk to your doctor about the results of your liver function test and what they may mean for you.



DR. ASHISH JAWARKAR
M.D. (Pathology)

We are open 24x7 & 365 days

Pt. Name : Rahul Mittal
Age/Gender : 32 Years Male
Patient ID : 2487
Ref. By : Dr. BOB
Address :

Registered On : 25 Nov, 2023 10:38 AM
Collected On : 25 Nov, 2023 10:40 AM
Reported On : 25 Nov, 2023 02:51 PM
MO : 7990888363



RFT(RENAL FUNCTION TEST)

Investigation	Observed Value	Biological Reference Interval	Unit
RFT(RENAL FUNCTION TEST)			
Serum Creatinine	1.01	0.6 - 1.30	mg/dL
Serum Urea	24.88	15 - 40	mg/dL
BUN	11.61	7.0 - 20.0	mg/dL
Serum Uric Acid	5.25	3.5 - 7.2	mg/dL



DR.ASHISH JAWARKAR
M.D.(Pathology)

We are open 24x7 & 365 days



Pt. Name : Rahul Mittal
Age/Gender : 32 Years Male
Patient ID : 2487
Ref. By : Dr. BOB
Address :

Registered On : 25 Nov, 2023 10:38 AM
Collected On : 25 Nov, 2023 10:40 AM
Reported On : 25 Nov, 2023 02:51 PM
MO : 7990888363



THYROID SERUM HORMONS

Thyroid Function Test (TFT)

Investigation	Observed Value	Biological Reference Interval	Unit
THYROID SERUM HORMONS			
Serum Triiodothyronine (T3)	0.92	0.6 - 1.81	ng/mL
Serum thyroxine (T4)	5.63	4.5 - 12.6	ug/dL
Thyroid Stimulating Hormone (TSH)	2.3140	0.55 - 4.78	mIU/L



DR. ASHISH JAWARKAR
M.D. (Pathology)

We are open 24x7 & 365 days



Pt. Name : Rahul Mittal
Age/Gender : 32 Years Male
Patient ID : 2487
Ref. By : Dr. BOB
Address :

Registered On : 25 Nov, 2023 10:38 AM
Collected On : 25 Nov, 2023 10:40 AM
Reported On : 25 Nov, 2023 02:51 PM
MO : 7990888363



URINE ROUTINE

URM

Investigation	Observed Value	Biological Reference Interval	Unit
PHYSICAL EXAMINATION			
Quantity	10ml	10ml	
Colour	Pale Yellow	Pale yellow	
Appearance	Clear	whitish	
PH	6.5		
Specific Gravity	1.015		
Blood	Absent		
CHEMICAL EXAMINATION			
Proteins	Absent	Nil	
Glucose	Absent	Nil	
Ketones	Absent	Nil	
Leucocyte Esterase	Absent	Negative	
Bile Pigment	Negative		
Bile salt	Negative		
MICROSCOPIC EXAMINATION			
R.B.C.	Absent		
Pus Cells	2-3/hpf		
Epithelial Cells	1-2/ hpf Squamous		
Amorphous Material	Absent		
Bacteria	Absent		

*****End Of Report*****



DR. ASHISH JAWARKAR
M.D.(Pathology)

We are open 24x7 & 365 days

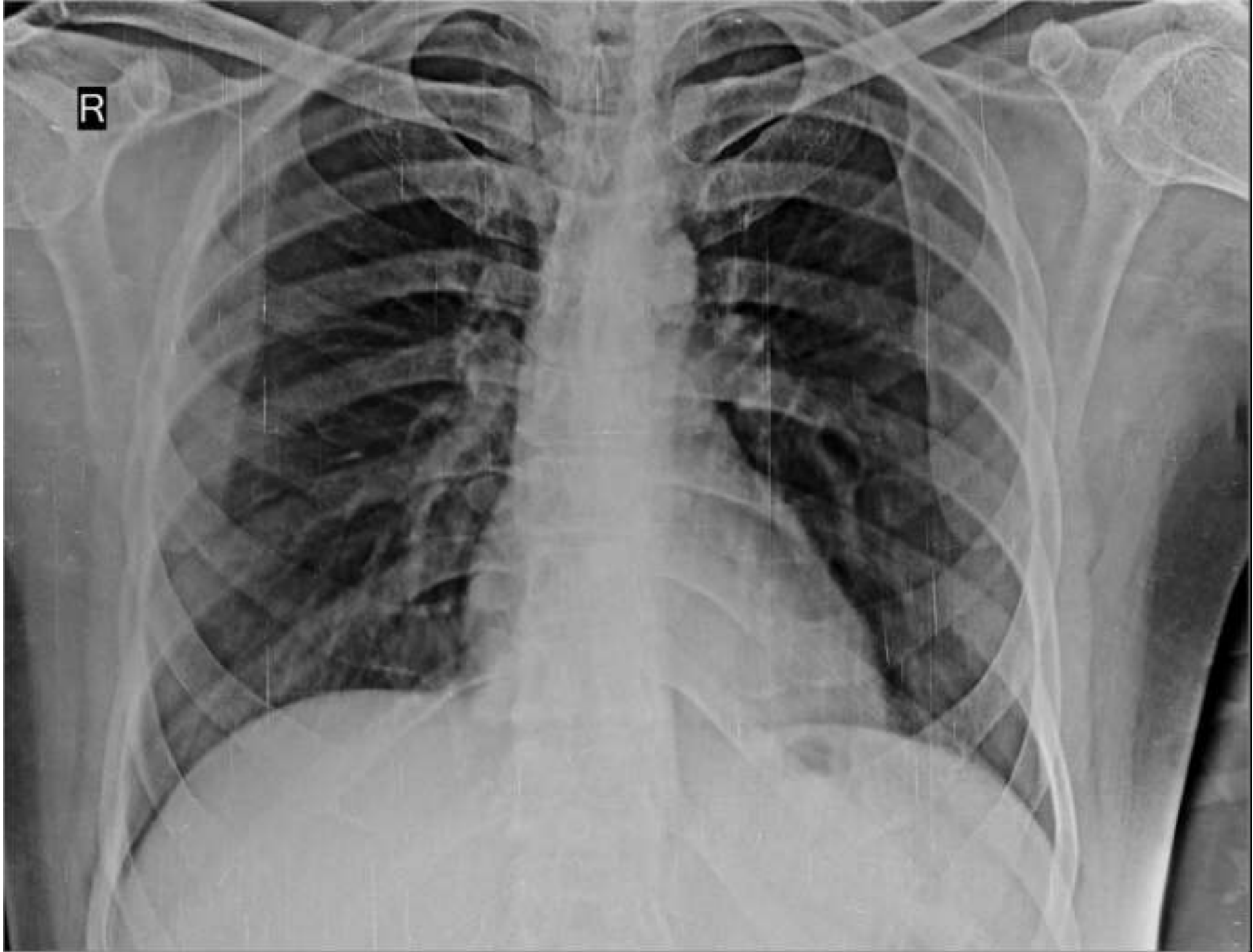

RAHUL MITTAL CHEST PA 25-11-2023
SUNNY DIGITAL X-RAY SERVICES 8758530074