



**BHAILAL AMIN
GENERAL HOSPITAL**

ESTD. 1964



CONCLUSION OF HEALTH CHECKUP

ECU Number : 6530
Age : 36
Weight : 51.8
Date : 14/10/2023

MR Number : 23216661
Sex : Female
Ideal Weight : 52

Patient Name: MEENAKSHI
Height : 150
BMI : 23.02

Fit

Dr. Manish Mittal

Internal Medicine

Note : General Physical Examination & routine Investigations included in the Health Checkup have certain limitations and may not be able to detect all the latent and asymptomatic diseases.





BHAILAL AMIN GENERAL HOSPITAL

ESTD. 1964



ECU Number : 6530 MR Number : 23216661 Patient Name : MEENAKSHI
Age : 36 Sex : Female Height : 150
Weight : 51.8 Ideal Weight : 52 BMI : 23.02
Date : 14/10/2023

Past H/O : G2P2A1
REGULAR MENSES
LMP : 06/10/23

Present H/O : NO PRESENT COMPLAINTS

Family H/O : FATHER : HYPERTHYROIDISM , ALIVE
MOTHER : HEALTHY

Habits : NIL

Gen.Exam. : NONE

B.P : 110/80

Pulse : 88

Others : SPO2 99 %

C.V.S : NAD

R.S. : NAD

Abdomen : NP

Spleen : NP

Skin : NAD

C.N.S : NAD

Advice :



ECU Number : 6530
Age : 36
Weight : 51.8
Date : 14/10/2023

MR Number : 23216661
Sex : Female
Ideal Weight : 52

Patient Name : MEENAKSHI
Height : 150
BMI : 23.02

Ophthalmic Check Up :

Right

Left

Ext Exam

NIL

Vision Without Glasses

6/6

6/6

Vision With Glasses

N.6

N.6

Final Correction

14.6

14.6

Indus

NORMAL

Colour Vision

NORMAL

Advice

NIL

Orthopaedic Check Up :

Ortho Consultation

Ortho Advice

ENT Check Up :

Ear

Nose

Throat

Hearing Test

ENT Advice

General Surgery Check Up :

General Surgery

Abdominal Lump

Hernia

External Genitals

PVR

Proctoscopy

Any Other

Surgical Advice



BHAILAL AMIN GENERAL HOSPITAL

ESTD. 1964



ECU Number : 6530
Age : 36
Weight : 51.8
Date : 14/10/2023

MR Number : 23216661
Sex : Female
Ideal Weight : 52

Patient Name : MEENAKSHI
Height : 150
BMI : 23.02

Gynaec Check Up :

OBSTETRIC HISTORY	2FTLSCS
MENSTRUAL HISTORY	
PRESENT MENSTRUAL CYCLE	6/10/2023
PAST MENSTRUAL CYCLE	REGULAR
CHIEF COMPLAINTS	
	SOFT
PS	Cx-(N) Vg-(N)
PV	UT NS Fx CLEAR
BREAST EXAMINATION RIGHT	FIBROADENOSIS
BREAST EXAMINATION LEFT	FIBROADENOSIS
PAPSMEAR	TAKEN
BMD	
MAMMOGRAPHY	
ADVICE	FOLLOW UP WITH REPORT



Dietary Assesment

ECU Number : 6530 MR Number : 23216661 Patient Name : MEENAKSHI
Age : 36 Sex : Female Height : 150
Weight : 51.8 Ideal Weight : 52 BMI : 23.02
Date : 14/10/2023

Body Type : Normal / Underwight / Overwight
Diet History : Vegetarian / Eggetarian / Mixed

Frequency of consuming fried food : / Day / Week or occasional

Frequency of consuming Sweets : / Day / or occasional

Frequency of consuming outside food : / Day / Week or occasional

Amount of water consumed / day : Glasses / liters

Lifestyle assessment :

Physical activity : Active / moderate / Sedentary / Nil

Alcohol intake : Yes / No

Smoking : Yes / No

Allergic to any food : Yes / No

Are you stressed out ? : Yes / No

Do you travel a lot ? : Yes / No

General diet instructions :

Have small frequent meals.

Avoid fatty products like oil, ghee, butter, cheese.

Take salt restricted diet and avoid table salt.

Consume fibrous food regularly like whole grains, Daliya, Oats, Bajra, Flex seeds, Pulses, Fruits and Salads.

Keep changing your cooking oil every three months.

Avoid Maida, Starchy foods and Bakery products.

Consume 1-2 servings of all fruits and vegetables, For Diabetic patients avoid Mango, Chikoo, Banana, Grapes and Custurd apple

Dring 3 to 4 liters (12 - 14 glass) of water daily.

Eat Beetroots, Figs, Almond, Walnut, Dates, Leafy vegetables, roasted Channa and Jeggary (Gur) for Heamoglobin in case of diabetic patient avoid Rasins, Dates and Jeggary

Drink green Tea or black Coffee once in a day.

Do brisk walking daily.



Patient Name : Mrs. MEENAKSHI
 Gender / Age : Female / 36 Years 10 Months 1 Days
 MR No / Bill No. : 23216661 / 242031705
 Consultant : Dr. Manish Mittal
 Location : OPD

Type : OPD
 Request No. : 166748
 Request Date : 13/10/2023 01:01 PM
 Collection Date : 14/10/2023 08:54 AM
 Approval Date : 14/10/2023 02:40 PM

CBC + ESR

<u>Test</u>	<u>Result</u>	<u>Units</u>	<u>Biological Ref. Range</u>
Haemoglobin.			
Haemoglobin	12.6	gm/dL	12 - 15
Red Blood Cell Count (T-RBC)	4.33	mill/cmm	3.8 - 4.8
Hematocrit (HCT)	39.9	%	36 - 46
Mean Corpuscular Volume (MCV)	92.1	fl	83 - 101
Mean Corpuscular Haemoglobin (MCH)	29.1	pg	27 - 32
MCH Concentration (MCHC)	31.6	%	31.5 - 34.5
Red Cell Distribution Width (RDW-CV)	12.8	%	11.6 - 14
Red Cell Distribution Width (RDW-SD)	43.5	fl	39 - 46
Total Leucocyte Count (TLC)			
Total Leucocyte Count (TLC)	6.51	thou/cmm	4 - 10
Differential Leucocyte Count			
Polymorphs	46	%	40 - 80
Lymphocytes	<u>47</u>	%	20 - 40
Eosinophils	02	%	1 - 6
Monocytes	05	%	2 - 10
Basophils	00	%	0 - 2
Polymorphs (Abs. Value)	3.03	thou/cmm	2 - 7
Lymphocytes (Abs. Value)	<u>3.12</u>	thou/cmm	1 - 3
Eosinophils (Abs. Value)	<u>0.07</u>	thou/cmm	0.2 - 0.5
Monocytes (Abs. Value)	0.26	thou/cmm	0.2 - 1
Basophils (Abs. Value)	0.03	thou/cmm	0.02 - 0.1
Immature Granulocytes	0.2	%	1 - 3 : Borderline > 3 : Significant
Platelet Count			
Platelet Count	283	thou/cmm	150 - 410
Remarks	This is counter generated CBC Report, smear review is not done		
ESR	9	mm/1 hr	0 - 12

Test Results are dependent on a number of variables & technical limitations. Hence, it is advised to correlate with clinical findings and other related investigations before any firm opinion is made. Recheck / retest may be requested.

365 Days / 24 Hours Laboratory Services

Home Collection Facility Available
(Mon To Sat 8:00 am to 5:00 pm)



BHAILAL AMIN
GENERAL HOSPITAL

📍 Bhaialal Amin Marg, Gorwa, Vadodara, Gujarat 390003.

🌐 www.baghospital.com | 📞 : 080 69 70 70 70 | Follow us : 📱 📺

DEPARTMENT OF LABORATORY MEDICINE

Patient Name	: Mrs. MEENAKSHI	Type	: OPD
Gender / Age	: Female / 36 Years 10 Months 1 Days	Request No.	: 166748
MR No / Bill No.	: 23216661 / 242031705	Request Date	: 13/10/2023 01:01 PM
Consultant	: Dr. Manish Mittal	Collection Date	: 14/10/2023 08:54 AM
Location	: OPD	Approval Date	: 14/10/2023 02:40 PM

CBC + ESR

Immature Granulocyte (IG) count is a useful early marker of infection or inflammation, even when other markers are normal. It is an early and rapid discrimination of bacterial from viral infections. It is also increased in patients on steroid therapy / chemotherapy or haematological malignancy. High IG is always pathological; except in pregnancy and neonates of < 7 days.
Method : HB by Non-Cyanide Hemoglobin analysis method. HCT by RBC pulse height detection method. RBC, TLC & PLC are by Particle Count by Electrical Impedance in Cell Counter. Optical Platelets by Fluorescent + Laser Technology. MCV, MCH, MCHC, RDW (CV & SD) are calculated parameter. DLC by Flowcytometry method using semi-conductor Laser + Smear verification. ESR on Ves metic 20, comparable to Westergrens method and in accordance to ICSH reference method.

---- End of Report ----

Dr. Ameer Soni
MD (Path)

Test Results are dependent on a number of variables & technical limitations. Hence, it is advised to correlate with clinical findings and other related investigations before any firm opinion is made. Recheck / retest may be requested.

365 Days / 24 Hours Laboratory Services

Home Collection Facility Available
(Mon To Sat 8:00 am to 5:00 pm)

📍 Bhailal Amin Marg, Gorwa, Vadodara, Gujarat 390003.

🌐 www.baghospital.com | 📞 : 080 69 70 70 70 | Follow us : 📱



BHAILAL AMIN
GENERAL HOSPITAL

DEPARTMENT OF LABORATORY MEDICINE

Patient Name	: Mrs. MEENAKSHI	Type	: OPD
Gender / Age	: Female / 36 Years 10 Months 1 Days	Request No.	: 166748
MR No / Bill No.	: 23216661 / 242031705	Request Date	: 13/10/2023 01:01 PM
Consultant	: Dr. Manish Mittal	Collection Date	: 14/10/2023 08:54 AM
Location	: OPD	Approval Date	: 14/10/2023 02:45 PM

Haematology

<u>Test</u>	<u>Result</u>	<u>Units</u>	<u>Biological Ref. Range</u>
Blood Group			
ABO system	O		
Rh system.	Positive		

By Gel Technology / Tube Agglutination Method

Note :

- This blood group has been done with new sensitive Gel Technology using both Forward and Reverse Grouping Card with Autocontr.
- This method check`s group both on Red blood cells and in Serum for "ABO" group.

--- End of Report ---

Dr. Ameet Soni
MD (Path)

Dr. Rakesh Vaidya
MD (Path). DCP.

Test Results are dependent on a number of variables & technical limitations. Hence, it is advised to correlate with clinical findings and other related investigations before any firm opinion is made. Recheck / retest may be requested.

365 Days / 24 Hours Laboratory Services

Home Collection Facility Available
(Mon To Sat 8:00 am to 5:00 pm)



BHAILAL AMIN
GENERAL HOSPITAL

Bhaialal Amin Marg, Gorwa, Vadodara, Gujarat 390003.

www.baghospital.com | 080 69 70 70 70 | Follow us: f @

DEPARTMENT OF LABORATORY MEDICINE

Patient Name : Mrs. MEENAKSHI
Gender / Age : Female / 36 Years 10 Months 1 Days
MR No / Bill No. : 23216661 / 242031705
Consultant : Dr. Manish Mittal
Location : OPD
Type : OPD
Request No. : 166748
Request Date : 13/10/2023 01:01 PM
Collection Date : 14/10/2023 08:54 AM
Approval Date : 14/10/2023 01:30 PM

Fasting Plasma Glucose

<u>Test</u>	<u>Result</u>	<u>Units</u>	<u>Biological Ref. Range</u>
<i>Fasting Plasma Glucose</i>			
Fasting Plasma Glucose	86	mg/dL	70 - 110
Post Prandial 2 Hr. Plasma Glucose	93	mg/dL	70 - 140

By Hexokinase method on RXL Dade Dimesion

---- End of Report ----

Dr. Rakesh Vaidya
MD (Path). DCP.

Test Results are dependent on a number of variables & technical limitations. Hence, it is advised to correlate with clinical findings and other related investigations before any firm opinion is made. Recheck / retest may be requested.



Patient Name : Mrs. MEENAKSHI
 Gender / Age : Female / 36 Years 10 Months 1 Days
 MR No / Bill No. : 23216661 / 242031705
 Consultant : Dr. Manish Mittal
 Location : OPD

Type : OPD
 Request No. : 166748
 Request Date : 13/10/2023 01:01 PM
 Collection Date : 14/10/2023 08:54 AM
 Approval Date : 14/10/2023 01:30 PM

Complete Lipid Profile

Test	Result	Units	Biological Ref. Range
Complete Lipid Profile			
Appearance	Clear		
Triglycerides (By Lipase / Glycerol dehydrogenase on RXL Dade Dimension < 150 Normal 150-199 Borderline High 200-499 High > 499 Very High)	35	mg/dL	1 - 150
Total Cholesterol (By enzymatic colorimetric method on RXL Dade Dimension <200 mg/dL - Desirable 200-239 mg/dL - Borderline High > 239 mg/dL - High)	156	mg/dL	1 - 200
HDL Cholesterol (By Direct homogenous technique, modified enzymatic non-immunological method on RXL Dade Dimension < 40 Low > 60 High)	67	mg/dL	40 - 60
Non HDL Cholesterol (calculated) (Non- HDL Cholesterol < 130 Desirable 139-159 Borderline High 160-189 High > 191 Very High)	89	mg/dL	1 - 130
LDL Cholesterol (By Direct homogenous technique, modified enzymatic non-immunological method on RXL Dade Dimension < 100 Optimal 100-129 Near / above optimal 130-159 Borderline High 160-189 High > 189 Very High)	87	mg/dL	1 - 100
VLDL Cholesterol (calculated)	7	mg/dL	12 - 30
LDL Ch. / HDL Ch. Ratio	1.3		2.1 - 3.5
T. Ch./HDL Ch. Ratio (Recent NECP / ATP III Guidelines / Classification (mg/dl) :)	2.33		3.5 - 5

---- End of Report ----

Dr. Rakesh Vaidya
MD (Path). DCP.



Patient Name : Mrs. MEENAKSHI
 Gender / Age : Female / 36 Years 10 Months 1 Days
 MR No / Bill No. : 23216661 / 242031705
 Consultant : Dr. Manish Mittal
 Location : OPD

Type : OPD
 Request No. : 166748
 Request Date : 13/10/2023 01:01 PM
 Collection Date : 14/10/2023 08:54 AM
 Approval Date : 14/10/2023 01:30 PM

Liver Function Test (LFT)

Test	Result	Units	Biological Ref. Range
Bilirubin			
Bilirubin - Total	0.76	mg/dL	0 - 1
Bilirubin - Direct	0.19	mg/dL	0 - 0.3
Bilirubin - Indirect	0.57	mg/dL	0 - 0.7
<i>(By Diazotized sulfanilic acid on RXL Dade Dimension.)</i>			
Aspartate Aminotransferase (SGOT/AST)	17	U/L	13 - 35
<i>(By IFCC UV kinetic method on RXL Dade Dimension.)</i>			
Alanine Aminotransferase (SGPT/ALT)	25	U/L	14 - 59
<i>(By IFCC UV kinetic method on RXL Dade Dimension.)</i>			
Alkaline Phosphatase	46	U/L	42 - 98
<i>(BY PNPP AMP method on RXL Dade Dimension.)</i>			
Gamma Glutamyl Transferase (GGT)	21	U/L	5 - 55
<i>(By IFCC method on RXL Dade Dimension.)</i>			
Total Protein			
Total Proteins	7.61	gm/dL	6.4 - 8.2
Albumin	3.91	gm/dL	3.4 - 5
Globulin	3.7	gm/dL	3 - 3.2
A : G Ratio	1.06		1.1 - 1.6
<i>(By Biuret endpoint and Bromocresol purple method on RXL Dade Dimension.)</i>			

---- End of Report ----

Dr. Rakesh Vaidya
MD (Path). DCP.

365 Days / 24 Hours Laboratory Services

Home Collection Facility Available
(Mon To Sat 8:00 am to 5:00 pm)



BHAILAL AMIN
GENERAL HOSPITAL

📍 Bhaialal Amin Marg, Gorwa, Vadodara, Gujarat 390003.

🌐 www.baghospital.com | 📞 : 080 69 70 70 70 | Follow us : 📱 📧

DEPARTMENT OF LABORATORY MEDICINE

Patient Name : Mrs. MEENAKSHI
Gender / Age : Female / 36 Years 10 Months 1 Days
MR No / Bill No. : 23216661 / 242031705
Consultant : Dr. Manish Mittal
Location : OPD

Type : OPD
Request No. : 166748
Request Date : 13/10/2023 01:01 PM
Collection Date : 14/10/2023 08:54 AM
Approval Date : 14/10/2023 01:29 PM

Renal Function Test (RFT)

Test	Result	Units	Biological Ref. Range
Urea <i>(By Urease Kinetic method on RXL Dade Dimension)</i>	26	mg/dL	10 - 45
Creatinine <i>(By Modified Kinetic Jaffe Technique)</i>	0.83	mg/dL	0.6 - 1.1
Estimate Glomerular Filtration rate <i>(Ref. range : > 60 ml/min for adults between age group of 18 to 70 yrs. EGFR Calculated by IDMS Traceable MDRD Study equation. Reporting of eGFR can help facilitate early detection of CKD. By Modified Kinetic Jaffe Technique)</i>	More than 60		
Uric acid <i>(By Uricase / Catalase method on RXL Siemens)</i>	3.7	mg/dL	2.2 - 5.8

— End of Report —

Dr. Rakesh Vaidya
MD (Path). DCP.

Test Results are dependent on a number of variables & technical limitations. Hence, it is advised to correlate with clinical findings and other related investigations before any firm opinion is made. Recheck / retest may be requested.

365 Days / 24 Hours Laboratory Services

Home Collection Facility Available
(Mon To Sat 8:00 am to 5:00 pm)



BHAILAL AMIN
GENERAL HOSPITAL

📍 Bhaialal Amin Marg, Gorwa, Vadodara, Gujarat 390003.

🌐 www.baghospital.com | 📞 : 080 69 70 70 70 | Follow us : 📺 📷

DEPARTMENT OF LABORATORY MEDICINE

Patient Name : Mrs. MEENAKSHI
Gender / Age : Female / 36 Years 10 Months 1 Days
MR No / Bill No. : 23216661 / 242031705
Consultant : Dr. Manish Mittal
Location : OPD
Type : OPD
Request No. : 166748
Request Date : 13/10/2023 01:01 PM
Collection Date : 14/10/2023 08:54 AM
Approval Date : 14/10/2023 01:29 PM

HbA1c (Glycosylated Hb)

Test	Result	Units	Biological Ref. Range
HbA1c (Glycosylated Hb)			
Glycosylated Heamoglobin (HbA1c)	5.1	%	
estimated Average Glucose (e AG) *	99.67	mg/dL	

(Method:

By Automated HPLC analyser on D-10 Biorad. NGSP Certified, US-FDA approved, Traceable to IFCC reference method.

* Calculated valued for past 60 days, derived from HbA1c %, based on formula recommended by the A1c - Derived Average Glucose study from ADA and EASD funded The ADAG trial.

Guidelines for Interpretation:

Indicated Glycemic control of previous 2-3 months

HbA1c%	e AG (mg/dl)	Glycemic control
> 8	> 183	Action suggested...High risk of developing long-term complications. Action suggested, depends on individual patient circumstances
7 - 8	154 - 183	Good
< 7	< 154	Goal...Some danger of hypoglycemic reaction in type I Diabetics. Some Glucose intolerant individuals and Sub-Clinical diabetics may demonstrate (elevated) HbA1c in this area.
6 - 7	126 - 154	Near Normal
< 6	< 126	Nondiabetic level)

---- End of Report ----

Dr. Rakesh Vaidya
MD (Path). DCP.

Text Results are dependent on a number of variables & technical limitations. Hence, it is advised to correlate with clinical findings and other related investigations before any firm opinion is made. Recheck / retest may be requested.



Patient Name : Mrs. MEENAKSHI
 Gender / Age : Female / 36 Years 10 Months 1 Days
 MR No / Bill No. : 23216661 / 242031705
 Consultant : Dr. Manish Mittal
 Location : OPD

Type : OPD
 Request No. : 166748
 Request Date : 13/10/2023 01:01 PM
 Collection Date : 14/10/2023 08:54 AM
 Approval Date : 14/10/2023 01:30 PM

Thyroid Hormone Study

Test	Result	Units	Biological Ref. Range
------	--------	-------	-----------------------

Triiodothyronine (T3)	1.07	ng/ml	
-----------------------	------	-------	--

(Done by 4th generation electrochemiluminescence based method on automated immunoassay / Cobas e 411.)

Reference interval (ng/ml)

1 - 3 days : 0.1 - 7.4

1-11 months : 0.1 - 2.45

1-5 years : 0.1 - 2.7

6-10 years : 0.9 - 2.4

11-15 years : 0.8 - 2.1

16-20 years : 0.8 - 2.1

Adults (20 - 50 years) : 0.7 - 2.0

Adults (> 50 years) : 0.4 - 1.8

Pregnancy (in last 5 months) : 1.2 - 2.5

(Reference : Tietz - Clinical guide to laboratory test, 4th edition))

Thyroxine (T4)	6.90	mcg/dL	
----------------	------	--------	--

(Done by 4th generation electrochemiluminescence based method on automated immunoassay / Cobas e 411.)

Reference interval (mcg/dL)

1 - 3 days : 11.8 - 22.6

1 - 2 weeks : 9.8 - 16.6

1 - 4 months : 7.2 - 14.4

4 - 12 months : 7.8 - 16.5

1-5 years : 7.3 - 15.0

5 - 10 years : 6.4 - 13.3

10 - 20 years : 5.6 - 11.7

Adults / male : 4.6 - 10.5

Adults / female : 5.5 - 11.0

Adults (> 60 years) : 5.0 - 10.7

(Reference : Tietz - Clinical guide to laboratory test, 4th edition))

Thyroid Stimulating Hormone (US-TSH)	2.95	microIU/ml	
--------------------------------------	------	------------	--

(Done by 4th generation electrochemiluminescence based method on automated immunoassay / Cobas e 411.)

Reference interval (microIU/ml)

Infants (1-4 days) : 1.0 - 39

2-20 weeks : 1.7 - 9.1

5 months - 20 years : 0.7 - 6.4

Adults (21 - 54 years) : 0.4 - 4.2

Adults (> 55 years) : 0.5 - 8.9

Pregnancy :

1st trimester : 0.3 - 4.5

2nd trimester : 0.5 - 4.6

3rd trimester : 0.8 - 5.2

(Reference : Tietz - Clinical guide to laboratory test, 4th edition))

— End of Report —

Dr. Rakesh Vaidya
MD (Path). DCP.



Patient Name : Mrs. MEENAKSHI Type : OPD
 Gender / Age : Female / 36 Years 10 Months 1 Days Request No. : 166748
 MR No / Bill No. : 23216661 / 242031705 Request Date : 13/10/2023 01:01 PM
 Consultant : Dr. Manish Mittal Collection Date : 14/10/2023 08:54 AM
 Location : OPD Approval Date : 14/10/2023 02:51 PM

Urine routine analysis (Auto)

Test	Result	Units	Biological Ref. Range
Physical Examination			
Quantity	30	mL	
Colour	Pale Yellow		
Appearance	Clear		
Chemical Examination (By Reagent strip method)			
pH	6.0		
Specific Gravity	1.025		
Protein	Negative	gm/dL	0 - 5
Glucose	Negative	mg/dL	0 - 5
Ketones	Negative		0 - 5
Bilirubin	Negative		Negative
Urobilinogen	Negative		Negative (upto 1)
Blood	1+		Negative
Leucocytes	Negative		Negative
Nitrite	Negative		Negative
Microscopic Examination (by Microscopy after Centrifugation at 2000 rpm for 10 min or on fully automated Sysmex urine sedimentation analyzer UF4000)			
Red Blood Cells	1 - 5	/hpf	0 - 2
Leucocytes	0 - 1	/hpf	0 - 5
Epithelial Cells	1 - 5	/hpf	0 - 5
Casts	Nil	/lpf	Nil
Crystals	Nil	/hpf	Nil
Mucus	Absent	/hpf	Absent
Organism	Absent		

--- End of Report ---

Dr. Ameet Soni
MD (Path)

Patient No. : 23216661 Report Date : 14/10/2023
Request No. : 190085210 13/10/2023 1.01 PM
Patient Name : Mrs. MEENAKSHI
Gender / Age : Female / 36 Years 10 Months 1 Days

X-Ray Chest AP

Both lung fields are clear.

Both costophrenic sinuses appear clear.

Heart size is normal.

Hilar shadows show no obvious abnormality.

Aorta is normal.



Dr. Ravij Patel, M.D
Consultant Radiologist





DEPARTMENT OF DIAGNOSTIC RADIOLOGY

ADVANCED DIGITAL SOLUTIONS

- Computer Radiography
- Ultra Sensitive Colour Doppler
- Ultra High Resolution Sonography
- Multi-Detector CT Scan
- Mammography
- Interventional Radiology
- Digital Subtraction Angiography
- Foetal Echocardiography
- Echocardiography

Patient No. : 23216661 Report Date : 14/10/2023
Request No. : 190085200 13/10/2023 1.01 PM
Patient Name : Mrs. MEENAKSHI
Gender / Age : Female / 36 Years 10 Months 1 Days

USG : Abdomen (Excluding Pelvis) Or Upper Abdomen

Liver is normal in size and echo pattern. No mass lesion identified. The hepatic veins are clear and patent. PV patent. No dilated IHBR.

Gall bladder is well distended and shows no obvious abnormality. Common bile duct is not dilated.

Pancreas shows no obvious abnormality. Tail obscured.
Spleen is normal size and echo pattern.

Both kidneys are normal in shape and position. Normal echogenicity and cortico medullary differentiation is noted. No hydronephrosis or mass lesion seen.

No ascites.

COMMENT:

- **No obvious abnormality.**
Kindly correlate clinically

• ULTRA SONOGRAPHY CANNOT DETECT ALL ABNORMALITIES
• NOT VALID FOR MEDICO-LEGAL PURPOSES
• CLINICAL CORRELATION RECOMMENDED

**Dr. Ravij Patel, M.D (RADIO
DIAGNOSIS)**
Consultant Radiologist

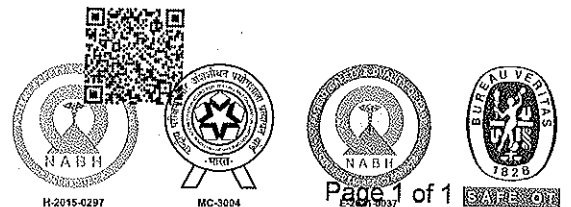

Patient No. : 23216661 Report Date : 14/10/2023
Request No. : 190085250 13/10/2023 1.01 PM
Patient Name : **Mrs. MEENAKSHI**
Gender / Age : Female / 36 Years 10 Months 1 Days

Echo Color Doppler

MITRAL VALVE : NORMAL, NO MR, NO MS
AORTIC VALVE : TRILEAFLET, NO AR, NO AS
TRICUSPID VALVE : NORMAL, NO TR, NO PAH
PULMONARY VALVE : NORMAL
LEFT ATRIUM : NORMAL
AORTA : NORMAL
LEFT VENTRICLE : NORMAL LV SIZE AND SYSTOLIC FUNCTION LVEF -- 65%, NO RESTING REGIONAL WALL MOTION ABNORMALITY
RIGHT ATRIUM : NORMAL
RIGHT VENTRICLE : NORMAL
I.V.S. : INTACT
I.A.S. : INTACT
PULMONARY ARTERY : NORMAL
PERICARDIUM : NORMAL
COLOUR/DOPPLER FLOW MAPPING : NO MR, NO AR // TR, NO PAH

FINAL CONCLUSION:

1. NORMAL SIZED ALL CARDIAC CHAMBERS, NO LVH
2. NORMAL LV SYSTOLIC FUNCTION, LVEF -- 65%
3. NO RESTING REGIONAL WALL MOTION ABNORMALITY
4. NORMAL ALL CARDIAC VALVES, NO MITRAL // AORTIC STENOSIS
5. NORMAL DIASTOLIC FUNCTION
6. NORMAL RIGHT HEART SIZE AND RV PRESSURES
7. NO PERICARDIAL EFFUSION, CLOT OR VEGETATION SEEN, SR+.

Dr. KILLOL KANERIA, D.M., CARD.

BHAILAL AMIN GENERAL HOSPITAL
 BHAILAL AMIN MARG
 VADODARA-3, PH-(0265) 3956222

Station
 Telephone: 0265-3956222, 3956024.

EXERCISE STRESS TEST REPORT

Patient Name: MBENAKSHI
 Patient ID: 01634
 Height:
 Weight:

DOB: 13.12.1986
 Age: 36yrs
 Gender: Female
 Race: Indian

Study Date: 14.10.2023
 Test Type: Treadmill Stress Test
 Protocol: BRUCE

Referring Physician: ECU
 Attending Physician: DR. KILLOL KANERIA
 Technician: PRATAP RATHVA

Medications:

Medical History:

Reason for Exercise Test:
 Screening for CAD

Exercise Test Summary

Phase Name	Stage Name	Time in Stage	Speed (mph)	Grade (%)	HR (bpm)	BP (mmHg)	Comment
PRETEST	SUPINE	00:05	0.00	0.00	74	120/80	
	WARM UP	00:09	1.00	0.00	81		
EXERCISE	STAGE 1	01:01	1.70	10.00	102	120/80	
	STAGE 2	02:01	2.50	12.00	141		
	STAGE 3	02:08	3.40	14.00	173	140/80	
RECOVERY		02:16	0.00	0.00	109	160/90	

The patient exercised according to the BRUCE for 5:07 min:s, achieving a work level of Max. METS: 10.10. The resting heart rate of 69 bpm rose to a maximal heart rate of 173 bpm. This value represents 94% of the maximal, age-predicted heart rate. The resting blood pressure of 120/80 mmHg, rose to a maximum blood pressure of 160/90 mmHg. The exercise test was stopped due to Target heart rate achieved.

Interpretation

Summary: Resting ECG: normal.

Functional Capacity: normal.

HR Response to Exercise: appropriate.

BP Response to Exercise: normal resting BP - appropriate response.

Chest Pain: none.

Arrhythmias: none.

ST Changes: none.

Overall impression: Normal stress test.

Conclusions

Good effort tolerance, Normal HR and BP response. No ANGINA // ARRYTHMIAS noted during test. No significant ST-T changes noted during peak Exercise and Recovery Stress test NEGATIVE for Inducible myocardial Ischemia

CONFIRMED BY: DR. KILLOL KANERIA



Name Mrs. Meenakshi -
Patient ID ECU/23216661

14.10.2023 09:48:13
Standard 12-Lead

BHAILAL AMIN GENERAL HOSPITAL

Name
Patient

Age 036Y
Gender Female
Ref. phys.
Facemaker Unknown

HR 84 bpm
RR 71.3 ms
P 106 ms
PR 131 ms
P axis 66°
QRS axis 87°
QT 354 ms
T axis 31°
QTcB 419 ms

Unconfirmed report

Age
Gender

Patient

Remark

Prv

Remark

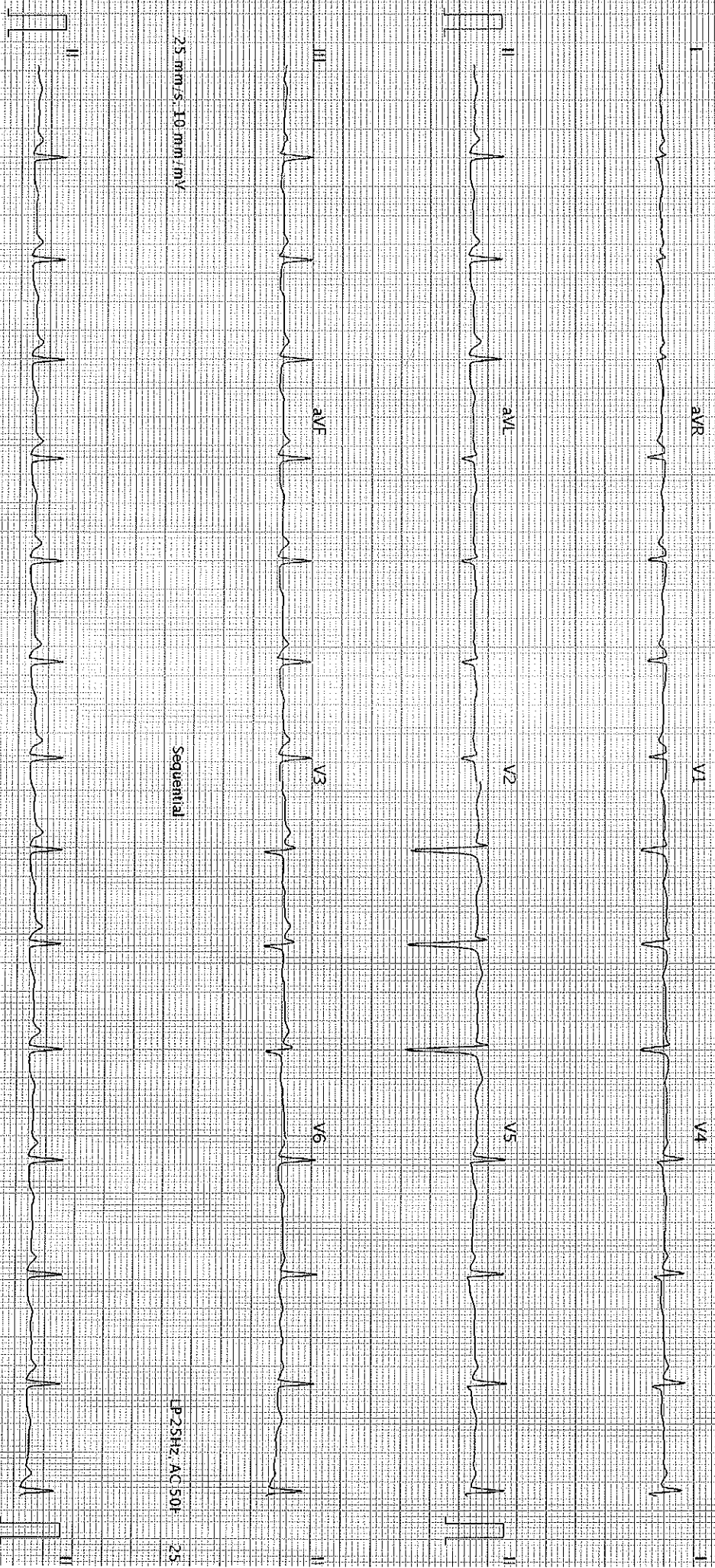

25 mm/s, 10 mm/mV

Sequential

LP 25Hz AC 50V

25

25 mm/s, 10 mm/mV

LP 25Hz AC 50V

25

AT-102 G2 1.2.0 (1080-011030)

BHAILAL AMIN GENERAL HOSPITAL Printed on 14.10.2023 09:48:13

Page AT 102

SCHILLER

Part No. 2.157048M

660123

K80