



info Aakash <info@aakashhospital.com>

36
1800

Health Check up Booking Request(bobE34042), Beneficiary Code-16706

1 message

Fri, Mar 17, 2023 at 6:26 PM

Mediwheel <wellness@mediwheel.in>
To: info@aakashhospital.com
Cc: customercare@mediwheel.in



Mediwheel
...Your wellness partner



011-41195959

Email:wellness@mediwheel.in

Dear **Aakash Hospital**,

City : Delhi . Address : 90/43 Malviya Nagar New Delhi,

We have received the confirmation for the following booking .

Name : MS. SINGH RAKHI
Age : 34
Gender : Female
Package Name : Mediwheel Metro Full Body Health Checkup Female Below 40
User Location : SECTOR-22,NEW DELHI,Delhi,110086
Contact Details : 7291824318
Booking Date : 17-03-2023
Appointment Date : 25-03-2023

Member Information			
Booked Member Name	Age	Gender	Cost(In INR)
MS. SINGH RAKHI	34	Female	Cashless
Total amount to be paid			Cashless

We will get back to you with confirmation update shortly. Please find the package details as attached for your reference.

Package Name : Mediwheel Metro Full Body Health Checkup Female Below 40 - Includes (39)Tests

Tests included in this Package

Ecg, Blood Group & Rh Factor, TSH, X-ray Chest, Stress Test (tmt)/ 2d Echo, Blood Sugar Postprandial, A:g Ratio, Blood Group, Total Cholesterol, Triglycerides, Fasting Blood Sugar, Ultrasound Whole Abdomen , Glycosylated Haemoglobin (hba1c), Hdl, Vldl, Urine Analysis, LDL, Total Protine, General Consultation, Skin/ENT consultation, HDL/ LDL ratio, GGT(Gamma-glutamyl Transferase), Eye Check-up consultation, ALP (ALKALINE PHOSPHATASE), Uric Acid, AST/ALT Ratio, Serum Protein, CBC with ESR, Stool Analysis, Urine Sugar Fasting, Urine Sugar PP, T3, T4, Cholesterol Total / HDL Ratio, BUN, BUN/Creatinine Ratio, Bilirubin Total & Direct and Indirect, Albumin, Globulin

आधार प्रमाणिका

[Redacted Name]

Download Date: 17/02/2022



राखी सिंह
RAKHI SINGH
 जन्म तिथि/DOB: 21/06/1986
 महिला/ FEMALE
 Mobile No: 7291824318

Issue Date: 25/08/2013

3360 9643 9267
VID : 9123 9700 6497 1898

मेरा आधार : मेरी पहचान

for Aakash Ho. Hospital only
[Signature]
25/3/23

आधार प्रमाणिका

[Redacted Name]

आधार

पता:
 मधुर पाल सिंह, हाउस न. - 3, पॉकेट - 7 कुरा जलौर,
 सेक्टर - 22 रोहिणी, बेगमपुर, उत्तर पश्चिमी दिल्ली,
 दिल्ली - 110086

Address :
 MADHUR PAL SINGH, HOUSE NO. - 3,
 POCKET - 7 2ND FLOOR, SECTOR - 22
 ROHINI, Begumpur, North West Delhi,
 Delhi - 110086



1947 help@uidai.gov.in www.uidai.gov.in P.O. Box No.1947, Bangalore-560 004

[Signature]

 Dr. Anit GABA, Medical Director
 AAKASH HOSPITAL

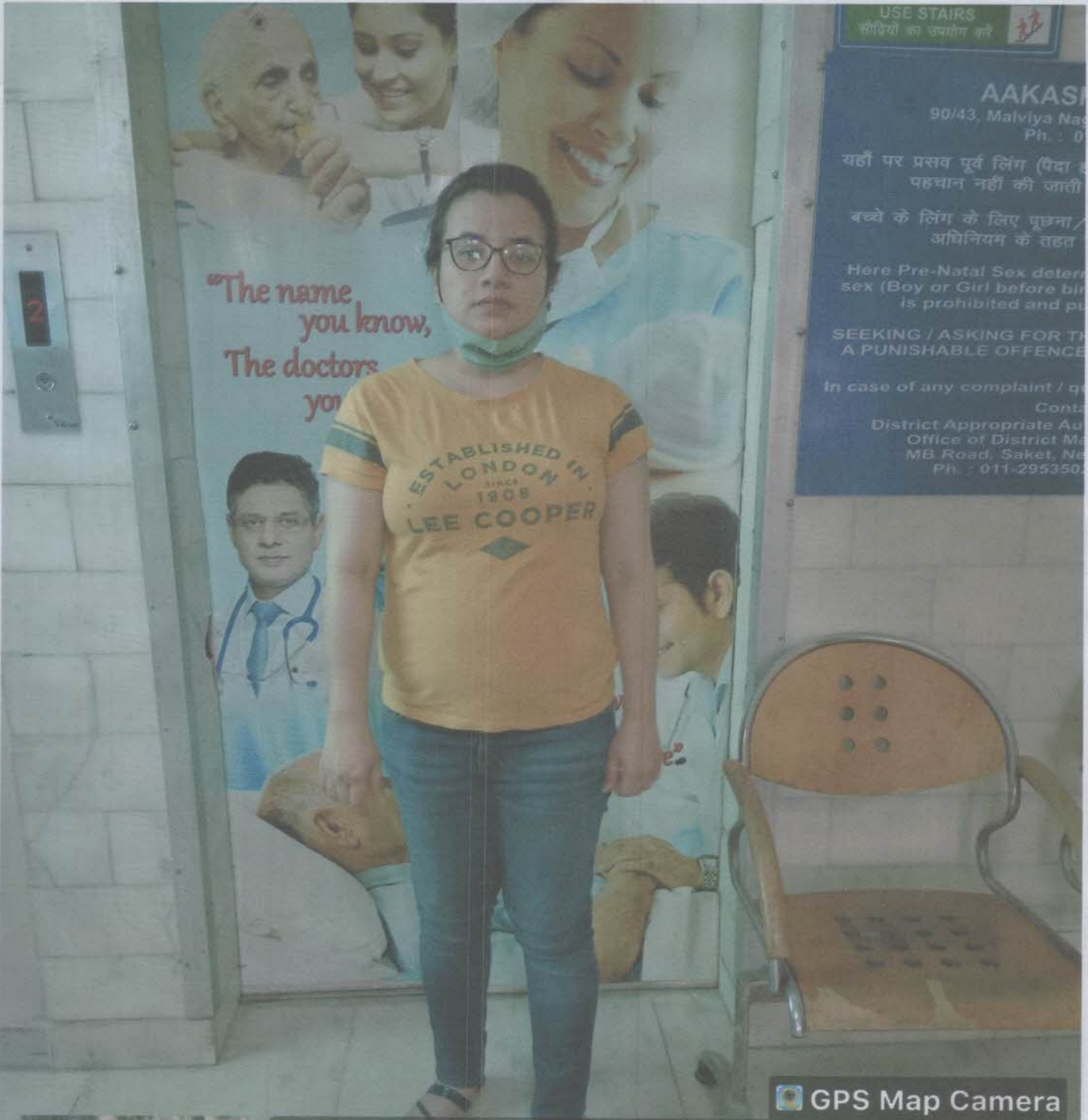

USE STAIRS
सीढ़ियों का उपयोग करें

AAKASH
90/43, Malviya Nagar
Ph. : 0

यहाँ पर प्रसव पूर्व लिंग (पैदा होने से) पहचान नहीं की जाती

बच्चे के लिंग के लिए पूछना / अघिनियम के तहत

Here Pre-Natal Sex determination of sex (Boy or Girl) before birth is prohibited and punishable

SEEKING / ASKING FOR THE SEX OF CHILD IS A PUNISHABLE OFFENCE

In case of any complaint / query contact

Contact
District Appropriate Authority
Office of District Magistrate
MB Road, Saket, New Delhi
Ph. : 011-2953503

"The name you know,
The doctors you know"

ESTABLISHED IN
LONDON
SINCE
1908
LEE COOPER

GPS Map Camera



Google

New Delhi, Delhi, India

T-7/1, Malviya Nagar Rd, near Krishna Mandir, Khirki Extension, Panchsheel Extension, Malviya Nagar, New Delhi, Delhi 110017, India

Lat 28.535078°

Long 77.214795°

25/03/23 01:09 PM GMT +05:30





Aakash Hospital™

Care with Concern

(A unit of Dr. Gaba & Associates Medicare Pvt. Ltd.)



90/43, Malviya Nagar, New Delhi-110017 #011 40501000 (100 Lines), 9871027922
info@aakashhospital.com, www.aakashhospital.com

Name of patient : Ms. Rakhi Singh	Age : 36	M/F : F
Address : Medical		
Consultant : Dr Seema Gupta	Speciality : Eye	Date : 25/3/23

Investigations :	Presenting Complaints:	Provisional Diagnosis
<p>Systemic Examination :</p> <ul style="list-style-type: none"> • Followup/Next visit • Diet / Nutrition Explained • Preventive Steps Explained • Prognosis Explained 	<p>Present History :</p> <p>Past History :</p> <p>Family History :</p> <p>H/o any Allergy :</p> <p>Vitals :</p> <p>BP :</p> <p>Pulse :</p> <p>Temp :</p> <p>Pain Scale (0-10)</p> <p>Wt/Ht (if required)</p> <p>Immunization</p>	<p>Rx</p> <p>for medical Klcho undi l</p> <p>V_u 6/9 cyl 6/9</p> <p>refraction</p> <p>- 5.5 Dpm - 2.0 Dyt x 180°</p> <p>- 5.75 Dpm - 1.75 Dyt x 180°</p> <p>hunda undi Lam</p> <p>Dr. Seema Gupta MBBS, DOMS Sr. Consultant Eye Surgeon DMC Reg. No. - 45002 Mobile: +91-9818293877</p> <p>Dr. Seema Gupta MBBS, DOMS Sr. Consultant Eye Surgeon DMC Reg. No. - 45002 Mobile: +91-9818293877</p>
		<p>Signature :</p> <p>Date/Time :</p>



Aakash HospitalTM

Care with concern

(A unit of Dr. Gaba & Associates Medicare Pvt. Ltd.)



CIN No. U85110DL2004PTC125538

90/43, Malviya Nagar, New Delhi-110017
+91-11-40501000 (100 Lines), 9871027922
info@aakashhospital.com, www.aakashhospital.com

NAME: MS RAKHI SINGH

AGE: 36 Y

SEX: FEMALE

REF.BY: MEDICAL

DATE: 25.03.2023

X RAY NO: 31885

CHEST (PA VIEW)

The diaphragmatic domes have smooth contours, a normal arched shape and occupy a normal position.

The costophrenic angles are clear.

Both lungs are normally aerated and are applied to the chest wall on all sides.

The mediastinum is centered and of normal width.

The cardiac and vascular shadows show a normal configuration.

The thoracic skeleton is symmetrically shaped and the spine is unremarkable.

The soft tissue envelope of chest shows no abnormalities.

IMP: NORMAL STUDY

**DR.R.DUGGAL
MD(RADIOLOGY)
DMC-2595**

AREA OF EXPERTISE

- Interventions (Vascular & Nonvascular)
- FNAC
- Biopsy
- Drainages
- Doppler Scans
- 3D & 4D Scans
- Varicose Vein Laser Treatment





90/43, Malviya Nagar, New Delhi-110017
#+91-11-40501000 (100 Lines), 9871027922
info@aakashhospital.com, www.aakashhospital.com

NAME: MS RAKHI SINGH

AGE: 36 YRS

SEX: FEMALE

REF.BY: MEDICAL

DATE: 25.03.2023

ULTRASOUND WHOLE ABDOMEN

LIVER:-Normal sized, with slight diffuse homogeneous increase in echotexture suggestive of grade I fatty changes. No focal lesion seen. Intra hepatic biliary system not dilated. Intra hepatic veins radicles are normal.

GALL BLADDER: - Normal distention. Walls are normal. No mass lesion or calculus seen in the lumen. Extra hepatic biliary system is not dilated.

PANCREAS: - Normal size and echotexture. No focal lesion seen. Pancreatic duct not dilated.

SPLEEN: - Normal size and echotexture. No focal lesion seen. Spleno-portal axis is normal.

KIDNEYS: - Both kidneys normally identified in the respective renal fossae. They demonstrate normal size, contour and echo pattern with no evidence of hydronephrosis or calculus seen on either side.

Right kidney measures approx. 10.4 cm in the long axis.

Left kidney measures approx. 10.6 cm in the long axis.

URINARY BLADDER: - Moderately distended. No calculus or diverticulum's seen. Walls are normal. Both UV Junctions are normal.

UTERUS: - Normal sized, demonstrating normal endometrial echo complex and even echo-textured myometrium.

OVARIES: -

Left ovary is totally replaced by a benign cyst measuring 3.6 x 3.4 x 3.8 cm (Vol; 24.3 cc).

Right ovary shows increased number (>10) of predominantly peripherally placed small sized follicles with increased stroma (?polycystic ovary). It measures 3.5 x 1.6 x 2.5 cm (Volume of approx. 7.2 cc).

Retroperitoneum does not show any abnormally enlarged lymph nodes. No pleural effusion or ascites seen. Bowel loops are unremarkable. Both iliac fossae are normal.

IMPRESSION :-

Correlate clinically

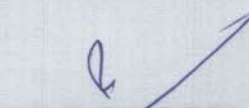
DR.R.DUGGAL
MD(RADIOLOGY)
DMC-2595

AREA OF EXPERTISE

- Interventions (Vascular & Nonvascular)
- FNAC

- Biopsy
- Drainages
- Doppler Scans

- 3D & 4D Scans
- Varicose Vein Laser Treatment





90/43, Malviya Nagar, New Delhi-110017
#011 40501000 (100 Lines), 9871027922
info@aakashhospital.com, www.aakashhospital.com

Patient Name : Ms. Rakhi Singh Age/Sex : 36 Y / Female UHID : 47615
Ref. By : Self Req. No. : 947/OPD - 28464 Req. At : 25/03/2023
Sampling Date : 25/03/2023 17:14:07 Reporting Date : 25/03/2023 17:23:15 17:02:05

BIOCHEMISTRY

Sample type: BLOOD

Report Type: Final

BLOOD GLUCOSE (PP)

Test Name	Results	Units	Bio. Ref. Interval	Method
BLOOD SUGAR PP	122	mg/dL	80 - 140	GOD-PAP

HbA1C (GLYCOSYLATED HEMOGLOBIN)

Test Name	Results	Units	Bio. Ref. Interval	Method
HbA1C	7.1 H	%	4 - 6	Immunoturbidimetric

EXPECTED VALUES :-

Metabolically healthy patients	=	4.8 - 5.5 % HbA1C
Good Control	=	5.5 - 6.8 % HbA1C
Fair Control	=	6.8-8.2 % HbA1C
Poor Control	=	>8.2 % HbA1C

REMARKS:-

In vitro quantitative determination of **HbA1C** in whole blood is utilized in long term monitoring of glycemia . The **HbA1C** level correlates with the mean glucose concentration prevailing in the course of the patient's recent history (approx - 6-8 weeks) and therefore provides much more reliable information for glycemia monitoring than do determinations of blood glucose or urinary glucose.

It is recommended that the determination of **HbA1C** be performed at intervals of 4-6 weeks during Diabetes Mellitus therapy.

Results of **HbA1C** should be assessed in conjunction with the patient's medical history, clinical examinations and other findings.

CREATININE

Test Name	Results	Units	Bio. Ref. Interval	Method
Creatinine - Serum	0.4 L	mg/dL	0.6 - 1.1	Enzymatic GLDH

S.Creatinine - Creatinine- Increased in acute and chronic renal disease.

Mr. Sachin Kumar
Created By

Approved By

Dr. Meena Metre
MBBS, MD Consultant Pathologist



Aakash Hospital™

Care with concern

(A unit of Dr. Gaba & Associates Medicare Pvt. Ltd.)



90/43, Malviya Nagar, New Delhi-110017
#011 40501000 (100 Lines), 9871027922
info@aakashhospital.com, www.aakashhospital.com

Patient Name : Ms. Rakhi Singh Age/Sex : 36 Y / Female UHID : 47615
Ref. By : Self Req. No. : 947/OPD - 28464 Req. At : 25/03/2023
Sampling Date : 25/03/2023 17:14:07 Reporting Date : 25/03/2023 17:23:15 17:02:05

BLOOD GLUCOSE FASTING (FBS)

Test Name	Results	Units	Bio. Ref. Interval	Method
BLOOD SUGAR FASTING	123 H	mg/dL	70 - 110	GOD-PAP

LIPID PROFILE

Test Name	Results	Units	Bio. Ref. Interval	Method
Total Cholesterol	168	mg/dL	0 - 220	CHOD-PAP
Triglycerides	68	mg/dL	40 - 140	GPO-TRINDER
HDL Cholesterol	72.1	mg/dL	42 - 88	Selective Inhibition
LDL Cholesterol	82.3	mg/dL	70 - 100	Calculated
VLDL cholesterol	13.6 L	mg/dL	15 - 30	Calculated
LDL/HDL CHOLESTEROL RATIO	2.33		0 - 3.55	
TOTAL CHOLESTEROL/HDL RATIO	0.19		0 - 4.97	

INTERPRETATION :

NATIONAL LIPID ASSOCIATION RECOMMENDATION	TOTAL CHOLESTROL in mg/dl	TRIGLYCERIDE in mg/dl	LDL CHOLESTROL in mg/dl	NON HDL CHOLESTROL(NLA-2014)
OPTIMAL	<200	<150	<100	<130
ABOVE OPTIMAL	---	---	100-129	130-159

Mr. Sachin Kumar
Created By

Approved By

Dr. Meena Metre
MBBS, MD Consultant Pathologist



Aakash Hospital™

Care with concern

(A unit of Dr. Gaba & Associates Medicare Pvt. Ltd.)



90/43, Malviya Nagar, New Delhi-110017
#011 40501000 (100 Lines), 9871027922
info@aakashhospital.com, www.aakashhospital.com

Patient Name : Ms. Rakhi Singh Age/Sex : 36 Y / Female UHID : 47615
Ref. By : Self Req. No. : 947/OPD - 28464 Req. At : 25/03/2023
Sampling Date : 25/03/2023 17:14:07 Reporting Date : 25/03/2023 17:23:15 17:02:05

BORDERLINE HIGH	200 --239	150-199	130--159	160--189
HIGH	>=240	200--499	160--189	190--219
VERY HIGH	---	>=500	> =190	>=220

A lipid panel is a common blood test that healthcare providers use to monitor and screen for your risk of cardiovascular disease. The panel includes three measurements of your cholesterol levels and a measurement of your triglycerides.

SPECIAL NOTE : 12 HRS FASTING REQUIRED

URIC ACID (SERUM)

Test Name	Results	Units	Bio. Ref. Interval	Method
Uric Acid - Serum	5.8	mg/dL	2.5 - 6.8	Uricase

S. Uric Acid - Uric Acid- Elevated in renal dysfunction, gout, leukemia, polycythemia, diabetes, hypothyroidism. Decreased in Wilson's disease.

UREA SERUM

Test Name	Results	Units	Bio. Ref. Interval	Method
Blood Urea	14.5 L	mg/dL	18 - 45	Urease

BLOOD GROUP

Test Name	Results	Units	Bio. Ref. Interval	Method
Blood Group	"A"			Slide Method

Mr. Sachin Kumar
Created By

Approved By

Dr. Meena Metre
MBBS, MD Consultant Pathologist



Aakash Hospital™

Care with concern

(A unit of Dr. Gaba & Associates Medicare Pvt. Ltd.)



90/43, Malviya Nagar, New Delhi-110017
#011 40501000 (100 Lines), 9871027922
info@aakashhospital.com, www.aakashhospital.com

Patient Name : Ms. Rakhi Singh Age/Sex : 36 Y / Female UHID : 47615
Ref. By : Self Req. No. : 947/OPD - 28464 Req. At : 25/03/2023
Sampling Date : 25/03/2023 17:14:07 Reporting Date : 25/03/2023 17:23:15 17:02:05

RH TYPING POSITIVE

LFT (LIVER FUNCTION TEST)

Test Name	Results	Units	Bio. Ref. Interval	Method
Bilirubin Total	0.3	mg/dL	0 - 2	MODIFIED TAB
Direct Bilirubin	0.1	mg/dL	0 - 0.4	MODIFIED TAB
Indirect Bilirubin	0.2	mg/dL	0.2 - 1.2	Calculated
Protein Total - Serum	8.0	g/dL	6.2 - 8	DIRECT BIURET
Albumin - Serum	4.5	g/dL	3.5 - 5.5	BCG
Globulin - Serum	3.5	g/dL	1.8 - 3.6	Calculated
AVG Ratio	1.29 H		0.8 - 1.2	Calculated
SGOT	65 H	U/L	0 - 46	IFCC without P5P
SGPT	72 H	IU/L	0 - 49	IFCC
Alkaline Phosphatase - Serum	45 L	U/L	82 - 306	DGKC-SCE
GGTP	29	U/L	0 - 38	Glupa-c

INTERPRETATION:

In an asymptomatic patient, Non alcoholic fatty liver disease (NAFLD) is the most common cause of increased AST, ALT levels. NAFLD is considered as hepatic manifestation of metabolic syndrome. In most type of liver disease, ALT activity is higher than that of AST; exception may be seen in Alcoholic Hepatitis, Hepatic Cirrhosis, and Liver neoplasia. In known cases of Chronic Liver disease due to Viral Hepatitis B & C, Alcoholic liver disease or NAFLD, Enhanced liver fibrosis (ELF) test may be used to evaluate liver fibrosis. In a patient with Chronic Liver disease, AFP and Des-gamma carboxyprothrombin (DCP)/PIVKA II can be used to assess risk for development of Hepatocellular Carcinoma.

Mr. Sachin Kumar
Created By

Approved By

Dr. Meena Metre
MBBS, MD Consultant Pathologist



Aakash Hospital™

Care with concern

(A unit of Dr. Gaba & Associates Medicare Pvt. Ltd.)



90/43, Malviya Nagar, New Delhi-110017

#011 40501000 (100 Lines), 9871027922

info@aakashhospital.com, www.aakashhospital.com

Patient Name : Ms. Rakhi Singh

Age/Sex : 36 Y / Female

UHID : 47615

Ref. By : Self

Req. No. : 947/OPD - 28464

Req. At : 25/03/2023

Sampling Date : 25/03/2023 17:14:07

Reporting Date : 25/03/2023 17:23:15

17:02:05

CLINICAL PATHOLOGY

Sample type : BLOOD

Report Type : Final

URINE ROUTEIN AND MICROSCOPY

Test Name	Results	Units	Bio. Ref. Interval	Method
Physical Examination				
Volume	40	ml		MANUAL
COLOUR/APPEARANCE	Pale Yellow		Pale yellow	MANUAL
Transparency	Clear		Clear	
pH	6.5		6 - 7.5	Manual Reagent Strip (double indicator)
Specific Gravity	1.015		1.005 - 1.03	Manual Reagent Strip (double indicator)
Chemical Examination				
URINE GLUCOSE	Negative		Negative	GOD POD
URINE PROTEIN	Negative		Negative	Tetrabromophenol blue
URINE KETONE BODIES/ACETONE	Negative		Negative	Sodium nitropurrside
BLOOD	Negative		Negative	Peroxidase
LEUKOCYTES	Negative		Negative	Esterase
NITRITE	Negative		Negative	Tetrahydrbenzo(h) quinolin
BILIRUBIN	Negative		Negative	Diazotized dichloraniline
UROBILINOGEN	1.0		0.2 - 1	Ehrlich reaction
MICROSCOPIC EXAMINATION				
PUS CELLS	2-4	/Hpf	0 - 9	Microscopy
RBC'S	NIL	/HPF	0 - 4	Microscopy
Epithelial Cells	3-5	/HPF	0 - 4	Microscopy
BACTERIA	Absent	%	Absent	Microscopy
CRYSTALS	Absent		Absent	Microscopy

Mr. Sachin Kumar
Created By

Approved By

Dr. Meena Metre
MBBS, MD Consultant Pathologist



Aakash Hospital™

Care with concern

(A unit of Dr. Gaba & Associates Medicare Pvt. Ltd.)



90/43, Malviya Nagar, New Delhi-110017
#011 40501000 (100 Lines), 9871027922
info@aakashhospital.com, www.aakashhospital.com

Patient Name : Ms. Rakhi Singh Age/Sex : 36 Y / Female UHID : 47615
Ref. By : Self Req. No. : 947/OPD - 28464 Req. At : 25/03/2023
Sampling Date : 25/03/2023 17:14:07 Reporting Date : 25/03/2023 17:23:15 17:02:05

CASTS	Absent	/LPF	Absent	Microscopy
YEAST CELL	Absent		Absent	Microscopy
OTHERS	NIL		Nil	Microscopy

URINE SUGAR FASTING

Test Name	Results	Units	Bio. Ref. Interval	Method
URINE SUGAR FASTING	Negative		Negative	

Mr. Sachin Kumar
Created By

Approved By

Dr. Meena Metre
MBBS, MD Consultant Pathologist



Aakash Hospital™

Care with concern

(A unit of Dr. Gaba & Associates Medicare Pvt. Ltd.)



90/43, Malviya Nagar, New Delhi-110017
#011 40501000 (100 Lines), 9871027922
info@aakashhospital.com, www.aakashhospital.com

Patient Name : Ms. Rakhi Singh Age/Sex : 36 Y / Female UHID : 47615
Ref. By : Self Req. No. : 947/OPD - 28464 Req. At : 25/03/2023
Sampling Date : 25/03/2023 17:14:07 Reporting Date : 25/03/2023 17:23:15 17:02:05

Un-categorized

Sample type : BLOOD

Report Type : Final

URINE SUGAR PP

Test Name	Results	Units	Bio. Ref. Interval	Method
URINE SUGER PP	Negative		Negative	MANUAL

Mr. Sachin Kumar
Created By

Approved By

Dr. Meena Metre
MBBS, MD Consultant Pathologist



Aakash Hospital™

Care with concern

(A unit of Dr. Gaba & Associates Medicare Pvt. Ltd.)



90/43, Malviya Nagar, New Delhi-110017
#011 40501000 (100 Lines), 9871027922
info@aakashhospital.com, www.aakashhospital.com

Patient Name : Ms. Rakhi Singh Age/Sex : 36 Y / Female UHID : 47615
Ref. By : Self Req. No. : 947/OPD - 28464 Req. At : 25/03/2023
Sampling Date : 25/03/2023 17:14:07 Reporting Date : 25/03/2023 17:23:15 17:02:05

HAEMATOLOGY

Sample type : BLOOD

Report Type : Final

BLOOD UREA NITROGEN (BUN)

Test Name	Results	Units	Bio. Ref. Interval	Method
Blood Urea	14.5 L	mg/dL	18 - 45	Urease
Blood Urea Nitrogen (BUN)	6.78	mg/dL	6 - 20	Calculated

COMPLETE HAEMOGRAM

Test Name	Results	Units	Bio. Ref. Interval	Method
Haemoglobin	11.7 L	gm/dL	13 - 16.6	Calorimetric Method
TLC	12500 H	/CUMM	4000 - 11000	Impedence
Differential Leucocyte Count(DLC)				
Neutrophils	69	%	40 - 75	Microscopy
Lymphocytes	24	%	20 - 45	Microscopy
Eosinophils	4	%	1 - 6	Microscopy
Monocytes	3	%	2 - 10	Microscopy
Basophils	0	%	0 - 2	Microscopy
RBC COUNT	4.1 L	millions/cumm	4.5 - 5.5	Microscopy
PCV (Haematocrit)	33.9 L	%	36 - 46	RBC PULSE HEIGHT DETECTION
MCV	81.0	gm/dL	76 - 96	Calculated
MCH	28.1	Picogram	27 - 32	Calculated
MCHC	34.7 H	gm/dL	31.5 - 34.3	Calculated
Platelet Count	3.82	Lakh/cmm	1.5 - 4	AUTOMATED IMPEDANCE
RDW CV	13.8	%	12 - 15	Histogram

Mr. Sachin Kumar
Created By

Approved By

Dr. Meena Metre
MBBS, MD Consultant Pathologist



Aakash Hospital™

Care with concern

(A unit of Dr. Gaba & Associates Medicare Pvt. Ltd.)



90/43, Malviya Nagar, New Delhi-110017
#011 40501000 (100 Lines), 9871027922
info@aakashhospital.com, www.aakashhospital.com

Patient Name : Ms. Rakhi Singh	Age/Sex : 36 Y / Female	UHID : 47615
Ref. By : Self	Req. No. : 947/OPD - 28464	Req. At : 25/03/2023
Sampling Date : 25/03/2023 17:14:07	Reporting Date : 25/03/2023 17:23:15	17:02:05

ESR	18	mm II Hr.	0 - 20	Westergren
-----	----	-----------	--------	------------

End of Report

Mr. Sachin Kumar
Created By

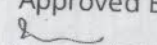
Approved By

Dr. Meena Metre
MBBS, MD Consultant Pathologist



Aakash Hospital™

Care with concern

(A unit of Dr. Gaba & Associates Medicare Pvt. Ltd.)



90/43, Malviya Nagar, New Delhi-110017
#011 40501000 (100 Lines), 9871027922
info@aakashhospital.com, www.aakashhospital.com

Name : Mrs.RAKHI SINGH
Age/Gender : 34 Y(s) /Female
Reg No : 2503233432
Lab ID No : KP0209435
Sample ID : 220199668
Sample Type : Serum



Location : KPL A43
Registered On : 25-03-2023 15:32
Reported On : 25-03-2023 16:41
Referred By : SELF
Client Name : AAKASH HOSPITAL
Reference No :

Test	Result	Unit	Reference Range
T3 Method : CLIA	: 1.25	nmol/L	0.92 - 2.79
T4 Method : CLIA	: 95.52	nmol/L	65 - 138.0
TSH Method : CLIA	: 3.07	uIU/mL	0.35 - 5.5

Reference Range for Children

1-4 days : 1.00-39.00
5 days-5 months : 1.7 - 9.1
5 months - 20 years : 0.70 - 6.40

- (1) 4.2 to 15 μ IU/mL - Correlate clinically as physiological and other factors may falsely elevate TSH levels.
- (2) TSH Values may be transiently altered because of non-thyroidal illness.
- (3) Some drugs may decrease TSH values, e.g., L-dopa, Glucocorticoids.
- (4) Some drugs may increase TSH values, e.g., Iodine, Lithium, and Amiodarone. Abbreviations.

**** End Of The Report ****



Sherry Khanna

Dr.Sherry Khanna
D.N.B. (Pathology)
Head-Lab Operations.
DMC Reg.No-25315

Rekha

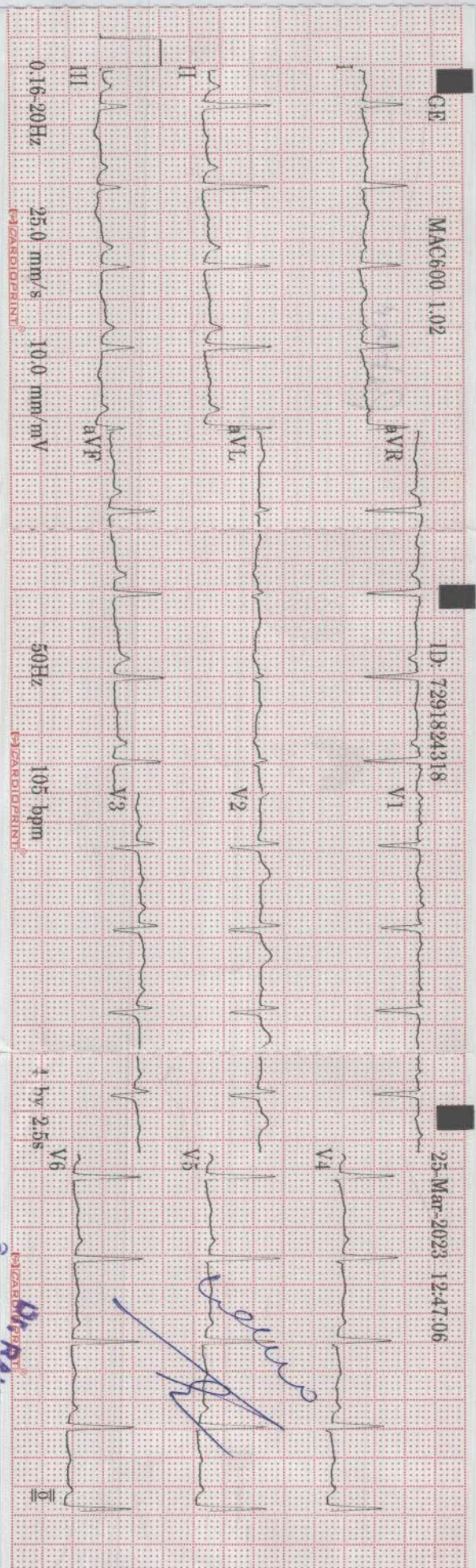

ID: 7291824318	36years	Female
Heart rate	105 bpm	
QRS duration	70 ms	
QT/QTc	334/441 ms	
PR interval	140 ms	
P duration	92 ms	
RR interval	571 ms	
P-R-T axes	76 59 35	

MAC600 1.02 12SL™ V239

[Signature]

Dr. RAHUL TREHAN
M.B.B.S., MD (MED)
Consultant Physician Cardiologist

[Signature]

Dr. RAHUL TREHAN
M.B.B.S., MD (MED)
Consultant Physician Cardiologist

AAKASH HOSPITAL

90/43, MALVIYA NAGAR NEW DELHI 110017

Stress Test - Summary Report

Patient Information

Date: 25/March/2023 13:03

Name : RAKHI SINGH

Age : 36 yrs

Gender : Female

Ref. Dr. : Dr Rahul Trehan

I.D. : 52

Height : 0 cm

Weight : 0 kgs

Medication

Indications

Test Results

Protocol : Bruce

Target H.R. : 184 (156)

H.R. Achieved 184 bpm (100.00)

Max B.P. : 140/90 mm/Hg

Max. Work Load : 9.3 METS

Exercise Time : 7:6 min:sec

Recovery Time : 4:0 min:sec

Max RPP (in 1000) : 25

Reason for Termination

Comments

negative for stress induced ischemia

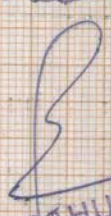
Dr. RAHUL TREHAN
M.B.B.S., MD (MED)
Consultant Physician Cardiologist

Dr Rahul Trehan

AAKASH HOSPITAL

90/43, MALVIYA NAGAR NEW DELHI 110017

Protocol Used : Bruce

Stage	Time m:s	H.R. bpm	B.P. mm / Hg	Speed / Grade mph / %	Load METS * 1000	R.P.P.	II	V2 (level / slope)	V5
Supine	0:12	117	0/0	0.0 / 0.0	1.0	0	0.2 / 0.4	0.5 / 0.9	-0.4 / 0.1
Standing	0:12	113	110/70	0.0 / 0.0	1.0	12	-0.6 / 0.1	0.8 / 1.1	-0.1 / 0.3
HyperV	0:12	124	110/70	0.0 / 0.0	1.0	13	-0.4 / 0.4	0.8 / 1.1	-0.2 / 0.1
Exer : 1 / 7	3:0	160	120/75	1.7 / 10.0	4.8	19	6.2 / -1.7	0.5 / 3.6	0.7 / 1.6
Exer : 2 / 7	3:0	170	130/80	2.5 / 12.5	7.0	22	-5.6 / -6.8	-0.1 / 1.7	-3.8 / 2.7
Exer : 3 / 7	1:6	189	140/85	3.4 / 14.0	9.3	26	-3.5 / 7.0	2.8 / -0.5	-2.4 / -1.3
Peak	7:6	184	140/85	3.4 / 14.0	9.3	25	-5.5 / 7.0	3.1 / -0.5	-2.7 / -1.3
Recovery	1:0	160	140/85	0.0 / 0.0	1.0	22	-1.7 / -0.3	2.5 / 3.3	-1.2 / 2.0
Recovery	2:0	151	130/85	0.0 / 0.0	1.0	19	0.1 / 1.6	2.9 / 3.4	0.2 / 2.1
Recovery	3:0	137	130/85	0.0 / 0.0	1.0	17	-1.0 / 0.3	1.5 / 2.3	-0.8 / 0.4
Recovery	4:0	134	120/70	0.0 / 0.0	1.0	16	-2.2 / -0.5	2.7 / 2.4	-0.7 / 0.0

RAKHI SINGH (36 yrs old Female)

25/Mar/2023 (13:24)

Dr Rahul Trehan

Dr Rahul Trehan

KARDIO SURGICIANE 9011000518

AAKASH HOSPITAL

90/43, MALVIYA NAGAR NEW DELHI 110017

Bruce	PostJ: 80	25/Mar/2023 (13:24)	1.0 METS	ST @ 10 mm/mV	Median ECG		
Supine	0.0 %	0.0 mph	00:12	Total 00:00	25 mm/s	BP: 0/ 0 mm/Hg	HR: 117 bpm

Level / Slope
mm / mm/s

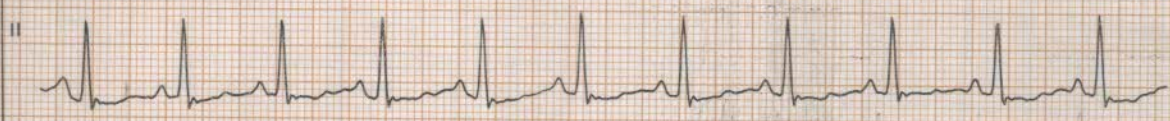
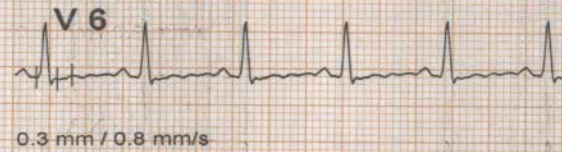
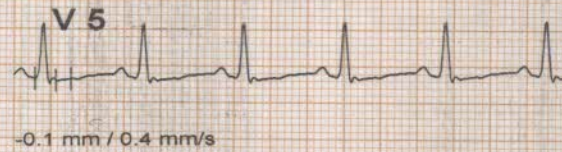
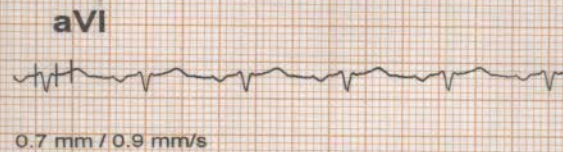
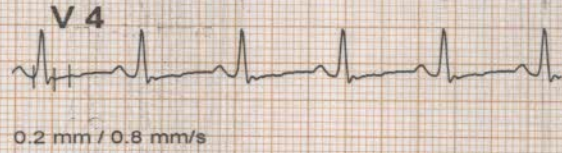
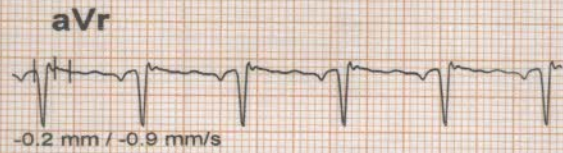
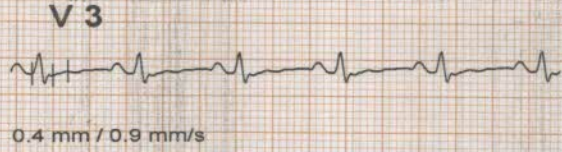
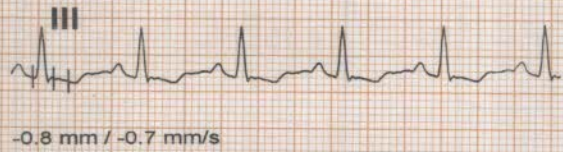
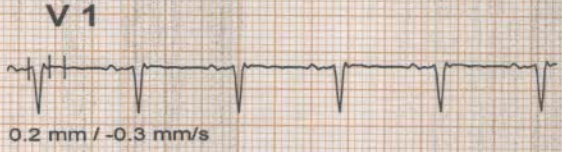

RAKHI SINGH (36 yrs old Female) Dr Rahul Trehan Dr Rahul Trehan

AAKASH HOSPITAL

90/43, MALVIYA NAGAR NEW DELHI 110017

Bruce	PostJ: 80	25/Mar/2023 (13:24)	1.0 METS	ST @ 10 mm/mV	Median ECG		
Standing	0.0 %	0.0 mph	00:12	Total 00:00	25 mm/s	BP: 110/ 70 mm/Hg	HR: 113 bpm

Level / Slope
mm / mm/s

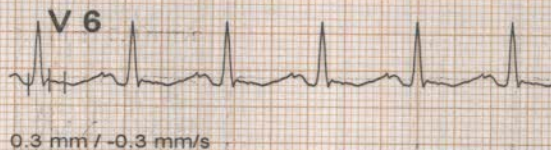
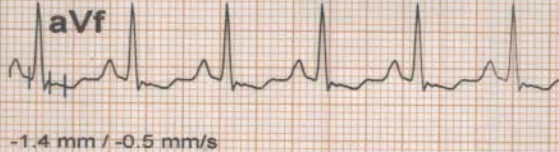
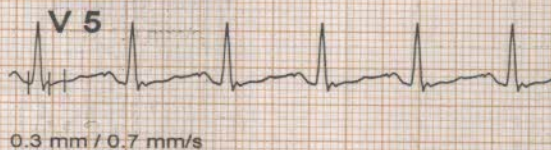
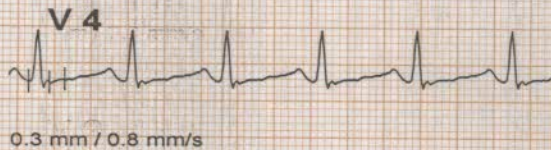
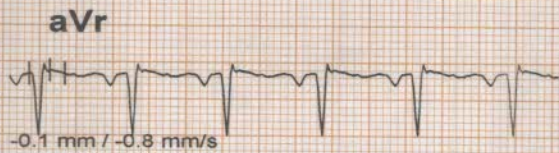
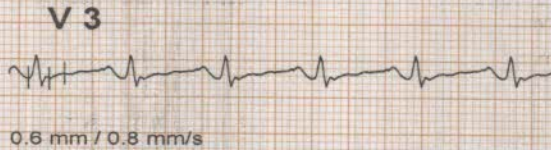

RAKHI SINGH (36 yrs old Female)

Dr Rahul Trehan

Dr Rahul Trehan

AAKASH HOSPITAL

90/43, MALVIYA NAGAR NEW DELHI 110017

Bruce	PostJ: 80	25/Mar/2023 (13:24)	1.0 METS	ST @ 10 mm/mV	Median ECG
HyperV	0.0 %	0.0 mph	00:12	Total 00:06	25 mm/s
				BP: 110/ 70 mm/Hg	HR: 124 bpm

Level / Slope
mm / mm/s

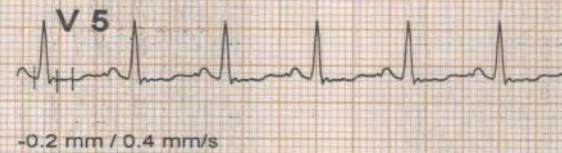
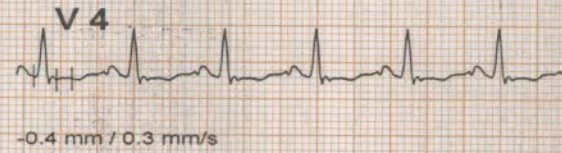
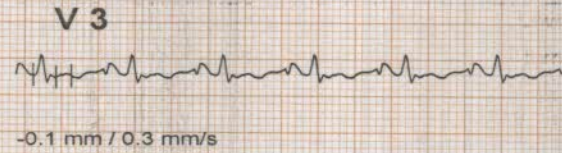
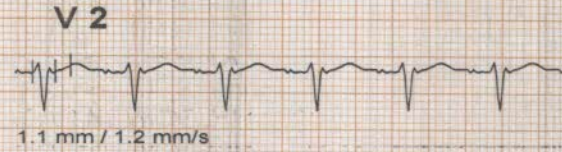
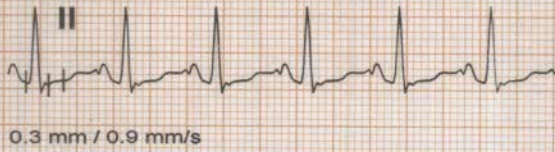
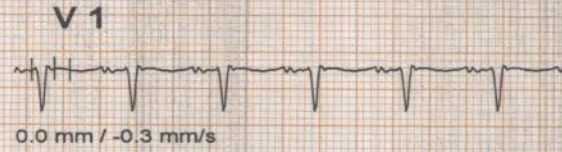
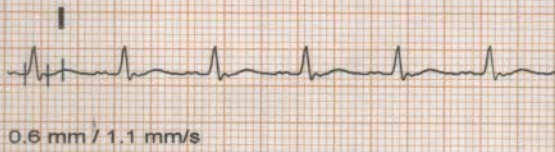

RAKHI SINGH (36 yrs old Female) Dr Rahul Trehan Dr Rahul Trehan

KARDIO SURGICARE 9811005518

CARDIO SURVEILLANCE 9871009518

AAKASH HOSPITAL

90/43, MALVIYA NAGAR NEW DELHI 110017

Bruce	PostJ: 80	25/Mar/2023 (13:41)	4.8 METS	ST @ 10 mm/mV	Median ECG
Exer : 1 / 7	10.0 %	1.7 mph	00:42	Total 00:42	25 mm/s
			BP: 120/ 75 mm/Hg	HR: 125 bpm	

Level / Slope
mm / mm/s

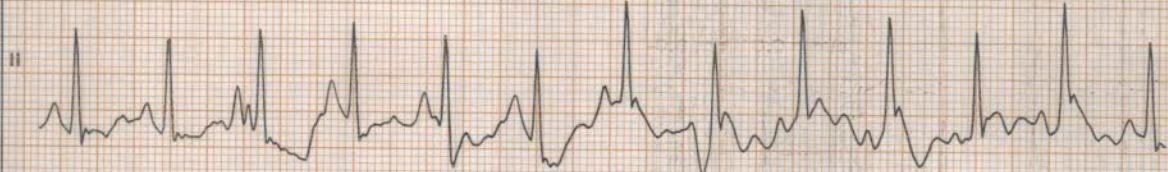
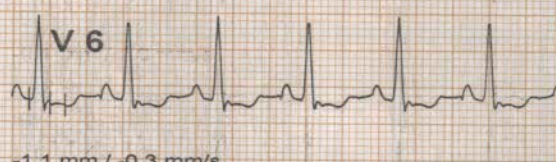
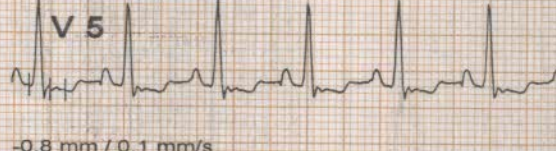
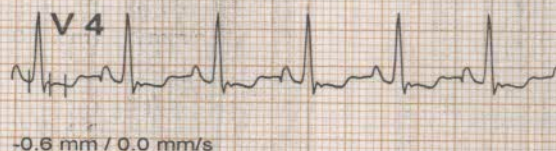
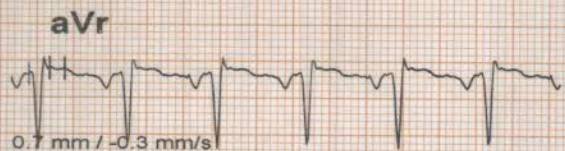
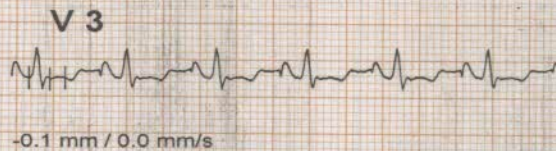
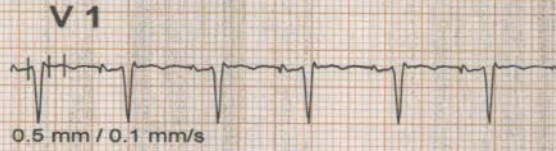

RAKHI SINGH (36 yrs old Female)

Dr Rahul Trehan

Dr Rahul Trehan

AAKASH HOSPITAL

90/43, MALVIYA NAGAR NEW DELHI 110017

Bruce	PostJ: 80	25/Mar/2023 (13:41)	7.0 METS	ST @ 10 mm/mV	Median ECG		
Exer : 2 / 7	12.5 %	2.5 mph	00:24	Total 01:18	25 mm/s	BP: 130/ 80 mm/Hg	HR: 129 bpm

Level / Slope
mm / mm/s

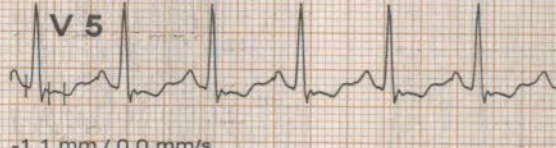
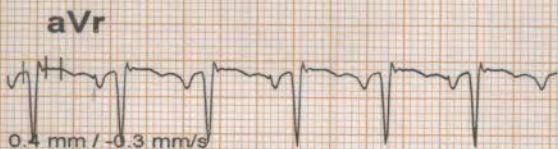
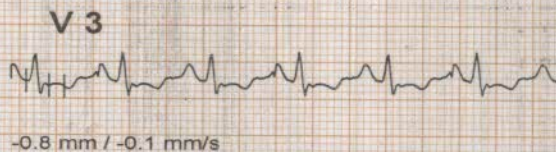

RAKHI SINGH (36 yrs old Female)

Dr Rahul Trehan

Dr Rahul Trehan

AAKASH HOSPITAL

90/43, MALVIYA NAGAR NEW DELHI 110017

Bruce	PostJ: 80	25/Mar/2023 (13:41)	9.3 METS	ST @ 10 mm/mV	Median ECG
Exer : 3 / 7	14.0 %	3.4 mph	00:06	Total 01:30	25 mm/s
					BP: 140/ 85 mm/Hg
					HR: 135 bpm

Level / Slope
mm / mm/s

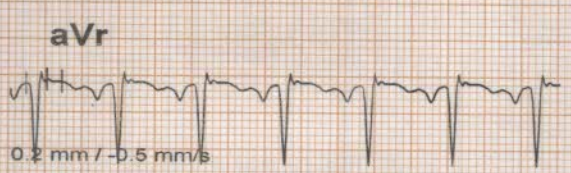
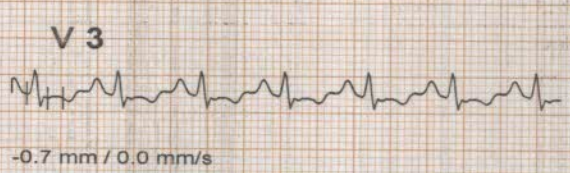
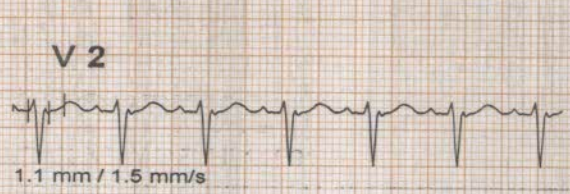
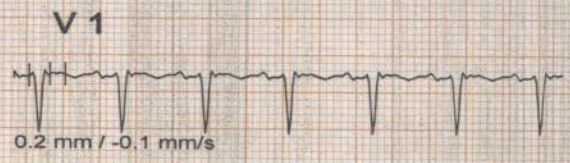

RAKHI SINGH (36 yrs old Female)	Dr Rahul Trehan	Dr Rahul Trehan
---------------------------------	-----------------	-----------------

KARDIO SURGICAL CARE 9811006518

AAKASH HOSPITAL

90/43, MALVIYA NAGAR NEW DELHI 110017

Bruce	25/Mar/2023 (13:41)		9.3 METS	ST @ 10 mm/mV	Link Median
Peak	14.0 %	3.4 mph	01:36	Post J : 80	25 mm/sec
				BP: 140/ 85 mm/Hg	HR: 130 bpm
					Level / Slope mm / mm/s

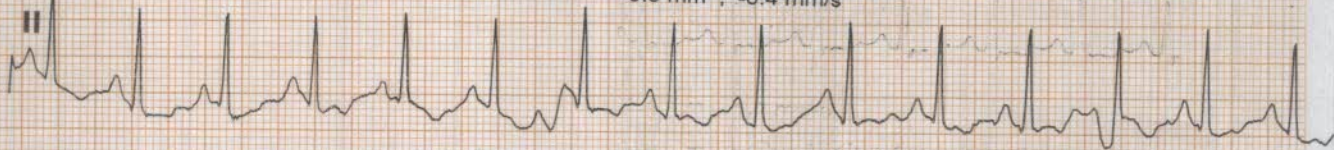
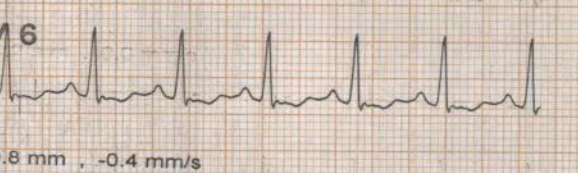
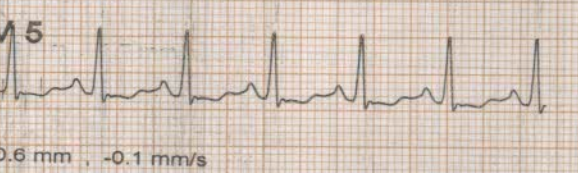
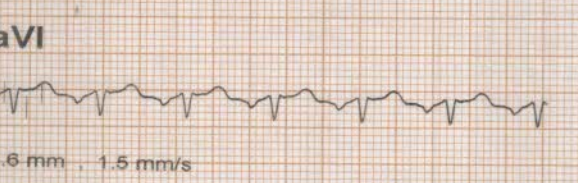
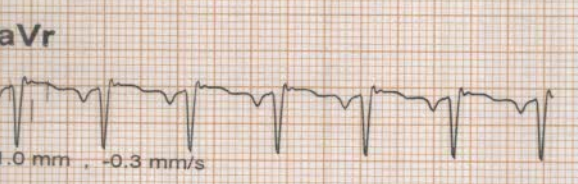
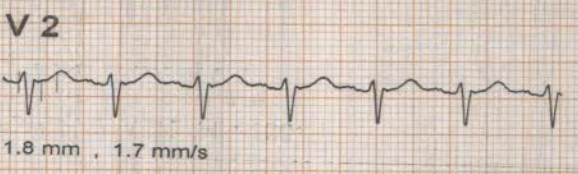
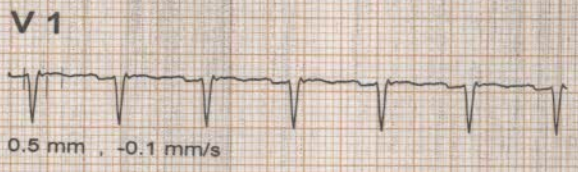
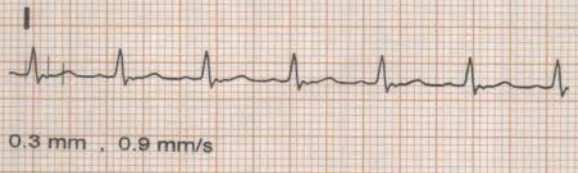

* Computer Corrected Baseline
Filtered Waveform

RAKHI SINGH (36 yrs old Female)

Dr Rahul Trehan

AAKASH HOSPITAL

90/43, MALVIYA NAGAR NEW DELHI 110017

KARDIO SURGICAL CARE 9811008518

Bruce	PostJ: 80	25/Mar/2023 (13:24)	1.0 METS	ST @ 10 mm/mV	Median ECG	
Recovery	0.0 %	0.0 mph	01:12	25 mm/s	BP: 140/ 85 mm/Hg	HR: 161 bpm

Level / Slope
mm / mm/s

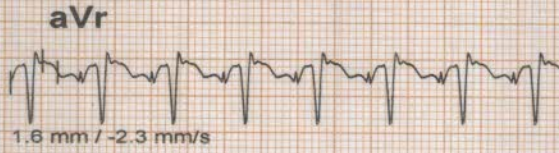
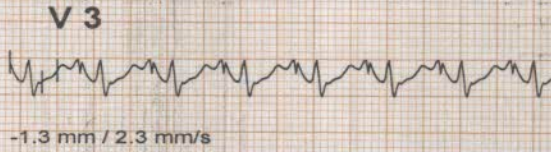
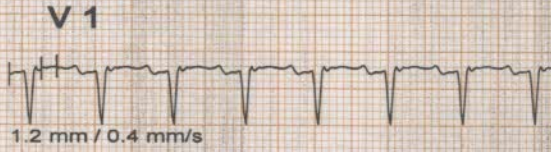

RAKHI SINGH (36 yrs old Female)

Dr Rahul Trehan

Dr Rahul Trehan

AAKASH HOSPITAL

90/43, MALVIYA NAGAR NEW DELHI 110017

Bruce	PostJ: 80	25/Mar/2023 (13:24)	1.0 METS	ST @ 10 mm/mV	Median ECG
Recovery	0.0 %	0.0 mph	02:18	25 mm/s	BP: 130/ 85 mm/Hg

Level / Slope
mm / mm/s

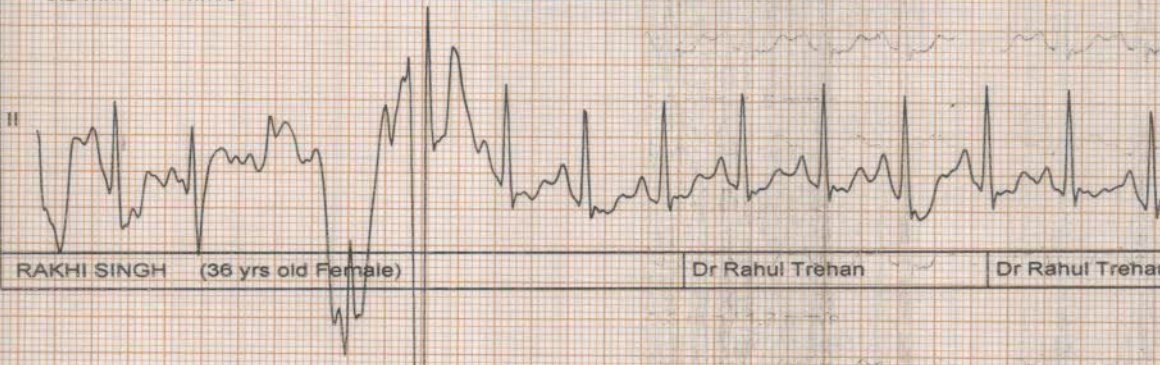
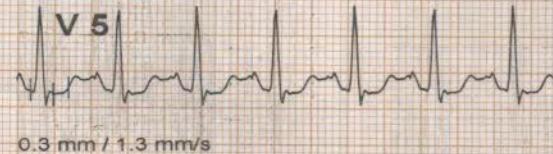
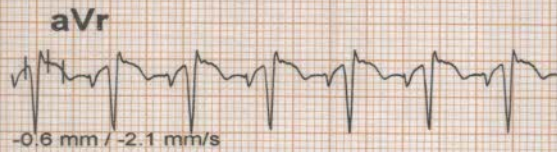
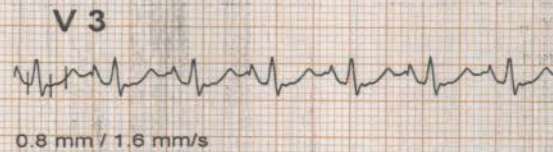
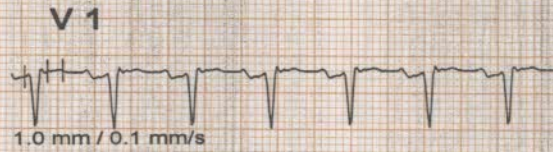

RAKHI SINGH (36 yrs old Female)

Dr Rahul Trehan

Dr Rahul Trehan

AAKASH HOSPITAL

90/43, MALVIYA NAGAR NEW DELHI 110017

Bruce	PostJ: 80	25/Mar/2023 (13:24)	1.0 METS	ST @ 10 mm/mV	Median ECG
Recovery	0.0 %	0.0 mph	03:06	25 mm/s	BP: 120/ 75 mm/Hg

Level / Slope
mm / mm/s

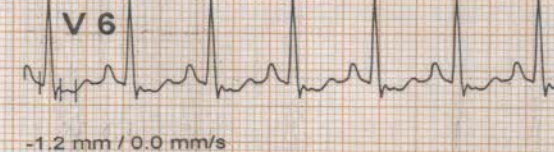
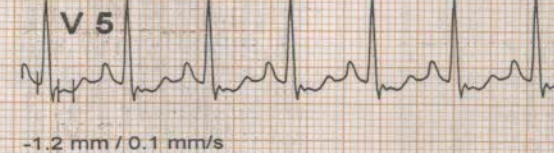
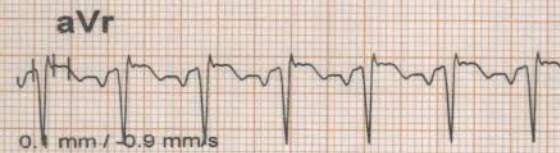
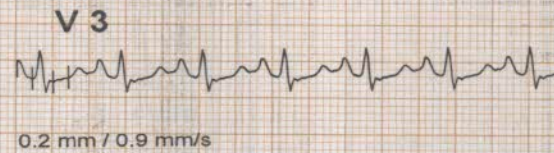
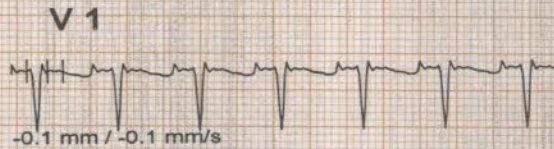

RAKHI SINGH (36 yrs old Female)

Dr Rahul Trehan

Dr Rahul Trehan

KAROLIA SURGEICARE 9811009518

AAKASH HOSPITAL

90/43, MALVIYA NAGAR NEW DELHI 110017

Bruce	PostJ: 80	25/Mar/2023 (13:24)	1.0 METS	ST @ 10 mm/mV	Median ECG
Recovery	0.0 %	0.0 mph	04:00	25 mm/s	BP: 120/ 70 mm/Hg

Level / Slope
mm / mm/s

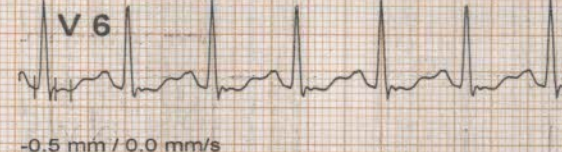
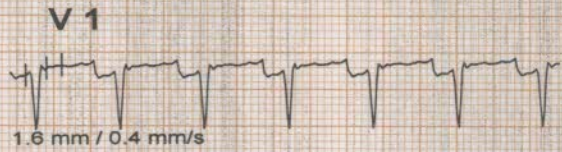

RAKHI SINGH (36 yrs old Female) Dr Rahul Trehan Dr Rahul Trehan

AAKASH HOSPITAL, MALVIYA NAGAR

AAKASH HOSPITAL, MALVIYA NAGAR (TAXI E-34042) Beneficiary Code-16706

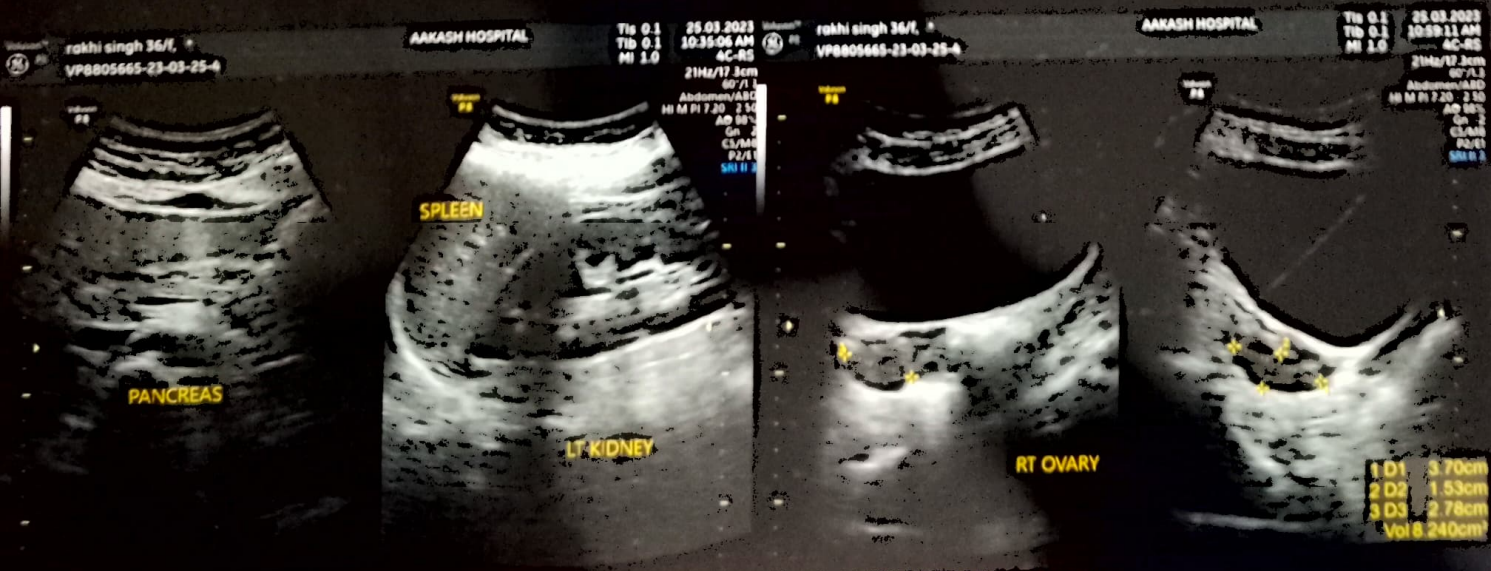
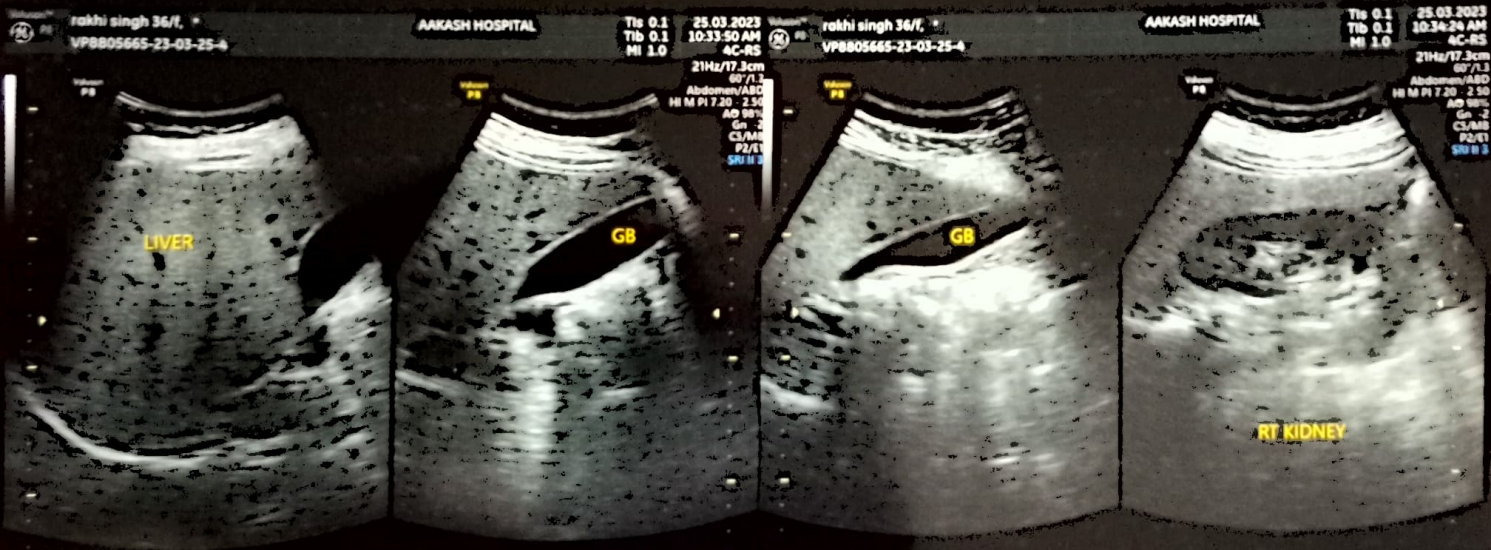
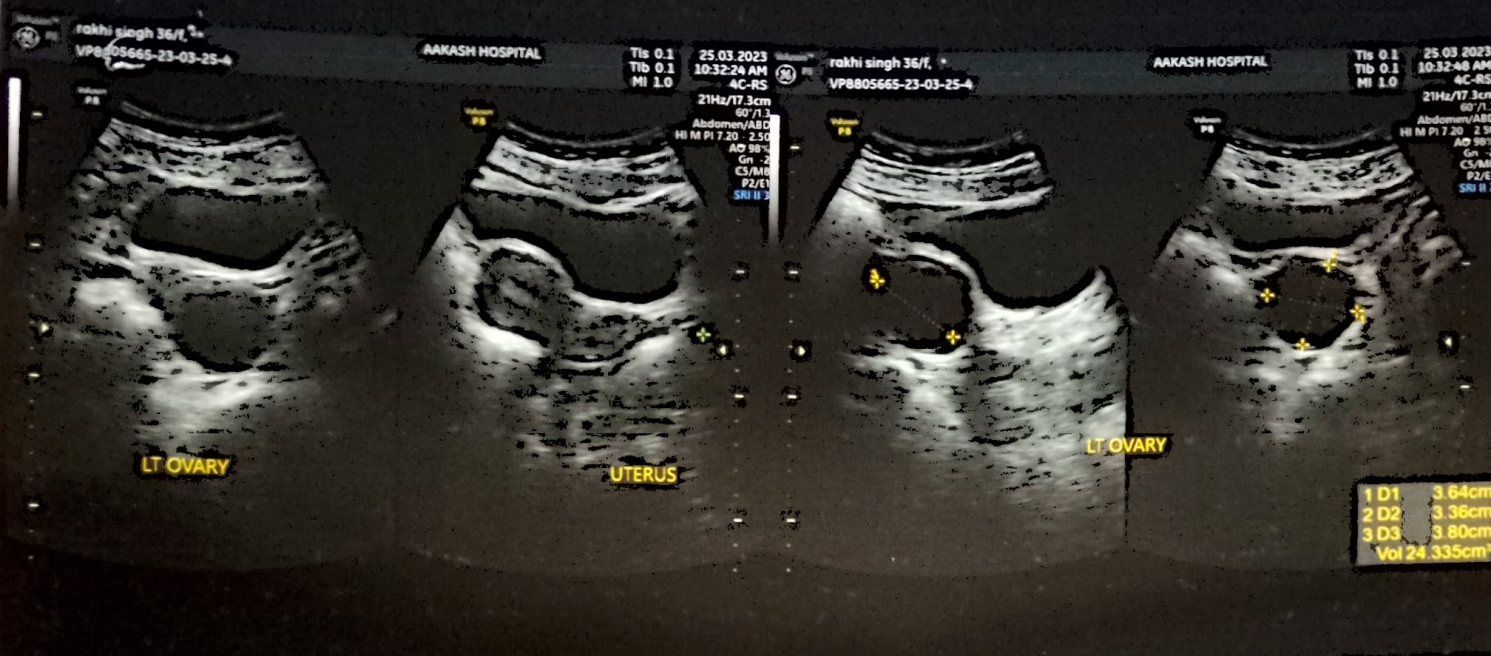

90/43, MALVIYA NAGAR, NEW DELHI-110017 #011-40501000

R

RAKHI SINGH 36YRS AKH 31885 F CHEST PA 2023-03-25 11:51 AM
AAKASH HOSPITAL 90/43, MALVIYA NAGAR, PH-40501000