

CONCLUSION OF HEALTH CHECKUP

| | | |
|-------------------|----------------------|-----------------------------|
| ECU Number : 9585 | MR Number : 23229106 | Patient Name: SWETA GOSWAMI |
| Age : 27 | Sex : Female | Height : 157 |
| Weight : 54 | Ideal Weight : 57 | BMI : 21.91 |
| Date : 22/02/2024 | | |

Dyslipidemia

Life Style Modification

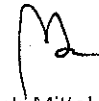

Dr. Manish Mittal

Internal Medicine

Note : General Physical Examination & routine Investigations included in the Health Checkup have certain limitations and may not be able to detect all the latent and asymptomatic diseases.



BHAILAL AMIN GENERAL HOSPITAL

ESTD. 1964



ECU Number : 9585
Age : 27
Weight : 54
Date : 22/02/2024

MR Number : 23229106
Sex : Female
Ideal Weight : 57

Patient Name: SWETA GOSWAMI
Height : 157
BMI : 21.91

Past H/O : NO P/H/O ANY MAJOR ILLNESS.

Present H/O : NO MEDICAL COMPLAIN AT PRESENT .

Family H/O : FATHER : DM

Habits : NO

Gen.Exam. : G.C.GOOD

B.P : 110/70

Pulse : 80

Others : SPO2 99. %

C.V.S : NAD

R.S. : NAD

Abdomen : NP

Spleen : NP

Skin : NAD

C.S : NAD

Advice :



BHAILAL AMIN GENERAL HOSPITAL

ESTD. 1964



ECU Number : 9585
Age : 27
Weight : 54
Date : 22/02/2024

MR Number : 23229106
Sex : Female
Ideal Weight : 57

Patient Name: SWETA GOSWAMI
Height : 157
BMI : 21.91

Ophthalmic Check Up :

Right

Left

Ext Exam
Vision Without Glasses : 6/6
Vision With Glasses : N.6
Final Correction : -
Fundus : NORMAL
Color Vision : NORMAL
Advice : NIL

NORMAL
6/6
N.6
-

Orthopaedic Check Up :

Ortho Consultation

Ortho Advice

ENT Check Up :

Ear

Nose

Throat

Hearing Test

ENT Advice

General Surgery Check Up :

General Surgery

Abdominal Lump

Hernia

External Genitals

PVR

Proctoscopy

Any Other

Surgical Advice





BHAILAL AMIN GENERAL HOSPITAL

ESTD. 1964



ECU Number : 9585 MR Number : 23229106 Patient Name: SWETA GOSWAMI
Age : 27 Sex : Female Height : 157
Weight : 54 Ideal Weight : 57 BMI : 21.91
Date : 22/02/2024

Gynaec Check Up :

OBSTETRIC HISTORY G2 P2 - 2 FT LSCS : L AND W LD - 5 MONTHS AGO.
MENSTRUAL HISTORY -
PRESENT MENSTRUAL CYCLE LMP : 30/01/24
PAST MENSTRUAL CYCLE REGULAR CYCLE
CHIEF COMPLAINTS -
PA LSCS SCAR +
PS DISCHARGE + +
PV NAD
BREAST EXAMINATION RIGHT NORMAL
BREAST EXAMINATION LEFT NORMAL
PAPSMEAR TAKEN
BMD
MAMMOGRAPHY
ADVICE REGULAR BSE ; CANSOFT CL VAG. TAB 1 HS -- (3)





Patient Name : Mrs. SWETA GOSWAMI
 Gender / Age : Female / 27 Years 11 Months 9 Days
 MR No / Bill No. : 23229106 / 242084652
 Consultant : Dr. Manish Mittal
 Location : OPD

Type : OPD
 Request No. : 201989
 Request Date : 22/02/2024 09:49 AM
 Collection Date : 22/02/2024 10:02 AM
 Approval Date : 22/02/2024 02:44 PM

CBC + ESR

| Test | Result | Units | Biological Ref. Range |
|---|---------------------------|----------|---|
| Haemoglobin. | | | |
| Haemoglobin | 11.7 | gm/dL | 12 - 15 |
| Red Blood Cell Count (T-RBC) | 4.56 | mill/cmm | 3.8 - 4.8 |
| Hematocrit (HCT) | 38.0 | % | 36 - 46 |
| Mean Corpuscular Volume (MCV) | 83.3 | fl | 83 - 101 |
| Mean Corpuscular Haemoglobin (MCH) | 25.7 | pg | 27 - 32 |
| MCH Concentration (MCHC) | 30.8 | % | 31.5 - 34.5 |
| Red Cell Distribution Width (RDW-CV) | 13.6 | % | 11.6 - 14 |
| Red Cell Distribution Width (RDW-SD) | 41.6 | fl | 39 - 46 |
| Total Leucocyte Count (TLC) | | | |
| Total Leucocyte Count (TLC) | 5.17 | thou/cmm | 4 - 10 |
| Differential Leucocyte Count | | | |
| Polymorphs | 56 | % | 40 - 80 |
| Lymphocytes | 37 | % | 20 - 40 |
| Eosinophils | 2 | % | 1 - 6 |
| Monocytes | 5 | % | 2 - 10 |
| Basophils | 0 | % | 0 - 2 |
| Polymorphs (Abs. Value) | 2.90 | thou/cmm | 2 - 7 |
| Lymphocytes (Abs. Value) | 1.89 | thou/cmm | 1 - 3 |
| Eosinophils (Abs. Value) | 0.10 | thou/cmm | 0.2 - 0.5 |
| Monocytes (Abs. Value) | 0.24 | thou/cmm | 0.2 - 1 |
| Basophils (Abs. Value) | 0.04 | thou/cmm | 0.02 - 0.1 |
| Immature Granulocytes | 0.2 | % | 1 - 3 : Borderline > 3 : Significant |
| Platelet Count | | | |
| Platelet Count | 98 | thou/cmm | 150 - 410 |
| Smear evaluation | Adequate | | |
| Estimated Platelet count (Smear evaluation) | 110 | thou/cmm | |
| Remarks | Few large platelets seen. | | |
| ESR | 22 | mm/1 hr | 0 - 12 |

Text Results are dependent on a number of variables & technical limitations. Hence, it is advised to correlate with clinical findings and other related investigations before any firm diagnosis may be reached. Recheck / repeat may be required.

365 Days / 24 Hours Laboratory Services

Home Collection Facility Available
(Mon To Sat 8:00 am to 5:00 pm)



BHAILAL AMIN
GENERAL HOSPITAL

📍 Bhaial Amin Marg, Gorwa, Vadodara, Gujarat 390003.

🌐 www.baghospital.com | 📞 : 080 69 70 70 70 | Follow us : (f) (@)

DEPARTMENT OF LABORATORY MEDICINE

| | | | |
|------------------|--------------------------------------|-----------------|-----------------------|
| Patient Name | : Mrs. SWETA GOSWAMI | Type | : OPD |
| Gender / Age | : Female / 27 Years 11 Months 9 Days | Request No. | : 201989 |
| MR No / Bill No. | : 23229106 / 242084652 | Request Date | : 22/02/2024 09:49 AM |
| Consultant | : Dr. Manish Mittal | Collection Date | : 22/02/2024 10:02 AM |
| Location | : OPD | Approval Date | : 22/02/2024 02:44 PM |

CBC + ESR

Immature Granulocyte (IG) count is a useful early marker of infection or inflammation, even when other markers are normal. It is an early and rapid discrimination of bacterial from viral infections. It is also increased in patients on steroid therapy / chemotherapy or haematological malignancy. High IG is always pathological; except in pregnancy and neonates of < 7 days.
Method : HB by Non-Cyanide Hemoglobin analysis method. HCT by RBC pulse height detection method. RBC, TLC & PLC are by Particle Count by Electrical Impedance in Cell Counter by Fluorescent flow cytometry using a semi-conductor laser and hydrodynamic focusing in dedicated channels. Optical Platelets by Fluorescent + Laser Technology. MCV, MCH, MCHC, RDW (CV & SD) are calculated parameter. DLC by Flowcytometry method using semi-conductor Laser+Smear verification.

ESR on ESL-30, comparable to Westergrens method and in accordance to ICSH reference method.

---- End of Report ----

Dr. Ameet Soni
MD (Path)

Test Results are dependent on a number of variables & technical limitations. Hence, it is advised to correlate with clinical findings and other related investigations before any firm opinion is made. Recheck / retest may be requested.

365 Days / 24 Hours Laboratory Services

Home Collection Facility Available
(Mon To Sat 8:00 am to 5:00 pm)



BHAILAL AMIN
GENERAL HOSPITAL

📍 Bhailal Amin Marg, Gorwa, Vadodara, Gujarat 390009

🌐 www.baghospital.com | ☎ : 080 69 70 70 70 | Follow us : (f) (@)

DEPARTMENT OF LABORATORY MEDICINE

Patient Name : Mrs. SWETA GOSWAMI Type : OPD
Gender / Age : Female / 27 Years 11 Months 9 Days Request No. : 201989
MR No / Bill No. : 23229106 / 242084652 Request Date : 22/02/2024 09:49 AM
Consultant : Dr. Manish Mittal Collection Date : 22/02/2024 10:02 AM
Location : OPD Approval Date : 23/02/2024 10:06 AM

Haematology

| Test | Result | Units | Biological Ref. Range |
|--------------------|------------------------|-------|-----------------------|
| Blood Group | | | |
| ABO system | B | | |
| Rh system | Negative / Du Negative | | |

By Gel Technology / Tube Agglutination Method

Note :

This blood group has been done with new sensitive Gel Technology using both Forward and Reverse Grouping Card with Autocontrol. This method checks group both on Red blood cells and in Serum for "ABO" group.

----- End of Report -----

Dr. Rakesh Vaidya
MD (Path). DCP.

Test Results are dependent on a number of variables & technical limitations. Hence, it is advised to correlate with clinical findings and other related investigations before any firm opinion is made. Recheck / retest may be requested.

365 Days / 24 Hours Laboratory Services

Home Collection Facility Available
(Mon To Sat 8:00 am to 5:00 pm)



BHAILAL AMIN
GENERAL HOSPITAL

ESTD. 1964

📍 Bhalil Amin Marg, Gorwa, Vadodara, Gujarat 390003.

🌐 www.baghospital.com | 📞 : 080 69 70 70 70 | Follow us : (f) (i) (t)

DEPARTMENT OF LABORATORY MEDICINE

Patient Name : Mrs. SWETA GOSWAMI
Gender / Age : Female / 27 Years 11 Months 9 Days
MR No / Bill No. : 23229106 / 242084652
Consultant : Dr. Manish Mittal
Location : OPD

Type : OPD
Request No. : 201989
Request Date : 22/02/2024 09:49 AM
Collection Date : 22/02/2024 10:02 AM
Approval Date : 22/02/2024 02:49 PM

Fasting Plasma Glucose

| Test | Result | Units | Biological Ref. Range |
|------------------------------------|--------|-------|-----------------------|
| <i>Fasting Plasma Glucose</i> | | | |
| Fasting Plasma Glucose | 92 | mg/dL | 70 - 110 |
| Post Prandial 2 Hr. Plasma Glucose | 130 | mg/dL | 70 - 140 |

By Hexokinase method on EXL Dade Dimension

---- End of Report ----

Dr. Rakesh Vaidya
MD (Path). DCP.

Test Results are dependent on a number of variables & technical limitations. Hence, it is advised to correlate with clinical findings and other related investigations before any firm opinion is made. Recheck / retest may be requested.



Patient Name : Mrs. SWETA GOSWAMI
 Gender / Age : Female / 27 Years 11 Months 9 Days
 MR No / Bill No. : 23229106 / 242084652
 Consultant : Dr. Manish Mittal
 Location : OPD

Type : OPD
 Request No. : 201989
 Request Date : 22/02/2024 09:49 AM
 Collection Date : 22/02/2024 10:02 AM
 Approval Date : 22/02/2024 02:48 PM

HbA1c (Glycosylated Hb)

| Test | Result | Units | Biological Ref. Range |
|------------------------------------|--------|-------|-----------------------|
| HbA1c (Glycosylated Hb) | | | |
| Glycosylated Heamoglobin (HbA1c) | 5.0 | % | |
| estimated Average Glucose (e AG) * | 96.8 | mg/dL | |

(Method:

By Automated HPLC analyser on D-10 Biorad. NGSP Certified, US-FDA approved, Traceable to IFCC reference method.

* Calculated valued for past 60 days, derived from HbA1c %, based on formula recommended by the A1c - Derived Average Glucose study from ADA and EASD funded The ADAG trial.

Guidelines for Interpretation:

Indicated Glycemic control of previous 2-3 months

| HbA1c% | e AG (mg/dl) | Glycemic control |
|--------|--------------|--|
| > 8 | > 183 | Action suggested...High risk of developing long-term complications. Action suggested, depends on individual patient circumstances |
| 7 - 8 | 154 - 183 | Good |
| < 7 | < 154 | Goal...Some danger of hypoglycemic reaction in type I Diabetics. Some Glucose intolerant individuals and Sub-Clinical diabetics may demonstrate (elevated) HbA1c in this area. |
| 6 - 7 | 126 - 154 | Near Normal |
| < 6 | < 126 | Nondiabetic level) |

---- End of Report ----

Dr. Rakesh Vaidya
MD (Path). DCP.



Patient Name : Mrs. SWETA GOSWAMI
 Gender / Age : Female / 27 Years 11 Months 9 Days
 MR No / Bill No. : 23229106 / 242084652
 Consultant : Dr. Manish Mittal
 Location : OPD

Type : OPD
 Request No. : 201989
 Request Date : 22/02/2024 09:49 AM
 Collection Date : 22/02/2024 10:02 AM
 Approval Date : 22/02/2024 02:48 PM

Complete Lipid Profile

| Test | Result | Units | Biological Ref. Range |
|--|------------|-------|---|
| Complete Lipid Profile | | | |
| Appearance | Clear | | |
| Triglycerides <i>(Done by Lipase /Glycerol kinase on Vitros 5600)</i> | 195 | mg/dL | 1 - 150 |
| | | | < 150 Normal 150-199 Borderline High 200-499 High > 499 Very High |
| Total Cholesterol <i>(Done by Colorimetric - Cholesterol Oxidase, esterase, peroxidase on Vitros 5600.)</i> | 203 | mg/dL | 1 - 200 |
| | | | <200 mg/dL - Desirable 200-239 mg/dL - Borderline High 239 mg/dL - High |
| HDL Cholesterol <i>(Done by Colorimetric: non HDL precipitation method PTA/MgCl2 on Vitros 5600)</i> | 38 | mg/dL | 40 - 60 |
| | | | < 40 Low > 60 High |
| Non HDL Cholesterol (calculated) <i>Non- HDL Cholesterol</i> | 165 | mg/dL | 1 - 130 |
| | | | < 130 Desirable 139-159 Borderline High 160-189 High > 191 Very High |
| LDL Cholesterol <i>(Done by Enzymatic (Two Step CHE/CHO/POD) on Vitros 5600)</i> | 135 | mg/dL | 1 - 100 |
| | | | < 100 Optimal 100-129 Near / above optimal 130-159 Borderline High 160-189 High > 189 Very High |
| VLDL Cholesterol (calculated) | 39 | mg/dL | 12 - 30 |
| LDL Ch. / HDL Ch. Ratio | 3.55 | | 2.1 - 3.5 |
| T. Ch./HDL Ch. Ratio <i>(Recent NECP / ATP III Guidelines / Classification (mg/dl) :)</i> | 5.34 | | 3.5 - 5 |

--- End of Report ---

Dr. Rakesh Vaidya
MD (Path). DCP.

365 Days / 24 Hours Laboratory Services

Home Collection Facility Available
(Mon To Sat 8:00 am to 5:00 pm)



BHAILAL AMIN
GENERAL HOSPITAL

📍 Bhaival Amin Marg, Gorwa, Vadodara, Gujarat 390005

🌐 www.baghospital.com | 📞 : 080 69 70 70 70 | Follow us : 📱

DEPARTMENT OF LABORATORY MEDICINE

Patient Name : Mrs. SWETA GOSWAMI
Gender / Age : Female / 27 Years 11 Months 9 Days
MR No / Bill No. : 23229106 / 242084652
Consultant : Dr. Manish Mittal
Location : OPD

Type : OPD
Request No. : 201989
Request Date : 22/02/2024 09:49 AM
Collection Date : 22/02/2024 10:02 AM
Approval Date : 22/02/2024 02:47 PM

Renal Function Test (RFT)

| Test | Result | Units | Biological Ref. Range |
|---|--------------|-------|-----------------------|
| Urea (Done by Endpoint/Colorimetric - Urease on Vitros 5600) | 16 | mg/dL | 10 - 45 |
| BUN | 7.48 | mg/dL | 5 - 21 |
| Creatinine (By Modified Kinetic Jaffe Technique) | 0.48 | mg/dL | 0.6 - 1.1 |
| Estimate Glomerular Filtration rate (Ref. range : > 60 ml/min for adults between age group of 18 to 70 yrs. EGFR Calculated by IDMS Traceable MDRD Study equation. Reporting of eGFR can help facilitate early detection of CKD. By Modified Kinetic Jaffe Technique) | More than 60 | | |
| Uric acid (Done by Colorimetric - Uricase, Peroxidase on Vitros 5600) | 4.9 | mg/dL | 2.2 - 5.8 |

--- End of Report ---

Dr. Rakesh Vaidya
MD (Path). DCP.

Test Results are dependent on a number of variables & technical limitations. Hence, it is advised to correlate with clinical findings and other related investigations before any firm opinion is made. Recheck / retest may be requested.



Patient Name : Mrs. SWETA GOSWAMI
 Gender / Age : Female / 27 Years 11 Months 9 Days
 MR No / Bill No. : 23229106 / 242084652
 Consultant : Dr. Manish Mittal
 Location : OPD

Type : OPD
 Request No. : 201989
 Request Date : 22/02/2024 09:49 AM
 Collection Date : 22/02/2024 10:02 AM
 Approval Date : 22/02/2024 02:47 PM

Liver Function Test (LFT)

| Test | Result | Units | Biological Ref. Range |
|--|--------|-------|-----------------------|
| Bilirubin | | | |
| Bilirubin - Total | 0.68 | mg/dL | 0 - 1 |
| Bilirubin - Direct | 0.26 | mg/dL | 0 - 0.3 |
| Bilirubin - Indirect | 0.42 | mg/dL | 0 - 0.7 |
| <i>(Done by Dual Wavelength - Reflectance Spectrophotometry on Vitros 5600)</i> | | | |
| Aspartate Aminotransferase (SGOT/AST) | 29 | U/L | 13 - 35 |
| <i>(Done by Multipoint Rate Colorimetric with P-5-P on Vitros 5600)</i> | | | |
| Alanine Aminotransferase (SGPT/ALT) | 31 | U/L | 14 - 59 |
| <i>(Done by Multipoint-Rate/Colorimetric with P-5-P (pyridoxa-5-phosphate) on Vitros 5600)</i> | | | |
| Alkaline Phosphatase | 90 | U/L | 42 - 98 |
| <i>(Done by Multipoint-Rate - p-nitrophenyl Phosphate, AMP buffer on Vitros 5600)</i> | | | |
| Gamma Glutamyl Transferase (GGT) | 13 | U/L | 5 - 55 |
| <i>(Done by Multipoint Rate - L-γ-glutamyl-p-nitroanilide on Vitros 5600)</i> | | | |
| Total Protein | | | |
| Total Proteins | 8.01 | gm/dL | 6.4 - 8.2 |
| Albumin | 4.58 | gm/dL | 3.4 - 5 |
| Globulin | 3.43 | gm/dL | 3 - 3.2 |
| A : G Ratio | 1.34 | | 1.1 - 1.6 |
| <i>(Done by Biuret endpoint and Bromocresol green method on vitros 5600.)</i> | | | |

---- End of Report ----

Dr. Rakesh Vaidya
MD (Path). DCP.



Patient Name : Mrs. SWETA GOSWAMI
 Gender / Age : Female / 27 Years 11 Months 9 Days
 MR No / Bill No. : 23229106 / 242084652
 Consultant : Dr. Manish Mittal
 Location : OPD

Type : OPD
 Request No. : 201989
 Request Date : 22/02/2024 09:49 AM
 Collection Date : 22/02/2024 10:02 AM
 Approval Date : 22/02/2024 02:49 PM

Thyroid Hormone Study

| Test | Result | Units | Biological Ref. Range |
|---|--------|------------|-----------------------|
| Triiodothyronine (T3) <i>(Done by CLIA based method on automated immunoassay Vitros 5600.)</i> Reference interval (ng/ml) 1 - 3 days : 0.1 - 7.4 1-11 months : 0.1 - 2.45 1-5 years : 0.1 - 2.7 6-10 years : 0.9 - 2.4 11-15 years : 0.8 - 2.1 16-20 years : 0.8 - 2.1 Adults (20 - 99 years) : 1.07 - 1.85 Pregnancy (in last 5 months) : 1.2 - 2.5 <i>(Reference : Tietz - Clinical guide to laboratory test, 4th edition)</i> | 1.54 | ng/ml | |
| Thyroxine (T4) <i>(Done by CLIA based method on automated immunoassay Vitros 5600.)</i> Reference interval (mcg/dL) 1 - 3 days : 11.8 - 22.6 1 - 2 weeks : 9.8 - 16.6 1 - 4 months : 7.2 - 14.4 4 - 12 months : 7.8 - 16.5 1-5 years : 7.3 - 15.0 5 - 10 years : 6.4 - 13.3 10 - 20 years : 5.6 - 11.7 Adults (20-99 years) : 5.91 - 12.98 <i>(Reference : Tietz - Clinical guide to laboratory test, 4th edition)</i> | 10.2 | mcg/dL | |
| Thyroid Stimulating Hormone (US-TSH) <i>(Done by CLIA based method on automated immunoassay Vitros 5600.)</i> Reference interval (microIU/ml) Infants (1-4 days) : 1.0 - 39 2-20 weeks : 1.7 - 9.1 5 months - 20 years : 0.7 - 6.4 Adults (20-99 years) : 0.4001 - 4.049 Pregnancy : 1st trimester : 0.3 - 4.5 2nd trimester : 0.5 - 4.6 3rd trimester : 0.8 - 5.2 <i>(Reference : Tietz - Clinical guide to laboratory test, 4th edition)</i> | 2.46 | microIU/ml | |

--- End of Report ---

Dr. Rakesh Vaidya
MD (Path), DCP.



Patient Name : Mrs. SWETA GOSWAMI
 Gender / Age : Female / 27 Years 11 Months 9 Days
 MR No / Bill No. : 23229106 / 242084652
 Consultant : Dr. Manish Mittal
 Location : OPD

Type : OPD
 Request No. : 201989
 Request Date : 22/02/2024 09:49 AM
 Collection Date : 22/02/2024 10:02 AM
 Approval Date : 22/02/2024 02:47 PM

Urine routine analysis (Auto)

| Test | Result | Units | Biological Ref. Range |
|---|-------------|-------|-----------------------|
| Physical Examination | | | |
| Quantity | 30 | mL | |
| Colour | Pale Yellow | | |
| Appearance | Clear | | |
| Chemical Examination (By Reagent strip method) | | | |
| pH | 5.5 | | |
| Specific Gravity | 1.005 | | |
| Protein | Negative | gm/dL | 0 - 5 |
| Glucose | Negative | mg/dL | 0 - 5 |
| Ketones | Negative | | 0 - 5 |
| Bilirubin | Negative | | Negative |
| Urobilinogen | Negative | | Negative (upto 1) |
| Blood | Negative | | Negative |
| Leucocytes | Negative | | Negative |
| Nitrite | Negative | | Negative |
| Microscopic Examination (by Microscopy after Centrifugation at 2000 rpm for 10 min or on fully automated Sysmex urine sedimentation analyzer UF4000) | | | |
| Red Blood Cells | 0 - 1 | /hpf | 0 - 2 |
| Leucocytes | 0 - 1 | /hpf | 0 - 5 |
| Epithelial Cells | 1 - 5 | /hpf | 0 - 5 |
| Casts | Nil | /lpf | Nil |
| Crystals | Nil | /hpf | Nil |
| Mucus | Absent | /hpf | Absent |
| Organism | Absent | | |

--- End of Report ---

Dr. Rakesh Vaidya
MD (Path), DCP.

365 Days / 24 Hours Laboratory Services

Home Collection Facility Available
(Mon To Sat 8:00 am to 5:00 pm)



BHAILAL AMIN
GENERAL HOSPITAL

ESTD. 1964

Bhaial Amin Marg, Gorwa, Vadodara, Gujarat 390003.

www.baghospital.com | 080 69 70 70 70 | Follow us : f @

DEPARTMENT OF LABORATORY MEDICINE

Patient Name : Mrs. SWETA GOSWAMI Type : OPD
Gender / Age : Female / 27 Years 11 Months 9 Days Request No. : 201989
MR No / Bill No. : 23229106 / 242084652 Request Date : 22/02/2024 09:49 AM
Consultant : Dr. Manish Mittal Collection Date : 22/02/2024 10:02 AM
Location : OPD Approval Date : 22/02/2024 06:04 PM

Pap Smear

| Test | Result | Units | Biological Ref. Range |
|------|--------|-------|-----------------------|
|------|--------|-------|-----------------------|

Pap Smear

Pap Smear Screening Report / Cervico-Vaginal Cytology...

Cyto No : P/481/24

Received at 12.40 pm.

Clinical Details : Vaginal discharge

P/V findings : Cx. - Erosion / Vg. - NAD

LMP : 30/01/2024

TBS Report / Impression :

* Satisfactory for evaluation; transformation zone components identified.

* Mild acute inflammatory cellularity. No evidence of T. vaginalis / Fungal elements.

* No epithelial cell abnormality favouring squamous intraepithelial lesion or frank malignancy (NILM).

Preparation / Method :

The material received in LBC container, cytosmear was stained by rapid pap method and reported with due consideration to The Bethesda system (Modified 2014)

---- End of Report ----

Dr. Ameet Soni
MD (Path)

Test Results are dependent on a number of variables & technical limitations. Hence, it is advised to consider the clinical findings and other related investigations before any firm opinion is given. Retest / recheck / retest may be requested.



**BHAILAL AMIN
GENERAL HOSPITAL**



ADVANCED DIGITAL SOLUTIONS

- Computerized Radiography
- Ultra Sensitive Colour Doppler
- Ultra High Resolution Sonography
- Multi-Detector CT Scan
- Magnetic Resonance Imaging (MRI)
- Mammography
- Interventional Radiology
- Digital Subtraction Angiography (DSA)
- Foetal Echocardiography
- Echocardiography
- 4D USG & Doppler

DEPARTMENT OF DIAGNOSTIC RADIOLOGY

Patient No. : 23229106 Report Date : 22/02/2024
 Request No. : 190104365 22/02/2024 9.49 AM
 Patient Name : **Mrs. SWETA GOSWAMI**
 Gender / Age : Female / 27 Years 11 Months 9 Days

X-Ray Chest AP

Both lung fields are clear.
 Both costophrenic sinuses appear clear.
 Heart size is normal.
 Hilar shadows show no obvious abnormality.
 Aorta is normal.

• ULTRA SONOGRAPHY CANNOT DETECT ALL ABNORMALITIES
 • NOT VALID FOR MEDICO-LEGAL PURPOSES
 • CLINICAL CORRELATION RECOMMENDED

 Dr. Priyanka Patel, MD.
 Consultant Radiologist





**BHAILAL AMIN
GENERAL HOSPITAL**



ADVANCED DIGITAL SOLUTIONS

Computerized Radiography

Ultra Sensitive Colour Doppler

Ultra High Resolution Sonography

Multi-Detector CT Scan

Magnetic Resonance Imaging (MRI)

Mammography

Interventional Radiology

Digital Subtraction Angiography (DSA)

Foetal Echocardiography

Echocardiography

4D USG & Doppler

DEPARTMENT OF DIAGNOSTIC RADIOLOGY

Patient No. : 23229106 Report Date : 22/02/2024
 Request No. : 190104356 22/02/2024 9.49 AM
 Patient Name : Mrs. SWETA GOSWAMI
 Gender / Age : Female / 27 Years 11 Months 9 Days

USG : Abdomen (Excluding Pelvis) Or Upper Abdomen

Liver is normal in size and echopattern. No mass lesion identified. The hepatic veins are clear and patent.

Gall bladder is well distended and shows no obvious abnormality. Common bile duct measures 4 mm in diameter.

Pancreas shows no obvious abnormality. Tail obscured. Spleen is normal in size and echopattern.

Both kidneys are normal in shape and position. Normal echogenicity and cortico medullary differentiation is noted. No hydronephrosis or mass lesion seen.

Bilateral tiny renal concretions.
 No ascites.

COMMENT:

- **Bilateral tiny renal concretions**

Kindly correlate clinically.

• ULTRA SONOGRAPHY CANNOT DETECT ALL ABNORMALITIES
 • NOT VALID FOR MEDICO-LEGAL PURPOSES
 • CLINICAL CORRELATION RECOMMENDED

Dr. Harsh Sanjay Vyas,
 Consultant Radiologist



📍 Bhailal Amin Marg, Gorwa, Vadodara, Gujarat - 390 003

🌐 www.baghospital.com

📞 FOR ALL YOUR HEALTHCARE NEEDS **080 69 70 70 70**

Patient No. : 23229106 Report Date : 22/02/2024
Request No. : 190104362 22/02/2024 9.49 AM
Patient Name : **Mrs. SWETA GOSWAMI**
Gender / Age : Female / 27 Years 11 Months 9 Days

Echo Doppler Screening

MITRAL VALVE : NORMAL, TRIVIAL MR
AORTIC VALVE : TRILEAFLET, NORMAL, NO AR, NO AS
TRICUSPID VALVE : NORMAL, TRIVIAL TR, NO PAH
PULMONARY VALVE : NORMAL
LEFT ATRIUM : NORMAL
AORTA : NORMAL
LEFT VENTRICLE : NORMAL, NO REGIONAL WALL MOTION ABNORMALITY,
LVEF=60%
RIGHT ATRIUM : NORMAL
RIGHT VENTRICLE : NORMAL
I.V.S. : INTACT
I.A.S. : INTACT
PULMONARY ARTERY : NORMAL
PERICARDIUM : NORMAL

COLOUR/DOPPLER FLOW MAPPING : TRIVIAL TR, MR, NO PAH, NO AR

FINAL CONCLUSION:

1. ALL CARDIAC CHAMBERS ARE NORMAL IN DIMENSIONS
2. NO REGIONAL WALL MOTION ABNORMALITY AT REST
3. NORMAL LV SYSTOLIC FUNCTION, LVEF=60%
4. NORMAL VALVES
5. NORMAL LV DIASTOLIC FUNCTION
6. TRIVIAL MR, TR, NO PULMONARY HYPERTENSION, (IVC COLLAPSING)
7. NO PERICARDIAL EFFUSION, CLOT VEGETATION.

Dr. V C CHAUHAN
Consultant Cardiologist

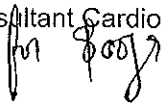

Name: Mrs. sweta goswami -
Patient ID: Ecu/ 23229106

22.02.2024 10:20:37
Standard 12-Lead

BHALAI AMIN GENERAL HOSPITAL

Age: 027Y
Gender: Female
Pacemaker: Unknown

Ref.phys.

HR 72 bpm
RR 330 ms
P 84 ms
PR 109 ms
P axis 39°
QRS axis 66°
T axis 21°
QR 82 ms
QT 381 ms
QTcB 415 ms

Unconfirmed report

Remark:

Pr

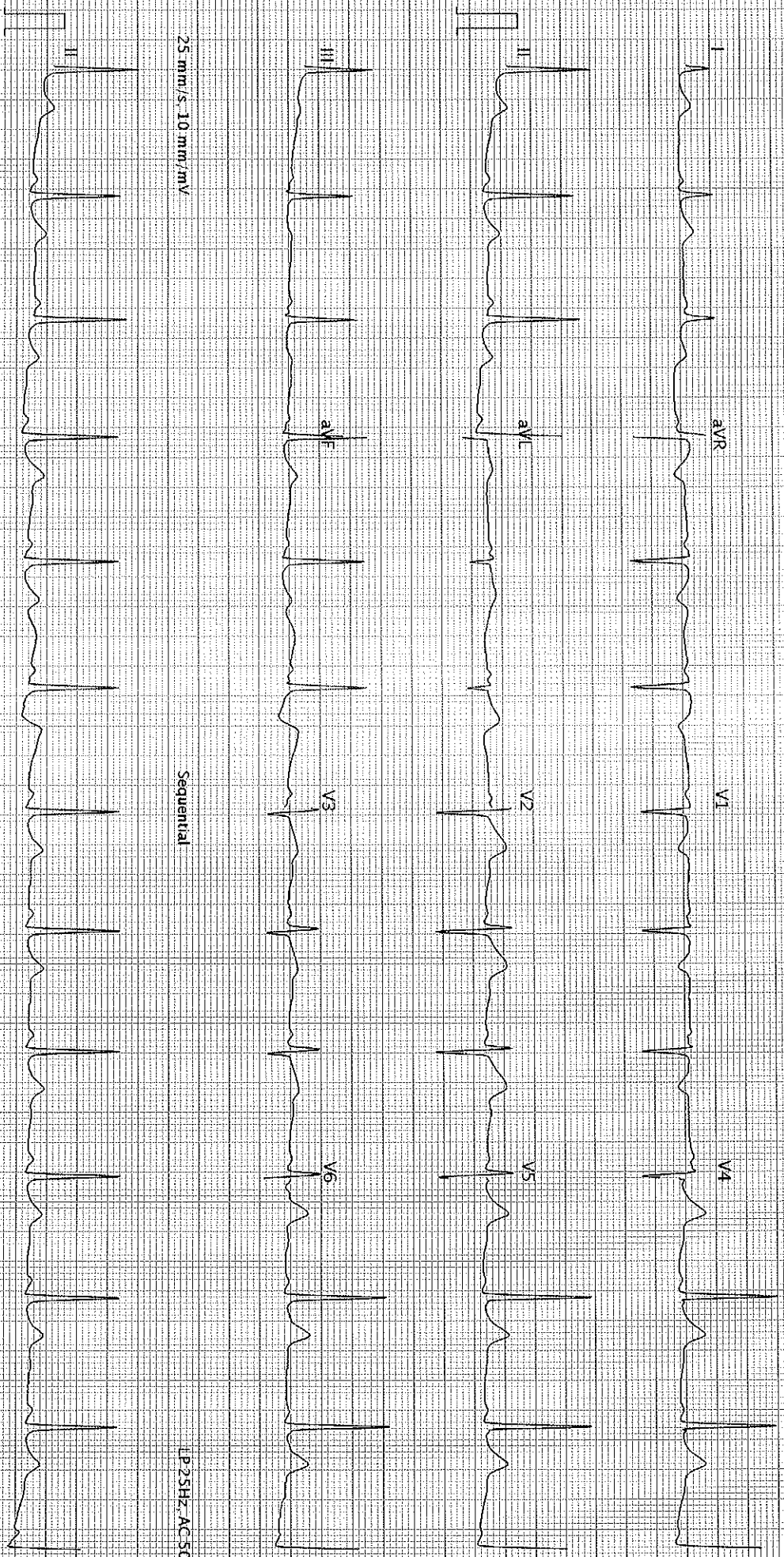

25 mm/s, 10 mm/mV

Sequential

LP 2.5Hz, AC 50Hz

25 mm/s, 10 mm/mV

LP 2.5Hz, AC 50Hz

AI 102 G2 1.2.0 (1080-911030)

BHALAI AMIN GENERAL HOSPITAL - Printed on 22.02.2024 10:20:50

Page 1 of 1

SCHILLER

Part No.2.157048M C&0123

S.80