

Name: Mr. Ashwin Krupan Date: 24/6/23
Age: 29 y Sex: M/F Weight: 57.7 kg Height: 169.7 inc BMI: 20.0
BP: 120/80 mmHg Pulse: 89/m bpm RBS: _____ mg/dl
SpO2: 99%

- 29/m
- MC urticaria (↓ Tyumedic 711)
- No addictions
- FM - mother - asthma

Inv.

TG - 203

USG - Thick walled
cystic lesion RK

O/E

JVP°
Chest
Lungs
P/A

Adv.

- To see Dr. V. Radhakrishnan sr
- Diet + walking
- Rpr. FLP after 3 months
- T. supradygn 1 → → →
ABF (30)

Name: Mrs. Ashwin Kapoor Date: 24/6/23

Age: 29 Sex: M/F Weight: _____ kg Height: _____ Inc BMI: _____

BP: _____ mmHg Pulse: _____ bpm RBS: _____ mg/dl

Routine Dental Checkup

O/E -

- Calculus +

Advice - Maintain oral hygiene.

Dr. Rahul



CLINICAL DIAGNOSTIC LABORATORY
DEPARTMENT OF PATHOLOGY

Patient Name : Mr. ASHWIN KRIPAN	Age / Gender : 29 Y(s)/Male
Bill No/ UMR No : BIL2324018891/UMR2324009721	Referred By : Dr. Vimmi Goel MBBS,MD
Received Dt : 24-Jun-23 08:34 am	Report Date : 24-Jun-23 10:55 am

HAEMOGRAM

<u>Parameter</u>	<u>Specimen</u>	<u>Results</u>	<u>Biological Reference</u>	<u>Method</u>
Haemoglobin	Blood	14.6	13.0 - 17.0 gm%	Photometric
Haematocrit(PCV)		42.5	40.0 - 50.0 Vol%	Calculated
RBC Count		4.39	4.5 - 5.5 Millions/cumm	Photometric
Mean Cell Volume (MCV)		97	83 - 101 fl	Calculated
Mean Cell Haemoglobin (MCH)		33.3	27 - 32 pg	Calculated
Mean Cell Haemoglobin Concentration (MCHC)		34.4	31.5 - 35.0 g/l	Calculated
RDW		14.8	11.5 - 14.0 %	Calculated
Platelet count		<u>122</u> P.T.O	150 - 450 10^3 /cumm	Impedance
WBC Count		7700	4000 - 11000 cells/cumm	Impedance
<u>DIFFERENTIAL COUNT</u>				
Neutrophils		61.8	50 - 70 %	Flow Cytometry/Light microscopy
Lymphocytes		31.6	20 - 40 %	Flow Cytometry/Light microscopy
Eosinophils		3.5	1 - 6 %	Flow Cytometry/Light microscopy
Monocytes		3.1	2 - 10 %	Flow Cytometry/Light microscopy
Basophils		0.0	0 - 1 %	Flow Cytometry/Light microscopy
Absolute Neutrophil Count		4758.6	2000 - 7000 /cumm	Calculated



CLINICAL DIAGNOSTIC LABORATORY
DEPARTMENT OF PATHOLOGY

Patient Name : Mr. ASHWIN KRIPAN **Age /Gender** : 29 Y(s)/Male
Bill No/ UMR No : BIL2324018891/UMR2324009721 **Referred By** : Dr. Vimmi Goel MBBS,MD
Received Dt : 24-Jun-23 08:34 am **Report Date** : 24-Jun-23 10:55 am

<u>Parameter</u>	<u>Specimen</u>	<u>Results</u>	<u>Biological Reference</u>	<u>Method</u>
Absolute Lymphocyte Count		2433.2	1000 - 4800 /cumm	Calculated
Absolute Eosinophil Count		269.5	20 - 500 /cumm	Calculated
Absolute Monocyte Count		238.7	200 - 1000 /cumm	Calculated
Absolute Basophil Count		0	0 - 100 /cumm	Calculated
<u>PERIPHERAL SMEAR</u>				
RBC		Normochromic Normocytic		
Anisocytosis		Anisocytosis +(Few)		
WBC		As Above		
Platelets		Mildly Reduced		
ESR		12	0- 15 mm/hr	Automated Westergren's Method
Comment		14-15 platelets/oil immersion field. Manual platelet count: 1.4 lakh to 1.5 lakh/cumm. several giant platelets are seen. *** End Of Report ***		

Suggested Clinical Correlation * If necessary, Please discuss

Verified By : : 11100245

Test results related only to the item tested.

No part of the report can be reproduced without written permission of the laboratory.

Dr. VAIDEHEE NAIK, MBBS,MD
CONSULTANT PATHOLOGIST



CLINICAL DIAGNOSTIC LABORATORY
DEPARTMENT OF BIOCHEMISTRY

Patient Name : Mr. ASHWIN KRIPAN	Age / Gender : 29 Y(s)/Male
Bill No/ UMR No : BIL2324018891/UMR2324009721	Referred By : Dr. Vimmi Goel MBBS,MD
Received Dt : 24-Jun-23 11:31 am	Report Date : 24-Jun-23 01:00 pm

<u>Parameter</u>	<u>Specimen</u>	<u>Results</u>	<u>Biological Reference</u>	<u>Method</u>
Post Prandial Plasma Glucose	Plasma	96	< 140 mg/dl	GOD/POD, Colorimetric

Interpretation:

Clinical Decision Value as per ADA Guidelines 2021

Diabetes Mellites If,

Fasting \geq 126 mg/dl

Random/2Hrs.OGTT \geq 200 mg/dl

Impaired Fasting = 100-125 mg/dl

Impaired Glucose Tolerance = 140-199 mg/dl

*** End Of Report ***

Suggested Clinical Correlation * If necessary, Please discuss

Verified By : : 11500056

Test results related only to the item tested.

No part of the report can be reproduced without written permission of the laboratory.

DR. VAIDEHEE NAIK, MBBS,MD

CONSULTANT PATHOLOGIST



**CLINICAL DIAGNOSTIC LABORATORY
DEPARTMENT OF BIOCHEMISTRY**

Patient Name : Mr. ASHWIN KRIPAN	Age / Gender : 29 Y(s)/Male
Bill No/ UMR No : BIL2324018891/UMR2324009721	Referred By : Dr. Vimmi Goel MBBS,MD
Received Dt : 24-Jun-23 08:33 am	Report Date : 24-Jun-23 10:45 am

<u>Parameter</u>	<u>Specimen</u>	<u>Results</u>	<u>Biological Reference</u>	<u>Method</u>
Fasting Plasma Glucose	Plasma	85	< 100 mg/dl	GOD/POD,Colorimetric
GLYCOSYLATED HAEMOGLOBIN (HbA1c)				
HbA1c		4.8	Non-Diabetic : <= 5.6 % Pre-Diabetic : 5.7 - 6.4 % Diabetic : >= 6.5 %	HPLC
THYROID PROFILE				
T3		1.32	0.55 - 1.70 ng/ml	Enhanced chemiluminescence
Free T4		1.66	0.80 - 1.70 ng/dl	Enhanced Chemiluminescence
TSH		1.68	0.50 - 4.80 uIU/ml	Enhanced chemiluminescence

*** End Of Report ***

Suggested Clinical Correlation * If necessary, Please discuss

Verified By : : 11100026

Test results related only to the item tested.

No part of the report can be reproduced without written permission of the laboratory.

**Dr. VAIDEHEE NAIK, MBBS,MD
CONSULTANT PATHOLOGIST**

SPANV Medisearch Lifesciences Private Limited

44, Parwana Bhawan, Kingsway, Nagpur - 440 001, Maharashtra, India.

Phone: +91 0712 6789100

CIN: U74999MH2018PTC303510



CLINICAL DIAGNOSTIC LABORATORY
DEPARTMENT OF BIOCHEMISTRY

Patient Name : Mr. ASHWIN KRIPAN	Age /Gender : 29 Y(s)/Male
Bill No/ UMR No : BIL2324018891/UMR2324009721	Referred By : Dr. Vimmi Goel MBBS,MD
Received Dt : 24-Jun-23 08:34 am	Report Date : 24-Jun-23 10:45 am

LIPID PROFILE

<u>Parameter</u>	<u>Specimen</u>	<u>Results</u>	<u>Method</u>
Total Cholesterol	Serum	165 < 200 mg/dl	Enzymatic(CHE/CHO/PO D)
Triglycerides		<u>203</u> < 150 mg/dl	Enzymatic (Lipase/GK/GPO/POD)
HDL Cholesterol Direct		<u>34</u> > 40 mg/dl	Phosphotungstic acid/mgcl-Enzymatic (microslide)
LDL Cholesterol Direct		<u>102.77</u> < 100 mg/dl	Enzymatic
VLDL Cholesterol		<u>41</u> < 30 mg/dl	Calculated
Tot Chol/HDL Ratio		5 3 - 5	Calculation

<u>Intiate therapeutic</u>	<u>Consider Drug therapy</u>	<u>LDC-C</u>
CHD OR CHD risk equivalent	>100 >130, optional at 100-129	<100
Multiple major risk factors conferring 10 yrs CHD risk >20%	>130 10 yrs risk 10-20 % >130	<130
Two or more additional major risk factors, 10 yrs CHD risk <20%	>160 10 yrs risk <10% >160	<160
No additional major risk or one additional major risk factor	>160 >190, optional at 160-189	<160

*** End Of Report ***

Suggested Clinical Correlation * If necessary, Please discuss

Verified By : : 11100026

Test results related only to the item tested.

No part of the report can be reproduced without written permission of the laboratory.

Dr. VAIDEHEE NAIK, MBBS,MD
CONSULTANT PATHOLOGIST



CLINICAL DIAGNOSTIC LABORATORY
DEPARTMENT OF BIOCHEMISTRY

Patient Name : Mr. ASHWIN KRIPAN **Age / Gender** : 29 Y(s)/Male
Bill No/ UMR No : BIL2324018891/UMR2324009721 **Referred By** : Dr. Vimmi Goel MBBS,MD
Received Dt : 24-Jun-23 08:34 am **Report Date** : 24-Jun-23 10:45 am

LIVER FUNCTION TEST(LFT)

<u>Parameter</u>	<u>Specimen</u>	<u>Results</u>	<u>Biological Reference</u>	<u>Method</u>
Total Bilirubin	Serum	0.74	0.2 - 1.3 mg/dl	Azobilirubin/Dyphylline
Direct Bilirubin		0.08	0.1 - 0.3 mg/dl	Calculated
Indirect Bilirubin		0.66	0.1 - 1.1 mg/dl	Dual wavelength spectrophotometric pNPP/AMP buffer
Alkaline Phosphatase		114	38 - 126 U/L	Kinetic with pyridoxal 5 phosphate
SGPT/ALT		42	10 - 40 U/L	Kinetic with pyridoxal 5 phosphate
SGOT/AST		32	15 - 40 U/L	Biuret (Alkaline cupric sulphate)
Serum Total Protein		7.92	6.3 - 8.2 gm/dl	Bromocresol green Dye Binding
Albumin Serum		4.61	3.5 - 5.0 gm/dl	Calculated
Globulin		3.31	2.0 - 4.0 gm/	
A/G Ratio		1.39		

*** End Of Report ***

Suggested Clinical Correlation * If necessary, Please discuss

Verified By : : 11100026

Test results related only to the item tested.

No part of the report can be reproduced without written permission of the laboratory.

Dr. VAIDEHEE NAIK, MBBS,MD

CONSULTANT PATHOLOGIST



CLINICAL DIAGNOSTIC LABORATORY
DEPARTMENT OF BIOCHEMISTRY

Patient Name : Mr. ASHWIN KRIPAN	Age / Gender : 29 Y(s)/Male
Bill No/ UMR No : BIL2324018891/UMR2324009721	Referred By : Dr. Vimmi Goel MBBS,MD
Received Dt : 24-Jun-23 08:34 am	Report Date : 24-Jun-23 10:45 am

RFT

<u>Parameter</u>	<u>Specimen</u>	<u>Result Values</u>	<u>Biological Reference</u>	<u>Method</u>
Blood Urea	Serum	22	19.0 - 43.0 mg/dl	Urease with indicator dye
Creatinine		0.75	0.66 - 1.25 mg/dl	Enzymatic (creatinine amidohydrolase)
GFR		125.3		Calculation by CKD-EPI 2021
Sodium		144	136 - 145 mmol/L	Direct ion selective electrode
Potassium		4.57	3.5 - 5.1 mmol/L	Direct ion selective electrode

*** End Of Report ***

Suggested Clinical Correlation * If necessary, Please discuss

Verified By : : 11100026

Test results related only to the item tested.

No part of the report can be reproduced without written permission of the laboratory.

Dr. VAIDEHEE NAIK, MBBS,MD
CONSULTANT PATHOLOGIST



CLINICAL DIAGNOSTIC LABORATORY

DEPARTMENT OF PATHOLOGY

Patient Name : Mr. ASHWIN KRIPAN	Age / Gender : 29 Y(s)/Male
Bill No/ UMR No : BIL2324018891/UMR2324009721	Referred By : Dr. Vimmi Goel MBBS,MD
Received Dt : 24-Jun-23 09:39 am	Report Date : 24-Jun-23 11:08 am

<u>Parameter</u>	<u>Specimen</u>	<u>Results</u>	<u>Method</u>
URINE MICROSCOPY			
<u>PHYSICAL EXAMINATION</u>			
Volume	Urine	30 ml	
Colour.		Pale yellow	
Appearance		Clear	
<u>CHEMICAL EXAMINATION</u>			
Reaction (pH)	Urine	8.0	4.6 - 8.0
Specific gravity		1.010	1.005 - 1.025
Urine Protein		Negative	Indicators ion concentration protein error of pH indicator
Sugar		Negative	GOD/POD
Bilirubin		Negative	Diazonium
Ketone Bodies		Negative	Legal's est Principle
Nitrate		Negative	
Urobilinogen		Normal	Ehrlich's Reaction
<u>MICROSCOPIC EXAMINATION</u>			
Epithelial Cells	Urine	0-1	0 - 4 /hpf
R.B.C.		Absent	0 - 4 /hpf
Pus Cells		0-1	0 - 4 /hpf
Casts		Absent	Manual
Crystals		Absent	Manual
Others		.	
USF(URINE SUGAR FASTING)			
Urine Glucose	Urine	Negative	GOD/POD

*** End Of Report ***

Suggested Clinical Correlation * If necessary, Please discuss

Verified By : : 11100400

Test results related only to the item tested.

No part of the report can be reproduced without written permission of the laboratory.

Dr. Anuradha Deshmukh, MBBS,MD
CONSULTANT MICROBIOLOGIST

SPANV Medisearch Lifesciences Private Limited

44, Parwana Bhawan, Kingsway, Nagpur - 440 001, Maharashtra, India.
Phone: +91 0712 6789100
CIN: U74999MH2018PTC303510



CLINICAL DIAGNOSTIC LABORATORY
DEPARTMENT OF IMMUNO HAEMATOLOGY

Patient Name : Mr. ASHWIN KRIPAN	Age /Gender : 29 Y(s)/Male
Bill No/ UMR No : BIL2324018891/UMR2324009721	Referred By : Dr. Vimmi Goel MBBS,MD
Received Dt : 24-Jun-23 08:34 am	Report Date : 24-Jun-23 11:57 am

BLOOD GROUPING AND RH

<u>Parameter</u>	<u>Specimen</u>	<u>Results</u>	
BLOOD GROUP.	EDTA Whole Blood & Plasma/ Serum	" B "	Gel Card Method
Rh (D) Typing.		" Positive "(+Ve)	
		*** End Of Report ***	

Suggested Clinical Correlation * If necessary, Please discuss

Verified By : : 11100245

Test results related only to the item tested.

No part of the report can be reproduced without written permission of the laboratory.

Dr. VAIDEHEE NAIK, MBBS,MD
CONSULTANT PATHOLOGIST

DEPARTMENT OF RADIOLOGY & IMAGING SCIENCE

NAME	ASHWIN KRIPAN	STUDY DATE	24-06-2023 08:49:29
AGE/ SEX	29Y 19D / M	HOSPITAL NO.	UMR2324009721
ACCESSION NO.	BIL2324018891-9	MODALITY	DX
REPORTED ON	24-06-2023 09:17	REFERRED BY	Dr. Vimmi Goel

X-RAY CHEST PA VIEW

Both the lung fields are clear.

Heart and Aorta are normal.

Both hilar shadows appear normal.

Diaphragm domes and CP angles are clear.

Bony cage is normal.

IMPRESSION -

No pleuro-parenchymal abnormality seen.



DR. ASAWARI. S. LAUTRE
MBBS (KEM HOSPITAL),
MD RADIODIAGNOSIS (TMH MUMBAI)
CONSULTANT RADIOLOGIST.

SPANV Medisearch Lifesciences Private Limited
44, Parwana Bhawan, Kingsway, Nagpur - 440 001, Maharashtra, India.
Phone: +91 0712 6789100

N.B : This is only a professional opinion and not the final diagnosis. Radiological investigations are subject to variations due to technical factors. Hence, correlation with clinical findings and other investigations should be carried out to know true nature of illness.

NAME OF PATIENT:	MR. ASHWIN KRIPAN	AGE & SEX:	29 YRS/M
UMR NO	2324009721	BILL NO:	2324018891
REF BY:	DR. VIMMI GOEL	DATE:	24/06/2023

USG ABDOMEN AND PELVIS

LIVER is normal in size and echotexture. No evidence of any focal lesion seen.
Intrahepatic biliary radicals are not dilated. PORTAL VEIN and CBD are normal in course and caliber.

GALL BLADDER is physiologically distended. No stones or sludge seen within it.
Wall thickness is within normal limits.

Visualized head and body of PANCREAS is normal in shape, size and echotexture.

SPLEEN is normal in size, shape and echotexture. No focal lesion seen.

Right kidney measures 9.7 x 4.4 cm. Left kidney measures 9.3 x 5.0 cm.

Both KIDNEYS are normal in shape, size and echotexture.

Thick walled cystic lesion is seen in lower pole of right kidney, measuring 11 x 11 mm

No evidence of calculus or hydronephrosis seen.

URETERS are not dilated.

URINARY BLADDER is partially distended. No calculus or mass lesion seen.

Prostate is normal in size, shape and echotexture.

There is no free fluid or abdominal lymphadenopathy seen.

IMPRESSION: USG reveals,

- **Thick walled cystic lesion in lower pole of right kidney – follow up is suggested.**
- **No other significant visceral abnormality seen.**



DR. ASAWARI LAUTRE
MBBS,MD(Radio-Diag), (2016083313)
CONSULTANT RADIOLOGIST

2D ECHOCARDIOGRAPHY AND COLOR DOPPLER REPORT

Patient Name : Mr. Ashwin Kripan
Age : 29 years / Male
UMR : UMR2324009721
Date : 24/06/2023
Done by : Dr. Vimmi Goel
ECG : NSR, WNL

Impression: Normal 2D Echocardiography Study

**Normal chambers dimensions
No RWMA of LV at rest
Good LV systolic function, LVEF 70%
Normal LV diastolic function
E/A is 1.9
Valves are normal
No pulmonary hypertension
IVC is normal in size and collapsing well with respiration
No clots or pericardial effusion**

Comments:

Sector echocardiography was performed in various conventional views (PLAX, SSAX, AP4 CH and 5 CH views). LV size normal. There is no RWMA of LV seen at rest. Good LV systolic function. LVEF 70%. Normal LV diastolic function. E Velocity is 79 cm/s, A Velocity is 52 cm/s. E/A is 1.9. Valves are normal. No Pulmonary Hypertension. IVC normal in size and collapsing well with respiration. Pericardium is normal. No clots or pericardial effusion seen.

M Mode echocardiography and dimension:

	Normal range (mm)		Observed (mm)
	(adults)	(children)	
Left atrium	19-40	7-37	29
Aortic root	20-37	7-28	26
LVIDd	35-55	8-47	42
LVIDs	23-39	6-28	22
IVS (d)	6-11	4-8	09
LVPW (d)	6-11	4-8	09
LVEF %	~ 60%	~60%	70%
Fractional Shortening			40%



**Dr. Vimmi Goel
MD, Sr. Consultant
Non-invasive Cardiology**

P.T.O

Two Dimensional Echocardiography

Mitral Valve: AML: Normal in thickness
PML: Normal and moving well
MVA by Planimetry is normal

Aortic Valve:
Leaflets: Normal in thickness Systolic doming – Nil
Cusps: Three Closure: Central

LVOT: Normal RVOT/ Plum. Artery: Not dilated

Pulmonary Valve: Normal

Tricuspid Valve: Normal

IAS: Intact IVS: Intact

LV: Good LV systolic function
LVEF= 70%
RV: Normal in size.

Pericardium: Normal

No clots/ vegetation. No pericardial effusion

Situs: Solitus

Mitral Aortic continuity: Maintained

No e/o coarctation

Pulmonary veins: Normal drainage

DOPPLER DATA

REGURGITATION

MITRAL VALVE	Nil
TRICUSPID VALVE	Nil
PULMONARY VALVE	Nil
AORTIC VALVE	Nil

GRADIENT

NOT SIGNIFICANT
NOT SIGNIFICANT
NOT SIGNIFICANT
NOT SIGNIFICANT

29 Years

MR. ASHAVIN KUPAN
Male

21-Jun-23 8:56:08 AM
KIMS-KINGSWAY HOSPITALS
PBC DEPT.

- Rate 70
- Sinus rhythm.....normal P axis, V-rate 50-99
- Borderline low voltage, extremity leads.....all extremity leads <0.6mV
- RSR' in V1 or V2, probably normal variant.....small R' only
- Baseline wander in lead(s) V1,V2

--AXIS--

P 37
QRS 6
T 35

- OTHERWISE NORMAL ECG -

12 Lead; Standard Placement

Unconfirmed Diagnosis

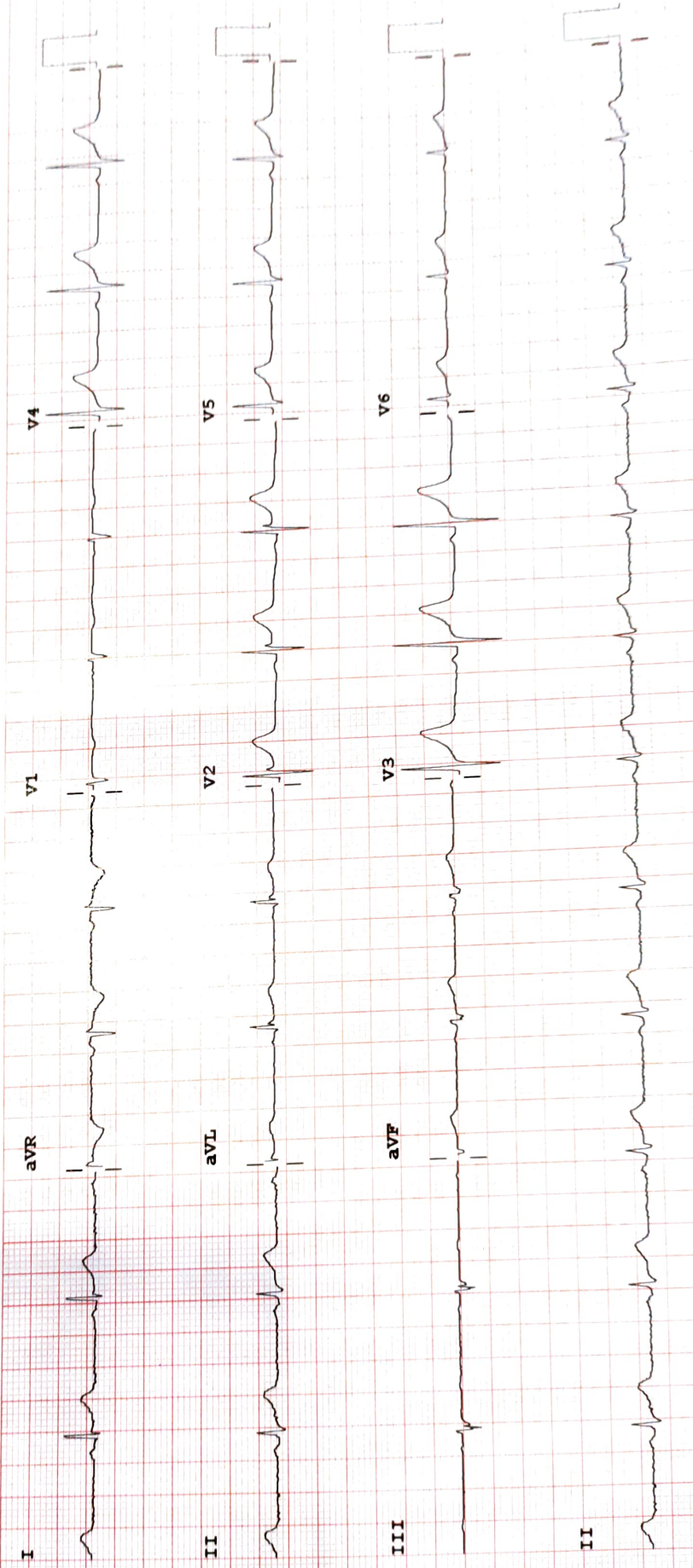

Device:

Speed: 25 mm/sec

Limb: 10 mm/mV

Chest: 10.0 mm/mV

F 50~ 0.50-150 Hz W

100B CI

P?

PHILIPS

REORDER # M2382A