



**OUT PATIENT DEPARTMENT**



**MEDICOVER**  
**HOSPITALS**

A unit of Sahasranya Health Care Srikakulam Pvt. Ltd.

<b>Patient Name</b> : Mr. GURUVILLI GOVINDA RAO	<b>UMR No</b> : 422410001408
<b>Age/Gender</b> : 32Years, 2Months/	<b>Bill No</b> : HC422410000840_15 <b>Bill Dt</b> : 26-Oct-2024
<b>Mobile</b> : 8106036988	<b>Visit Dt.</b> : 26-Oct-2024
<b>Organisation</b> : ARCOFEMI HEALTHCARE PVT. LTD ((MEDIWHEEL).	<b>Visit Type:</b>

<b>Height</b>	:		cms
<b>Weight</b>	:	65	kgs
<b>BMI</b>	:		kg/m2
<b>TEMP</b>	:		F
<b>Pulse Rate</b>	:	112	bmp
<b>Resp.Rate</b>	:		bmp
<b>BP</b>	:	129/88	mm / Hg
<b>Pain Score</b>	:		
<b>Nutritional Status:</b>			
<b>SPO2</b>	:		%
<b>GRBS</b>	:		mg/dl

For request health check.

Rx :

DE PTCU gain  
cure  
1ml - RAS @ - cure

Δ Dyslipidaemia

R/A Smart  
Body lipid Profile

① T. Rosavel 1mg as Hr.  
9:00pm (90)

su



**SANKAR FOUNDATION**  
 Paidi Srinivasa Complex  
 Kushalapuram, Venkatapuram Village  
 Near Simhadwaram  
 Srikakulam-532410

**Prescription**

<b>Patient ID</b>	544969	<b>Visit Date</b>	26/Oct/2024 02:41 PM
<b>Patient Name</b>	MR. GURUVILLI. GOVINDARAO	<b>Age/Sex</b>	32 yrs / M
<b>Payor Name</b>	WALK IN	<b>Contact No.</b>	8106036988
<b>Patient Address</b>	9-42, SRIKURMAMA, GARA, SRIKAKULAM.		

**Present Complaints**

General Check Up.

Vision	Distance Vision		Near Vision	
	Right Eye	Left Eye	Right Eye	Left Eye
<b>Unaided</b>	6/6	6/6	N6	N6

Finding Name	Right Eye	Left Eye
<b>Adnexa</b>	normal	normal
<b>Conjunctiva</b>	normal	normal
<b>Cornea</b>	clear	CLEAR
<b>Anterior Chamber</b>	ND	ND
<b>Iris</b>	NCP	NCP
<b>Pupil</b>	NSRL	NSRL
<b>Lens</b>	clear	clear
<b>Fundus</b>	WNL	WNL

**Diagnosis**

Emmetropia in Both Eyes

Next Review SOS.

**Doctor's Signature**

Dr Metta Jhansi  
 MBBS,MS  
 APMC/FMR/92663



Name : Mr. GURUVILLI GOVINDA RAO

Age/Sex : 032Y/MALE

A unit of Sahrudaya Health Care Srikakulam Pvt. Ltd.

Bill Date : 26-Oct-2024 11:06 AM

UMR No : 422410001408

Rec. Dt : 26-Oct-2024 01:00 PM

Bill No : HC422410000840\_19

Rept Dt : 26-Oct-2024 01:40 PM

Result No : HC422410000840\_19

Ref By : Dr. Kuntilla Amulya

Ref Unit : --



### Ultrasound Usg Abdomen Whole

Liver : Normal in size (12.7 cm), shape and **increased** echotexture. No evidence of any focal solid or cystic lesions. No evidence of any intrahepatic biliary dilatation.

Gall Bladder is well distended. Wall thickness is normal. No evidence of any peri-gall bladder collections. No evidence of calculi or sludge.

CBD and PV are normal.

Pancreas is normal in size, shape and echotexture. No evidence of focal lesion or calcification.

Spleen : Normal in size (9.0 cm), shape and echotexture. No evidence of focal lesion or calcification.

Right kidney : Normal in size (9.8 x 4.6 cm). Cortical echotexture is normal and corticomedullary differentiation is normal. No evidence of any pelvicalyceal dilatation. No calculi seen.

Left kidney : Normal in size (9.9 x 3.9 cm). Cortical echotexture is normal and corticomedullary differentiation is normal. No evidence of any pelvicalyceal dilatation. No calculi seen.

Urinary bladder is partially distended. No calculi seen.

Prostate is normal in size. No evidence of focal lesions.

No evidence of any free fluid in peritoneal cavity and pelvis.

A UNIT OF SAHRUDAYA HEALTHCARE PVT LTD.

T: +91 40 6833 4455

Opp. Pralambh Avenue, New Bridge Road, Srikakulam, Andhra Pradesh - 532005, India  
info@medicoverhospitals.in  
For appointment : T: +91 40 6833 4455,  
info@medicoverhospitals.in

www.medicoverhospitals.in



Name : Mr. GURUVILLI GOVINDA RAO

Age/Sex : 032Y/MALE

A unit of Sahrudaya Health Care Srikakulam Pvt. Ltd.

Bill Date : 26-Oct-2024 11:06 AM

UMR No : 422410001408

Rec. Dt : 26-Oct-2024 01:00 PM

Bill No : HC422410000840\_19

Rept Dt : 26-Oct-2024 01:40 PM

Result No : HC422410000840\_19

Ref By : Dr. Kuntilla Amulya

Ref Unit : --



**Impression :**

**\* Grade I fatty liver.**

**DR. KAMMINANA GOWTHAMI**

MBBS, MDRD, DLO  
CONSULTANT RADIOLOGIST

A UNIT OF SAHRUDAYA HEALTHCARE PVT LTD.

T: +91 40 6833 4455

Opp. Prakruthi Ventures, New Bridge Road, Srikakulam, Andhra Pradesh - 532005, India

For appointment : T: +91 40 6833 4455,  
info@medicoverhospitals.in

www.medicoverhospitals.in



Rate 84 . Age not entered, assumed to be 50 years old for purpose of ECG interpretation  
 . Atrial flutter with predominant 4:1 AV block.....A-rate 333, multiple Ps  
 . Probable left ventricular hypertrophy.....multiple LVH criteria  
 . ST elev, probable normal early repol pattern.....ST elevation, age<55

QRSD 87  
 QT 348  
 QTc 412

--AXIS--

P 52  
 QRS 52  
 T 7

12 Lead; Standard Placement

- ABNORMAL ECG -

Unconfirmed Diagnosis

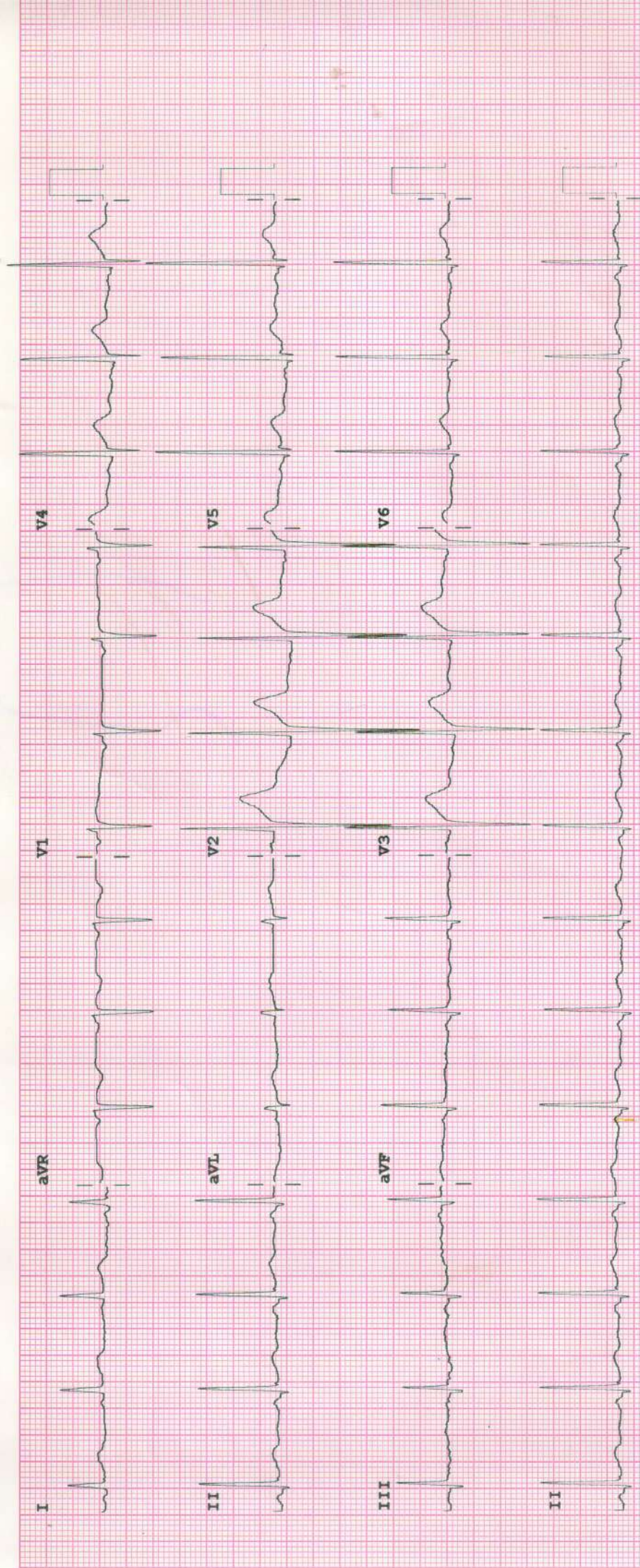

Device: Speed: 25 mm/sec Limb: 10 mm/mV Chest: 10.0 mm/mV

F 60~ 0.15-100 Hz

100B CL P?



**LABORATORY REPORT : BLOOD BANK**

Name	: Mr. GURUVILLI GOVINDA RAO	Age /Sex	: 32Y Y(s)/MALE
Bill Date	: 26-Oct-2024 11:06 AM	UMR No.	: 422410001408
Rec. Dt	: 26-Oct-2024 11:58 AM	Bill No.	: MCB42241003516
Rept. Dt	: 26-Oct-2024 12:10 PM	Result No	: RKM241013838
Ref By	: Dr. Kuntilla Amulya	Sample ID	: MCSKM3033051
Sample Type	: WHOLE BLOOD		

**BLOOD GROUPING AND RH**

<u>Parameters</u>	<u>Result</u>	<u>Reference Range</u>	<u>Units</u>
<b>BLOOD GROUP</b> <i>Automated microcolumn gel method</i>	A		
<b>RH TYPE</b>	POSITIVE		

**INTERPRETATION**

1. If Rh is Du positive it is best considered as Rh negative as recipient and Rh positive as donor. Proper Cross matching is recommended before transfusion.
2. In case of forward and reverse grouping discrepancy, clinical correlation and repeat sample analysis is recommended.
3. For Infants below 6 months only forward grouping is performed.
4. A sub-grouping is recommended after the age of 6 months.

\*\*\* End Of Report \*\*\*



Dr. KONAPALA SUDHEER  
DOCTOR



**LABORATORY REPORT : BIOCHEMISTRY**

<b>Name</b>	: Mr. GURUVILLI GOVINDA RAO	<b>Age /Sex</b>	: 32Y Y(s)/MALE
<b>Bill Date</b>	: 26-Oct-2024 11:06 AM	<b>UMR No.</b>	: 422410001408
<b>Rec. Dt</b>	: 26-Oct-2024 11:58 AM	<b>Bill No.</b>	: MCB42241003516
<b>Rept. Dt</b>	:	<b>Result No</b>	: RKM241013828
<b>Ref By</b>	: Dr. Kuntilla Amulya	<b>Sample ID</b>	: MCSKM3033047
<b>Sample Type</b>	: SERUM		

**LIPID PROFILE**

<u>Parameters</u>	<u>Result</u>	<u>Reference Range</u>	<u>Units</u>
<b>TOTAL CHOLESTEROL</b> <i>Enzymatic colorimetric</i>	171.8	Desirable :: < 200 mg/dL Borderline High :: 200 - 239 mg/dL High risk : > 240 mg/dL	mg/dL
<b>HDL CHOLESTEROL</b> <i>Homogeneous enzymatic colorimetric</i>	31.9	Low :: < 40 mg/dL High :: > 60 mg/dL	mg/dL
<b>LDL CHOLESTEROL</b> <i>Direct-Enzymatic colorimetric</i>	115 *	Very High : - > 190 mg/dL Optimal : - < 100 mg/dL Near Optimal : 100 - 129 mg/dL High : 160 - 189 mg/dL Borderline High:130-159 mg/dl	mg/dL
<b>VLDL</b> <i>Calculation</i>	24	2 - 30 mg/dL	mg/dL
<b>SERUM TRYGLYCERIDES</b> <i>Enzymatic colorimetric</i>	122.2	< 150 mg/dL Borderline High : 150 - 199 mg/dL High : 200 - 499 mg/dL	mg/dL
<b>CHO/HDL RATIO</b> <i>Calculation</i>	5.39 *	Normal : - < 3.5 High Risk : - > 5.0	
<b>LDL/HDL RATIO</b> <i>calculation</i>	3.61		

\*\*\* End Of Report \*\*\*





**LABORATORY REPORT : BIOCHEMISTRY**

<b>Name</b>	: Mr. GURUVILLI GOVINDA RAO	<b>Age /Sex</b>	: 32Y Y(s)/MALE
<b>Bill Date</b>	: 26-Oct-2024 11:06 AM	<b>UMR No.</b>	: 422410001408
<b>Rec. Dt</b>	: 26-Oct-2024 11:58 AM	<b>Bill No.</b>	: MCB42241003516
<b>Rept. Dt</b>	:	<b>Result No</b>	: RKM241013829
<b>Ref By</b>	: Dr. Kuntilla Amulya	<b>Sample ID</b>	: MCSKM3033048
<b>Sample Type</b>	: SERUM		

**HBA1C (GLYCOSYLATED HAEMOGLOBIN)**

<u>Parameters</u>	<u>Result</u>	<u>Reference Range</u>	<u>Units</u>
<b>HBA1C</b> HPLC	6.6 *	" Normal : < 5.7% Pre diabetic : 5.7 % - 6.5 % Diabetic : > 6.5 %	

\*\*\* End Of Report \*\*\*



**LABORATORY REPORT : BIOCHEMISTRY**

<b>Name</b>	: Mr. GURUVILLI GOVINDA RAO	<b>Age /Sex</b>	: 32Y Y(s)/MALE
<b>Bill Date</b>	: 26-Oct-2024 11:06 AM	<b>UMR No.</b>	: 422410001408
<b>Rec. Dt</b>	: 26-Oct-2024 11:58 AM	<b>Bill No.</b>	: MCB42241003516
<b>Rept. Dt</b>	:	<b>Result No</b>	: RKM241013830
<b>Ref By</b>	: Dr. Kuntilla Amulya	<b>Sample ID</b>	: MCSKM3033047
<b>Sample Type</b>	: SERUM		

**BUN(BLOOD UREA NITROGEN)**

<u>Parameters</u>	<u>Result</u>	<u>Reference Range</u>	<u>Units</u>
<b>BUN (Blood Urea Nitrogen.)</b> <i>calculated</i>	9.44	6.0 - 20.0	mg/dl
<b>BLOOD UREA</b> <i>Urease kinetic</i>	20.2	16.6 - 48.5	mg/dL

\*\*\* End Of Report \*\*\*



**LABORATORY REPORT : BIOCHEMISTRY**

<b>Name</b>	: Mr. GURUVILLI GOVINDA RAO	<b>Age /Sex</b>	: 32Y Y(s)/MALE
<b>Bill Date</b>	: 26-Oct-2024 11:06 AM	<b>UMR No.</b>	: 422410001408
<b>Rec. Dt</b>	: 26-Oct-2024 11:58 AM	<b>Bill No.</b>	: MCB42241003516
<b>Rept. Dt</b>	:	<b>Result No</b>	: RKM241013831
<b>Ref By</b>	: Dr. Kuntilla Amulya	<b>Sample ID</b>	: MCSKM3033049
<b>Sample Type</b>	: PLASMA		

**FBS (FASTING BLOOD GLUCOSE WITH URINE GLUCOSE)**

<u>Parameters</u>	<u>Result</u>	<u>Reference Range</u>	<u>Units</u>
<b>FASTING BLOOD GLUCOSE</b> <i>Hexokinase</i>	85	Normal Range : 70 - 99 Impaired Glucose tolerance : 100 -125 Diabetes Mellitus : >=126	mg/dL
<b>FASTING URINE SUGAR</b> <i>Hexokinase</i>	NIL *	Normal Range : 77 - 99 (3.9 to 5.5 mmol/L)	mg/dL

\*\*\* End Of Report \*\*\*



**LABORATORY REPORT : BIOCHEMISTRY**

<b>Name</b>	: Mr. GURUVILLI GOVINDA RAO	<b>Age /Sex</b>	: 32Y Y(s)/MALE
<b>Bill Date</b>	: 26-Oct-2024 11:06 AM	<b>UMR No.</b>	: 422410001408
<b>Rec. Dt</b>	: 26-Oct-2024 11:58 AM	<b>Bill No.</b>	: MCB42241003516
<b>Rept. Dt</b>	:	<b>Result No</b>	: RKM241013832
<b>Ref By</b>	: Dr. Kuntilla Amulya	<b>Sample ID</b>	: MCSKM3033047
<b>Sample Type</b>	: SERUM		

**SERUM CREATININE**

<u>Parameters</u>	<u>Result</u>	<u>Reference Range</u>	<u>Units</u>
CREATININE <i>Jaffe</i>	0.81	0.7 - 1.2	mg/dL

\*\*\* End Of Report \*\*\*



**LABORATORY REPORT : BIOCHEMISTRY**

<b>Name</b>	: Mr. GURUVILLI GOVINDA RAO	<b>Age /Sex</b>	: 32Y Y(s)/MALE
<b>Bill Date</b>	: 26-Oct-2024 11:06 AM	<b>UMR No.</b>	: 422410001408
<b>Rec. Dt</b>	: 26-Oct-2024 11:58 AM	<b>Bill No.</b>	: MCB42241003516
<b>Rept. Dt</b>	:	<b>Result No</b>	: RKM241013833
<b>Ref By</b>	: Dr. Kuntilla Amulya	<b>Sample ID</b>	: MCSKM3033047
<b>Sample Type</b>	: SERUM		

**BUN / CREATININE RATIO**

<b><u>Parameters</u></b>	<b><u>Result</u></b>	<b><u>Reference Range</u></b>	<b><u>Units</u></b>
<b>BUN / CREATININE RATIO</b> <i>CALCULATED</i>	11.65	10-20 mg/dL	mg/dL

\*\*\* End Of Report \*\*\*



**LABORATORY REPORT : BIOCHEMISTRY**

Name	: Mr. GURUVILLI GOVINDA RAO	Age /Sex	: 32Y Y(s)/MALE
Bill Date	: 26-Oct-2024 11:06 AM	UMR No.	: 422410001408
Rec. Dt	: 26-Oct-2024 11:58 AM	Bill No.	: MCB42241003516
Rept. Dt	:	Result No	: RKM241013834
Ref By	: Dr. Kuntilla Amulya	Sample ID	: MCSKM3033047
Sample Type	: SERUM		

**T3,T4 AND TSH**

<u>Parameters</u>	<u>Result</u>	<u>Reference Range</u>	<u>Units</u>
<b>T3</b> ECLIA	1.36	0.8 - 2.0	ng/mL
<b>T4</b> ECLIA	9.50	5.1 - 14.1	ug/dL
<b>TSH(THYROID STIMULATING HORMONE)</b> ECLIA	4.52 *	0.270 - 4.20	uIU/mL

\*\*\* End Of Report \*\*\*



**LABORATORY REPORT : BIOCHEMISTRY**

<b>Name</b>	: Mr. GURUVILLI GOVINDA RAO	<b>Age /Sex</b>	: 32Y Y(s)/MALE
<b>Bill Date</b>	: 26-Oct-2024 11:06 AM	<b>UMR No.</b>	: 422410001408
<b>Rec. Dt</b>	: 26-Oct-2024 11:58 AM	<b>Bill No.</b>	: MCB42241003516
<b>Rept. Dt</b>	:	<b>Result No</b>	: RKM241013835
<b>Ref By</b>	: Dr. Kuntilla Amulya	<b>Sample ID</b>	: MCSKM3033047
<b>Sample Type</b>	: SERUM		

**LFT(LIVER FUNCTION TEST)**

<b>Parameters</b>	<b>Result</b>	<b>Reference Range</b>	<b>Units</b>
<b>TOTAL BILIRUBIN</b> <i>DIAZO</i>	0.626	<1.2	mg/dL
<b>DIRECT BILIRUBIN</b> <i>DIAZO</i>	0.237 *	<=0.20	mg/dL
<b>INDIRECT BILIRUBIN</b> <i>Calculated</i>	0.39	<=1.0	mg/dL
<b>SGPT (ALT)</b> <i>UV without P5P</i>	33.2	<=41	U/L
<b>SGOT (AST)</b> <i>UV without P5P</i>	17.4	<=40	U/L
<b>ALKALINE PHOSPHATASE (ALP)</b> <i>PNPP, AMP Buffer - IFCC Ref.</i>	119	40-129 U/L	U/L
<b>TOTAL PROTEINS</b> <i>Biuret method</i>	8.10 *	6.0 - 8.0 g/dL	g/dL
<b>SERUM ALBUMIN</b> <i>Bromcresol Green (BCG)</i>	4.84	3.5 - 5.2 g/dL	g/dL
<b>GLOBULINS</b> <i>Calculated</i>	3.26	2.5 - 3.5 g/dL	g/dL
<b>A/G RATIO</b> <i>Calculation</i>	1.48	1.2 - 2.5	

\*\*\* End Of Report \*\*\*



**LABORATORY REPORT : BIOCHEMISTRY**

<b>Name</b>	: Mr. GURUVILLI GOVINDA RAO	<b>Age /Sex</b>	: 32Y Y(s)/MALE
<b>Bill Date</b>	: 26-Oct-2024 11:06 AM	<b>UMR No.</b>	: 422410001408
<b>Rec. Dt</b>	: 26-Oct-2024 11:58 AM	<b>Bill No.</b>	: MCB42241003516
<b>Rept. Dt</b>	:	<b>Result No</b>	: RKM241013836
<b>Ref By</b>	: Dr. Kuntilla Amulya	<b>Sample ID</b>	: MCSKM3033047
<b>Sample Type</b>	: SERUM		

**SERUM URIC ACID**

<b><u>Parameters</u></b>	<b><u>Result</u></b>	<b><u>Reference Range</u></b>	<b><u>Units</u></b>
<b>SERUM URIC ACID</b> <i>uricase</i>	4.1	3.4-7.0	mg/dL

\*\*\* End Of Report \*\*\*





**LABORATORY REPORT : BIOCHEMISTRY**

<b>Name</b>	: Mr. GURUVILLI GOVINDA RAO	<b>Age /Sex</b>	: 32Y Y(s)/MALE
<b>Bill Date</b>	: 26-Oct-2024 11:06 AM	<b>UMR No.</b>	: 422410001408
<b>Rec. Dt</b>	: 26-Oct-2024 04:29 PM	<b>Bill No.</b>	: MCB42241003516
<b>Rept. Dt</b>	:	<b>Result No</b>	: RKM241014034
<b>Ref By</b>	: Dr. Kuntilla Amulya	<b>Sample ID</b>	: MCSKM3033178
<b>Sample Type</b>	:		

**PLBS (POST LUNCH BLOOD SUGAR WITH URINE SUGAR)**

<u>Parameters</u>	<u>Result</u>	<u>Reference Range</u>	<u>Units</u>
PLBS (POST LUNCH BLOOD GLUCOSE)	73 *	80 - 140	mg/dl
URINE SUGAR	TRACE		

\*\*\* End Of Report \*\*\*



**LABORATORY REPORT : CLINICAL PATHOLOGY**

<b>Name</b>	: Mr. GURUVILLI GOVINDA RAO	<b>Age /Sex</b>	: 32Y Y(s)/MALE
<b>Bill Date</b>	: 26-Oct-2024 11:06 AM	<b>UMR No.</b>	: 422410001408
<b>Rec. Dt</b>	: 26-Oct-2024 11:58 AM	<b>Bill No.</b>	: MCB42241003516
<b>Rept. Dt</b>	:	<b>Result No</b>	: RKM241013837
<b>Ref By</b>	: Dr. Kuntilla Amulya	<b>Sample ID</b>	: MCSKM3033050
<b>Sample Type</b>	: URINE		

**CUE(COMPLETE URINE EXAMINATION)**

<u>Parameters</u>	<u>Result</u>	<u>Reference Range</u>	<u>Units</u>
-------------------	---------------	------------------------	--------------

**PHYSICAL EXAMINATION**

<b>COLOUR</b>	PALE YELLOW	PALE YELLOW	
---------------	-------------	-------------	--

**CHEMICAL EXAMINATION**

<b>SPECIFIC GRAVITY</b> <i>Bromthymol blue</i>	1.015	1.000 - 1.030	
---	-------	---------------	--

<b>PH</b> <i>Bromthymol blue</i>	6.0	5.0 - 8.0	
-------------------------------------	-----	-----------	--

<b>PROTEIN</b> <i>Tetra-bromophenol blue/Heat coagulation test</i>	NIL	NIL (<15 mg/dL)	
---	-----	-----------------	--

<b>GLUCOSE</b> <i>Glucose oxidase Peroxidase/Benedict's test</i>	NIL	NIL (<25 mg/dL)	
---	-----	-----------------	--

<b>KETONE</b> <i>Sodium nitroprusside/Rothera's test.</i>	NEGATIVE	NIL (<5 mg/dL)	
--	----------	----------------	--

<b>URINE FOR BILE SALTS</b>	NEGATIVE		
-----------------------------	----------	--	--

<b>URINE BILE PIGMENTS</b>	NEGATIVE		
----------------------------	----------	--	--

**MICROSCOPIC EXAMINATION**



**LABORATORY REPORT : CLINICAL PATHOLOGY**

<b>Name</b>	: Mr. GURUVILLI GOVINDA RAO	<b>Age /Sex</b>	: 32Y Y(s)/MALE
<b>Bill Date</b>	: 26-Oct-2024 11:06 AM	<b>UMR No.</b>	: 422410001408
<b>Rec. Dt</b>	: 26-Oct-2024 11:58 AM	<b>Bill No.</b>	: MCB42241003516
<b>Rept. Dt</b>	:	<b>Result No</b>	: RKM241013837
<b>Ref By</b>	: Dr. Kuntilla Amulya	<b>Sample ID</b>	: MCSKM3033050
<b>Sample Type</b>	: URINE		

<b>PUS CELLS</b>	2-4/HPF	0 - 5 /hpf	
<b>RBC</b>	0-1/HPF	0 - 5 /hpf	
<b>EPITHELIAL CELLS</b>	0-1/HPF	0 - 5	hpf
<b>CRYSTALS</b>	NIL	NIL	
<b>CASTS</b>	NIL	NIL	
<b>BLOOD</b>	<b>NEGATIVE *</b>		

**INTERPRETATION**

The colour fields of chemicals correspond to the following values:

1. Proteins: neg (negative), 30-99 (+), 100-499 (++) , >500 (+++) mg/dl
2. Ketones: neg. (negative), 5 (Trace), 15-49 (+), 50-149 (++) , >150 (+++) mg/dl
3. Glucose: norm. (normal), 50-149 (+), 150-499 (++) , 500-999 (+++) , >1000 (++++) mg/dl
4. Bilirubin: neg (negative), 1 (+), 3 (++) , 6 (+++) mg/ dl
5. Urobilinogen: norm. (normal), 2 (+), 4 (++) , 8 (+++) , 12 (++++) mg/dl.

\*\*\* End Of Report \*\*\*



**LABORATORY REPORT : HAEMATOLOGY**

<b>Name</b>	: Mr. GURUVILLI GOVINDA RAO	<b>Age /Sex</b>	: 32Y Y(s)/MALE
<b>Bill Date</b>	: 26-Oct-2024 11:06 AM	<b>UMR No.</b>	: 422410001408
<b>Rec. Dt</b>	: 26-Oct-2024 11:58 AM	<b>Bill No.</b>	: MCB42241003516
<b>Rept. Dt</b>	:	<b>Result No</b>	: RKM241013827
<b>Ref By</b>	: Dr. Kuntilla Amulya	<b>Sample ID</b>	: MCSKM3033046
<b>Sample Type</b>	: WHOLE BLOOD		

**CBP(COMPLETE BLOOD PICTURE)**

<b>Parameters</b>	<b>Result</b>	<b>Reference Range</b>	<b>Units</b>
<b>HEMOGLOBIN</b> <i>Photometric</i>	15.0	13.0 - 17.0	gms/dL
<b>R B C COUNT</b> <i>Electrical Impedance</i>	5.49	4.5 - 5.5 10 <sup>12</sup> /L	10 <sup>12</sup> /L
<b>PCV/HCT</b> <i>Calculated</i>	45.8	40 - 50	%
<b>MCV</b> <i>Calculated</i>	83	83 - 101	fl
<b>MCH</b> <i>Calculated</i>	27.3	27 - 32	pg
<b>MCHC</b> <i>Calculated</i>	32.7	31 - 37	g/dL
<b>TLC (TOTAL LEUCOCYTE COUNT)</b> <i>Impedance</i>	9.1	4.0 - 10.0	10 <sup>3</sup> /μl

**DIFFERENTIAL COUNT**

<b>NEUTROPHILS</b> <i>DHSS/Microscopy</i>	51	40 - 80 %
<b>LYMPHOCYTES</b> <i>DHSS/Microscopy</i>	34	20 - 40 %
<b>MONOCYTES</b> <i>DHSS/Microscopy</i>	06	02 - 10 %



**LABORATORY REPORT : HAEMATOLOGY**

<b>Name</b>	: Mr. GURUVILLI GOVINDA RAO	<b>Age /Sex</b>	: 32Y Y(s)/MALE
<b>Bill Date</b>	: 26-Oct-2024 11:06 AM	<b>UMR No.</b>	: 422410001408
<b>Rec. Dt</b>	: 26-Oct-2024 11:58 AM	<b>Bill No.</b>	: MCB42241003516
<b>Rept. Dt</b>	:	<b>Result No</b>	: RKM241013827
<b>Ref By</b>	: Dr. Kuntilla Amulya	<b>Sample ID</b>	: MCSKM3033046
<b>Sample Type</b>	: WHOLE BLOOD		

<b>EOSINOPHILS</b> <i>DHSS/Microscopy</i>	09 *	00 - 06 %	
<b>PLATELET COUNT</b> <i>Electrical Impedance</i>	368	150 - 400 10 <sup>3</sup> /μL	10 <sup>3</sup> /μL
<b>MPV</b>	9.0	7.5 - 11.5 fl	fl

**PERIPHERAL SMEAR (Leishman's Stain /Microscopy)**

**RBC**

Anisocytosis +, Predominantly Normocytic normochromic red cells.

**WBC**

Eosinophilia.

**PLATELETS**

Adequate in number.

**IMPRESSION**

Eosinophilia.

\*\*\* End Of Report \*\*\*



**LABORATORY REPORT : HAEMATOLOGY**

<b>Name</b>	: Mr. GURUVILLI GOVINDA RAO	<b>Age /Sex</b>	: 32Y Y(s)/MALE
<b>Bill Date</b>	: 26-Oct-2024 11:06 AM	<b>UMR No.</b>	: 422410001408
<b>Rec. Dt</b>	: 26-Oct-2024 11:58 AM	<b>Bill No.</b>	: MCB42241003516
<b>Rept. Dt</b>	:	<b>Result No</b>	: RKM241013839
<b>Ref By</b>	: Dr. Kuntilla Amulya	<b>Sample ID</b>	: MCSKM3033052
<b>Sample Type</b>	: WHOLE BLOOD		

**ESR**

**Parameters**

**Result**

**Reference Range**

**Units**

**ESR**

**15 \***

**0 - 10**

**mm/1st hour**

MODIFIED WESTERGREN'S  
METHOD

\*\*\* End Of Report \*\*\*



**LABORATORY REPORT : CLINICAL PATHOLOGY**

<b>Name</b>	: Mr. GURUVILLI GOVINDA RAO	<b>Age /Sex</b>	: 32Y Y(s)/MALE
<b>Bill Date</b>	: 26-Oct-2024 11:10 AM	<b>UMR No.</b>	: 422410001408
<b>Rec. Dt</b>	: 26-Oct-2024 12:06 PM	<b>Bill No.</b>	: MCB42241003519
<b>Rept. Dt</b>	:	<b>Result No</b>	: RKM241013879
<b>Ref By</b>	: Dr. Kuntilla Amulya	<b>Sample ID</b>	: MCSKM3033075
<b>Sample Type</b>	: STOOL		

**COMPLETE STOOL EXAMINATION**

<b><u>Parameters</u></b>	<b><u>Result</u></b>	<b><u>Reference Range</u></b>	<b><u>Units</u></b>
COLOUR	PALE YELLOW		
CONSISTENCY	HARD		
MUCUS	ABSENT		
OVA	NIL		
CYSTS	NIL		
PUS CELLS	3-4/HPF		
RBC	1-2/HPF		
BLOOD	ABSENT		

\*\*\* End Of Report \*\*\*



**LABORATORY REPORT : BIOCHEMISTRY**

Name	: Mr. GURUVILLI GOVINDA RAO	Age /Sex	: 32Y Y(s)/MALE
Bill Date	: 26-Oct-2024 11:10 AM	UMR No.	: 422410001408
Rec. Dt	: 26-Oct-2024 11:58 AM	Bill No.	: MCB42241003519
Rept. Dt	: 26-Oct-2024 12:08 PM	Result No	: RKM241013841
Ref By	: Dr. Kuntilla Amulya	Sample ID	: MCSKM3033054
Sample Type	: SERUM		

**PSA (PROSTATE SPECIFIC ANTIGEN).**

<u>Parameters</u>	<u>Result</u>	<u>Reference Range</u>	<u>Units</u>
PROSTATE SPECIFIC ANTIGEN (PSA) ECLIA	0.08	0-4.0	ng/mL

\*\*\* End Of Report \*\*\*

  
Dr. KONAPALA SUDHEER  
DOCTOR



DEVINDA RAO.G / 32 Yrs / Male / 168 Cm / 65 Kg

# Linked Medians Report SUPINE ( 04:47 )



Date: 26 - 10 - 2024 03:52:39 PM METs: 1.0 HR: 85 Target HR: 45% of 188 BP: 110/80 Post J @80mSec  
ExTime: 00:00 Speed: 0.0 mph Grade: 00.00 % 25 mm/Sec. 1.0 Cm/mV

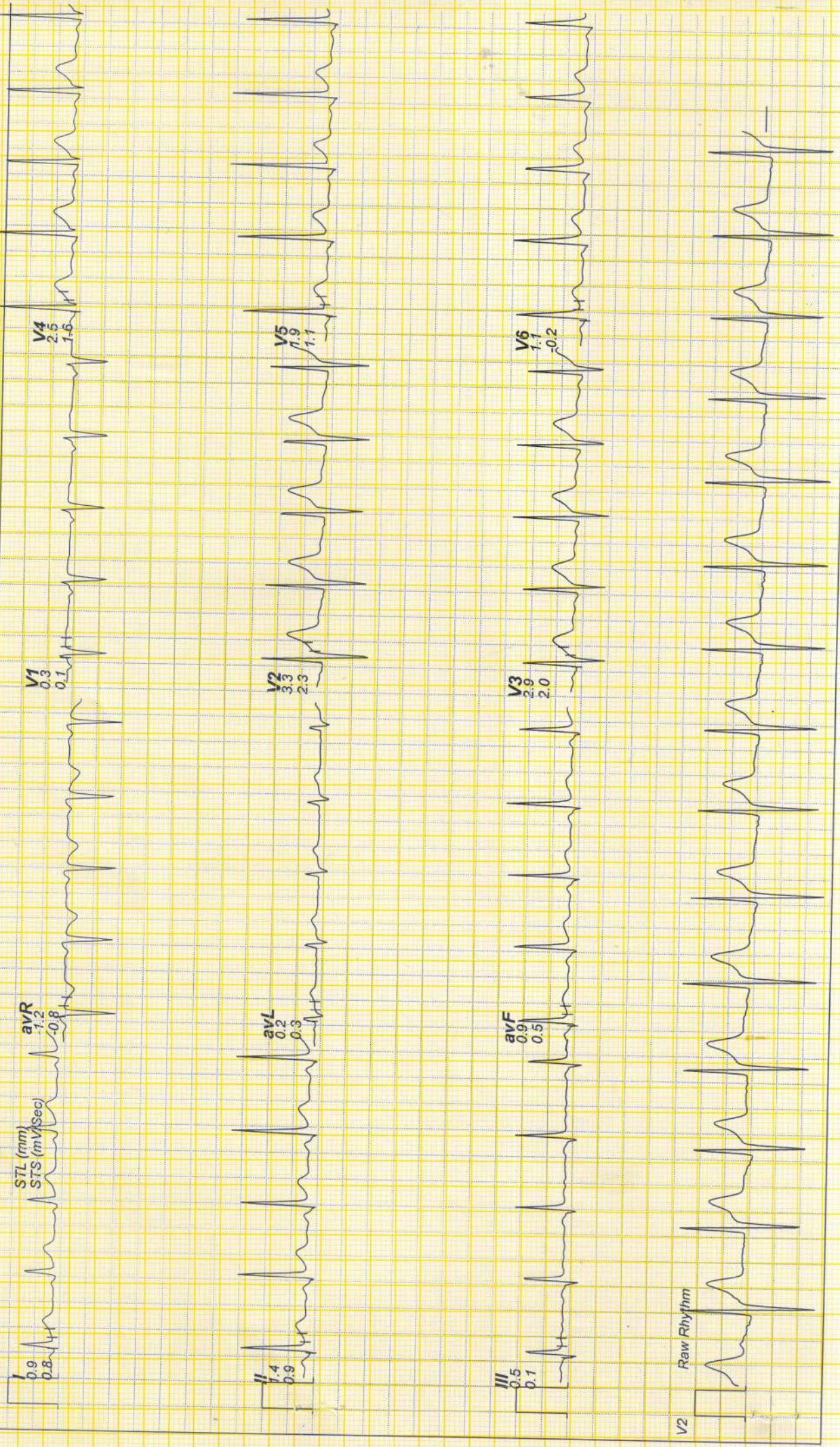

# Linked Medians Report STANDING (00:04)



GOVINDA RAO.G / 32 Yrs / Male / 168 Cm / 65 Kg

Date: 26 - 10 - 2024 03:52:39 PM METs : 1.0 HR : 85 Target HR : 45% of 188 BP : 110/80 Post J @80mSec  
Ex Time: 00:00 Speed: 0.0 mph Grade : 0.00 % 25 mm/Sec. 1.0 Cm/mV

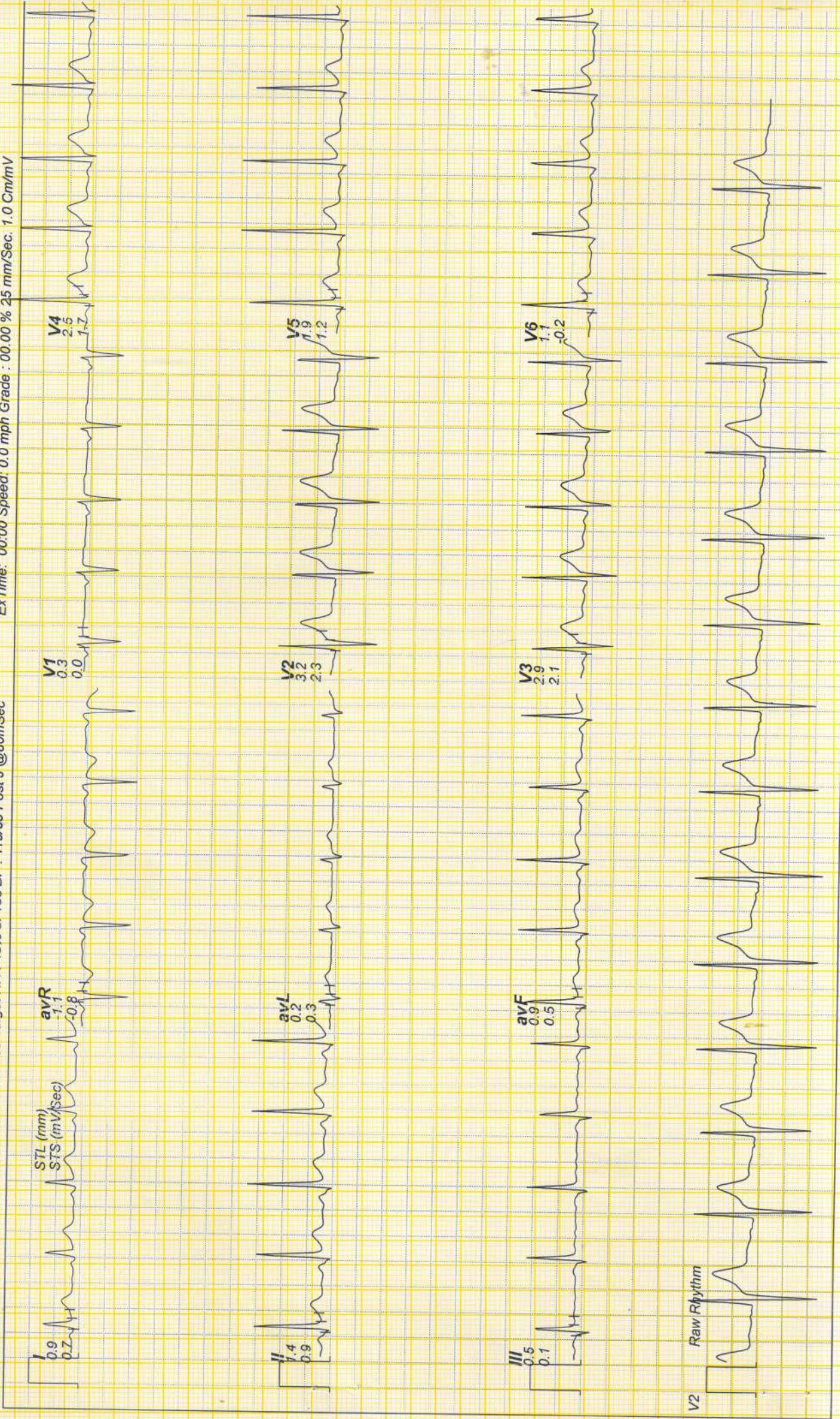



# Linked Medians Report ExStrt

GOVINDA RAO.G / 32 Yrs / Male / 168 Cm / 65 Kg

Date: 26-10-2024 03:52:39 PM METs: 1.0 HR: 86 Target HR: 46% of 188 BP: 110/80 Post J @80mSec Ex Time: 00:00 Speed: 0.0 mph Grade: 00.00 % 25 mm/Sec. 1.0 Cm/mV

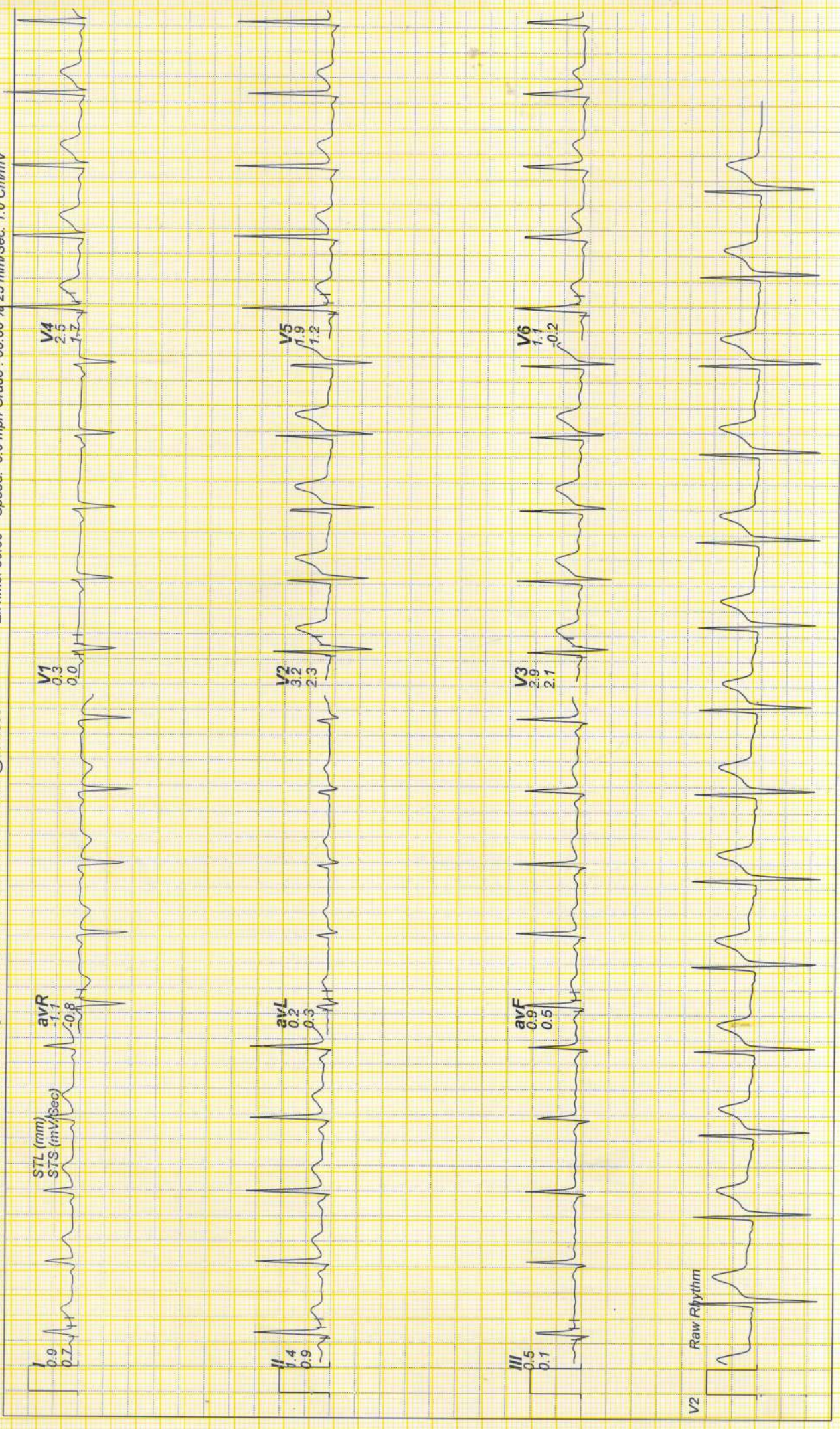

**Linked Medians Report**  
**BRUCE : Stage 1 ( 03:00 )**



GOVINDA RAO.G / 32 Yrs / Male / 168 Cm / 65 Kg

Date: 26 - 10 - 2024 03:52:39 PM METs : 4.7 HR : 144 Target HR : 144 Target HR : 77% of 188 BP : 115/80 Post J @60mSec ExTime: 03:00 Speed: 1.7 mph Grade : 10.00 % 25 mm/Sec, 1.0 Cm/mV

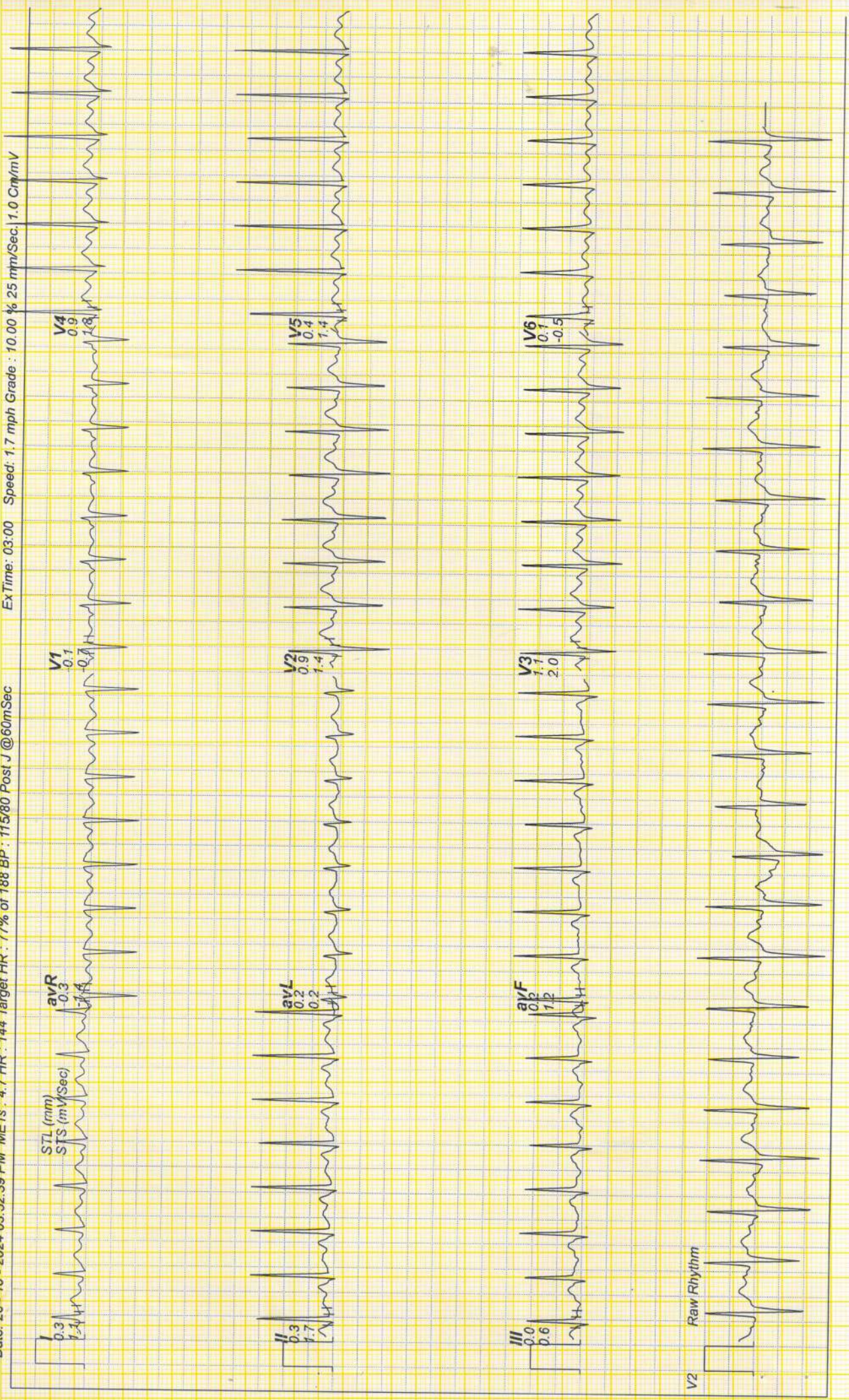



# Linked Medians Report

BRUCE : Stage 2 ( 03:00 )

GOVINDA RAO.G / 32 Yrs / Male / 168 Cm / 65 Kg

Date: 26 - 10 - 2024 03:52:39 PM METs : 7.1 HR : 163 Target HR : 87% of 188 BP : 120/80 Post J @60mSec

Ex Time: 06:00 Speed: 2.5 mph Grade: 12.00 % 25 mm/Sec. 1.0 Cm/mV

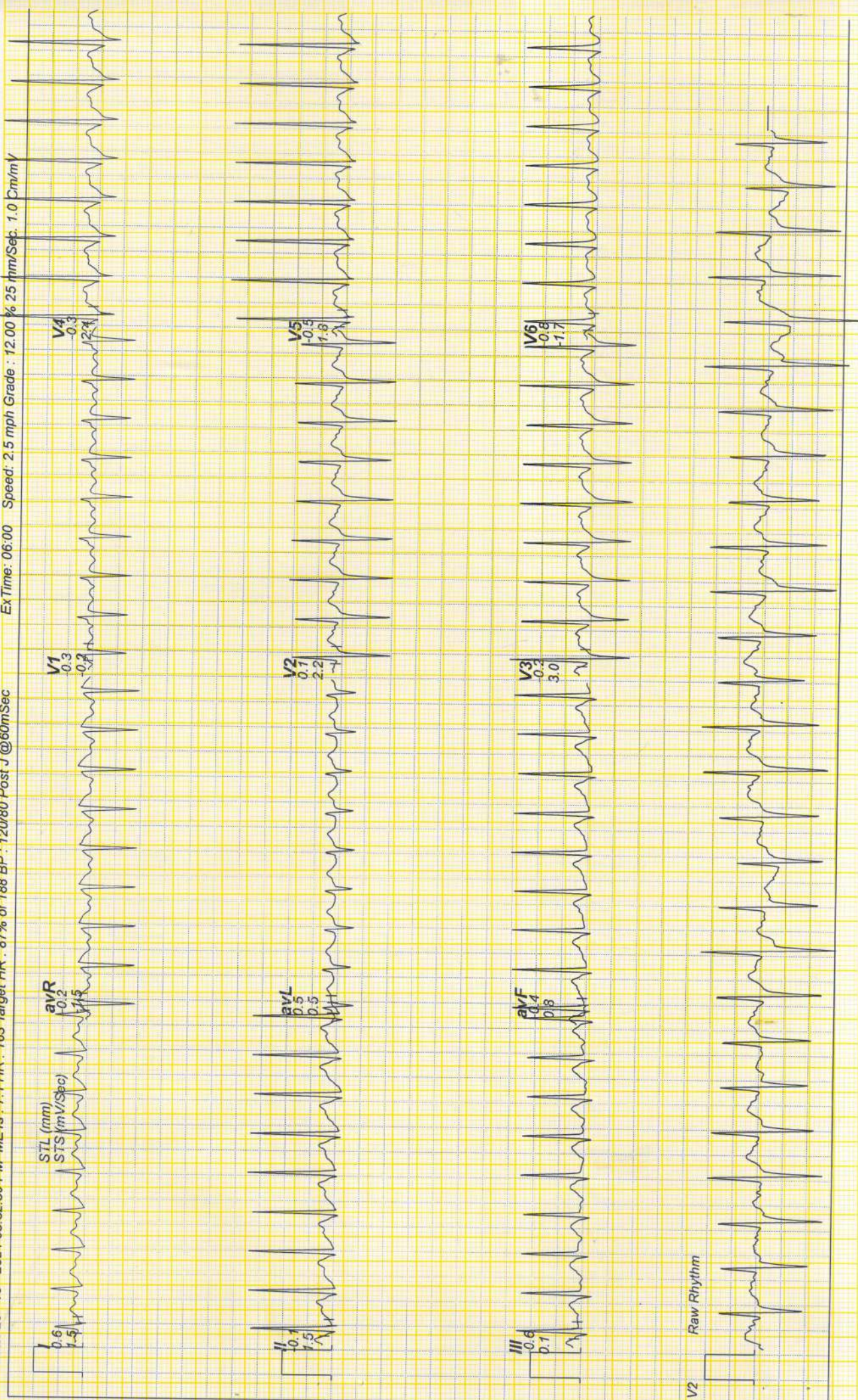



# Linked Medians Report

BRUCE : Stage 3 ( 03:00 )

GOVINDA RAO.G / 32 Yrs / Male / 168 Cm / 65 Kg

Ex Time : 09:00 Speed : 3.4 mph Grade : 14.00 % 25 mm/Sec. 10 Cm/mV

Date: 26 - 10 - 2024 03:52:39 PM METs : 10.2 HR : 195 Target HR : 104% of 188 BP : 125/80 Post J @ 60mSec

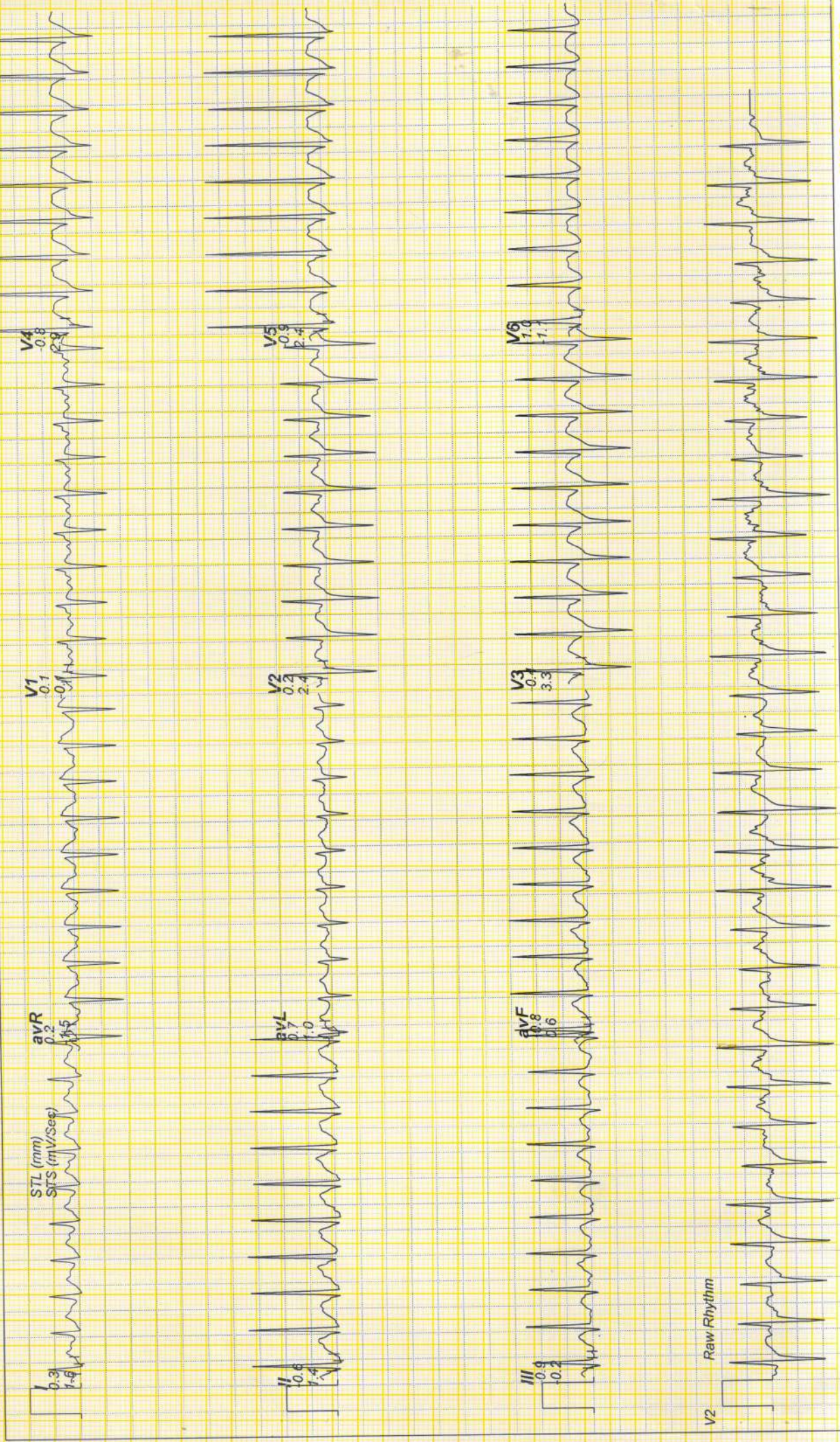

# Linked Medians Report PeakEx



GOVINDA RAO.G / 32 Yrs / Male / 168 Cm / 65 Kg

Date: 26 - 10 - 2024 03:52:39 PM METs : 10.3 HR : 195 Target HR : 104% of 188 BP : 125/80 Post J @60mSec Ex Time : 09:03 Speed : 4.2 mph Grade : 16.00 % 25 mm/Sec. 1.0 Cm/mV

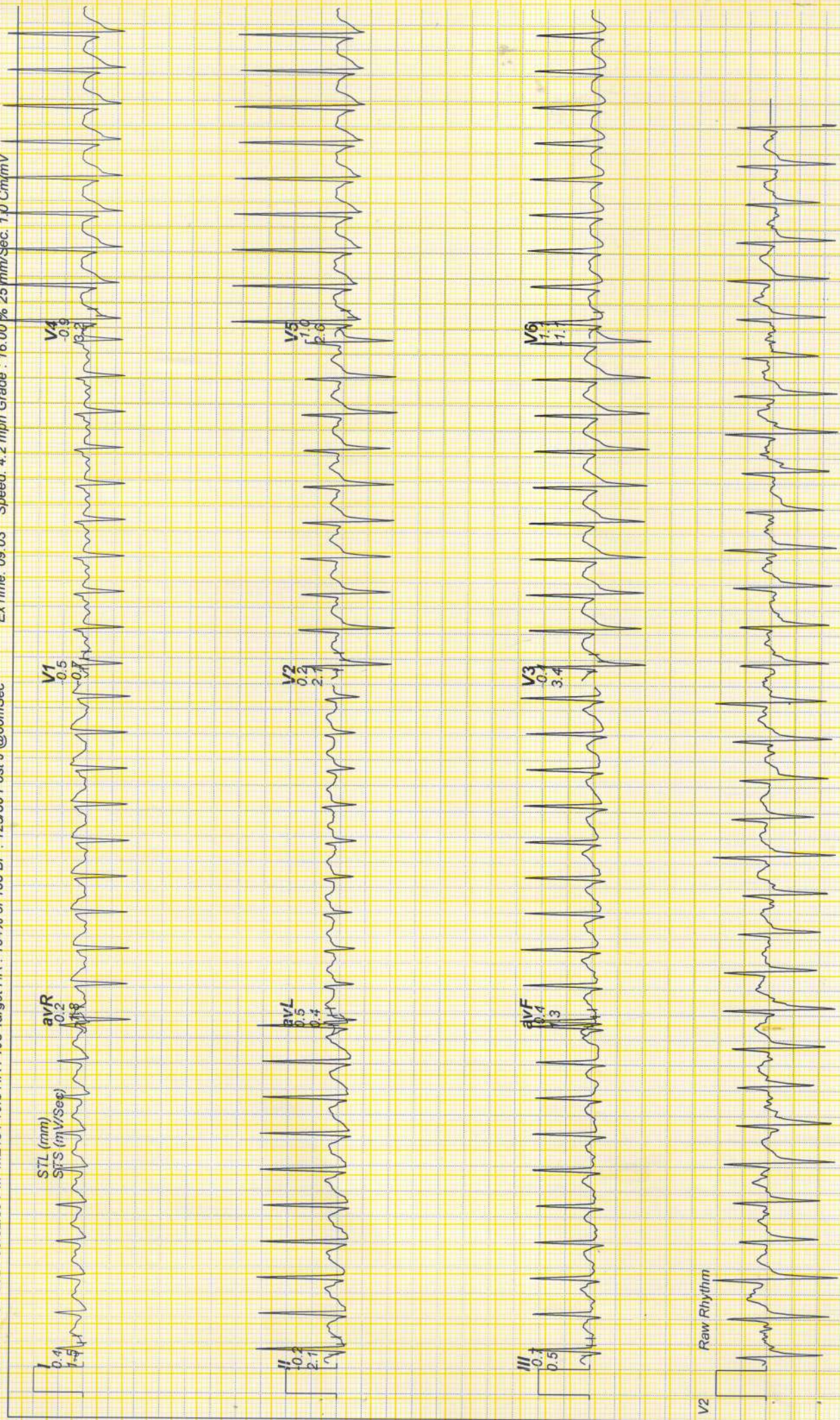

**Linked Medians Report**  
Recovery : ( 01:00 )



GOVINDA RAO.G / 32 Yrs / Male / 168 Cm / 65 Kg

Date: 26 - 10 - 2024 03:52:39 PM METs : 4.2 HR : 155 Target HR : 82% of 188 BP : 130/80 Post J @60mSec ExTime: 09:03 Speed: 0.0 mph Grade : 00.00 % 25 mm/Sec: 1.0 Cm/mV

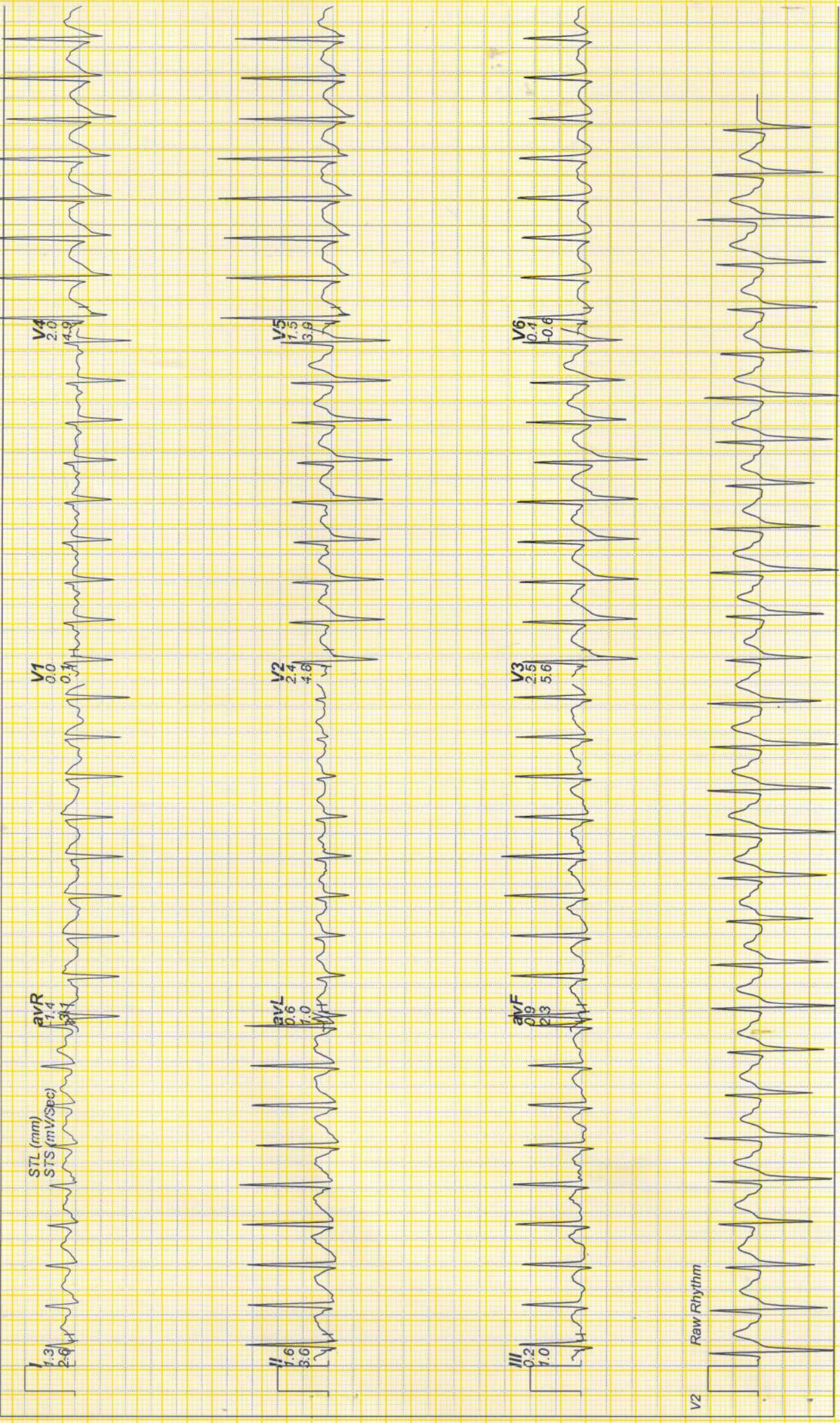



# Linked Medians Report

Recovery : ( 03:00 )



GOVINDA RAO.G / 32 Yrs / Male / 168 Cm / 65 Kg

Date: 26 - 10 - 2024 03:52:39 PM METs : 1.0 HR : 117 Target HR : 62% of 188 BP : 120/80 Post J @80mSec ExTime: 09:03 Speed: 0.0 mph Grade : 00.00 % 25 mm/Sec. 1.0 Cm/mV

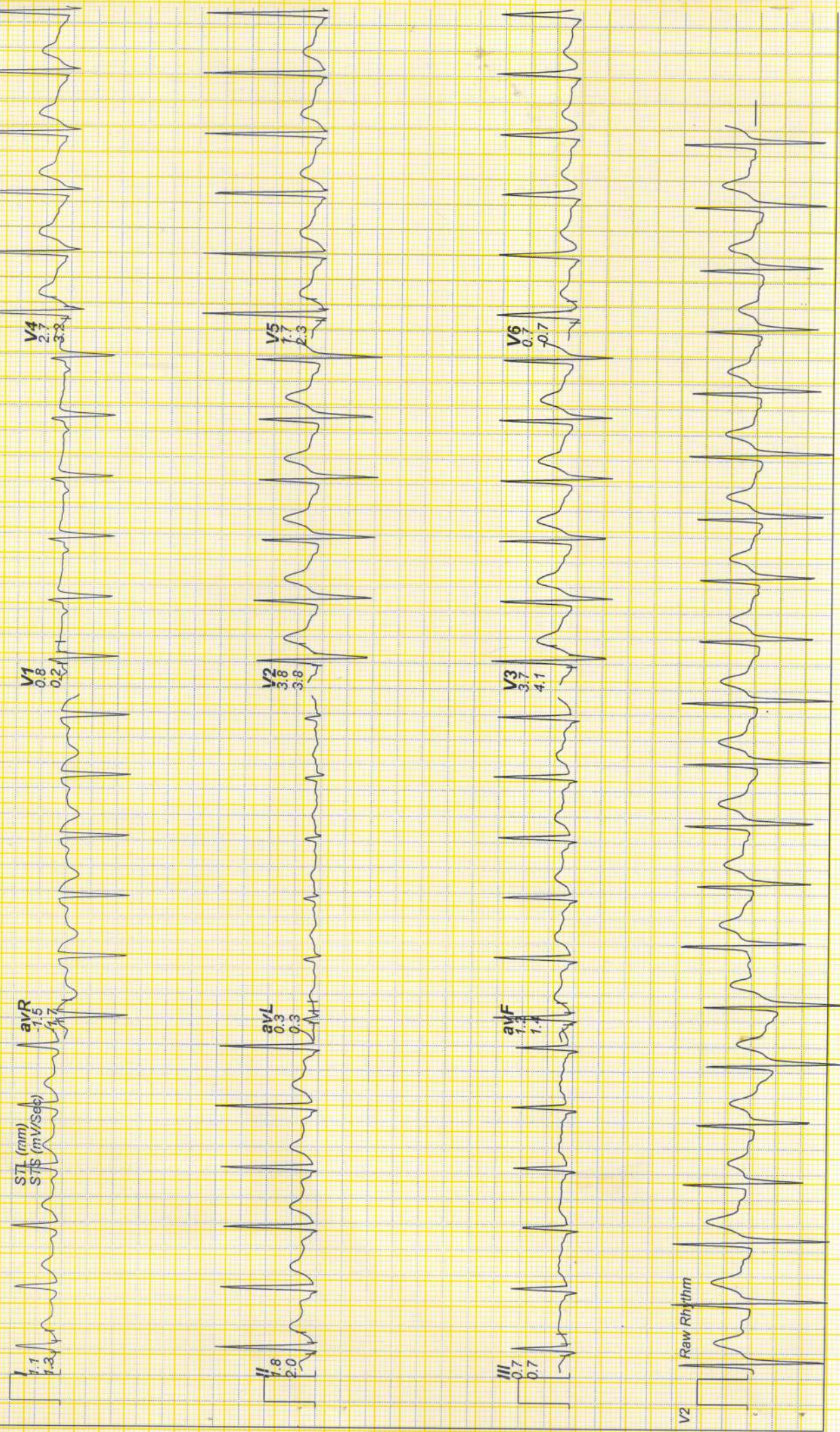

# Linked Medians Report

Recovery : ( 03:05 )



GOVINDA RAO.G / 32 Yrs / Male / 168 Cm / 65 Kg

Date: 26 - 10 - 2024 03:52:39 PM METs : 1.0 HR : 117 Target HR : 62% of 188 BP : 120/80 Post J @80mSec ExTime: 09:03 Speed: 0.0 mph Grade : 00.00 % 25 mm/Sec. 1.0 Cm/mV

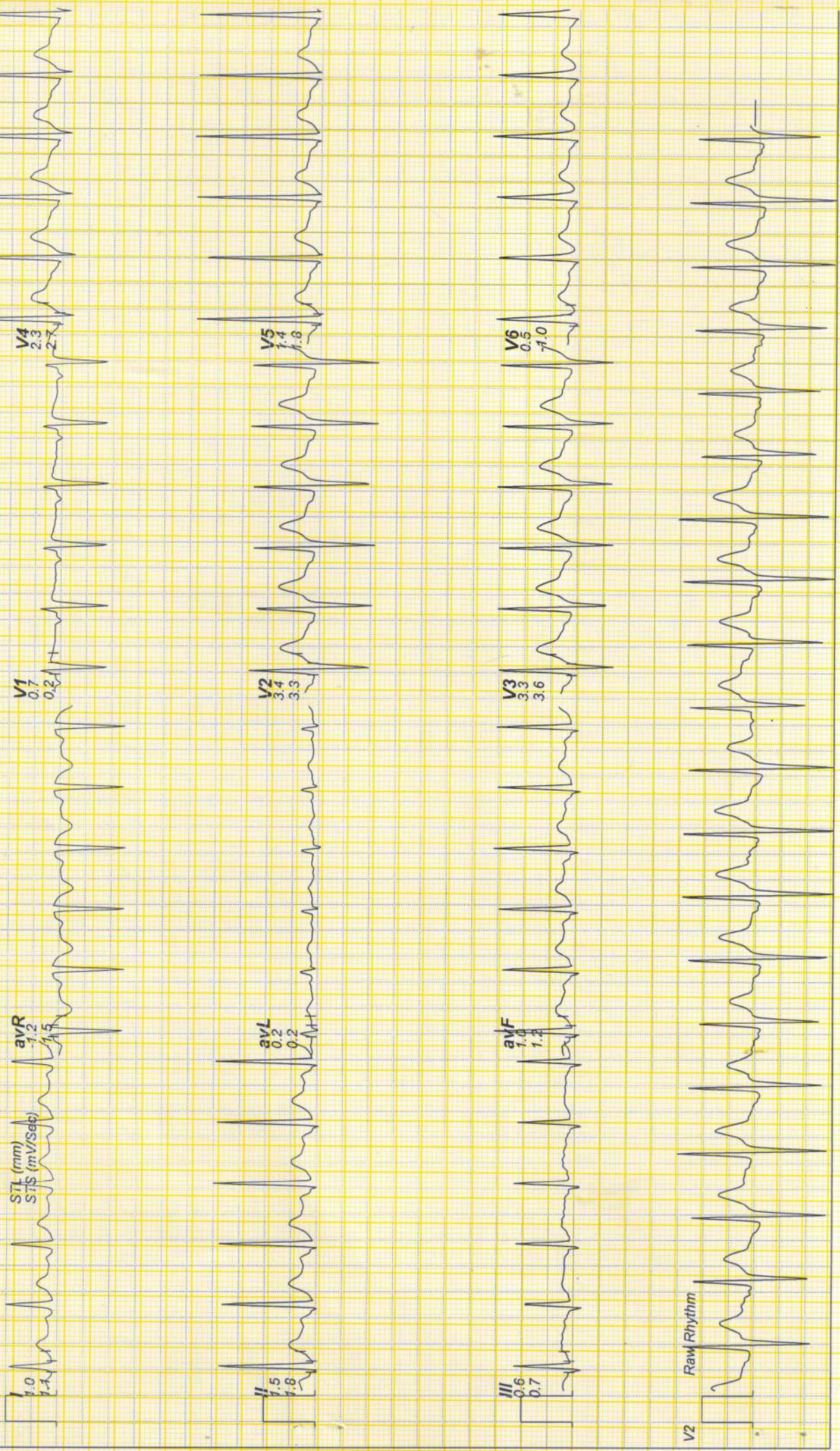



E-Mail:

GOVINDA RAO.G / 32 Yrs / M / 168 Cms / 65 Kg  
 Date: 26 - 10 - 2024 03:52:39 PM Refd By : DR.B.ANNAJI RAO SIR Examined By:

Stage	Time	Duration	Speed(mph)	Elevation	METs	Rate	% THR	BP	RPP	PVC	Comments
Supine	04:47	4:47	00.0	00.0	01.0	085	45 %	110/80	093	00	
Standing	04:51	0:04	00.0	00.0	01.0	086	46 %	110/80	094	00	
ExStart	04:56	0:05	01.7	10.0	01.1	086	46 %	110/80	094	00	
BRUCE Stage 1	07:56	3:00	01.7	10.0	04.7	144	77 %	115/80	165	00	
BRUCE Stage 2	10:56	3:00	02.5	12.0	07.1	163	87 %	120/80	195	00	
BRUCE Stage 3	13:56	3:00	03.4	14.0	10.2	195	104 %	125/80	243	00	
PeakEx	13:59	0:03	03.4	14.0	10.3	195	104 %	125/80	243	00	
Recovery	14:59	1:00	00.0	00.0	04.3	155	82 %	130/80	201	00	
Recovery	16:59	3:00	00.0	00.0	01.0	117	62 %	120/80	140	00	
Recovery	17:04	3:05	00.0	00.0	01.0	117	62 %	120/80	140	00	

**FINDINGS :**

Exercise Time : 09:03  
 Initial HR (ExStrt) : 86 bpm 46% of Target 188  
 Initial BP (ExStrt) : 110/80 (mm/Hg)  
 Max WorkLoad Attained : 10.3 Good response to induced stress  
 Max ST Dep Lead & Avg ST Value : V6 & -1.0 mm in Stage 3  
 Duke Treadmill Score : 07.3  
 Test End Reasons : Test Complete  
 Max HR Attained 195 bpm 104% of Target 188  
 Max BP Attained 130/80 (mm/Hg)  
 VO2Max : 36.1 ml/Kg/min (Fair)

**REPORT :**

Doctor : DR.ANNAJIRAO SIR



A unit of Sahrudaya Health Care Srikakulam Pvt. Ltd.

Name : Mr. GURUVILLI GOVINDA RAO

Age/Sex : 032Y/MALE

Bill Date : 26-Oct-2024 11:06 AM

UMR No : 422410001408

Rec. Dt : 26-Oct-2024 06:30 PM

Bill No : HC422410000840\_20

Rept Dt : 28-Oct-2024 10:41 AM

Result No : HC422410000840\_20

Ref By : Dr. Kuntilla Amulya

Ref Unit : --



### X-Ray X-Ray Chest Pa View

Trachea normal in position.

Cardiac size normal.

Both lung fields clear.

Bony rib cage normal.

#### Impression :

\* Normal study.

DR. KAMMINANA GOWTHAMI

MBBS, MDRD, DLO

CONSULTANT RADIOLOGIST

A UNIT OF SAHRUDAYA HEALTHCARE PVT LTD.