



ANUpatients medibuddy2 <anupatients.medibuddy2@gmail.com>

Fwd: Health Check up Booking Confirmed Request(bobS26319),Package Code-PKG10000228, Beneficiary Code-71378

1 message

Sizo Medepalli <sizomedepalli@gmail.com>
To: anupatients.medibuddy2@gmail.com

Wed, Jan 25, 2023 at 8:57 AM

----- Forwarded message -----

From: **Mediwheel** <wellness@mediwheel.in>

Date: Tue, 24 Jan 2023, 12:10

Subject: Health Check up Booking Confirmed Request(bobS26319),Package Code-PKG10000228, Beneficiary Code-71378

.To: <sizomedepalli@gmail.com>

Cc: <mediwheelwellness@gmail.com>



Mediwheel
...Your wellness partner



011-41195959

Email:wellness@mediwheel.in

Dear Prashanthi Badugu,

Please find the confirmation for following request.

Booking Date : 20-01-2023
Package Name : Medi-Wheel Full Body Health Checkup Female Below 40
Name of Diagnostic/Hospital : Anu Institute of Neuro & Cardiac Sciences
Address of Diagnostic/Hospital : 3-2-/14 ,Main road , Enikepadu - 5211008
Contact Details : 8074028600
City : Vijayawada
State : Andhra Pradesh
Pincode : 521108
Appointment Date : 25-01-2023
Confirmation Status : Confirmed
Preferred Time : 8:00am-8:30am
Comment : APPOINTMENT TIME 8:00AM

Instructions to undergo Health Check:

1. Please ensure you are on complete fasting for 10-To-12-Hours prior to check.
2. During fasting time do not take any kind of medication, alcohol, cigarettes, tobacco or any other liquids (except Water) in the morning.





बैंक ऑफ बड़ोदा
Bank of Baroda

नाम राजू मेडेपल्ली
Name RAJU MEDEPALLI
EC No: 167835



नामिका प्राधिकार
Issuing Authority



राजू मेडेपल्ली

नामिका प्राधिकार

(1) WhatsApp



భారత ప్రభుత్వం
GOVERNMENT OF INDIA

బడుగు ప్రశాంతి శ్రీ
Badugu Prasanthi Sri

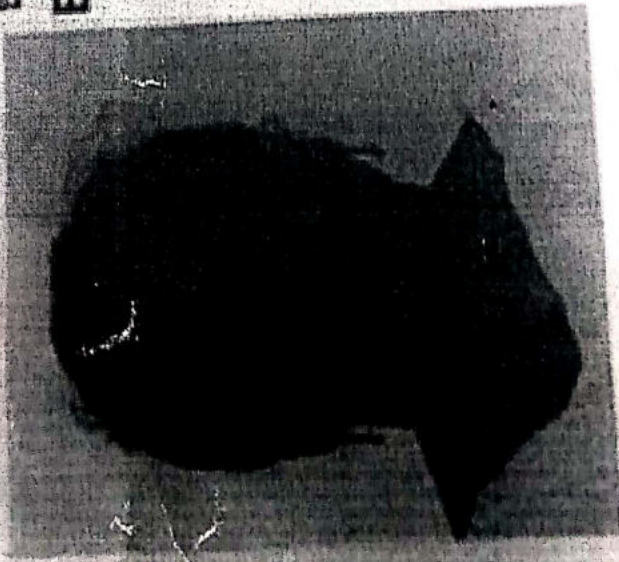

పుట్టిన సంవత్సరం Year of Birth: 1983
స్త్రీ / Female

7292 5002 0950

ఆధార్ - సామాన్య విహాకు



Patient Name	Mrs. B PRASANTHISRI	Registration Date	25-01-2023 09:13
Age/Sex	39 Y/F	MR No	ANU-N-0073730
Department	BREAST & ENDOCRINE SURGEON	Visit No	ANU-N-OP2234355
Doctor	DR K SATISH CHAITANYA	Report Date	25-01-2023 13:03
Sample Date	25-01-2023 09:30	Specimen	BLOOD(EDTA)
		 ANU - N - 0 0 7 3 7 3 0	

HEMATOLOGY

Test Description	Result	Units	Reference Range
CBP (COMPLETE BLOOD PICTURE)			
HEAMOGLOBIN	7.9	gms%	Female: 12.0-15.0
T.W.B.C COUNT	9,700	cells/cumm	4000-11000
NEUTROPHILS	68	%	40-70
LYMPHOCYTES	26	%	20-40
EOSINOPHILS	02	%	03-06
MONOCYTES	04	%	03-07
ESR	18	mm/hr	5 - 15
RBC	4.64		4.5 - 6.0
PLATELET COUNT	2.88	lakhs/cumm	1.5 - 4.0
PCV	29.7	%	35 - 45
MCV	64.0	Fl	77 - 95
MCH	17.1	pg	25 - 33
MCHC	26.7	%	31 - 37

BLOOD GROUPING & RH TYPING

BLOOD GROUPING	" A "
RH TYPING	POSITIVE

*** End of Report ***

Lab Technician:HAJAVALI

Authorized By

Dr Sreevani Baddiputi
MBBS,MD (Consultant Pathologist)



Patient Name	Mrs. B PRASANTHISRI	Registration Date	25-01-2023 09:13
Age/Sex	39 Y/F	MR No	ANU-N-0073730
Department	BREAST & ENDOCRINE SURGEON	Visit No	ANU-N-OP2234355
Doctor	DR K SATISH CHAITANYA	Report Date	25-01-2023 13:06
Sample Date	25-01-2023 09:30	Specimen	SERUM



BIOCHEMISTRY

<u>Test Description</u>	<u>Result</u>	<u>Units</u>	<u>Reference Range</u>
FBS (FASTING BLOOD SUGAR)	94	mg/dl	60 - 110
PPBS (POST PRANDIAL BLOOD SUGAR)	100	mg/dl	80 - 160
SERUM URIC ACID	4.9	mg/dl	2.6 - 7.2
SERUM CREATININE	0.5	mg/dl	0.5 - 1.5



Lab Technician:HAJAVALI

Authorized By

Dr Sreevani Baddiputi
MBBS,MD (Consultant Pathologist)





Patient Name	Mrs. B PRASANTHISRI	Registration Date	25-01-2023 09:13
Age/Sex	39 Y/F	MR No	ANU-N-0073730
Department	BREAST & ENDOCRINE SURGEON	Visit No	ANU-N-OP2234355
Doctor	DR K SATISH CHAITANYA	Report Date	25-01-2023 13:06
Sample Date	25-01-2023 09:30	Specimen	SERUM
		 ANU - N - 0 0 7 3 7 3 0	

BIOCHEMISTRY

<u>Test Description</u>	<u>Result</u>	<u>Units</u>	<u>Reference Range</u>
LIPID PROFILE			
CHOLESTROL	159	mg/dl	10 - 200
TRIGLYCERIDES	83	mg/dl	40 - 160
HDL CHOLESTROL	35	mg/dl	35 - 79
LDL CHOLETROL	93	mg/dl	10 - 150
VLDL CHOLESTROL	31	mg/dl	15 - 45
CHOL/HDL	4.5		
LDL/HDL	2.6		

*** End of Report ***



Lab Technician:HAJAVALI

Authorized By

Dr Sreevani Baddiputi
MBBS,MD (Consultant Pathologist)



Patient Name	Mrs. B PRASANTHISRI	Registration Date	25-01-2023 09:13
Age/Sex	39 Y/F	MR No	ANU-N-0073730
Department	BREAST & ENDOCRINE SURGEON	Visit No	ANU-N-OP2234355
Doctor	DR K SATISH CHAITANYA	Report Date	25-01-2023 13:07
Sample Date	25-01-2023 09:30	Specimen	SERUM



ANU - N - 0073730

BIOCHEMISTRY

<u>Test Description</u>	<u>Result</u>	<u>Units</u>	<u>Reference Range</u>
LIVER FUNCTION TEST (LFT)			
TOTAL BILIRUBIN	0.7	mg/dl	0.5 - 1.0
DIRECT BILIRUBIN	0.2	mg/dl	0.0 - 0.4
INDIRECT BILIRUBIN	0.5		
SGOT (AST)	14	IU/L	0 - 37
SGPT (ALT)	09	IU/L	0 - 42
Alkaline Phosphatase	53	IU/L	33 - 128
TOTAL PROTEINS	8.3	gm/dl	6.4 - 8.3
SERUM ALBUMIN	4.0	gm/dl	3.5 - 5.2
SERUM GLOBULIN	4.3	gm/dl	2.5 - 3.5
A/G RATIO	0.9		

*** End of Report ***

Lab Technician:HAJAVALI

Authorized By

Dr Sreevani Baddiputi
MBBS,MD (Consultant Pathologist)



Patient Name	Mrs. B PRASANTHISRI	Registration Date	25-01-2023 09:13
Age/Sex	39 Y/F	MR No	ANU-N-0073730
Department	BREAST & ENDOCRINE SURGEON	Visit No	ANU-N-OP2234355
Doctor	DR K SATISH CHAITANYA	Report Date	25-01-2023 13:08
Sample Date	25-01-2023 09:30	Specimen	SERUM
		 ANU-N-0073730	

BIOCHEMISTRY

<u>Test Description</u>	<u>Result</u>	<u>Units</u>	<u>Reference Range</u>
HBA1C			
GLYCOSYLATED HEMOGLOBIN(HbA1c)	6.2	%	< 5.6 % - Non Diabetes 5.7 - 6.4 - Prediabetes >6.5 % - Diabetes
Estimated Average Glucose	131	mg/dl	

What is computerized HBA1C And its advantage over conventional HBA1C. HBA1C is an excellent index of long term Diabetes control-over proceeding 90 days. Unlike the conventional glycosylated Haemoglobin test which measures total HBA1C, The specific HBA1C test is a true index of the average blood glucose control during previous 3 months. The separation of HBA1C is performed rapidly and precisely, without interference from, Schiff base, Lipemia, temperature, pH or Normal samples.

*** End of Report ***

Lab Technician:HAJAVALI

Authorized By

Dr Sreevani Baddiputi
MBBS,MD (Consultant Pathologist)

Patient Name	Mrs. B PRASANTHISRI	Registration Date	25-01-2023 09:13
Age/Sex	39 Y/F	MR No	ANU-N-0073730
Department	BREAST & ENDOCRINE SURGEON	Visit No	ANU-N-OP2234355
Doctor	DR K SATISH CHAITANYA	Report Date	25-01-2023 13:08
Sample Date	25-01-2023 09:30	Specimen	URINE
		 ANU - N - 0073730	

PATHOLOGY

<u>Test Description</u>	<u>Result</u>	<u>Units</u>	<u>Reference Range</u>
CUE (COMPLETE URINE EXAMINATION)			
Colour	Colourless		
Appearance	Clear		
Reaction	5.0		
Specific Gravity	1.005		
Urine Albumin	NIL		
Sugar	NIL		
Bile Salts	NEGATIVE		
Bile Pigments	NEGATIVE		
Ketone Bodies	NEGATIVE		
Pus Cells	2 - 4	HPF	
Epithelial Cells	1 - 2	HPF	
RBC	NIL	HPF	
Casts	NIL		
Crystals	NIL		
Others	NIL		

*** End of Report ***

Sasny
Lab Technician:HAJAVALI

[Signature]
Authorized By

B. Sreevani
Dr Sreevani Baddiputi
MBBS,MD (Consultant Pathologist)

REPORT

Patient Name	: Mrs. B. PRASANTHI SRI (73730)	Reg. No.	: 00702301250034
Age and Sex	: 39 Yrs / Female	PCC Code	: PCL-AP-167
Referring Doctor	: Dr. K. SATISH CHAITANYA GARU	Sample Drawn Date	: 25-Jan-2023 11:50 AM
Referring Customer	: ANU NEURO AND CARDIAC SCIENCES	Registration Date	: 25-Jan-2023 11:51 AM
Vial ID	: M2643977	Report Date	: 25-Jan-2023 12:17 PM
Sample Type	: Serum	Report Status	: Final Report
Client Address	: #29-28/1-13, Behind Karnathi Ramamohanarao Municipal High School, kove		

CLINICAL BIOCHEMISTRY

Test Name	Obtained Value	Units	Bio. Ref. Intervals (Age/Gender specific)	Method
*Gamma Glutamyl Transferase (GGT)	37	U/L	9-36	L-G-g-3-carboxy-4-nitroanilide-subst

Comments:

- GGT is an enzyme found mainly in Serum from hepatic origin, though the highest levels are in the Kidneys.
- Elevated levels are found in hepatobiliary and pancreatic disease, chronic alcoholism, Myocardial Infarction with secondary Liver damage and Diabetes.

Result rechecked and verified for abnormal cases.

*** End Of Report ***



C. Swathi

DR. SWATHI CHILUKURI
MD -PATHOLOGY

REPORT

Patient Name : Mrs. B. PRASANTHI SRI (73730) Reg. No. : 00702301250034
 Age and Sex : 39 Yrs / Female PCC Code : PCL-AP-167
 Referring Doctor : Dr. K. SATISH CHAITANYA GARU Sample Drawn Date : 25-Jan-2023 11:50 AM
 Referring Customer : ANU NEURO AND CARDIAC SCIENCES Registration Date : 25-Jan-2023 11:51 AM
 Vial ID : M2643977 Report Date : 25-Jan-2023 12:17 PM
 Sample Type : Serum Report Status : Final Report
 Client Address : #29-28/1-13, Behind Karnathi Ramamohanarao Municipal High School, kove

CLINICAL BIOCHEMISTRY

Test Name	Obtained Value	Units	Bio. Ref. Intervals (Age/Gender specific)	Method
Thyroid Profile I				
Tri-Iodothyronine Total (TT3)	91.53	ng/dL	35-193	CMIA
Thyroxine - Total (TT4)	7.84	µg/dL	4.6-10.5	CMIA
Thyroid Stimulating Hormone (TSH)	3.2177	µIU/mL	0.4-4.2 (Test performed on 4th Generation TSH kit)	CMIA

Pregnancy			
	TSH(µIU/mL)	TT3(ng/dL)	TT4(µg/dL)
1 Trimester	0.10-2.50	89.9-196.6	4.4-11.5
2 Trimester	0.2-3.00	86.1-217.4	4.9-12.2
3 Trimester	0.3-3.00	79.9-186	5.1-13.2

Interpretation:

- Assay results should be interpreted in context to the clinical condition and associated results of other investigations.
- Previous treatment with corticosteroid therapy may result in lower TSH levels while Thyroid hormone levels are normal.
- Results are invalidated if the client has undergone a radionuclide scan within 7-14 days before the test.
- Abnormal thyroid test findings often found in critically ill clients should be repeated after the critical nature of the condition is resolved.
- The production, circulation, and disposal of Thyroid hormone are altered throughout the stages of pregnancy.
- **Hyperthyroidism (overactive thyroid):**
Hyperthyroidism (overactive Thyroid) occurs when your thyroid gland produces too much of the hormone Thyroxine. Hyperthyroidism can accelerate your body's metabolism, causing unintentional weight loss and a rapid or irregular heartbeat.
- **Hypothyroidism (underactive thyroid):**
Hypothyroidism (underactive thyroid) is a condition in which your Thyroid gland doesn't produce enough of certain crucial hormones. Hypothyroidism may not cause noticeable symptoms in the early stages. Over time, untreated Hypothyroidism can cause a number of health problems, such as obesity, joint pain, infertility and heart disease.

Correlate Clinically.

*** End Of Report ***



C. Swathi
DR. SWATHI CHILUKURI
MD -PATHOLOGY



2D – ECHO CARDIOGRAM & COLOUR DOPPLER REPORT

Patient's Name – B.PRASANTHISRI , Age/Sex :-39Y/F Date: 25-01-2023 No:73730

M-MODE:

LV: 4.8 X 3.0 cms EF : 60 %
LA: 3.1 cms
AO: 3.0 cms
IVS: 1.2 cms
PW: 1.1 cms

B-MODE:

LV: NO RWMA
LA: NORMAL Mitral Valve : NORMAL
RA: NORMAL Aortic Valve : NORMAL
RV: NORMAL Tricuspid Valve: ; NORMAL
AO: NORMAL Pulmonary Valve: NORMAL
PA: NORMAL
IAS: THIN
IVS: Intact

PERICARDIUM: NO PE

Colour Flow: __ MR : TRIVIAL AR: NO TR: MILD PAH:MILD

DOPPLER:

MV Flow: A<E AV Flow: 1.2 M/s, PV Flow: 1.0M/s, RVSP: 30 mmHg

IMPRESSION

NO RWMA
NORMAL LV FUNCTION
TRIVIAL MR MILD TR, MILD PAH
NO VEGETATION/CLOT/PE

DR. S. Viswanatha Kartik MD, DM,
Dept. of Cardiology
Consultant Interventional Cardiologist.

Dr. N. Anil Kumar MD., DM, FESC. FSCAI
Dept. of Cardiology
Consultant Interventional Cardiologist.

1/25/2023 11:15:22 AM

B. PRASANTHI SRI
Female

39 Years

Rate 87 . Sinus rhythm.....normal P axis, V-rate 50- 99

PR 138
QRS 96
QT 359
QTc 432

--AXIS--
P 15
QRS 9
T 29

- NORMAL ECG -

Unconfirmed Diagnosis

12 Lead; Standard Placement

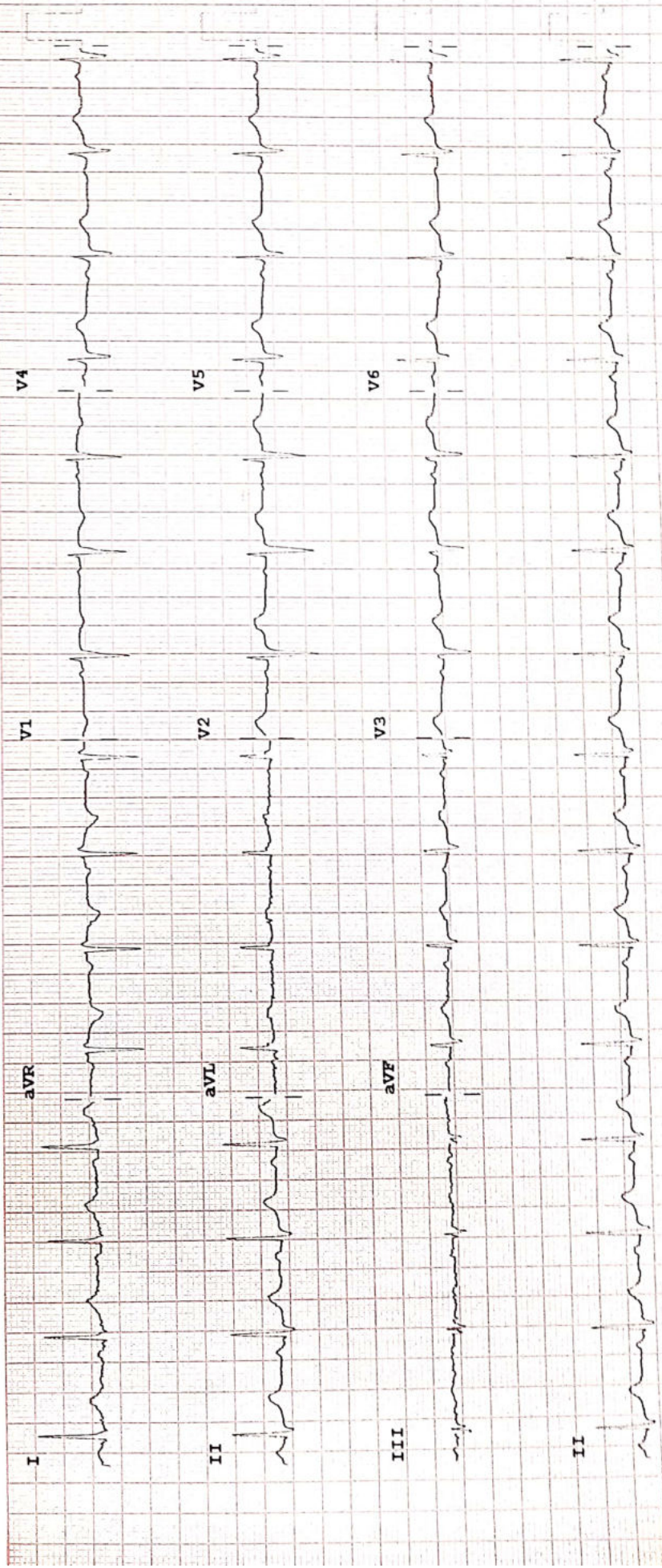

F 60~ 0.15-100 Hz 100B CL P?

Speed: 25 mm/sec Limb: 10 mm/mV Chest: 10.0 mm/mV

Device:

8527054 M105A

PHILIPS

.com



Name: B.Prasanthisri

Age/Sex: 39 yrs/F

Ref. By: Dr. K.SATISH CHAITANYA

Date: 25.01.2023

ULTRASONOGRAPHY OF ABDOMEN

LIVER: 13.6 cm Normal in size and texture.
No focal lesions noted. No intra-hepatic biliary dilatation.

PORTAL VEIN: Normal in calibre.

GALLBLADDER: Distended. Wall thickness is normal.
No calculi/peri cholecystic fluid collection.

CBD: Normal in calibre.

PANCREAS: Normal in size and texture.
No focal lesions / ductal dilatation / calcifications.

SPLEEN: 10.3 cm Normal in size and echotexture. No focal lesions.

RETROPERITONEUM: Aorta & IVC are normal in calibre.
No pre/para aortic lymphadenopathy. No obvious mass lesions at adrenal region.

RIGHT KIDNEY: 9.9 x 3.6 cm Normal in size, position and texture. No focal lesions.
No calculi / hydronephrosis.

LEFT KIDNEY: 10.8 x 4.1 cm Normal in size, position and texture. No focal lesions.
No calculi / hydronephrosis.

URINARY BLADDER: Distended. Mural thickness is normal. No Calculi.

UTERUS : Normal

OVARIES : Normal

*No free fluid noted in peritoneal cavity.

CONCLUSION:

- **NO ABNORMALITY NOTED.**

SUGGEST CLINICAL CORRELATION.

Dr Pavan Kumar Polagani MBBS,DNB

Dr. PAVAN KUMAR POLAGANI
MBBS, DNB

Regd.No: 70809

CONSULTANT RADIOLOGIST

Vertical text on the left edge of the page, possibly a page number or chapter indicator.

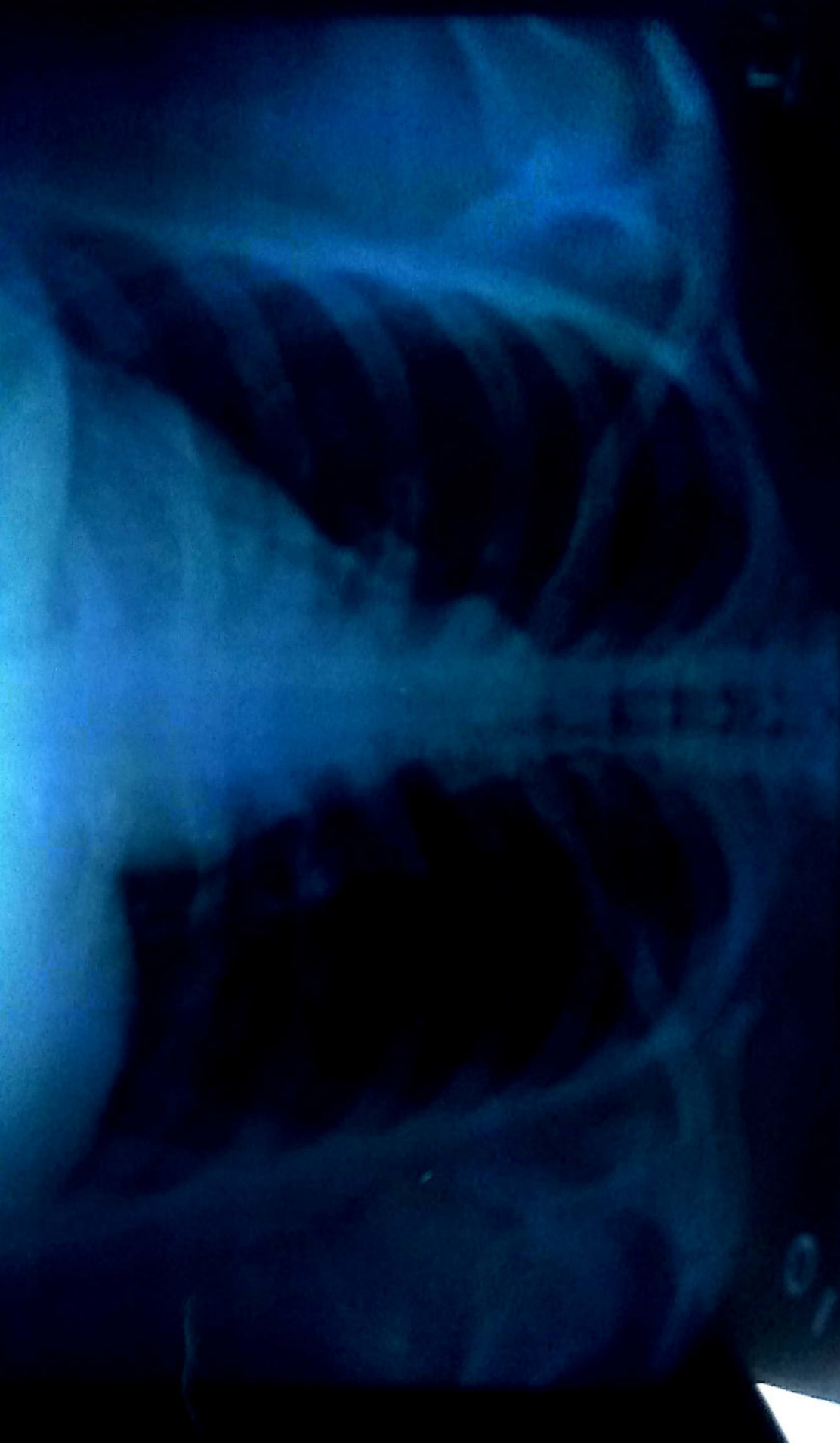



MRNO : ANU-N-0073730
Patient Name : Mrs. B PRASANTHISRI
Consultant : DR K SATISH CHAITANYA
Address : W/O RAJU, DABBAKUPALLI

Token No :
Date : 25-01-2023
Sex / Age : Female / 39 Y
Department : BREAST & ENDOCRINE SUF
Mobile No : +918977479847

Wt:- 77 kgs
Bp:- 110/70 mmHg

K/O. Hypothyroidism. x 9yr.

on Eltroxin 50mcg OD.

C/O. Abnormal uterine bleeding. x 2month..

Regular Menstrual cycle.

Anti TPO-Ab: 138 U/ml.

(T)

Advice

Endocrinologist consultation.

S: Auto immune Thyroiditis
↓ Evaluation