

Health Check up Booking Confirmed Request(bobS13840),Package Code-PKG10000243, Beneficiary Code-66789

1 message

Mediwheel <customercare@policywheel.com>

Tue, Nov 22, 2022 at 1:20 PM

To: "applediagnostichyd@gmail.com" <applediagnostichyd@gmail.com>

Cc: Mediwheel CC <customercare@mediwheel.in>, Mediwheel CC <mediwheelwellness@gmail.com>



Mediwheel
...Your wellness partner



011-41195959

Email:wellness@mediwheel.in

Hi **Apple Diagnostic**,

Diagnostic/Hospital Location :**266, Main Raod, Vivekananda Nagar, Kukatpally ,City:Hyderabad**

We have received the confirmation for the following booking .

Beneficiary Name : PKG10000243

Beneficiary Name : Swaroopa Sanjay bandiwar

Member Age : 51

Member Gender : Female

Member Relation : Spouse

Package Name : Medi-Wheel Metro Full Body Health Checkup Female Above 40

Location : KUNDA,Maharashtra-431711

Contact Details : 9948718524

Booking Date : 14-07-2022

Appointment Date : 26-11-2022

Instructions to undergo Health Check:

1. Please ensure you are on complete fasting for 10-To-12-Hours prior to check.
2. During fasting time do not take any kind of medication, alcohol, cigarettes, tobacco or any other liquids (except Water) in the morning.
3. Bring urine sample in a container if possible (containers are available at the Health Check centre).
4. Please bring all your medical prescriptions and previous health medical records with you.
5. Kindly inform the health check reception in case if you have a history of diabetes and cardiac problems.

For Women:

1. Pregnant Women or those suspecting are advised not to undergo any X-Ray test.
2. It is advisable not to undergo any Health Check during menstrual cycle.

We request you to facilitate the employee on priority.

भारतीय विशिष्ट पहचान प्राधिकरण
INDIAN IDENTIFICATION AUTHORITY OF INDIA

भारत सरकार
INDIAN ID CARD

व्यक्तिगत पहचान कार्ड
PERSONAL IDENTIFICATION CARD
नाम: श्री. बी. राजेश कुमार
पता: श्री. बी. राजेश कुमार, 5-47, मदनपुर, निजामाबाद, आंध्र प्रदेश - 503309



पतेचा पत्ता:

पतेचा पत्ता: श्री. बी. राजेश कुमार, 5-47, मदनपुर, निजामाबाद, आंध्र प्रदेश - 503309

Address:

W/O: B Sanjay, h no 5-47, madnour mandalam, Madnour, Nizamabad Andhra Pradesh - 503309

3026 9889 2001

3026 9889 2001



Name : **SWAROOPA SANJAY BANDIWAR**
 Age/Gender : 50YEARS/FEMALE
 Sample Type : WB EDTA
 Ref By : MEDIWHEEL

Patient Id : 10269
 Sample Drawn Date : 03-Dec-2022
 Reported Date : 03-Dec-2022

HEMATOLOGY

TEST DESCRIPTION	RESULT	UNITS	REFERENCE RANGE
COMPLETE BLOOD COUNT			
Hemoglobin	12.8	gm/dL	Male : 13.0 - 18.0 Female : 11.5 - 16.0
Erythrocyte Count (RBC Count)	4.3	mill/uL	Male : 4.5 - 5.5 Female : 3.8 - 4.8
Hematocrit (HCT)	37.9	%	Male : 40 - 54 Female : 35 - 47
Platelet (Method :Cell Counter)	3.0	lakhs/cumm	1.50 - 4.50
Red Cell Indices			
MCV	86	fl	83 - 101
MCH	29	pg	27 - 32
MCHC (Method :Cell Counter)	33	pg	31.5 - 34.5
Total Count and Differential Count			
Total WBC Count	8,810	cells/cumm	4000 - 11000
Nuetrophils	55	%	40 - 75
Lymphocytes	30	%	20 - 40
Eosinophils	06	%	0 - 6
Monocytes	09	%	2 - 10
Basophils (Method :Cell Counter)	00	%	0 - 1
MICROSCOPIC BLOOD PICTURE			
RBC Morphology	NORMOCYTIC/NORMOCHROMIC		
WBC Morphology	NORMAL IN MORPHOLOGY		
Platelete Morphology	ADEQUATE		

DR. S. V. RAMANA MD.,
 Chief Pathologist

Assay result should be correlated clinically with other laboratory finding and the total clinical status of the patient.
 Note : This Report is subject to the terms and conditions mentioned overleaf
 Note : PARTIAL REPRODUCTION OF THIS REPORT IS NOT PERMITTED

Healthy testing for Wealthy living



Name : **SWAROOPA SANJAY BANDIWAR**
Age/Gender : 50YEARS/FEMALE
Sample Type : WB EDTA
Reff By : MEDIWHEEL

Patient Id : 10269
Sample Drawn Date : 03-Dec-2022
Reported Date : 03-Dec-2022

HEMATOLOGY

TEST DESCRIPTION	RESULT	UNITS	REFERENCE RANGE
Blood Grouping (A B O) and Rh typing*			
Blood Grouping (ABO)	"B"		
Rh Typing	Positive		
Method: Tube method			

-----End of the Report-----

DR. S. V. RAMANA MD.,
Chief Pathologist

Assay result should be correlated clinically with other laboratory finding and the total clinical status of the patient.
Note : This Report is subject to the terms and conditions mentioned overleaf
Note : PARTIAL REPRODUCTION OF THIS REPORT IS NOT PERMITTED



Name : **SWAROOPA SANJAY BANDIWAR**
 Age/Gender : 50YEARS/FEMALE
 Sample Type : SERUM,Urine
 Ref By : MEDIWHEEL

Patient Id : 10269
 Sample Drawn Date : 03-Dec-2022
 Reported Date : 03-Dec-2022

CLINICAL BIOCHEMISTRY

TEST DESCRIPTION	RESULT	UNITS	REFERENCE RANGE
FBS & PLBS			
Fasting Blood Sugar	89	mg/dl	60 - 110
Fasting Urine Glucose (Method :Strip)	NIL		
Post Prandial Blood Sugar - PLBS	177	mg/dL	110 - 160
Post Prandial Urine Glucose (Method :Strip)	NIL		

-----End of the Report-----

DR. S. V. RAMANA MD.
 Chief Pathologist

Assay result should be correlated clinically with other laboratory finding and the total clinical status of the patient.
 Note : This Report is subject to the terms and conditions mentioned overleaf
 Note : PARTIAL REPRODUCTION OF THIS REPORT IS NOT PERMITTED

Name	: SWAROOPA SANJAY BANDIWAR	Patient Id	: 10269
Age/Gender	: 50YEARS/FEMALE	Sample Drawn Date	: 03-Dec-2022
Sample Type	: WB EDTA	Reported Date	: 03-Dec-2022
Reff By	: MEDIWHEEL		

CLINICAL BIOCHEMISTRY

TEST DESCRIPTION	RESULT	UNITS	REFERENCE RANGE
GHB/HbA1c			
GLYCOSYLATED HAEMOGLOBIN (HbA1c)	5.8		< 6.0 : Non Diabetic 6.0 - 7.0 : Good Control 7.0 - 8.0 : Poor Control > 8 : Alert

-----End of the Report-----



DR. S. V. RAMANA MD.
Chief Pathologist

Assay result should be correlated clinically with other laboratory finding and the total clinical status of the patient.
Note : This Report is subject to the terms and conditions mentioned overleaf
Note : PARTIAL REPRODUCTION OF THIS REPORT IS NOT PERMITTED

Name : **SWAROOPA SANJAY BANDIWAR**
Age/Gender : 50YEARS/FEMALE
Sample Type : SERUM
Reff By : MEDIWHEEL

Patient Id : 10269
Sample Drawn Date : 03-Dec-2022
Reported Date : 03-Dec-2022

CLINICAL BIOCHEMISTRY

TEST DESCRIPTION	RESULT	UNITS	REFERENCE RANGE
LIPID PROFILE			
Total Cholesterol (Method :CHOD/PAP)	192	mg/dL	<200:Desirable 200 - 239 : Borderline risk >240:High Risk
Cholesterol - HDL (Method :Direct)	43	mg/dL	< 40 : Low 40 - 60 : Optimal > 60 : Desirable 0 - 5.0
Total cholesterol/HDL ratio (Method :Calculated)	4.5		0 - 5.0
Cholesterol - LDL (Method :Calculated)	130	mg/dL	< 100 : Normal 100 - 129 : Desirable 130 - 159 : Borderline-High 160 - 189 : High > 190 : Very High
Cholesterol VLDL (Method :Calculated)	19	mg/dL	7-40
Triglycerides (Method :Lipase/Glycerol Kinase)	95	mg/dL	< 150 :Normal 150-199 :Borderline-High 200-499 :High > 500 :Very High

-----End of the Report-----



DR. S. V. RAMANA MD.
Chief Pathologist

Assay result should be correlated clinically with other laboratory finding and the total clinical status of the patient.
Note : This Report is subject to the terms and conditions mentioned overleaf
Note : PARTIAL REPRODUCTION OF THIS REPORT IS NOT PERMITTED

Name : **SWAROOPA SANJAY BANDIWAR**
Age/Gender : 50YEARS/FEMALE
Sample Type : SERUM
Reff By : MEDIWHEEL

Patient Id : 10269
Sample Drawn Date : 03-Dec-2022
Reported Date : 03-Dec-2022

CLINICAL BIOCHEMISTRY

TEST DESCRIPTION	RESULT	UNITS	REFERENCE RANGE
LIVER FUNCTION TEST (LFT)			
BILIRUBIN - TOTAL	0.4	mg/dL	0.3 - 1.2
BILIRUBIN - DIRECT	0.1	mg/dL	0.0 - 0.2
BILIRUBIN - INDIRECT	0.3	mg/dL	0 - 1.0
S.G.O.T	20	U/L	UP TO 35
S.G.P.T	18	IU/L	UP TO 40
ALKALINE PHOSPHATASE	76	U/L	Adults : 15 - 112 Children : 45 - 325
TOTAL PROTEINS	6.5	Gms/dL	6.0 - 8.0
ALBUMIN	3.9	Gms/dL	3.5 - 5.0
GLOBULIN	2.6	Gms/dL	1.5- 3.5
A / G Ratio	1.5		

-----End of the Report-----



DR. S. V. RAMANA MD.
Chief Pathologist

Assay result should be correlated clinically with other laboratory finding and the total clinical status of the patient.
Note : This Report is subject to the terms and conditions mentioned overleaf
Note : PARTIAL REPRODUCTION OF THIS REPORT IS NOT PERMITTED

Name	: SWAROOPA SANJAY BANDIWAR	Patient Id	: 10269
Age/Gender	: 50YEARS/FEMALE	Sample Drawn Date	: 03-Dec-2022
Sample Type	: SERUM	Reported Date	: 03-Dec-2022
Reff By	: MEDIWHEEL		

CLINICAL BIOCHEMISTRY

TEST DESCRIPTION	RESULT	UNITS	REFERENCE RANGE
KID-PRO			
SERUM CREATININE	0.7	mg/dL	Male : 0.7 - 1.2 Female: 0.51 - 1.0
BLOOD UREA	21	mg/dL	17 - 43
SERUM URIC ACID	3.7	mg/dL	Male : 3.5 - 7.2 Female: 2.6 - 6.0
SERUM CALCIUM	9.5	mg/dL	8.8 - 10.6

-----End of the Report-----



DR. S. V. RAMANA MD.
Chief Pathologist

Assay result should be correlated clinically with other laboratory finding and the total clinical status of the patient.
Note : This Report is subject to the terms and conditions mentioned overleaf
Note : PARTIAL REPRODUCTION OF THIS REPORT IS NOT PERMITTED

Name	: SWAROOPA SANJAY BANDIWAR	Patient Id	: 10269
Age/Gender	: 50YEARS/FEMALE	Sample Drawn Date	: 03-Dec-2022
Sample Type	: SERUM	Reported Date	: 03-Dec-2022
Reff By	: MEDIWHEEL		

CLINICAL BIOCHEMISTRY

TEST DESCRIPTION	RESULT	UNITS	REFERENCE RANGE
Thyroid Profile			
TOTAL TRIIODOTHYRONINE (T3)	114.52	ng/dL	87 - 178
TOTAL THYROXINE (T4)	9.69	ug/dL	6.09 - 12.23
THYROID STIMULATING HORMONE (TSH)	2.31	μIU/mL	0.38 - 5.33

-----End of the Report-----



DR. S. V. RAMANA MD.
Chief Pathologist

Assay result should be correlated clinically with other laboratory finding and the total clinical status of the patient.
Note : This Report is subject to the terms and conditions mentioned overleaf
Note : PARTIAL REPRODUCTION OF THIS REPORT IS NOT PERMITTED

Name	: SWAROOPA SANJAY BANDIWAR	Patient Id	: 10269
Age/Gender	: 50YEARS/FEMALE	Sample Drawn Date	: 03-Dec-2022
Sample Type	: WB EDTA	Reported Date	: 03-Dec-2022
Reff By	: MEDIWHEEL		

HEMATOLOGY

TEST DESCRIPTION	RESULT	UNITS	REFERENCE RANGE
------------------	--------	-------	-----------------

ERYTHROCYTE SEDIMENTATION RATE(ESR)

FIRST HOUR	10	mm	1 - 10
------------	----	----	--------

-----End of the Report-----



DR. S. V. RAMANA MD.,
Chief Pathologist

Assay result should be correlated clinically with other laboratory finding and the total clinical status of the patient.

Note : This Report is subject to the terms and conditions mentioned overleaf

Note : PARTIAL REPRODUCTION OF THIS REPORT IS NOT PERMITTED



Name : **SWAROOPA SANJAY BANDIWAR** Patient Id : 10269
 Age/Gender : 50YEARS/FEMALE Sample Drawn Date : 03-Dec-2022
 Sample Type : Urine Reported Date : 03-Dec-2022
 Ref By : MEDIWHEEL

CLINICAL PATHOLOGY

TEST DESCRIPTION	RESULT	UNITS	REFERENCE RANGE
CUE- (OP)			
PHYSICAL EXAMINATION			
Quantity	20 ml		
Colour	PALE YELLOW		
Clarity	CLEAR		
Reaction (pH)*	Acidic		
Specific gravity	1.015		
CHEMICAL EXAMINATION			
Albumin	Nil		
Sugar	Nil		
Bile salts	Absent		
Bile pigments	Absent		
MICROSCOPIC EXAMINATION			
PUS CELLS	2-3	/ HPF	
Epithelial Cells	1-2	/ HPF	
R.B.Cs	Nil		
CASTS	Nil		
CRYSTALS	Nil		
OTHERS	Absent		

Method: Strip/Microscopy

-----End of the Report-----

DR. S. V. RAMANA MD.
Chief Pathologist

Assay result should be correlated clinically with other laboratory finding and the total clinical status of the patient.
 Note: This Report is subject to the terms and conditions mentioned overleaf
 Note: PARTIAL REPRODUCTION OF THIS REPORT IS NOT PERMITTED

Healthy testing for Wealthy Living

Surostropa Sanjoy Bandroves

Vent. Rate(BPM) : 65

PR Int.(ms) : 154

P/QRS/T Int.(ms) : 111 96 176

QT/QTc Int.(ms) : 387 407

P/QRS/T Axis(Deg.) : -31 49 46

RV1/SV5 Amp.(mV) : 0.35 0.21

RV5/SV1 Amp.(mV) : 1.28 1.16

<ECG Analysis Result>

800 Normal Sinus Rhythm

122 Counter Clockwise Rotation

*** Normal ECG ***

Normal

Technician :

Note : Unconfirmed Report Need to Review.

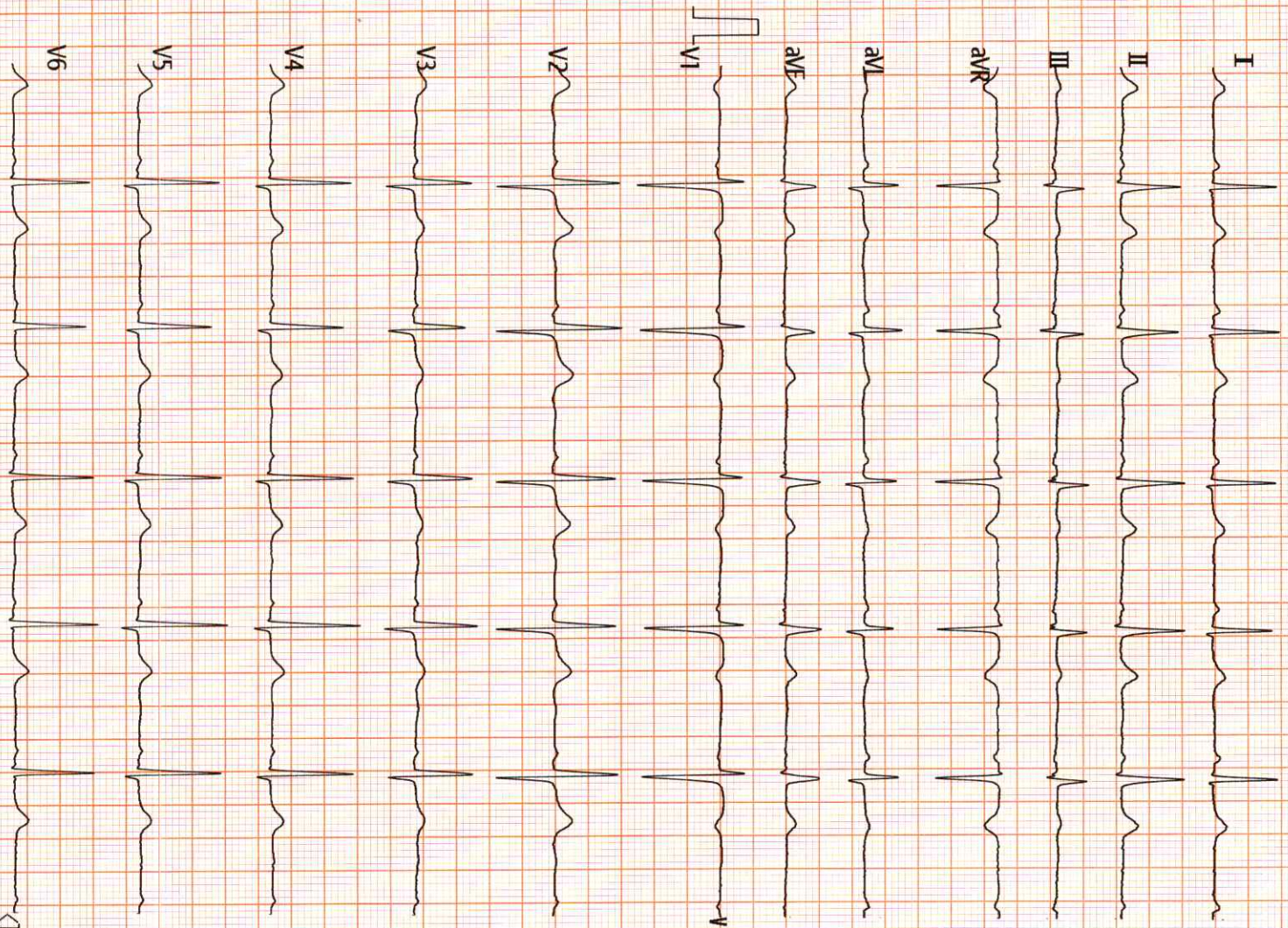

ST LEVEL (mV)

	I	II	III	aVR	aVL	aVF
I	-0.01	+0.00	+0.01	+0.00	-0.01	+0.01
V1	+0.02	+0.02	+0.00	-0.00	-0.00	-0.00

PATIENT ID : 10269
PATIENT NAME : SWAROOPA SANJAY B 50/F

Summary Report

Summary Report
December 03 2022

Report time : 12:14 pm
December 03, 2022 12:14 pm

PROTOCOL : BRUCE
PATIENT HEIGHT : 0 Cm
PATIENT WEIGHT : 0.00 Kg

Ref. By : Not Applicable
(Not Applicable)

OBJECT OF TEST :
RISK FACTOR :
ACTIVITY :
MEDICATION :
BRIEF HISTORY :
OTHER INVESTIGATION :
REASON FOR TERMINATION :
EXERCISE TOLERANCE :
EXERCISE INDUCED ARRHYTHMIA :
HAEMO RESPONSE :
CHRONO RESPONSE :
FINAL IMPRESSION :

ECG is negative for inducible disturbance.

NS

DR **Dr. N. SREEKANTH**
CARDIOLOGIST
Associate Cardiologist
MD, PGCC
Reg. No. 56996

PATIENT ID : 10269
PATIENT NAME : SWAROOPA SANJAY B 50/F

Summary Report
December 03, 2022

Report time : 12:14 pm
December 03, 2022

PROTOCOL : BRUCE
PATIENT HEIGHT : 0 Cm
PATIENT WEIGHT : 0.00 Kg

Ref: By : Not Applicable
(Not Applicable)

Stage	Stage Time	Speed (Kmph) / Grade (%)	HR bpm	BP mmHg	R.P.R. X 1000	METS	ST Level	Stage Comments
Pre-Test	00:15	0.00 / 0.00	94	0 / 0	0	1.00	0.23	
Supine	00:25	0.00 / 0.00	94	120 / 80	11	1.00	0.23	
Standing	00:14	0.00 / 0.00	96	120 / 80	11	1.00	0.16	
HyperVentilation	00:15	0.00 / 0.00	96	120 / 80	11	1.00	0.16	
Wait For Exercise	00:17	0.00 / 0.00	95	120 / 80	11	1.00	0.16	
Exercise Stage 1	03:00	2.70 / 10.00	120	130 / 80	15	5.70	0.84	
Exercise Stage 2	03:00	4.00 / 12.00	131	140 / 90	18	8.00	0.68	
Peak Exercise	02:31	5.50 / 14.00	154	150 / 90	23	10.00	0.90	
Recovery 1	01:00	0.00 / 0.00	126	140 / 90	17	1.00	1.58	
Recovery 3	03:00	0.00 / 0.00	114	130 / 80	14	1.00	0.42	
Recovery 6	06:00	0.00 / 0.00	120	120 / 80	14	1.00	0.35	

TOTAL EXER TIME : 8:53 min (170 bpm)

MAX HR : 154 bpm (90.59 % of 170 bpm)

MAX BP : 150 / 90 mmHg

MAX WORKLOAD : 10.00

DISTANCE COVERED : 0.57 Km

DOUBLE PRODUCT : 23:100.00

DR **M. D. N. SREEKANTH**
Associate Cardiologist
MD, FSC
Regd No. 66986

PATIENT ID : 10269 HEIGHT : 0 Cm WEIGHT : 0.00 Kg
PATIENT NAME : SWAROOPA SANJAY B 50/F

PROTOCOL : BRUCE
STAGE : Pre-Test

ST Levels (mm) / ST Slope (mV/s) measured at 80 ms Post J

Linked Median Report

December 03, 2022 12:14 pm
Report time : 12:14 pm

PHASE TIME : 00:15
STAGE DURATION : 00:00

HR : 94 bpm
GRS Lead : V5

SPEED : 0.0 kmph
GRADE : 0.0
BP : 120 / 80 mmHg
METS : 1.00

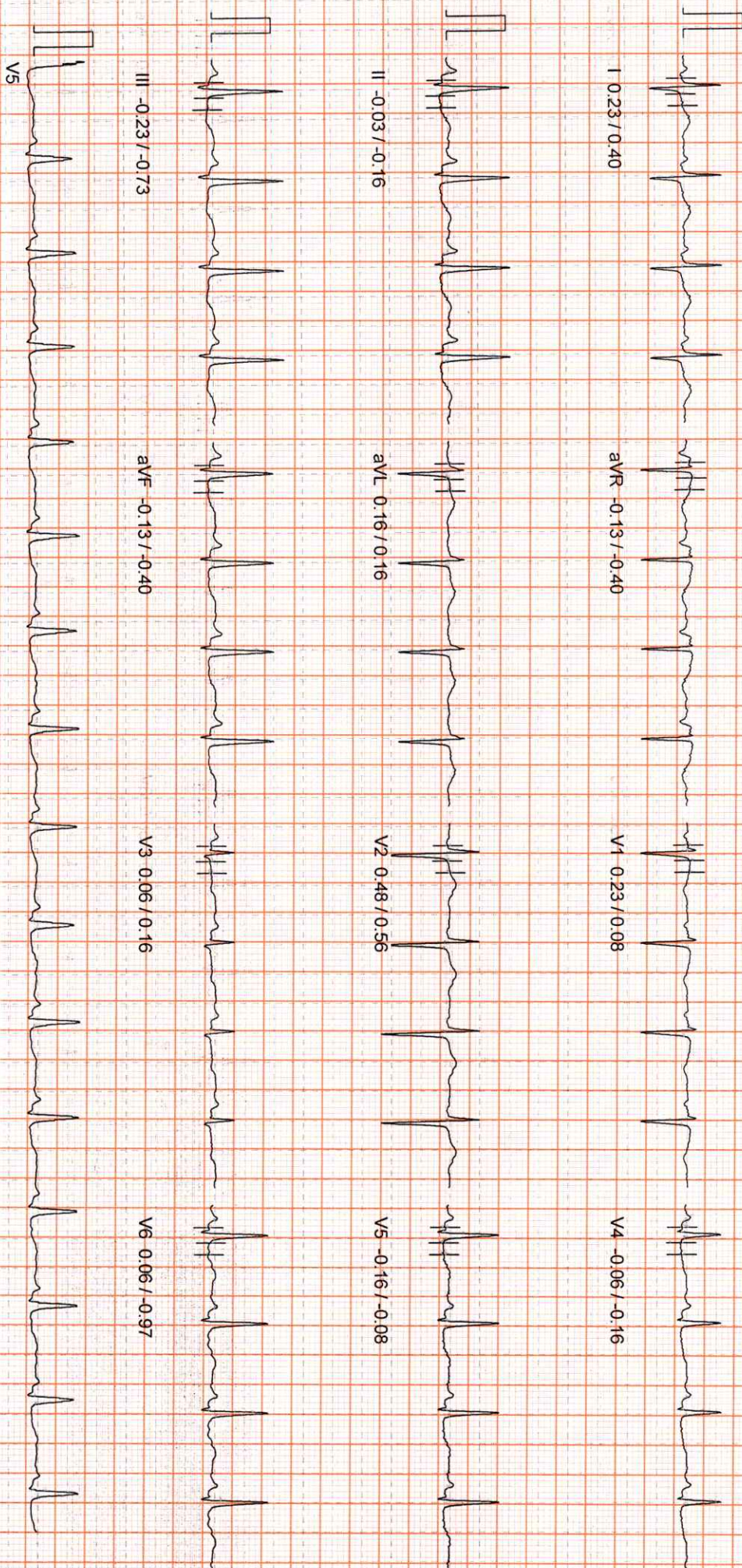

PATIENT ID : 10269 HEIGHT : 0 Cm WEIGHT : 0.00 Kg
PATIENT NAME : SWAROOPA SANJAY B 50/F
PROTOCOL : BRUCE
STAGE : Supine
ST Levels (mm) / ST Slope (mV/s) measured at 80 ms Post J

Linked Median Report
PHASE TIME : 00:41
STAGE DURATION : 00:00
HR : 94 bpm
GRS Lead : V5
BP : 120 / 80 mmHg
SPEED : 0.0 kmph
GRADE : 0.0
METS : 1.00
December 03, 2022 12:14 pm
Report time : 12:14 pm

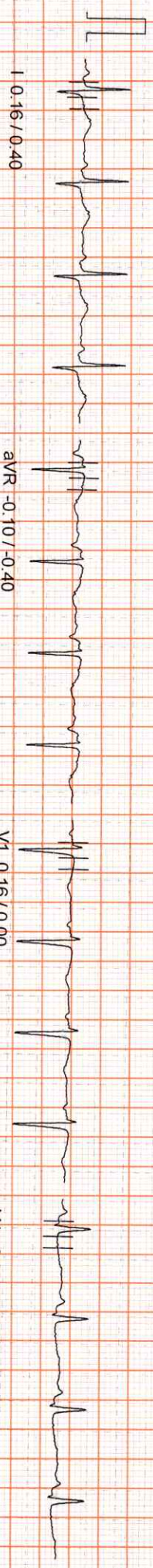

I 0.16 / 0.40

aVR -0.10 / -0.40

V1 0.16 / 0.00

V4 -0.03 / -0.16

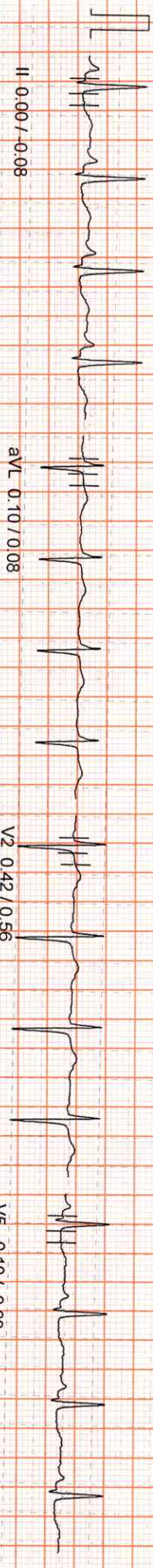

II 0.00 / -0.08

aVL 0.10 / 0.08

V2 0.42 / 0.56

V5 -0.10 / -0.08

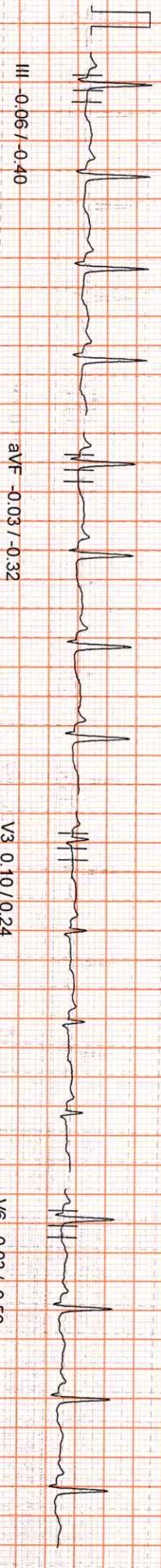

III -0.06 / -0.40

aVF -0.03 / -0.32

V3 0.10 / 0.24

V6 -0.03 / -0.56



V5

100 Hz

10mm/mv, 25mm/sec

PATIENT ID : 10269 HEIGHT : 0 Cm WEIGHT : 0.00 Kg
PATIENT NAME : SWARROOPA SANJAY B 50/F
PROTOCOL : BRUCE
STAGE : Standing
50 ms ST Levels (mm) / ST Slope (mV/s) measured at 80 ms Post J

December 03, 2022 12:14 pm
Report time : 12:14 pm
Linked Median Report
PHASE TIME : 00:56
STAGE DURATION : 00:00
SPEED: 0.0 kmph
GRADE: 0.0
QRS Lead : V5
BP : 120 / 80 mmHg
METS : 1.00

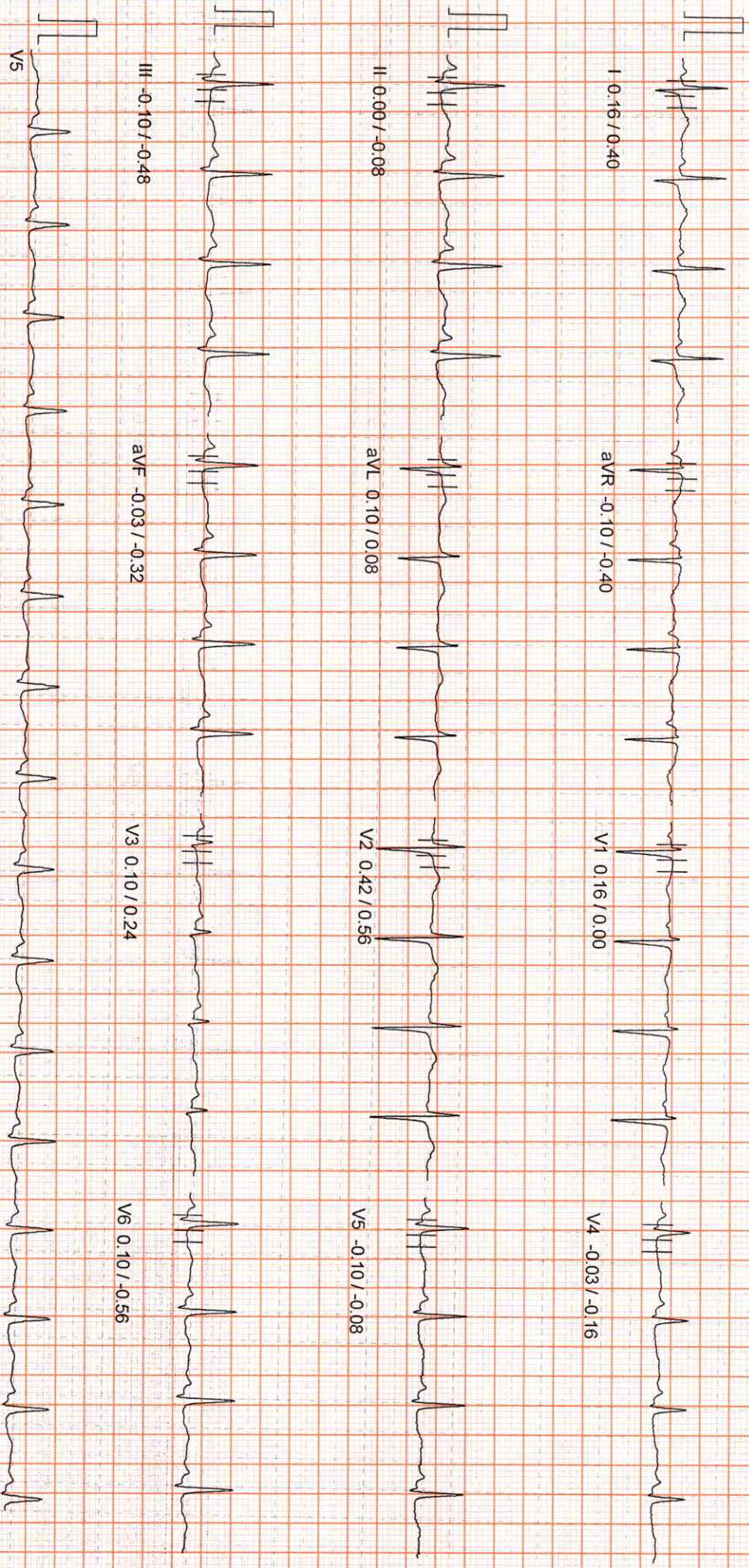

I 0.16 / 0.40

aVR -0.10 / -0.40

V1 0.16 / 0.00

V4 -0.03 / -0.16

II 0.00 / -0.08

aVL 0.10 / 0.08

V2 0.42 / 0.56

V5 -0.10 / -0.08

III -0.10 / -0.48

aVF -0.03 / -0.32

V3 0.10 / 0.24

V6 0.10 / -0.56

V5

100 Hz

10mm/ry, 25mm/sec

PATIENT ID : 10269 HEIGHT : 0 cm WEIGHT : 0.00 Kg
PATIENT NAME : SWAROOPA SANJAY B 50/F
PROTOCOL : BRUCE
STAGE : HyperVentilation
ST Levels (mm) / ST Slope (mV/s) measured at 80 ms Post J

December 03, 2022 12:14 pm
Report time : 12:15 pm
PHASE TIME : 01:11
STAGE DURATION : 00:00
SPEED: 0.0 kmph
GRADE: 0.0
BP : 120 / 80 mmHg
HR : 96 bpm
METs : 1.00
QRS Lead : V5

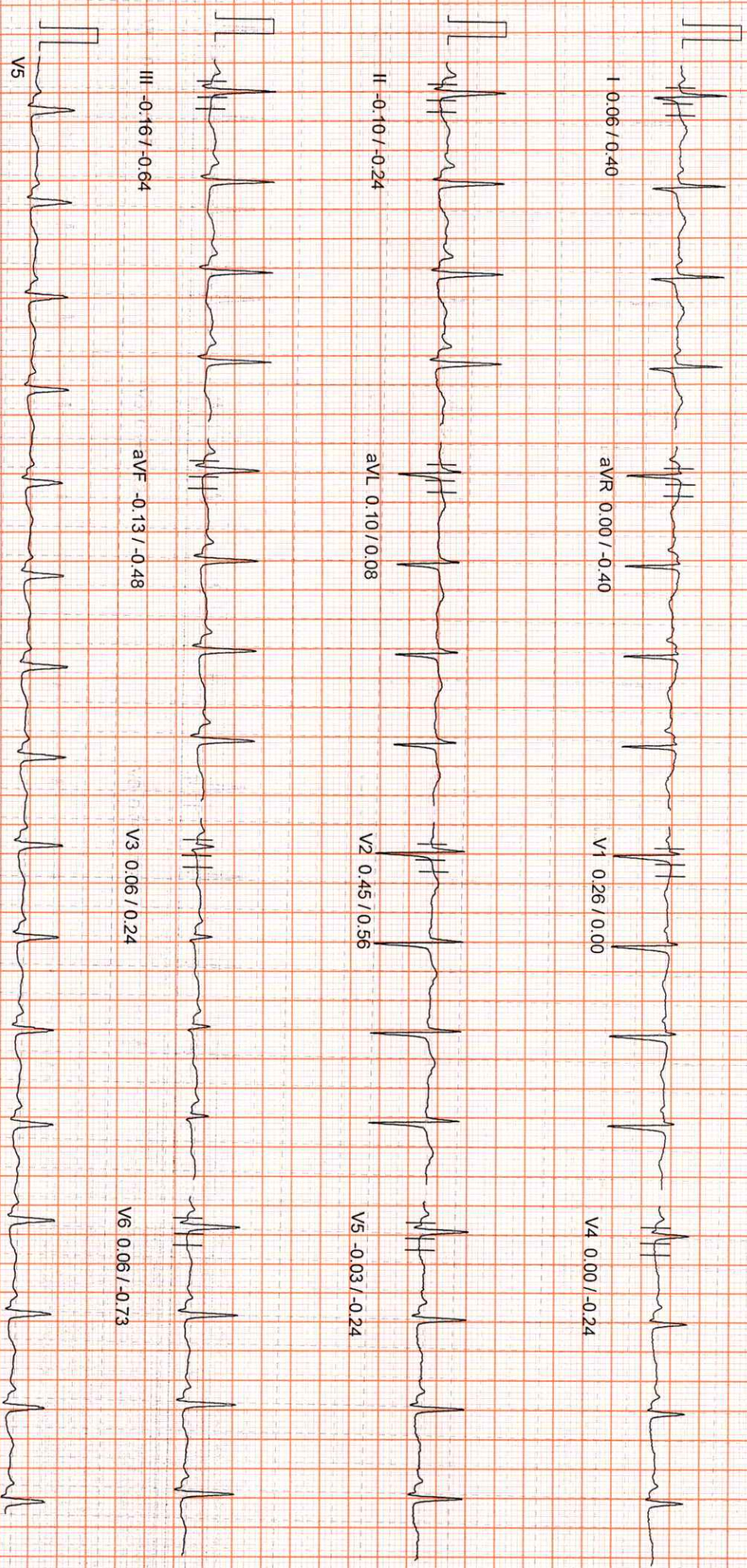

100 Hz

10mm/mv, 25mm/sec

PATIENT ID : 10269 HEIGHT : 0 Cm WEIGHT : 0.00 Kg
 PATIENT NAME : SWAROOPA SANJAY B 50/F
 PROTOCOL : BRUCE
 STAGE : Wait For Exercise
 ST Levels (mm) / ST Slope (mV/s) measured at 80 ms Post J

December 03, 2022 12:14 pm
 Report time : 12:15 pm
 Linked Median Report
 Report time
 PHASE TIME : 01:29
 STAGE DURATION : 00:00
 SPEED: 0.0 kmph
 GRADE: 0.0
 BP : 120 / 80 mmHg
 METS : 3.40

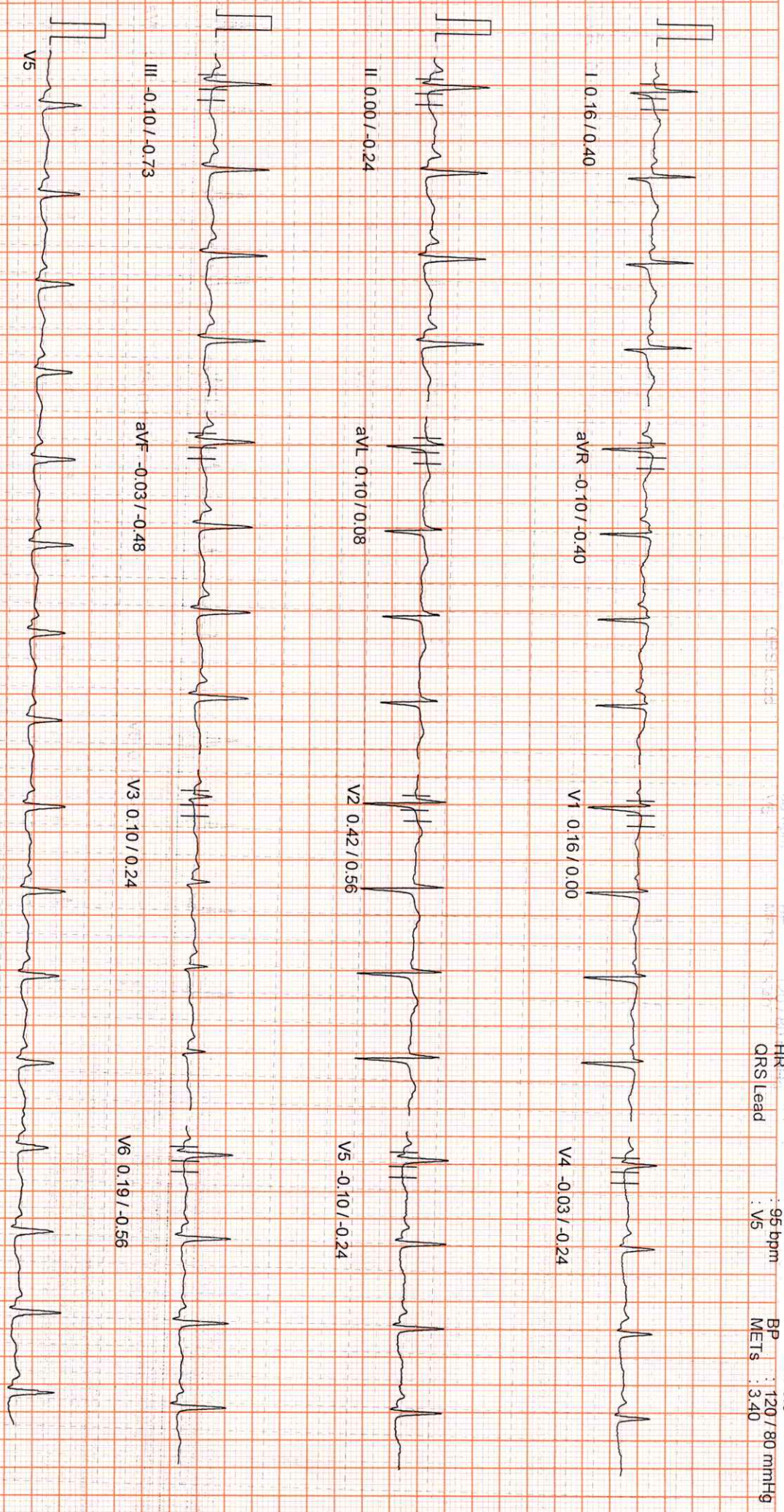

100 Hz

10mm/mV, 25mm/sec

PATIENT ID : 10269 HEIGHT : 0 Cm WEIGHT : 0.00 Kg
PATIENT NAME : SWAROOPA SANJAY B 50/F
PROTOCOL : BRUCE
STAGE : Exercise Stage 1
ST Levels (mm) / ST Slope (mV/s) measured at 80 ms Post J

December 03, 2022 12:14 pm
Report time : 12:18 pm
PHASE TIME : 03:00
STAGE DURATION : 03:00
SPEED: 2.7 kmph
GRADE: 10.0
BP : 130 / 80 mmHg
HR : 120 bpm
METS : 5.70

Linked Median Report

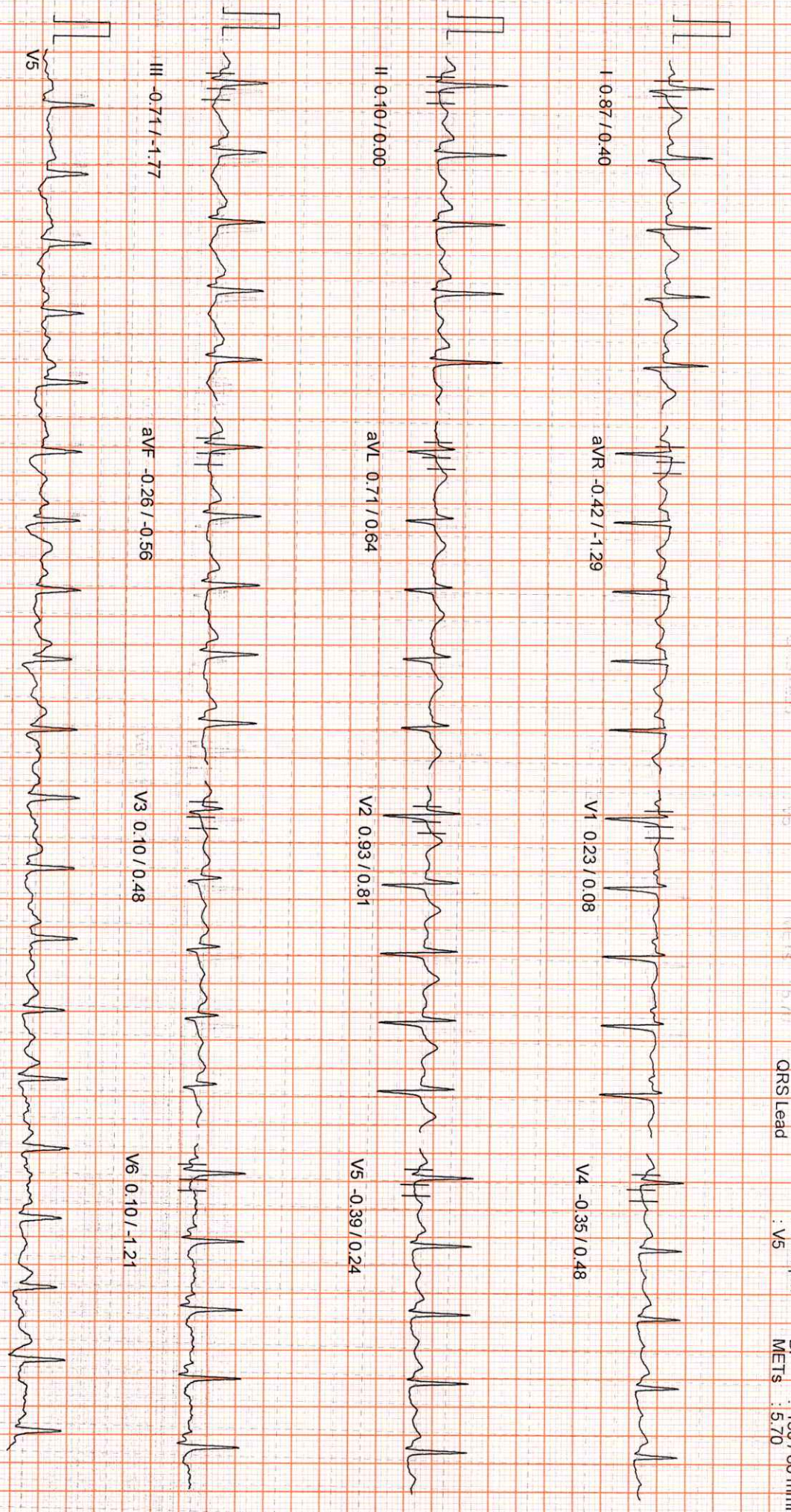

100 Hz

10mm/mv, 25mm/sec

PATIENT ID : 10269 HEIGHT : 0 Cm WEIGHT : 0.00 Kg
 PATIENT NAME : SWAROOPA SANJAY B 50/F
 PROTOCOL : BRUCE
 STAGE : Exercise Stage 2
 ST Levels (mm) / ST Slope (mV/s) measured at 80 ms Post J

Linked Median Report
 Report time : 12:21 pm
 December 03, 2022 12:14 pm
 PHASE TIME : 06:00
 STAGE DURATION : 03:00
 SPEED : 4.0 kmph
 GRADE : 12.0
 HR : 131 bpm
 QRS Lead : V5
 BP : 140 / 90 mmHg
 METs : 8.00

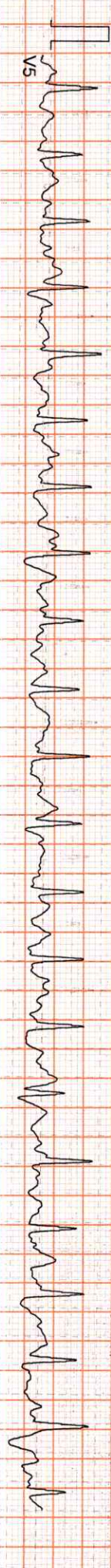
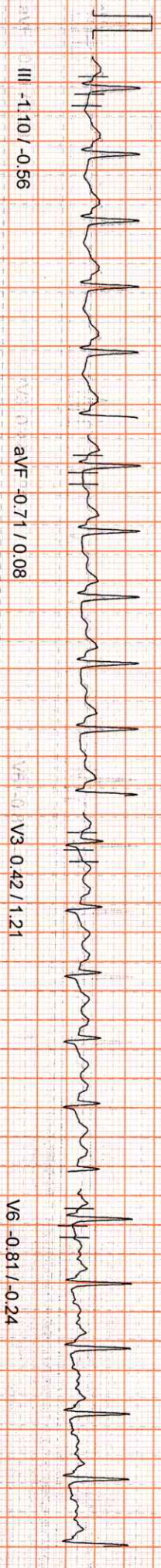
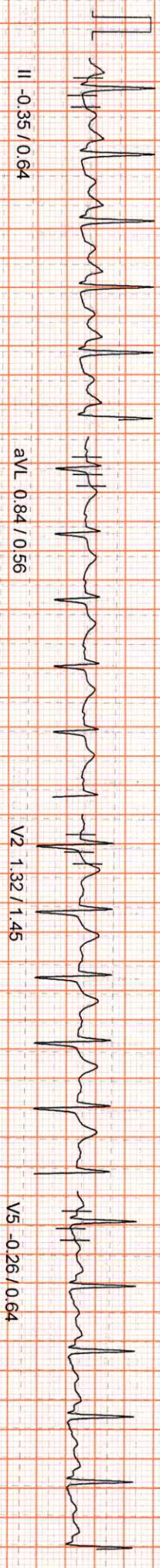
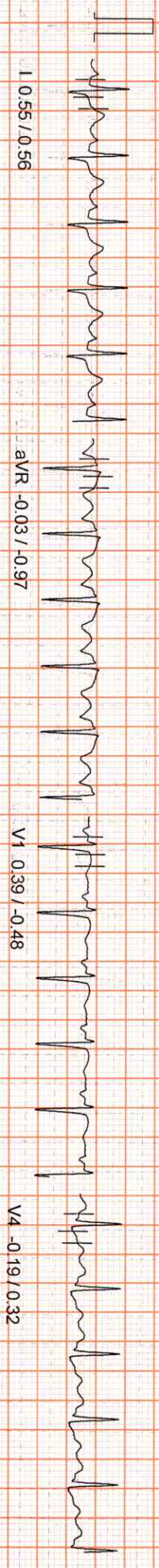

100 Hz

10mm/mv, 25mm/Sec

PATIENT ID : 10269 HEIGHT : 0 Cm WEIGHT : 0.00 Kg
PATIENT NAME : SWAROOPA SANJAY B 50/F

PROTOCOL : BRUCE
STAGE : Peak Exercise
80 ms ST Levels (mm) / ST Slope (mV/s) measured at 80 ms Post J

Linked Median Report

Report time: 12:14 pm
Report time: 12:24 pm
December 03, 2022 12:14 pm
Report time: 12:24 pm
PHASE TIME : 08:31
STAGE DURATION : 02:31
SPEED : 5.5 kmph
GRADE : 14.0
HR : 154 bpm
QRS Lead : V5
BP : 150 / 90 mmHg
METS : 10.00

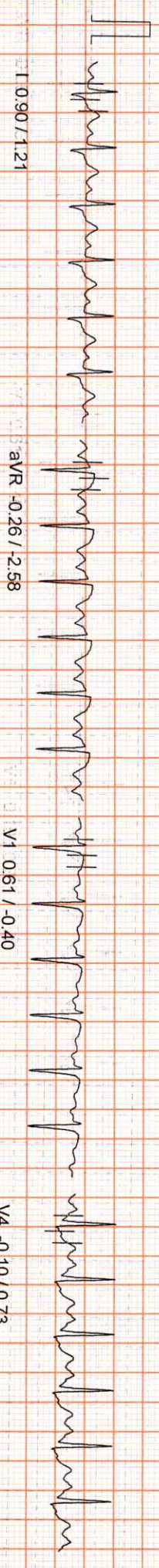

I 0.90 / 1.21

aVR -0.26 / -2.58

V1 0.61 / -0.40

V4 -0.10 / 0.73

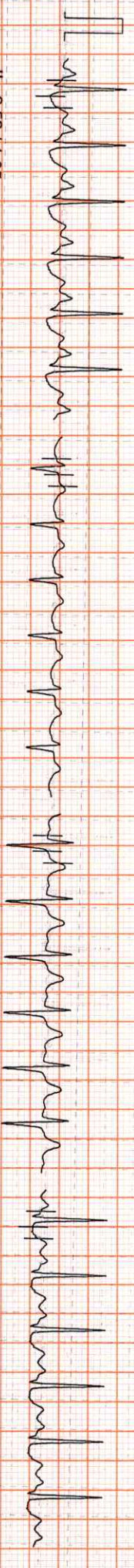

II -0.52 / 1.05

aVL 1.22 / 0.24

V2 1.87 / 1.13

V5 -0.35 / 0.00



III -1.32 / 1.00

aVF -0.90 / 0.56

V3 0.93 / 1.69

V6 -0.77 / -1.13

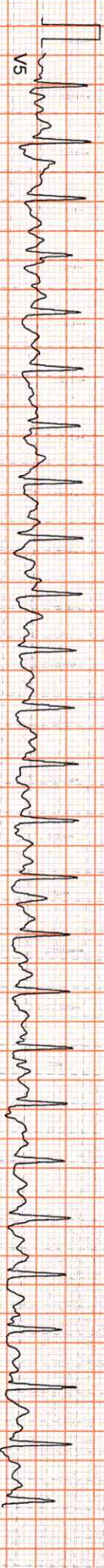

V5

100 Hz

10mm/mv, 25mm/sec

PATIENT ID : 10269 HEIGHT : 0 Cm WEIGHT : 0.00 Kg
PATIENT NAME : SWARROOPA SANJAY B 50/F
PROTOCOL : BRUCE
STAGE : Recovery
ST Levels (mm) / ST Slope (mV/s) measured at 80 ms Post J

Linked Median Report
PHASE TIME : 08:31
STAGE DURATION : 01:00
HR : 126 bpm

December 03, 2022 12:14 pm
Report time : 12:24 pm
SPEED: 0.0 kmph
GRADE: 0.0
BP : 140 / 90 mmHg
METS : 1.00

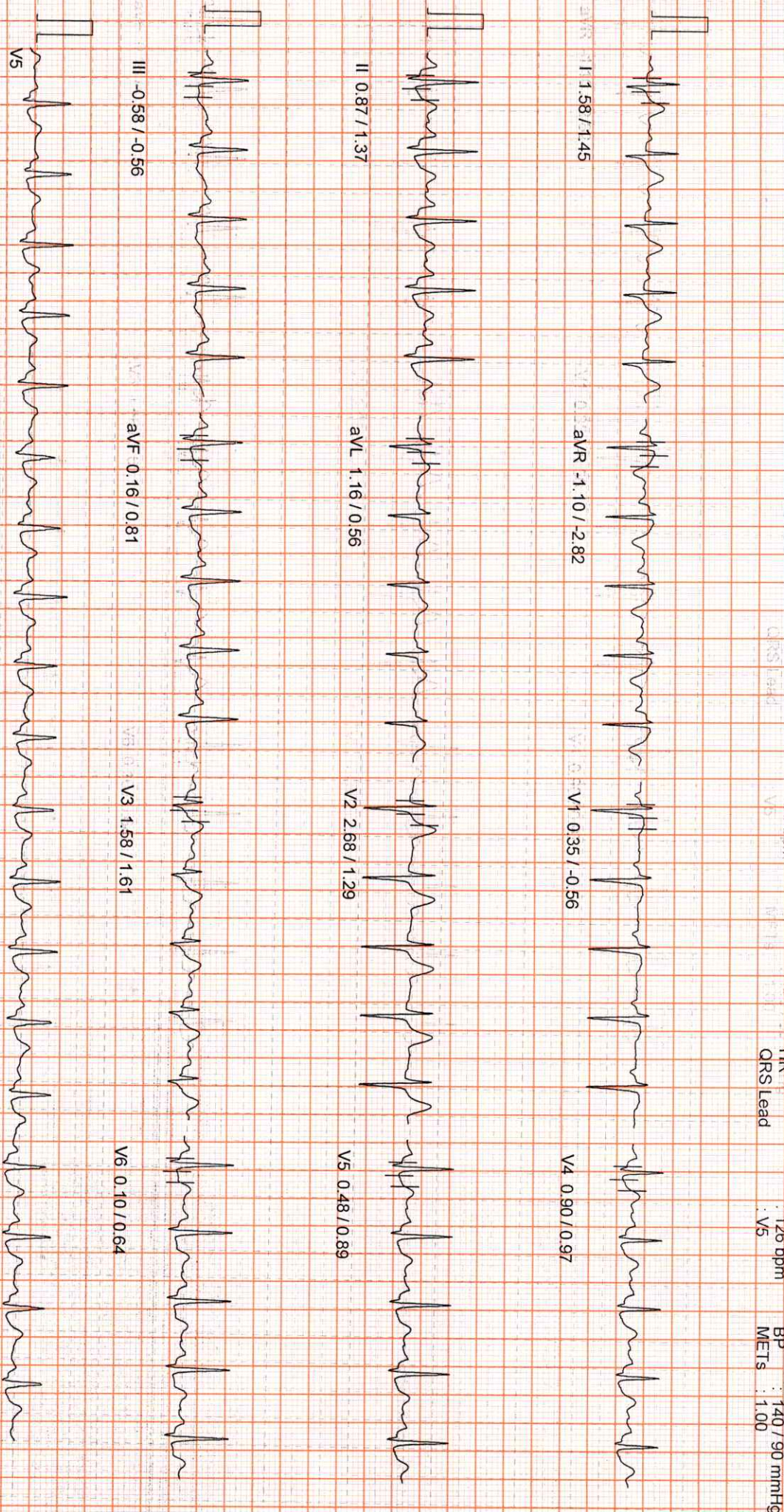

I 1.58 / 1.45

aVR -1.10 / -2.82

V1 0.35 / -0.56

V4 0.90 / 0.97

II 0.87 / 1.37

aVL 1.16 / 0.56

V2 2.68 / 1.29

V5 0.48 / 0.89

III -0.58 / -0.56

aVF 0.16 / 0.81

V3 1.58 / 1.61

V6 0.10 / 0.64

V5

100 Hz

10mm/mv, 25mm/sec

PATIENT ID : 10269 HEIGHT : 0 Cm WEIGHT : 0.00 Kg
PATIENT NAME : SWAROOPA SANJAY B 50/F
PROTOCOL : BRUCE
STAGE : Recovery
ST Levels (mm) / ST Slope (mV/s) measured at 80 ms Post J

December 03, 2022 12:14 pm
Report time : 12:26 pm
PHASE TIME : 08:31
STAGE DURATION : 03:00
SPEED: 0.0 kmph
GRADE: 0.0
HR : 114 bpm
BP : 130/80 mmHg
METS : 1.00

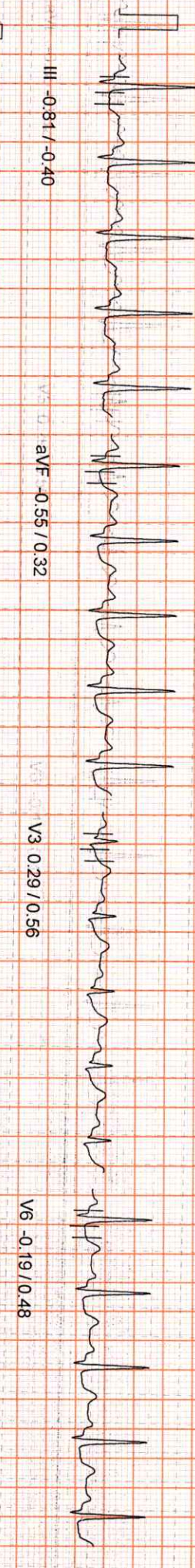
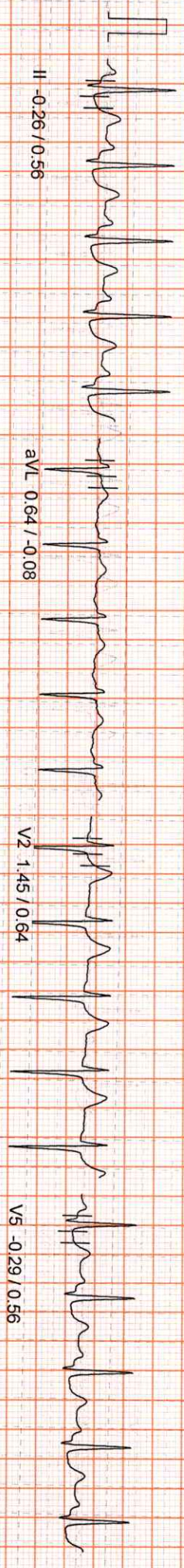

100 Hz

10mm/mv, 25mm/sec

PATIENT ID : 10269 HEIGHT : 0 Cm WEIGHT : 0.00 Kg
 PATIENT NAME : SWAROOPA SANJAY B 50/F
 PROTOCOL : BRUCE
 STAGE : Recovery
 ST Levels (mm) / ST Slope (mV/s) measured at 80 ms Post J

Linked Median Report
 December 03, 2022
 Report time: 12:30 pm

PHASE TIME : 08:31
 SPEED : 0.0 kmph
 STAGE DURATION : 06:00
 HR : 120 bpm
 QRS Lead : V5
 BP : 120 / 80 mmHg
 METs : 1.00

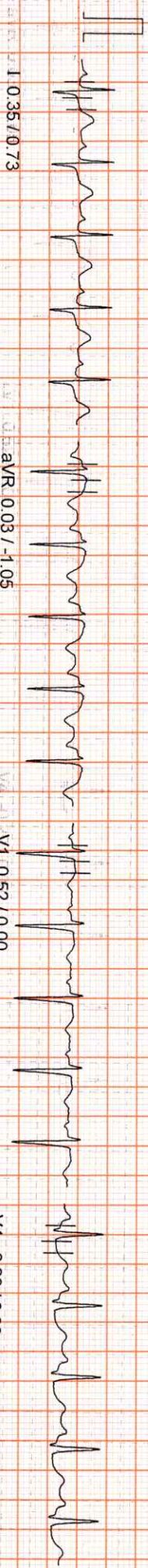

aVR 0.03 / -1.05

V1 0.52 / 0.00

V4 -0.29 / 0.08



aVL 0.55 / 0.40

V2 1.16 / 0.89

V5 -0.29 / 0.00

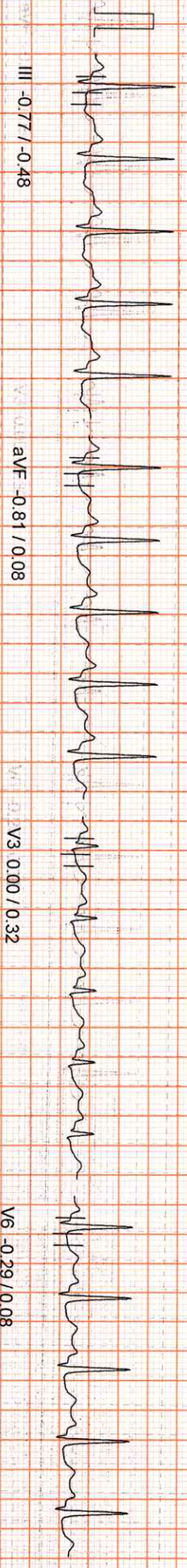

aVF -0.81 / 0.08

V3 0.00 / 0.32

V6 -0.29 / 0.08



100 Hz

10mm/mv, 25mm/sec

SWAROOPA SANJAY BANDIWAR

Age : 50 Year(s) Female

Ref Doctor: MEDIWHEEL

Sample Type : Cytology PAP

SID : **10269**

Collected on : 2022-12-03

Regd on : 2022-12-03

Reported On : 2022-12-04P



CYTOLOGY

Test Description	Result	Units	Biological Reference Ranges
Cytology -PAP (Method: Air Dried/Fixed Slides)			
SPECIMEN TYPE	(CY/524/22)		
CLINICAL DIAGNOSIS	Conventional PAP smears.		
GROSS EXAMINATION	Received unstained smears for cytological evaluation.		
MICROSCOPIC EXAMINATION	PAP stained adequately cellular smears reveals superficial squamous epithelial cells admixed intervened heavily by acute inflammatory infiltrates with focal clusters of benign endocervical cell background.		
IMPRESSION	Negative for intraepithelial lesion or malignancy		
REMARKS	Correlate clinically.		

Healthy testing for Wealthy living

Ch. Vinay Kumar
 Group Leader

Dr S.V. RAMANA
 MD PATHOLOGIST

A Unit of Avanthi Health Care PVT. LTD.

Note: This Report is subject to the terms and conditions mentioned overleaf

web: www.applediagnostic.com

e-mail: applediagnostichyd@gmail.com

Patient ID: 10269MED	Patient Name: SWAROOPA SANJAY BANDIWA R 50YFE
Age:	Sex: F
Accession Number: ACCNO010934	Modality: CR
Referring Physician: MEDIWHEEL	Study: CHEST
Study Date: 03-Dec-2022	

X - RAY CHEST PA VIEW

Trachea is in midline.

Both hila normal in density.

Cardiac silhouette maintained.

Both CP angles are clear.

Both lung parenchyma are normal.

Bony cage and soft tissues are normal.

IMPRESSION: NORMAL STUDY.

For clinical correlation.

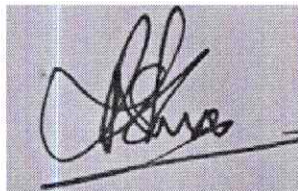

Dr.Sukumar.,MDRD
Consultant Radiologist

Date: 03-Dec-2022 12:44:39

R

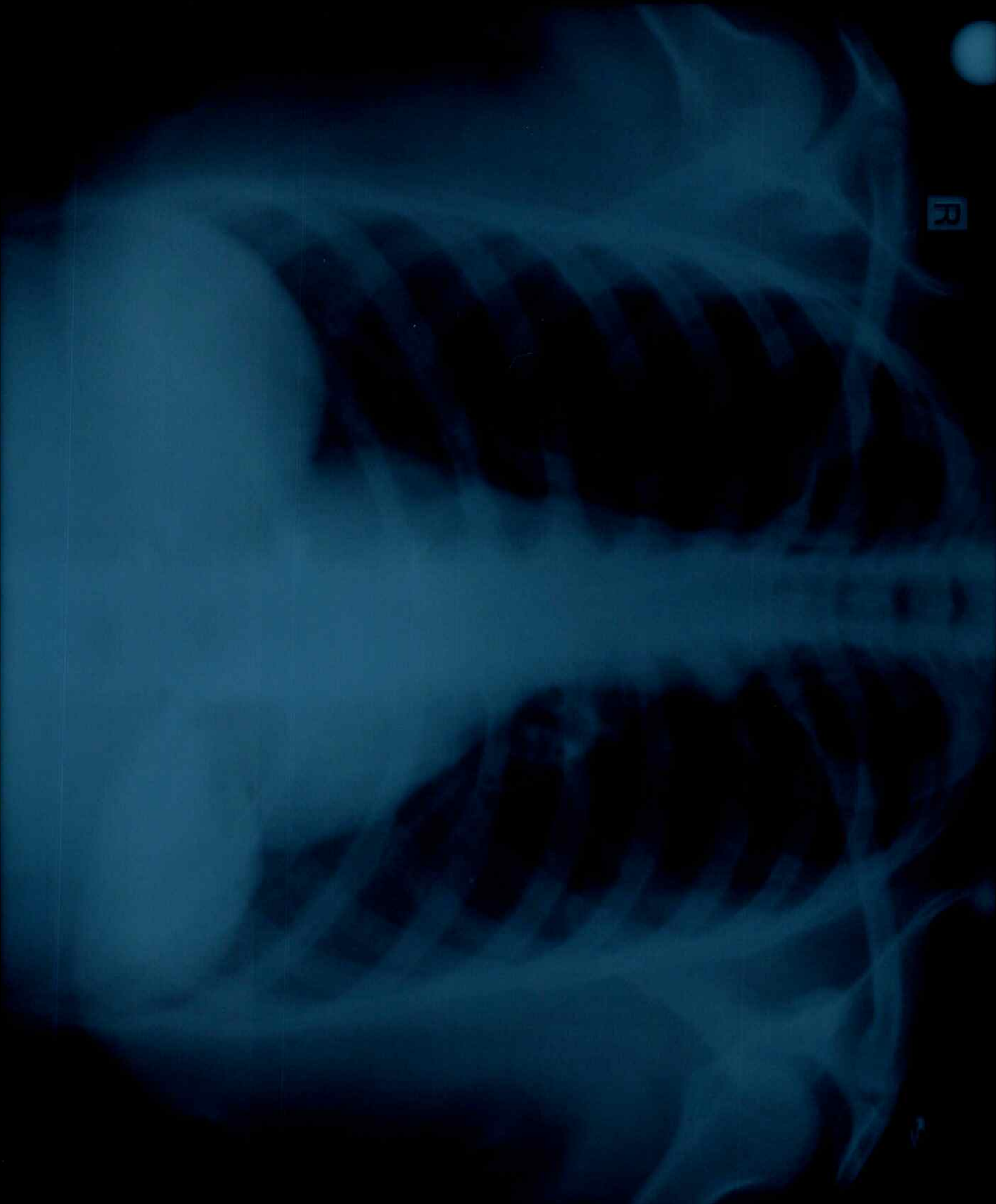

NOORUL HUDA
SOUVAROOPA SANJAY BANDHAR 507EE REF BY MEDIMHEEL
APOLLO CLINIC/ST. JOSEPH'S ANANDA NAGAR 4/1/2011/11/15