



To,

The Coordinator,
Mediwheel (Arcofemi Healthcare Limited)
Helpline number: 011- 41195959

Dear Sir / Madam,

Sub: Annual Health Checkup for the employees of Bank of Baroda

This is to inform you that the following spouse of our employee wishes to avail the facility of Cashless Annual Health Checkup provided by you in terms of our agreement.

PARTICULARS OF HEALTH CHECK UP BENEFICIARY	
NAME	MOHUA GHOSH
DATE OF BIRTH	31-08-1978
PROPOSED DATE OF HEALTH CHECKUP FOR EMPLOYEE SPOUSE	16-08-2023
BOOKING REFERENCE NO.	23S153500100066202S
SPOUSE DETAILS	
EMPLOYEE NAME	MR. GHOSH SOM NATH
EMPLOYEE EC NO.	153500
EMPLOYEE DESIGNATION	RETAIL BANKING
EMPLOYEE PLACE OF WORK	MUMBAI,BKC, BARODA CORPORATE C
EMPLOYEE BIRTHDATE	01-01-1964

This letter of approval / recommendation is valid if submitted along with copy of the Bank of Baroda employee id card. This approval is valid from **11-08-2023** till **31-03-2024**. The list of medical tests to be conducted is provided in the annexure to this letter. Please note that the said health checkup is a **cashless facility** as per our tie up arrangement. We request you to attend to the health checkup requirement of our employee's spouse and accord your top priority and best resources in this regard. The EC Number and the booking reference number as given in the above table shall be mentioned in the invoice, invariably.

We solicit your co-operation in this regard.

Yours faithfully,

Sd/-

**Chief General Manager
HRM Department
Bank of Baroda**

(Note: This is a computer generated letter. No Signature required. For any clarification, please contact Mediwheel (Arcofemi Healthcare Limited))

प्रति,

समन्वयक,
Mediwheel (Arcofemi Healthcare Limited)
हेल्पलाइन नंबर: 011-41195959

महोदय/ महोदया,

विषय: बैंक ऑफ़ बड़ौदा के कर्मचारियों के लिए वार्षिक स्वास्थ्य जांच।

हम आपको सूचित करना चाहते हैं कि हमारे कर्मचारी की पत्नी/पति जिनके विवरण निम्नानुसार हैं हमारे करार के अनुसार आपके द्वारा उपलब्ध कराई गई कैशलेस वार्षिक स्वास्थ्य जांच सुविधा का लाभ लेना चाहते हैं।

स्वास्थ्य जांच लाभार्थी के विवरण	
नाम	MOHUA GHOSH
जन्म की तारीख	31-08-1978
कर्मचारी की पत्नी/पति के स्वास्थ्य जांच की प्रस्तावित तारीख	16-08-2023
बुकिंग संदर्भ सं.	23S153500100066202S
पत्नी/पति के विवरण	
कर्मचारी का नाम	MR. GHOSH SOM NATH
कर्मचारी की क.कू.संख्या	153500
कर्मचारी का पद	RETAIL BANKING
कर्मचारी के कार्य का स्थान	MUMBAI,BKC, BARODA CORPORATE C
कर्मचारी के जन्म की तारीख	01-01-1964

यह अनुमोदन/ संस्तुति पत्र तभी वैध माना जाएगा जब इसे बैंक ऑफ़ बड़ौदा के कर्मचारी आईडी कार्ड की प्रति के साथ प्रस्तुत किया जाएगा। यह अनुमोदन पत्र दिनांक 11-08-2023 से 31-03-2024 तक मान्य है। इस पत्र के साथ किए जाने वाले चिकित्सा जांच की सूची अनुलग्नक के रूप में दी गई है। कृपया नोट करें कि उक्त स्वास्थ्य जांच हमारी टाई-अप व्यवस्था के अनुसार कैशलेस सुविधा है। हम अनुरोध करते हैं कि आप हमारे कर्मचारी के पत्नी/पति की स्वास्थ्य जांच संबंधी आवश्यकताओं पर उचित कार्रवाई करें तथा इस संबंध में अपनी सर्वोच्च प्राथमिकता तथा सर्वोत्तम संसाधन उपलब्ध कराएं। उपर्युक्त सारणी में दी गई कर्मचारी कूट संख्या एवं बुकिंग संदर्भ संख्या का उल्लेख अनिवार्य रूप से इनवॉइस में किया जाना चाहिए।

हम इस संबंध में आपके सहयोग की अपेक्षा करते हैं।

भवदीय,

हस्ता/-

(मुख्य महाप्रबंधक)

मानव संसाधन प्रबंधन विभाग

बैंक ऑफ़ बड़ौदा

CONSULTATION SUMMARY

Patient MRN : 10110000200924
Patient Name : Ms Mohua Ghosh
Gender/Age/Dob : Female , 43 Years , 04/07/80
Patient Phone No : 8553725564
Patient Address : #101, Sriven Sky Park Apts,3rd
Cross, Begur Road,
Doddakamanahalli,Bengaluru,
Bangalore Urban,Karnataka,
India,-560083

Consultation Date : 16/08/2023 01:39 PM
Consultant : Dr. Manjula H M (OBSTETRICS
& GYNAECOLOGY)
Consultation Type : OP , NEW VISIT



CHIEF COMPLAINTS & HISTORY OF PRESENT ILLNESS

- CAME FOR MHC : NIL GYNAE COMPLAINTS

OBSTETRICS HISTORY

- P3L3 1ST & 2ND PREGNANCY - FTNDs
3RD PREGNANCY - LSCS
LCB : 21YRS BACK
TUBECTOMISED

MENSTRUAL HISTORY

- AOM : 13YRS
LMP : 04 / 08 2023 , 5-9DAYS / 21DAYS, PASSASGE OF CLOTS +
CYCLES REGULAR WITH NORMAL FLOW, NO DYSMENORRHOEA

PAST MEDICAL HISTORY

- No significant past medical history

PROCEDURE HISTORY

- LSCS - lower segment cesarean section
- Tubal ligation
- Cholecystectomy

GENERAL EXAMINATION

- General Condition : GOOD

SYSTEMIC EXAMINATION

- Cardiovascular : NAD
- Respiratory Examination : NVBS +
- Bilateral Breast Examination : SOFT, NO LUMP PALPABLE
- Per Abdomen : SOFT, NON TENDER

SYSTEMIC EXAMINATION

- Per Speculum : CERVIX HEALTHY, PAP SMEAR TAKEN
- Per Vaginal Examination : UTERUS AV, FF

INVESTIGATION ORDER

LAB : PAP SMEAR

ADVICE

- REVIEW WITH DR. MANJULA WITH PAP SMEAR REPORT AND I/V/O PASSAGE OF CLOTS ATER 3DAYS

FOLLOW UP DETAILS

- Physical Consultation after 3 Days

SOCIAL HISTORY

- No significant social history

FAMILY HISTORY

- No significant family history

ALLERGY

- No known allergies

CONSULTANT DETAILS



Dr. Manjula H M
MBBS, MS (Obstetrics and Gynecology)
Consultant - Gynaecology & Obstetric
Narayana Multispeciality Hospital, HSR Layout
KMC No.: 55726

Dr. Manjula H M , CONSULTANT , OBSTETRICS & GYNAECOLOGY

One free consultation with the same doctor within next 6 days.

Printed By: Dr. Ankita Shreya | Printed On: 16.08.2023 13:47

CONSULTATION SUMMARY

Patient MRN : 10110000200924
Patient Name : Ms Mohua Ghosh
Gender/Age/Dob : Female , 43 Years , 04/07/80
Patient Phone No : 8553725564
Patient Address : #101, Sriven Sky Park Apts,3rd
Cross, Begur Road,
Doddakamanahalli,Bengaluru,
Bangalore Urban,Karnataka,
India,-560083

Consultation Date : 16/08/2023 02:57 PM
Consultant : Dr. Niviea C (GENERAL
MEDICINE)
Consultation Type : OP , REVISIT



CHIEF COMPLAINTS & HISTORY OF PRESENT ILLNESS

- CAME FOR ROUTINE :
HEALTH CHECKUP.
- constipation on and off :
- Imp- 4 aug reg :

PAST MEDICAL HISTORY

- No significant past medical history

PROCEDURE HISTORY

- Laparoscopic cholecystectomy
- LSCS - lower segment cesarean section

ALLERGY

- No known allergies

VITALS

Blood Pressure: 122/72 mmHg Heart Rate: 90 bpm
SPO2 : 98 % , Room air
Weight: 76 kg

MEDICATION ORDER

<u>DRUG NAME</u>	<u>PATIENT INSTRUCTION</u>
1) FERROUS FUMARATE+FOLIC ACID+CUSO4+MGSO4-CAPSULE- 200MG+1.5MG+2.5MG+2.5MG- <u>HAEM UP</u>	(1 - 0 - 0 - 0) Capsule After Food For 1 Month Qty: 30 Start Date: Aug 16, 2023 End Date: Sep 14, 2023
2) SODIUM ALGINATE+SODIUM BICARBANATE-SOLUTION-150ML- <u>GAVICON</u>	(5 - 5 - 0 - 5) ml After Food For 10 Days Qty: 1 Start Date: Aug 16, 2023 End Date: Aug 25, 2023

DRUG NAME

3) LIQUID PARAFFIN+MG(OH)2+NA
PICOSULFATE-SYRUP-225ML-
CREMAFFIN PLUS

PATIENT INSTRUCTION

(0 - 0 - 0 - 15) ml At Bed Time For 1 Week | Qty: 1 | Start
Date: Aug 16, 2023 | End Date: Aug 22, 2023

SOCIAL HISTORY

- No significant social history

FAMILY HISTORY

- No significant family history

ADVICE

- surgeon opinion - constipation evaluation .

CONSULTANT DETAILS

Dr. Niviea C , CONSULTANT , GENERAL MEDICINE

One free consultation with the same doctor within next 6 days.

Printed By: Dr. Niviea C | Printed On: 16.08.2023 15:05



DEPARTMENT OF LABORATORY MEDICINE

Final Report

Patient Name : Ms Mohua Ghosh MRN : 10110000200924 Gender/Age : FEMALE , 43y (04/07/1980)

Collected On : 16/08/2023 09:43 AM Received On : 16/08/2023 12:15 PM Reported On : 16/08/2023 12:58 PM

Barcode : B32308160019 Specimen : Urine Consultant : Dr. Niviea C(GENERAL MEDICINE)

Sample adequacy : Satisfactory Visit No : OP-004 Patient Mobile No : 8553725564

Test	CLINICAL PATHOLOGY		
	Result	Unit	Biological Reference Interval
URINE ROUTINE & MICROSCOPY			
PHYSICAL EXAMINATION			
Volume	40	ml	-
Colour	Pale Yellow	-	-
Appearance	Clear	-	-
CHEMICAL EXAMINATION			
pH(Reaction)	5.0	-	4.8-7.5
Sp. Gravity	1.005	-	-
Protein	Negative	-	Negative
Urine Glucose	Negative	-	Negative
Ketone Bodies	Negative	-	Negative
Bile Salts	Negative	-	Negative
Bile Pigment (Bilirubin)	Negative	-	Negative
Urobilinogen	Normal	-	Normal
Blood Urine	Negative	-	Negative
MICROSCOPIC EXAMINATION			
Pus Cells	1-2/hpf	-	0-2 / hpf
RBC	Not Seen	-	Nil

Page 1 of 2

Narayana Multispeciality Hospital

(A unit of Narayana Hrudayalaya Limited) CIN: L85110KA2000PLC027497

Registered Office: 258/A, Bommasandra Industrial Area, Anekal Taluk, Bangalore 560099

Hospital Address: Basant Health Centre Building, No. 1, 18th Main, Opposite HSR Club, Sector 3

HSR Layout, Bangalore 560102

Tel : +91- 080 7111 2223 | Fax +91- 080 7111 2272 | Email: info.hsr@narayanahealth.org | www.narayanahealth.org



Appointments

1800-309-0309 (Toll Free)

Emergencies

97384-97384

Patient Name : Ms Mohua Ghosh MRN : 10110000200924 Gender/Age : FEMALE , 43y (04/07/1980)			
Epithelial Cells	2-3/hpf	-	-
Crystals	Not Seen	-	-
Casts	Not Seen	-	-
Others	Nil	-	-

--End of Report--

Seema S

Dr. Seema Sivasankaran
MD, DNB
CONSULTANT PATHOLOGIST

Note

- Abnormal results are highlighted.
- Results relate to the sample only.
- Kindly correlate clinically.



DEPARTMENT OF LABORATORY MEDICINE

Final Report

Patient Name : Ms Mohua Ghosh MRN : 10110000200924 Gender/Age : FEMALE , 43y (04/07/1980)

Collected On : 16/08/2023 09:43 AM Received On : 16/08/2023 10:55 AM Reported On : 16/08/2023 11:58 AM

Barcode : B12308160082 Specimen : Serum Consultant : Dr. Nivea C(GENERAL MEDICINE)

Sample adequacy : Satisfactory Visit No : OP-004 Patient Mobile No : 8553725564

BIOCHEMISTRY

Test	Result	Unit	Biological Reference Interval
LIPID PROFILE (CHOL,TRIG,HDL,LDL,VLDL)			
Cholesterol Total (Enzymatic Method (cholesterol Oxidase, Esterase, Peroxidase))	208 H	mg/dL	Both: Desirable: < 200 Both: Borderline High: 200-239 Both: High: > 240
Triglycerides (Enzymatic Method)	158 H	mg/dL	Both: Normal: < 150 Both: Borderline: 150-199 Both: High: 200-499 Both: Very High: > 500
HDL Cholesterol (HDLC) (Direct Method)	50	mg/dL	40.0-60.0
Non-HDL Cholesterol	158.0 H	mg/dL	Desirable: < 130 Above Desirable: 130-159 Borderline High: 160-189 High: 190-219 Very High: => 220
LDL Cholesterol (Direct Method)	130.50 H	mg/dL	Both: Optimal: < 100 Both: Near to above optimal: 100-129 Both: Borderline High: 130-159 Both: High: 160-189 Both: Very High: > 190
VLDL Cholesterol (Calculated)	32	mg/dL	0.0-40.0
Cholesterol /HDL Ratio (Calculated)	4.2	-	0.0-5.0
THYROID PROFILE (T3, T4, TSH)			
Tri Iodo Thyronine (T3) (Chemiluminescence Immuno Assay (CLIA))	1.46	ng/mL	0.6-1.8
Thyroxine (T4) (Chemiluminescence Immuno Assay (CLIA))	8.70	µg/dl	3.2-12.6

Page 1 of 4

Narayana Multispeciality Hospital

(A unit of Narayana Hrudayalaya Limited) CIN: LB5110KA2000PLC027497

Registered Office: 258/A, Bommasandra Industrial Area, Anekal Taluk, Bangalore 560099

Hospital Address: Basant Health Centre Building, No. 1, 18th Main, Opposite HSR Club, Sector 3

HSR Layout, Bangalore 560102

Tel : +91- 080 7111 2223 | Fax +91- 080 7111 2272 | Email: info.hsr@narayanahealth.org | www.narayanahealth.org



Appointments

1800-309-0309 (Toll Free)

Emergencies

97384-97384

Patient Name : Ms Mohua Ghosh MRN : 10110000200924 Gender/Age : FEMALE , 43y (04/07/1980)

TSH (Thyroid Stimulating Hormone) (Chemiluminescence Immuno Assay (CLIA))	2.446	μIU/mL	> 18 Year(s) : 0.4 - 4.049 > 18 Year(s) : Pregnancy 1st Trimester: 0.129-3.120 > 18 Year(s) : 2nd Trimester : 0.274-2.652 > 18 Year(s) : 3rd Trimester : 0.312-2.947
--	-------	--------	--

LIVER FUNCTION TEST(LFT)

Bilirubin Total (Diazo Method)	0.52	mg/dL	0.2-1.3
Conjugated Bilirubin (Direct) (Modified Diazo Method)	0.2	mg/dL	0.0-0.3
Unconjugated Bilirubin (Indirect) (Dual Wavelength - Reflectance Spectrophotometry)	0.32	mg/dL	0.0-1.1
Total Protein (Biuret Method)	7.5	g/dL	6.3-8.2
Serum Albumin (PCP Dye Binding Method)	4.2	gm/dL	3.5-5.0
Serum Globulin (Calculated)	3.3	gm/dL	2.0-3.5
Albumin To Globulin (A/G)Ratio (Calculated)	1.27	-	1.0-2.1
SGOT (AST) (UV With P5P)	24	U/L	14.0-36.0
SGPT (ALT) (UV With P5P)	20	U/L	<35.0
Alkaline Phosphatase (ALP) (PNPP With AMP Buffer)	107	U/L	38.0-126.0
Gamma Glutamyl Transferase (GGT) (Enzymatic (Gamma Glutamyl Carboxynitrilide))	21	U/L	12.0-43.0

RENAL PACKAGE - 2 (RFT FASTING)

Fasting Blood Sugar (FBS) (Hexokinase)	93	mg/dL	ADA standards 2020 =>126 : Diabetes 70 to 99 : Normal 100 to 125 : Pre-diabetes
Blood Urea Nitrogen (BUN) (Enzymatic Method (uricase))	10.40	mg/dL	7.0-17.0

SERUM CREATININE

Patient Name : Ms Mohua Ghosh MRN : 10110000200924 Gender/Age : FEMALE , 43y (04/07/1980)			
Serum Creatinine (Enzymatic Method (hydrolase, Oxidase, Peroxidase))	0.55	mg/dL	0.52-1.04
eGFR (Calculated)	120.6	mL/min/1.73m ²	Indicative of renal impairment : < 60 Note:eGFR is inaccurate for Hemodynamically unstable patients eGFR is not applicable for less than 18 years of age.
Serum Sodium (Ion Selective Electrode Direct (Dry Chemistry))	135 L	mmol/L	137.0-145.0
Serum Potassium (ION Selective Electrode Direct (Dry Chemistry))	4.37	mmol/L	3.5-5.1
Serum Chloride (ION Selective Electrode Direct (Dry Chemistry))	104	mmol/L	98.0-107.0
Serum Bicarbonate Level	19 L	mmol/L	22.0-30.0
Serum Calcium (Arsezano III Dye Binding Method)	8.8	mg/dL	8.42-10.2
Serum Magnesium (Dye Binding Using Methyl Thymol Blue)	1.8	mg/dL	1.6-2.3
Serum Uric Acid (Uricase, UV)	5.9	mg/dL	2.5-6.2
Serum Phosphorus	2.79	mg/dL	2.5-4.5

--End of Report--

Seema S

Dr. Seema Sivasankaran
MD, DNB
CONSULTANT PATHOLOGIST

Patient Name : Ms Mohua Ghosh MRN : 10110000200924 Gender/Age : FEMALE , 43y (04/07/1980)

Note

- Abnormal results are highlighted.
- Results relate to the sample only.
- Kindly correlate clinically.



DEPARTMENT OF LABORATORY MEDICINE

Final Report

Patient Name : Ms Mohua Ghosh MRN : 10110000200924 Gender/Age : FEMALE , 43y (04/07/1980)

Collected On : 16/08/2023 09:43 AM Received On : 16/08/2023 11:08 AM Reported On : 16/08/2023 11:20 AM

Barcode : B12308160083 Specimen : Whole Blood Consultant : Dr. Nivea C(GENERAL MEDICINE)

Sample adequacy : Satisfactory Visit No : OP-004 Patient Mobile No : 8553725564

BIOCHEMISTRY

Test	Result	Unit	Biological Reference Interval
HBA1C			
HbA1c	5.4	%	Normal: 4.0-5.6 Prediabetes: 5.7-6.40 Diabetes: => 6.5 ADA standards: = 2020
Estimated Average Glucose	108.28	%	-

Interpretation:

- HbA1C above 6.5% can be used to diagnose diabetes provided the patient has symptoms. If the patient does not have symptoms with HbA1C>6.5%, repeat measurement on further sample. If the repeat test result is <6.5%, consider as diabetes high risk and repeat measurement after 6 months.
- HbA1C measurement is not appropriate in diagnosing diabetes in children, suspicion of type 1 diabetes, symptoms of diabetes for less than 2 months, pregnancy, hemoglobinopathies, medications that may result sudden increase in glucose, anemia, renal failure, HIV infection, malignancies, severe chronic hepatic, and renal disease.
- Any sample with >15% should be suspected of having a haemoglobin variant.

--End of Report--

Seema S

Dr. Seema Sivasankaran
MD, DNB
CONSULTANT PATHOLOGIST

Note

- Abnormal results are highlighted.
- Results relate to the sample only.
- Kindly correlate clinically.



DEPARTMENT OF LABORATORY MEDICINE

Final Report

Patient Name : Ms Mohua Ghosh MRN : 10110000200924 Gender/Age : FEMALE , 43y (04/07/1980)

Collected On : 16/08/2023 09:43 AM Received On : 16/08/2023 09:54 AM Reported On : 16/08/2023 12:36 PM

Barcode : BB2308160002 Specimen : Whole Blood Consultant : Dr. Nivea C(GENERAL MEDICINE)

Sample adequacy : Satisfactory Visit No : OP-004 Patient Mobile No : 8553725564

LAB - BLOOD BANK

Test	Result	Unit
------	--------	------

BLOOD GROUP & RH TYPING

Blood Group	O	-
-------------	---	---

RH Typing	Positive	-
-----------	----------	---

--End of Report--

Seema S

Dr. Seema Sivasankaran
MD, DNB
CONSULTANT PATHOLOGIST

Note

- Abnormal results are highlighted.
- Results relate to the sample only.
- Kindly correlate clinically.



DEPARTMENT OF LABORATORY MEDICINE

Final Report

Patient Name : Ms Mohua Ghosh MRN : 10110000200924 Gender/Age : FEMALE , 43y (04/07/1980)

Collected On : 16/08/2023 09:43 AM Received On : 16/08/2023 09:54 AM Reported On : 16/08/2023 10:19 AM

Barcode : B22308160051 Specimen : Whole Blood Consultant : Dr. Nivea C(GENERAL MEDICINE)

Sample adequacy : Satisfactory Visit No : OP-004 Patient Mobile No : 8553725564

HAEMATOLOGY LAB

Test	Result	Unit	Biological Reference Interval
COMPLETE BLOOD COUNT (CBC)			
Haemoglobin (Hb%) (Oxymethemoglobin Method)	10.2 L	g/dL	12.0-15.0
Red Blood Cell Count (Coulter Principle/Electrical Impedance)	4.40	Million/ul	3.8-5.8
PCV (Packed Cell Volume) / Hematocrit (Calculated)	32.6 L	%	36.0-46.0
MCV (Mean Corpuscular Volume) (Derived From RBC Histogram)	74 L	fL	83.0-101.0
MCH (Mean Corpuscular Haemoglobin) (Calculated)	23.3 L	pg	27.0-32.0
MCHC (Mean Corpuscular Haemoglobin Concentration) (Calculated)	31.3 L	g/L	31.5-34.5
Red Cell Distribution Width (RDW) (Derived)	16.3 H	%	11.6-14.0
Platelet Count (Coulter Principle/Electrical Impedance)	195	Thous/ μ L	150.0-450.0
Total Leucocyte Count(WBC) (Coulter Principle /Electrical Impedance)	7.2	Thous/cumm	4.0-10.0
DIFFERENTIAL COUNT (DC)			
Neutrophils	60.4	%	35.0-66.0
Lymphocytes	32.1	%	20.0-40.0
Monocytes	4.9	%	2.0-10.0
Eosinophils	2.6	%	1.0-6.0

Page 1 of 2

Narayana Multispeciality Hospital

(A unit of Narayana Hrudayalaya Limited) CIN: LB5110KA2000PLC027497

Registered Office: 258/A, Bommasandra Industrial Area, Anekal Taluk, Bangalore 560099

Hospital Address: Basant Health Centre Building, No. 1, 18th Main, Opposite HSR Club, Sector 3

HSR Layout, Bangalore 560102

Tel : +91- 080 7111 2223 | Fax +91- 080 7111 2272 | Email: info.hsr@narayanahealth.org | www.narayanahealth.org



Appointments

1800-309-0309 (Toll Free)

Emergencies

97384-97384

Patient Name : Ms Mohua Ghosh MRN : 10110000200924 Gender/Age : FEMALE , 43y (04/07/1980)			
Basophils	0.0	%	0.0-1.0
Absolute Neutrophil Count	4.35	-	2.0-7.0
Absolute Lymphocyte Count	2.32	-	1.0-3.0
Absolute Monocyte Count	0.36	-	0.2-1.0
Absolute Eosinophil Count	0.19	-	0.02-0.5

--End of Report--

Seema S

Dr. Seema Sivasankaran
MD, DNB
CONSULTANT PATHOLOGIST

Note

- Abnormal results are highlighted.
- Results relate to the sample only.
- Kindly correlate clinically.



DEPARTMENT OF LABORATORY MEDICINE

Final Report

Patient Name : Ms Mohua Ghosh MRN : 10110000200924 Gender/Age : FEMALE , 43y (04/07/1980)

Collected On : 16/08/2023 11:47 AM Received On : 16/08/2023 01:42 PM Reported On : 16/08/2023 01:56 PM

Barcode : B32308160027 Specimen : Urine Consultant : Dr. Niviea C(GENERAL MEDICINE)

Sample adequacy : Satisfactory Visit No : OP-004 Patient Mobile No : 8553725564

CLINICAL PATHOLOGY

Test	Result	Unit
Urine For Sugar (Post Prandial) (Semiquantitative Strip Method)	Negative	-

--End of Report--

Seema S

Dr. Seema Sivasankaran
MD, DNB
CONSULTANT PATHOLOGIST

Note

- Abnormal results are highlighted.
- Results relate to the sample only.
- Kindly correlate clinically.



DEPARTMENT OF LABORATORY MEDICINE

Final Report

Patient Name : Ms Mohua Ghosh MRN : 10110000200924 Gender/Age : FEMALE , 43y (04/07/1980)

Collected On : 16/08/2023 09:43 AM Received On : 16/08/2023 09:54 AM Reported On : 16/08/2023 11:11 AM

Barcode : B22308160052 Specimen : Whole Blood - ESR Consultant : Dr. Niviea C(GENERAL MEDICINE)

Sample adequacy : Satisfactory Visit No : OP-004 Patient Mobile No : 8553725564

HAEMATOLOGY LAB

Test	Result	Unit	Biological Reference Interval
Erythrocyte Sedimentation Rate (ESR)	32 H	mm/1hr	0.0-19.0

--End of Report--

Seema S

Dr. Seema Sivasankaran
MD, DNB
CONSULTANT PATHOLOGIST

Note

- Abnormal results are highlighted.
- Results relate to the sample only.
- Kindly correlate clinically.



Patient Name	MRS Mohua Ghosh	Requested By	Dr. Niviea C
MRN	10110000200924	Procedure DateTime	16-08-2023 12:17
Age/Sex	43Y 1M/Female	Hospital	NH-HSR

CHEST RADIOGRAPH (PA VIEW)

CLINICAL DETAILS: For executive health checkup.

FINDINGS:

- The lung fields and bronchovascular markings appear normal.
- The cardiac size is within normal limits.
- Mediastinum and great vessels are within normal limits.
- Trachea is normal and is central. The hilar shadows are unremarkable.
- The costo-phrenic angles are clear. No evidence of pleural effusion or pneumothorax.
- The visualized bones and soft tissue structures appear normal.
- Both the diaphragmatic domes appear normal.

IMPRESSION:

- **No significant abnormality detected.**



Dr Sunil Kumar K, MD
Fellowship in abdominal and MSK Radiology
Consultant in Body imaging

* This is a digitally signed valid document. Reported Date/Time: 16-08-2023 13:20

This report has been generated from **NH Teleradiology 24/7**, a service of Narayana Health
-- End of Report --
Page 1 of 1

Patient Name : Ms. Mohua Ghosh

MRN

Unit of Narayana Health
10110000200924

Age : 43 Years

Sex

: Female

Referred by : PKG

Date

: 16-08-2023

ULTRASOUND ABDOMEN AND PELVIS

FINDINGS:

Liver is normal in size and echopattern. No intra or extra hepatic biliary duct dilatation. No focal lesions.

Portal vein is normal in course, caliber and shows hepatopetal flow. Hepatic veins and their confluence draining into the IVC appear normal.

CBD is not dilated.

Gallbladder is surgically absent.

Pancreas to the extent visualized, appears normal in size, contour and echogenicity.

Spleen is normal in size, shape, contour and echopattern. No evidence of mass or focal lesions.

Right Kidney is normal in size (measures 10.1 cm in length & 1.6 cm in parenchymal thickness), position, shape and echopattern. Corticomedullary differentiation is maintained. No evidence of calculi or hydronephrosis.

Left Kidney is normal in size (measures 11.8 cm in length & 1.6 cm in parenchymal thickness), position, shape and echopattern. Corticomedullary differentiation is maintained. No evidence of calculi or hydronephrosis.

Urinary Bladder is well distended. Wall thickness is normal. No evidence of calculi, mass or mural lesion.

Uterus is anteverted and normal in size, measures 8.9 x 4.7 x 5.4 cm. Myometrial and endometrial echoes are normal. **Endometrium** measures 12 mm. Endometrial cavity is empty.

Both ovaries are normal in size and echopattern.

Right ovary: measures 3.2 x 2.2 cm. **Left ovary:** measures 2.4 x 2.2 cm.

Both adnexa: No mass is seen.

There is no ascites or pleural effusion.

POD: There is no free fluid in the POD.

IMPRESSION:

- **No significant abnormality detected.**

Dr. Tanuj Gupta

Senior Consultant Radiologist

Disclaimer

Note: Investigations have their limitations. Solitary pathological/Radiological and other investigations never confirm the final diagnosis. They only help in diagnosing the disease in correlation to clinical symptoms and other related tests. Please interpret accordingly. This report is not for Medico- Legal purposes.

Narayana Multispeciality Hospital

(A unit of Narayana Hrudayalaya Limited) CIN: L85110KA2000PLC027497

Registered Office: 258/A, Bommasandra Industrial Area, Anekal Taluk, Bangalore 560099

Hospital Address: Basant Health Centre Building, No. 1, 18th Main, Opposite HSR Club, Sector 3

HSR Layout, Bangalore 560102

Tel : +91- 080 7111 2223 | Fax +91- 080 7111 2272 | Email: info.hsr@narayanahealth.org | www.narayanahealth.org



Appointments

1800-309-0309 (Toll Free)

Emergencies

97384-97384

Name: Ms. Mohnus Gross
Age: 43 Years
Gender: Female

Vent. Rate 97 bpm
PR Interval 156 ms
QRS Duration 88 ms
QT/QTc Interval 346/411 ms
P/QRS/T Axes 66/70/59 deg
DT-corrected

Sinus rhythm
Normal ECG

Unconfirmed Diagnosis

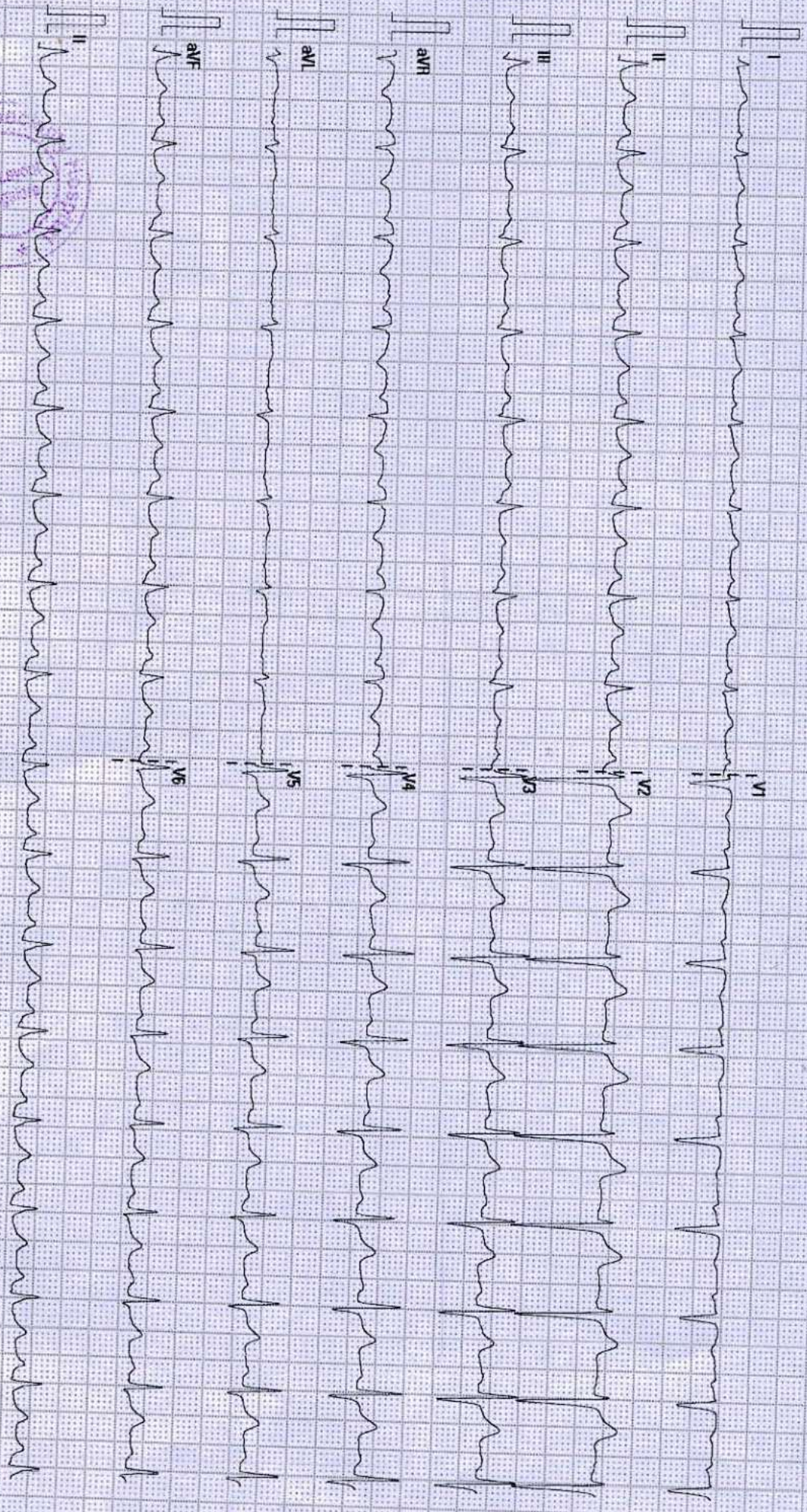

25 mm/s
10 mm/mV
50 Hz
80R 20 Hz

02.10.00/V28 A.1
SN:FN-26038837

COLOUR DOPPLER ECHOCARDIOGRAPHY SCREENING REPORT

NAME : Ms Mohua Ghosh

AGE/SEX: 43 Yrs/Female

ID NO : 10110000200924

DATE : - 16.08.2023

REF BY : DR . GUNDURAO HARSH JOSHI

ECHO WINDOW: SUB OPTIMAL

- **LV FUNCTION: NORMAL**
- **RV FUNCTION :NORMAL**
- **PA PRESSURE :NORMAL**
- **CHAMBERS : NORMAL**
- **RWMA : NO RWMA**

TAPSE : 19 MM

LVEF: 60%

PASP:24 MMHG

HR: 103BPM (Sinus Tachycardia)

VALVES :

- **MITRAL :NORMAL, MR- Trivial, Grade I LVDD**
- **AORTIC :NORMAL**
- **TRICUSPID : NORMAL**
- **PULMONARY :NORMAL**
- **PULMONARY : NORMAL**
- **IAS/IVS : INTACT**

OTHER FINDING :

IVC- 13mm ,Normal sized , Collapsing well , normal RA pressure.

**Senior consultant cardiologist
Dr Babu Reddy**

Done By:Ms. Swetha J



**Consultant cardiologist
Dr Gundurao Harsh Joshi**

Swetha J
Signature

Narayana Multispeciality Hospital

(A unit of Narayana Hrudayalaya Limited) CIN: L85110KA2000PLC027497

1

Registered Office: 258/A, Bommasandra Industrial Area, Anekal Taluk, Bangalore 560099

Hospital Address: Basant Health Centre Building, No. 1, 18th Main, Opposite HSR Club, Sector 3

HSR Layout, Bangalore 560102

Tel : +91- 080 7111 2223 | Fax +91- 080 7111 2272 | Email: info.hsr@narayanahealth.org | www.narayanahealth.org



1800-309-0309 (Toll Free)

Appointments

Emergencies

97384-97384