



PANACEA HOSPITAL

B 36/44 F.K KABIR NAGAR, DURGAKUND
TOLLFREE NO-18001233070. Whatsapp No - 8795832852
www.piire.org
panaceaquery@gmail.com|panaceahospitalit@gmail.com



OP Slip

Print Date : 10-Feb-2024 09:31AM



UHID No :- UD-23240006034 OP No :- OP-23240018576 OP Date :- 10 Feb 2024 9:30AM
 Patient Name :- Mrs RENU KUMARI SINGH Age/Sex :- 34 Y/Female Mobile No :- 8092674837
 Husband :- AJAY PRAKASH SINGH Department :- DENTAL
 Pay Type :- Cr Consultant :- Dr SHRUTI MISHRA (AA)
 Token No :- NOR. - 1 Paid/Bal :- 0.00 /1030.00
 Patient Type :- Normal
 Address :- VILL-TIYARAGHAT PO- MUTHANI BHABUA KAIMUR-821109,BIHAR

BP :- 120/80
 height :- 159
 Weight (kg) :- 69
 BMI :- 27.29
 NL - 34
 WL - 104
 CH - 101
 PR - 84
 SPO₂ - 99
 PEFIR - 250

Rx c/c => Patient came for routine dental check up.

O/E => stain/calculus = ++/+++
 -> deep caries = $\frac{6}{8/8}$

P/D => chronic gen gingivitis
 deep caries = $\frac{6}{8/8}$

T/A => Scaling & polishing ⊕
 CFC restoration = $\frac{6}{8/8}$

=> 1000
 => + 500

Dr. SHRUTI MISHRA
 BDS, (DENTIST)
 MCI Reg. No. (A-09784)

Printed By : Ms. Renuka
 Created By : Ms. Renuka



PANACEA HOSPITAL

B 36/44 F.K KABIR NAGAR, DURGAKUND
TOLLFREE NO-18001233070. Whatsapp No - 8795832852
www.piire.org
panaceaquery@gmail.com|panceahospitalit@gmail.com



OP Slip

Print Date : 10-Feb-2024 09:32AM



UHID No	:- UD-23240006034	OP No	:- OP-23240018576	OP Date	:- 10 Feb 2024 9:30AM
Patient Name	:- Mrs RENU KUMARI SINGH	Age/Sex	:- 34 Y/Female	Mobile No	:- 8092674837
Husband	:- AJAY PRAKASH SINGH	Department	:- OPHTHALMOLOGY		
Pay Type	:- Cr	Consultant	:- Dr Santosh Verma (MBBS,MS)		
Token No	:- NOR. - 1	Paid/Bal	:- 0.00 /1030.00		
Patient Type	:- Normal				
Address	:- VILL-TIYARAGHAT PO- MUTHANI BHABUA KAIMUR-821109,BIHAR				

BP :- 120/80
height :- 159
Weight (kg) :- 69
BMI :- 27.79

Rx

VA $\left\{ \begin{array}{l} 6/6 \\ 6/18 \text{ --- } 6/6' \end{array} \right.$

Near $\left\{ \begin{array}{l} NG \\ NG \end{array} \right.$

NC - 34
WC - 104
LH - 101
PR - 84
SPO₂ - 99
PEFR - 250

- OCT (M) (BE)
- Dilate Fundus

Dr. Looally BIE

1- Gr. Cubstone ultra - Q79
0800

Printed By : Ms. Renuka
Created By : Ms. Renuka

Dr. SANTOSH VERMA
MBBS, MS (Ophthalmologist)
MCI Reg. No. 09-34327



PANACEA HOSPITAL

B 36/44 F.K KABIR NAGAR, DURGAKUND
TOLLFREE NO-18001233070. Whatsapp No - 8795832852
www.piire.org
panaceaquery@gmail.com|panceahospitalit@gmail.com



OP Slip

Print Date : 10-Feb-2024 09:31AM



UHID No	:- UD-23240006034	OP No	:- OP-23240018576	OP Date	:- 10 Feb 2024 9:30AM
Patient Name	:- Mrs RENU KUMARI SINGH	Age/Sex	:- 34 Y/Female	Mobile No	:- 8092674837
Husband	:- AJAY PRAKASH SINGH	Department	:- DERMATOLOGY		
Pay Type	:- Cr	Consultant	:- Dr RAVI BHUSHAN (MBBS,MD)		
Token No	:- NOR. - 1	Paid/Bal	:- 0.00 /1030.00		
Patient Type	:- Normal				
Address	:- VILL-TIYARAGHAT PO- MUTHANI BHABUA KAIMUR-821109,BIHAR				

BP :- 120/80
height :- 159
Weight (kg) :- 69
BMI :- 27.29

HC - 34
WC - 104
CH - 101
PR - 84
SPO2 - 99
PEFR - 250

Rx

SIBI Rog LSKer

R
+ Uuroof Samsaram
SPS-30 (25d)

+ Moxtove furecwsl

+ Ketoconazole
+ Shampoo
twice wk



Printed By : Ms. Renuka
Created By : Ms. Renuka



PANACEA HOSPITAL

B 36/44 F.K KABIR NAGAR, DURGAKUND
TOLLFREE NO-18001233070. Whatsapp No - 8795832852
www.piire.org
panaceaquery@gmail.com|panaceahospitalit@gmail.com



OP Slip

Print Date : 10-Feb-2024 09:32AM



UHID No	:- UD-23240006034	OP No	:- OP-23240018576	OP Date	:- 10 Feb 2024 9:30AM
Patient Name	:- Mrs RENU KUMARI SINGH	Age/Sex	:- 34 Y/Female	Mobile No	:- 8092674837
Husband	:- AJAY PRAKASH SINGH	Department	:- OBST. & GYNAECOLOGY		
Pay Type	:- Cr	Consultant	:- Dr VANDANA SINGH (MBBS,MS)		
Token No	:- NOR. - 1	Paid/Bal	:- 0.00 /1030.00		
Patient Type	:- Normal				
Address	:- VILL-TIYARAGHAT PO- MUTHANI BHABUA KAIMUR-821109,BIHAR				

BP :- 120/80
height :- 159
Weight (kg) :- 69
BMI :- 27.29

NC - 34
WC - 104
CH - 101
PR - 84
SPO₂ - 99
PEFR - 250

Rx

40 - ml.
Routine check up.
LMP - 3-2-24.
2-3d / 30d / (N) flow.
father - diabetic.
P240 L₂ - Both LSC.
LD - Gy.
Pap smear sent.
No intervention req.

Printed By : Ms. Renuka
Created By : Ms. Renuka

DR. VANDANA SINGH
MBBS, DGO. (OBS n GYN)
MCI REG. NO. 43474



PANACEA HOSPITAL

B 36/44 F.K KABIR NAGAR, DURGAKUND
TOLLFREE NO-18001233070. Whatsapp No - 8795832852
www.piire.org
panaceaquery@gmail.com|panceahospitalit@gmail.com



OP Slip

Print Date : 10-Feb-2024 09:31AM



UHID No	:- UD-23240006034	OP No	:- OP-23240018576	OP Date	:- 10 Feb 2024 9:30AM
Patient Name	:- Mrs RENU KUMARI SINGH	Age/Sex	:- 34 Y/Female	Mobile No	:- 8092674837
Husband	:- AJAY PRAKASH SINGH	Department	:- GENERAL MEDICINE		
Pay Type	:- Cr	Consultant	:- Dr ASHUTOSH MISHRA (MBBS MD IMS BHU,MD)		
Token No	:- NOR. - 2	Paid/Bal	:- 0.00 /1030.00		
Patient Type	:- Normal				
Address	:- VILL-TIYARAGHAT PO- MUTHANI BHABUA KAIMUR-821109,BIHAR				

BP :- 120/80
height :- 159
Weight (kg) :- 69
BMI :- 27.29

Rx

Δ Prediabetes

NC - 34
WC - 104
CH - 101
PR - 84
SpO2 - 99
DEFR - 250

Rx FOS sy ← 0

Tab. Diastimas 10mg OD
Tab Remy long AD
all work (sustaining)

DR. Pallavi Misra
MBBS, MD (GENERAL MEDICINE)
MCI Reg. No. 52033

Adv
PPI, seleg

Printed By : Ms. Renuka
Created By : Ms. Renuka

Facilities:

All clinical Biomedical & Hematology Investigations including Bone Marrow Examination
 VPT, Podiascan & Complete Foot Care (First Time in Purvanchal)
 All Hormonal Investigation by Chemiluminescent Method
 Visceral Fat by (AB-140) Ambulatory BP Monitoring
 CGMS & Insulin Pump Available
 PFT, 2D-ECHO (Color Doppler), Holter, TMT, Cardiac-3 available
 VIA, VILI, Colposcopy available
 Special Endocrinological Investigation Protocols.

ISO 9001:2008 Certified
 Mobile: 9389994334, 9554572190, 9453837595



Panacea Pathology

Clinical Reference Lab

Persistence, Preparedness and Precision
 EQAS (CMC Vellore Attached) & IQAS System
 पूर्वांचल की सर्वोत्तम गुणवत्ता वाली पैथोलॉजी

UHID No :- UD-23240006034 **Booking No/Date** :- 27 / 10-Feb-2024 12:12 PM
Patient Name :- Mrs RENU KUMARI SINGH **Age/Sex** :- 34 Y/F
Husband :- AJAY PRAKASH SINGH **OP No** :- OP-23240018576
Address :- VILL-TIYARAGHAT PO- MUTHANI BHABUA KAIMUR-821109, BIHAR **Mobile No** :- 8092674837
Consultant :- Dr ASHUTOSH MISHRA (MBBS MD IMS BHU)

Investigations	Observations	Biological Ref. Interval	Unit
----------------	--------------	--------------------------	------

HAEMATOLOGY

Investigations	Observations	Biological Ref. Interval	Unit
CBC			
HAEMOGLOBIN <i>DefaultMethod / test Machine</i>	12.7	12.50 - 15.00	gm/dl
TLC <i>Methology / Carm</i>	6,600	4000.00 - 11000.00	Cells/cumm.
DLC DIFFERENTIAL LEUCOCYTE COUNT			
NEUTROPHILS	53	40.00 - 75.00	%
LYMPHOCYTES	42	20.00 - 45.00	%
EOSINOPHILS	02	1.00 - 6.00	%
MONOCYTES	03	2.00 - 10.00	%
BASOPHILS	00	<1-2	%
PLATELET COUNT	1.80	1.50 - 4.10	lacs /cumm
PCV	37.7	33.00 - 42.00	%
RBC <i>Methology / Carm</i>	4.02	3.50 - 4.50	million/cumm
MCV(MEAN CELL VOLUME)	93.7	83.00 - 101.00	fl
MCH(MEAN CELL HAEMOGLOBIN)	31.6	27.00 - 32.00	pg
MCHC	33.8	31.50 - 35.00	gm%
RDW-CV	12.2	11.00 - 16.00	%
RDW-SD	46.8	37.00 - 57.00	fl

Lab Technician

Consulting Pathologist
 DR. UMESH KUMAR
 MBBS MD (PATHOLOGY)
 MCh Reg. No. 4147

Timing : 24/7 hrs

This Report is not valid for medico legal purpose

Note: These tests have technical limitations. Clinico-pathological interpretation is necessary. In case of any disparity test may be repeated immediately.

Facilities:

All clinical Biomedical & Hematology Investigations including Bone Marrow Examination
 VPT, Podiascan & Complete Foot Care (First Time in Purvanchal)
 All Hormonal Investigation by Chemiluminescent Method
 Visceral Fat by (AB-140) Ambulatory BP Monitoring
 CGMS & Insulin Pump Available
 PFT, 2D-ECHO (Color Doppler), Holter, TMT, Cardiac-3 available
 VIA, VILI, Colposcopy available
 Special Endocrinological Investigation Protocols.

ISO 9001:2008 Certified
 Mobile: 9389994334, 9554572190, 9453837595



Panacea Pathology

Clinical Reference Lab

Persistence, Preparedness and Precision
 EQAS (CMC Vellore Attached) & IQAS System
 पूर्वांचल की सर्वोत्तम गुणवत्ता वाली पैथोलॉजी

UHID No :- UD-23240006034
Patient Name :- Mrs RENU KUMARI SINGH
Husband :- AJAY PRAKASH SINGH
Address :- VILL-TIYARAGHAT PO- MUTHANI BHABUA KAIMUR-821109, BIHAR
Consultant :- Dr ASHUTOSH MISHRA (MBBS MD IMS BHU)

Booking No/Date :- 27 / 10-Feb-2024 12:12 PM
Age/Sex :- 34 Y/F
OP No :- OP-23240018576
Mobile No :- 8092674837

Investigations	Observations	Biological Ref. Interval	Unit
----------------	--------------	--------------------------	------

URINE EXAMINATION

URINE ROUTINE EXAMINATION

PHYSICAL EXAMINATION

QUANTITY	25		ml
COLOR <i>Methology</i>	STRAW	CLEAR YELLOW	
APPEARANCE <i>DefaultMethod</i>	CLEAR	CLEAR	

CHEMICAL EXAMINATION

SPECIFIC GRAVITY	1.010	1.01 - 1.03	
PH	5.5	4.60 - 8.00	
GLUCOSE	NIL	60.00 - 100.00	mg/dl
PROTEIN-	NIL		

MICROSCOPIC EXAMINATION

PUS CELLS	01-02	2.00 - 3.00	/HPF
RBCS (RED BLOOD CELLS)	NIL	3.50 - 4.50	/HPF
EPITHELIAL CELLS	NIL		/HPF
CASTS	ABSENT	ABSENT	
CRYSTALS	ABSENT	ABSENT	

 Consulting Pathologist

DR. UMESH KUMAR
 MBBS MD (PATHOLOGY) (IST)
 MCI Reg. No. 417

Lab Technician

Timing : 24/7 hrs

This Report is not valid for medico legal purpose

Note: These tests have technical limitations. Clinico-pathological interpretation is necessary. In case of any disparity test may be repeated immediately.

Facilities:

All clinical Biomedical & Hematology Investigations including Bone Marrow Examination
VPT, Podiascan & Complete Foot Care (First Time in Purvanchal)
All Hormonal Investigation by Chemiluminescent Method
Visceral Fat by (AB-140) Ambulatory BP Monitoring
CGMS & Insulin Pump Available
PFT, 2D-ECHO (Color Doppler), Holter, TMT, Cardiac-3 available
VIA, VILI, Colposcopy available
Special Endocrinological Investigation Protocols.

ISO 9001:2008 Certified
Mobile: 9389994334, 9554572190, 9453837595



Panacea Pathology

Clinical Reference Lab

Persistence, Preparedness and Precision
EQAS (CMC Vellore Attached) & IQAS System
पूर्वांचल की सर्वोत्तम गुणवत्ता वाली पैथोलॉजी

UHID No	: - UD-23240006034	Booking No/Date	: - 27 / 10-Feb-2024 12:12 PM
Patient Name	: - Mrs RENU KUMARI SINGH	Age/Sex	: - 34 Y/F
Husband	: - AJAY PRAKASH SINGH	OP No	: - OP-23240018576
Address	: - VILL-TIYARAGHAT PO- MUTHANI BHABUA KAIMUR-821109 , BIHAR	Mobile No	: - 8092674837
Consultant	: - Dr ASHUTOSH MISHRA (MBBS MD IMS BHU)		

Investigations	Observations	Biological Ref. Interval	Unit
----------------	--------------	--------------------------	------

HAEMATOLOGY

ESR	18.0	0.00 - 20.00	mm at 1 hr
BLOOD GROUP ABO & RH FACTOR			
BLOOD GROUP	"B"		
RH FACTOR	POSITIVE		
HBA1C -(BY GOLD STANDARD METHOD :HPLC)	6.1	Normal: 4.0 - 5.4 Prediabetic : 5.5 -6.3 Diabetes mellitus := 6.4	%

BIOCHEMISTRY

LIPID PROFILE

TOTAL CHOLESTROL	154.0	Desirable : - < 200 mg/dL Borderline: - 200 - 239 mg/dL High : - > 240mg/dL	mg/dl
TRIGLYCERIDES	148.0	35.00 - 160.00	mg/dl
HDL CHOLESTROL	42.0	42.00 - 88.00	mg/dl
LDL CHOLESTROL	82.4	<130	mg/dl
VLDL	29.60	<40	mg/dl
CHOLESTROL/ HDL RATIO	3.67	<3.0 LOW RISK, 3.0-5.0 AVG RISK, >5.0 HIGH RISK	ratio
LDL/HDL RATIO	1.96	<3	ratio

LFT (LIVER FUNCTION TESTS)

Lab Technician

Umesh Kumar
Consulting Pathologist
DR. UMESH KUMAR
M.B.B.S. (PATHOLOGIST)
M.S., Pathology

Timing : 24/7 hrs

This Report is not valid for medico legal purpose

Note: These tests have technical limitations. Clinico-pathological interpretation is necessary. In case of any disparity test may be repeated immediately.

Facilities:

All clinical Biomedical & Hematology Investigations including 'Bone Marrow Examination
VPT, Podiascan & Complete Foot Care (First Time in Purvanchal)
All Hormonal Investigation by Chemiluminescent Method
Visceral Fat by (AB-140) Ambulatory BP Monitoring
CGMS & Insulin Pump Available
PFT, 2D-ECHO (Color Doppler), Holter, TMT, Cardiac-3 available
VIA, VILI, Colposcopy available
Special Endocrinological Investigation Protocols.

ISO 9001:2008 Certified
Mobile: 9389994334, 9554572190, 9453837595



Panacea Pathology

Clinical Reference Lab

Persistence, Preparedness and Precision
EQAS (CMC Vellore Attached) & IQAS System
पूर्वांचल की सर्वोत्तम गुणवत्ता वाली पैथोलॉजी

UHID No :- UD-23240006034 **Booking No/Date** :- 27 / 10-Feb-2024 12:12 PM
Patient Name :- Mrs RENU KUMARI SINGH **Age/Sex** :- 34 Y/F
Husband :- AJAY PRAKASH SINGH **OP No** :- OP-23240018576
Address :- VILL-TIYARAGHAT PO- MUTHANI BHABUA KAIMUR-821109, BIHAR **Mobile No** :- 8092674837
Consultant :- Dr ASHUTOSH MISHRA (MBBS MD IMS BHU)

Investigations	Observations	Biological Ref. Interval	Unit
TOTAL BILIRUBIN	0.62	0.00 - 1.20	mg/dl
DIRECT BILIRUBIN	0.22	0.00 - 0.30	
INDIRECT BILIRUBIN	0.40	0.20 - 0.70	mg/dl
SGOT	24.0	2.00 - 31.00	U/L
SGPT	28.0	10.00 - 45.00	U/L
ALKALINE PHOSPHATASE	72.0	25.00 - 140.00	U/L
TOTAL PROTIENS	6.95	6.60 - 8.70	g/dl
ALBUMIN	3.70	3.50 - 5.20	gm%
GLOBULIN	3.25	1.50 - 3.60	gms/dl
A/G RATIO	1.13	2:1	RATIO

RFT (RENAL FUNCTION TESTS)

SERUM CREATININE	0.81	0.60 - 1.60	mg/dl
URIC ACID	4.10	2.50 - 6.80	mg/dl

IMMUNOLOGY

THYROID PROFILE (T3,T4,TSH)

T3	1.06	0.60 - 1.81	ng/ml
T4	7.2	4.50 - 10.90	ug/dl

Lab Technician

Timing : 24/7 hrs

This Report is not valid for medico legal purpose

Note: These tests have technical limitations. Clinico-pathological interpretation is necessary. In case of any disparity test may be repeated immediately.

Consulting Pathologist

DR. UMESH KUMAR
MBBS, MD (PATHOLOGY)
MCI Reg. No. 41473

Facilities:

All clinical Biomedical & Hematology Investigations including Bone Marrow Examination
 VPT, Podiascan & Complete Foot Care (First Time in Purvanchal)
 All Hormonal Investigation by Chemiluminescent Method
 Visceral Fat by (AB-140) Ambulatory BP Monitoring
 CGMS & Insulin Pump Available
 PFT, 2D-ECHO (Color Doppler), Holter, TMT, Cardiac-3 available
 VIA, VILI, Colposcopy available
 Special Endocrinological Investigation Protocols.

ISO 9001:2008 Certified
 Mobile: 9389994334, 9554572190, 9453837595



Panacea Pathology

Clinical Reference Lab

Persistence, Preparedness and Precision
 EQAS (CMC Vellore Attached) & IQAS System
 पूर्वांचल की सर्वोत्तम गुणवत्ता वाली पैथोलॉजी

UHID No	:- UD-23240006034	Booking No/Date	:- 27 / 10-Feb-2024 12:12 PM
Patient Name	:- Mrs RENU KUMARI SINGH	Age/Sex	:- 34 Y/F
Husband	:- AJAY PRAKASH SINGH	OP No	:- OP-23240018576
Address	:- VILL-TIYARAGHAT PO- MUTHANI BHABUA KAIMUR-821109, BIHAR	Mobile No	:- 8092674837
Consultant	:- Dr ASHUTOSH MISHRA (MBBS MD IMS BHU)		

Investigations	Observations	Biological Ref. Interval	Unit
TSH	2.34	0.39 - 6.10	uIU/mL

PARASITOLOGY

STOOL ROUTINE

GROSS EXAMINATON

COLOR <i>Methology</i>	YELLOW	CLEAR YELLOW	
CONSISTANCY	NORMAL		
BLOOD	ABSENT		
MUCUS	ABSENT		
<u>MICROSCOPIC EXAMINATON</u>			
OVA OR EGGS OF HELMINTHS	ABSENT		
CYST OF PROTOZOA	ABSENT		
VEG. FORMS OF PROTOZOA	ABSENT		
PUS CELLS	03-04	2.00 - 3.00	/HPF
RBC <i>Methology / Carm</i>	NIL	3.50 - 4.50	million/cumm

* END OF REPORT *

 Consulting Pathologist
 DR. UMESH KUMAR
 MBBS, MD (PATHOLOGIST)
 M.D. Pathology

Lab Technician

Timing : 24/7 hrs

This Report is not valid for medico legal purpose

Note: These tests have technical limitations. Clinico-pathological interpretation is necessary. In case of any disparity test may be repeated immediately.

Facilities:

All clinical Biomedical & Hematology Investigations including Bone Marrow Examination
 VPT, Podiascan & Complete Foot Care (First Time in Purvanchal)
 All Hormonal Investigation by Chemiluminescent Method
 Visceral Fat by (AB-140) Ambulatory BP Monitoring
 CGMS & Insulin Pump Available
 PFT, 2D-ECHO (Color Doppler), Holter, TMT, Cardiac-3 available
 VIA, VILI, Colposcopy available
 Special Endocrinological Investigation Protocols.

ISO 9001:2008 Certified
 Mobile: 9389994334, 9554572190, 9453837595



Panacea Pathology

Clinical Reference Lab

Persistence, Preparedness and Precision
 EQAS (CMC Vellore Attached) & IQAS System
 पूर्वांचल की सर्वोत्तम गुणवत्ता वाली पैथोलॉजी

UHID No	:- UD-23240006034	Booking No/Date	:- 21 / 10-Feb-2024 12:12 PM
Patient Name	:- Mrs RENU KUMARI SINGH	Age/Sex	:- 34 Y/F
Husband	:- AJAY PRAKASH SINGH	OP No	:- OP-23240018576
Address	:- VILL-TIYARAGHAT PO- MUTHANI BHABUA KAIMUR-821109 , BIHAR	Mobile No	:- 8092674837
Consultant	:- Dr ASHUTOSH MISHRA (MBBS MD IMS BHU)		

Investigations	Observations	Biological Ref. Interval	Unit
----------------	--------------	--------------------------	------

BIOCHEMISTRY

BLOOD SUGAR FASTING

GLUCOSE	94.0	60.00 - 100.00	mg/dl
PRE-DIABETICS(IMPAIRED FASTING TOLER)	-	100.00 - 125.00	mg/dl
DIABETICS	-	upto 126	mg/dl
TARGET IN DM	-	80.00 - 130.00	mg/dl

BIOCHEMISTRY

YGGT	18.0	10.00 - 50.00	U/L
------	------	---------------	-----

* END OF REPORT *

Lab Technician

 Consulting Pathologist
 DR. UMESH KUMAR
 MBBS, MD (PATHOLOGY)
 MCI Reg. No. 41495

Timing : 24/7 hrs

This Report is not valid for medico legal purpose

Note: These tests have technical limitations. Clinico-pathological interpretation is necessary. In case of any disparity test may be repeated immediately.

Facilities:

All clinical Biomedical & Hematology Investigations including' Bone Marrow Examination
VPT, Podiascan & Complete Foot Care (First Time in Purvanchal)
All Hormonal Investigation by Chemiluminescent Method
Visceral Fat by (AB-140) Ambulatory BP Monitoring
CGMS & Insulin Pump Available
PFT, 2D-ECHO (Color Doppler), Holter, TMT, Cardiac-3 available
VIA, VILI, Colposcopy available
Special Endocrinological Investigation Protocols.

ISO 9001:2008 Certified
Mobile: 9389994334, 9554572190, 9453837595



Panacea Pathology

Clinical Reference Lab

Persistence, Preparedness and Precision
EQAS (CMC Vellore Attached) & IQAS System
पूर्वाचल की सर्वोत्तम गुणवत्ता वाली पैथोलॉजी

UHID No	:- UD-23240006034	Booking No/Date	:- 28 / 10-Feb-2024 12:12 PM
Patient Name	:- Mrs RENU KUMARI SINGH	Age/Sex	:- 34 Y/F
Husband	:- AJAY PRAKASH SINGH	OP No	:- OP-23240018576
Address	:- VILL-TIYARAGHAT PO- MUTHANI BHABUA KAIMUR-821109 , BIHAR	Mobile No	:- 8092674837
Consultant	:- Dr ASHUTOSH MISHRA (MBBS MD IMS BHU)		

Investigations	Observations	Biological Ref. Interval	Unit
----------------	--------------	--------------------------	------

BIOCHEMISTRY

BUN	11.2	7.00 - 21.00	mg/dl
------------	------	--------------	-------

* END OF REPORT *

Lab Technician

Timing : 24/7 hrs

This Report is not valid for medico legal purpose

Note: These tests have technical limitations. Clinico-pathological interpretation is necessary. In case of any disparity test may be repeated immediately.

Consulting Pathologist

DR. UMESH SINGH
MBBS, MD (PATHOLOGY)
MDCI Reg. No. 4141



PANACEA HOSPITAL



A shelter for many hearts A Home for many lives

(An ISO 9001:2008 Certified Organisation)

Lab Attached with CMC Under EQAS Scheme

Dept. of Radiodiagnosis - 32 Slice CT Scan, 3D/4D USG, 2D ECHO, Colour Doppler, Intervention Procedures, Digital X-Ray

PATIENT'S NAME : RENU KUMARI SINGH

AGE/SEX: 34Y/F

REF. BY : Dr. ASHUTOSH MISHRA(MD)

DATE 10-02-2024

X-RAY CHEST (AP VIEW)

- Lung fields show hazy opacities in both parahilar, basal zone with mild prominent brochopulmonary markings findings suggestive of MILD BRONCHITIS.
- Rest visualized lung fields appear normal.
- Trachea appear normal in position and course.
- Both CP angles appear clear.
- Bony rib cage and soft tissue shadows appear normal.

Thanks for reference.

Dr. Ashutosh Mishra
Dr. Radiologist Ar Tiwari
 MBBS, MD (Radio Diagonosis)
 Reg. No. 57557

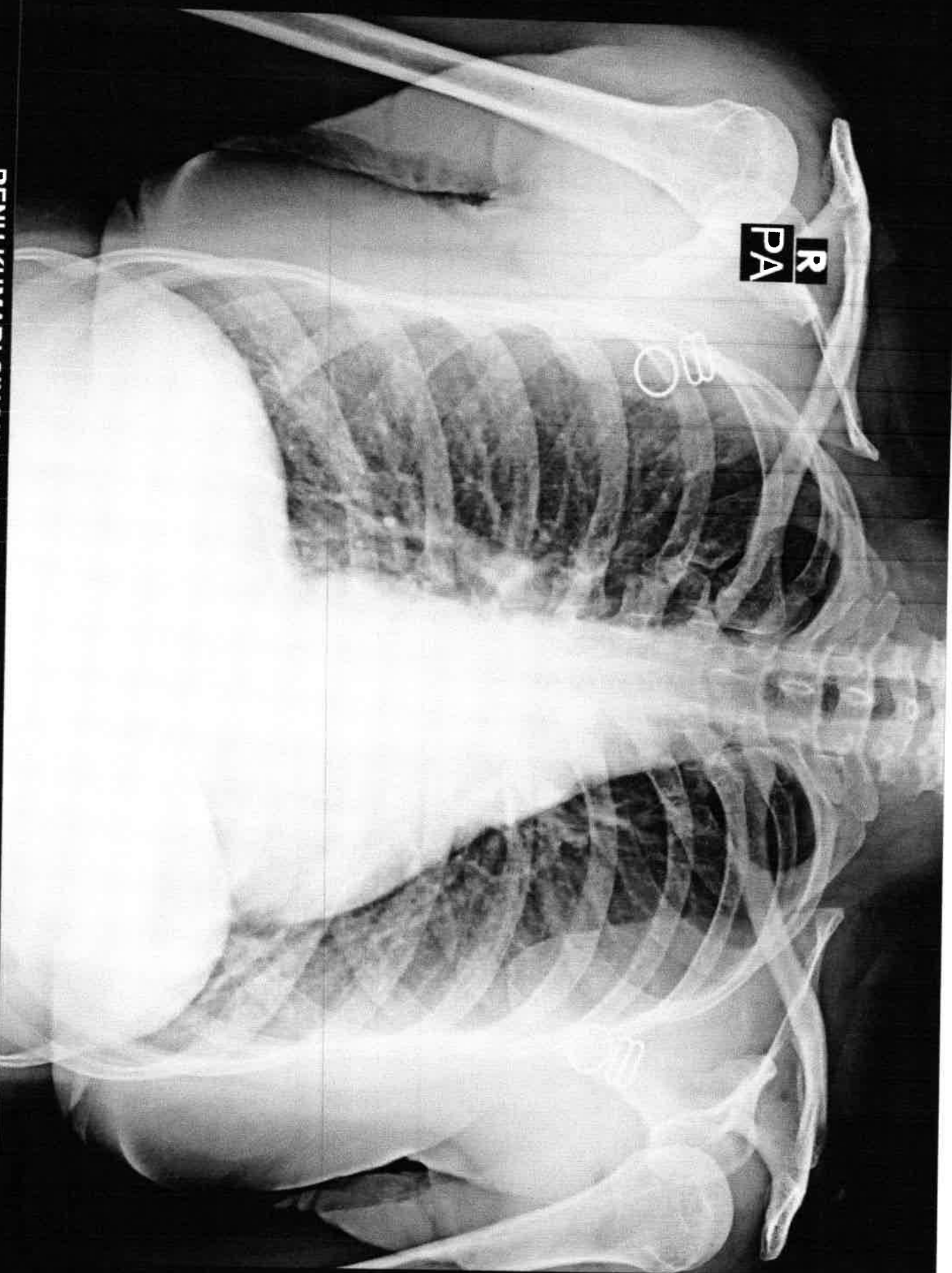

R
PA

RENU KUMARI SINGH 34Y/F 6034 F CHEST P.A. 10-Feb-24 02:44 PM

PANACEA HOSPITAL, KABIR NAGAR, DURGAKUND, VARANASI



PANACEA HOSPITAL



A shelter for many hearts A Home for many lives

(An ISO 9001:2008 Certified Organisation)
Lab Attached with CMC Under EQAS Scheme

Dept. of Radiodiagnosis - 32 Slice CT Scan, 3D/4D USG, 2D ECHO, Colour Doppler, Intervention Procedures, Digital X-Ray

PATIENT'S NAME : RENU KUMARI SINGH

AGE/SEX: 34Y/F

REF. BY : Dr. ASHUTOSH MISHRA(MD)

Saturday, February 10, 2024

Echo - Cardiography

MITRAL VALVE Doppler	AML - normal morphology MV Flow - E - 0.8 A-0.7 E/A=1.22	PML - normal morphology MVA - 3.0 cm ² Mitral Regurgitation - No
TRICUSPID VALVE Doppler	Normal TV Flow -No	Tricuspid Regurgitation -No
PULMONARY VALVE Doppler	Normal PV Flow -No	Pulmonary Regurgitation - No
AORTIC VALVE Doppler	Trileaflet-No AV Flow - no	Aortic Regurgitation - no
MEASUREMENT	Aorta - 28.0 (20-38) mm IVS ed - 9.1 (6 -12) mm LVID ed - 50.3 (35 - 55) mm LVPW ed - 13.1 (6 -12) mm OA - 7 (> 5) mm	LA - 32.6 (24-32) mm IVS es -16.6 (6 - 12) mm LVID es - 35.4 (24 - 40) mm LVPW es - 10.9 (6 -12) mm EPSS - 6 (< 9) mm

CONCLUSION

All cardiac chamber dimensions are WNL
No valvular abnormalities
Good LV systolic function present Modified Simpson's method (4C, 2C) (LVEF-56%)
No diastolic dysfunction present (E/A = 1.22)
No RWMA
No pericardial effusion
Intact IAS / IV
No PAH
No intra cardiac mass /thrombus /vegetation

IMPRESSION Normal Echocardiogram

Dr. Pankaj Mishra
Physician Assistant
(PARE)

DR. Pankaj Mishra
MBBS, MD GENERAL MEDICINE,
MCI Reg. No. 52033
Women Cardiologist
Diabetological diologist

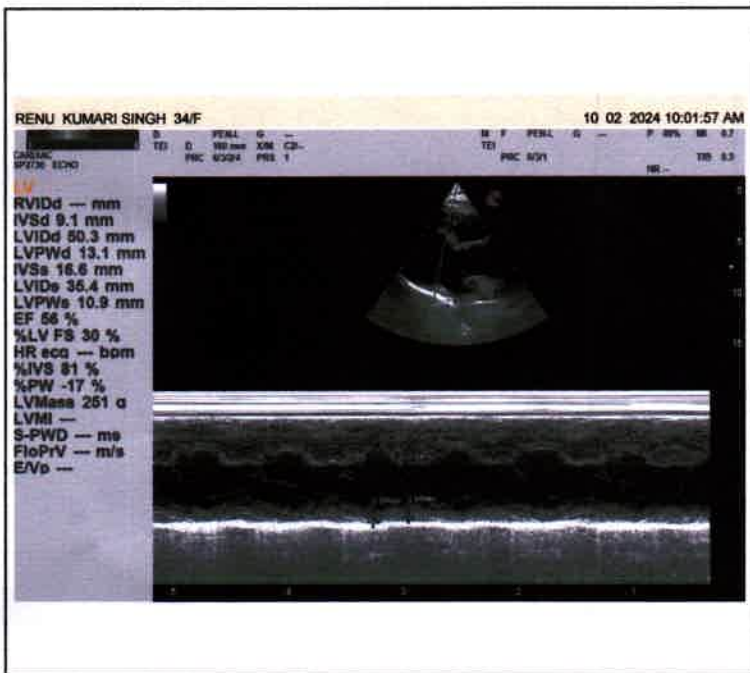
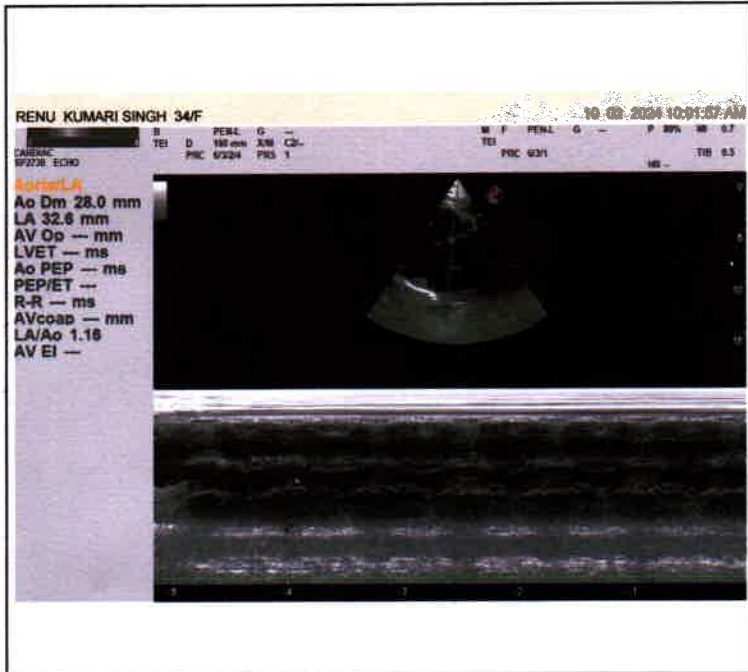
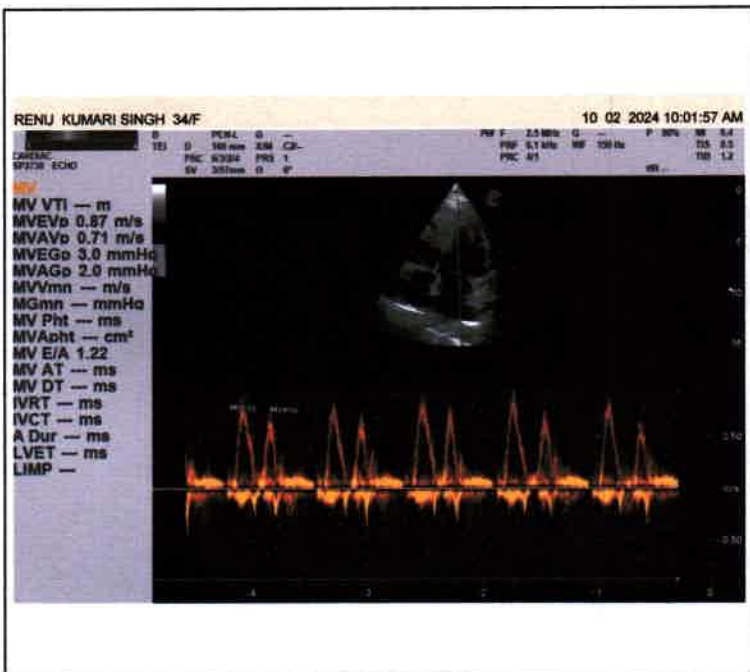

10mm/mV

10mm/mV

10mm/mV

2024-02-10 08:40

<< Conclusions >>

ID :

Name : Renu Kumari Singh

Sex : M Age : 34

Height : 159 Weight : 69 kg

SYS :

DIA :

Normal Sinus Rhythm,
Cardiac electric axis normal.

Report need physician confirm

I

aVL

V3

HR

bpm : 88

II

aVF

V4

PR Interval

ms : 164

III

V1

V5

P Duration

ms : 112

aVR

V2

V6

QRS Duration

ms : 67

25mm/s

V2

V6

T Duration

ms : 248

25mm/s

V2

V6

QT/QTc

ms : 365/441

25mm/s

V2

V6

P/QRS/T Axis

deg : 65.0/71.3/51.1

25mm/s

V2

V6

R(V5)/S(V1)

mV : 1.90/0.34

25mm/s

V2

V6

R(V5)+S(V1)

mV : 2.24

DR. Pankaj Misra

MBBS, MD(GENERAL MEDICINE)
MCI Reg. No.52033

Physician



PANACEA HOSPITAL



A shelter for many hearts A Home for many lives

(An ISO 9001:2008 Certified Organisation)

Lab Attached with CMC Under EQAS Scheme

Dept. of Radiodiagnosis - 32 Slice CT Scan, 3D/4D USG, 2D ECHO, Colour Doppler, Intervention Procedures, Digital X-Ray

IENT'S NAME : RENU SINGH AGE/SEX: 34 Y/F
BY : Dr. ASHUTOSH MISHRA(MD) Saturday, February 10, 2024

U/S. WHOLE ABDOMEN

- LIVER** : Liver is normal in size(14.0cm), with **Diffuse increased echogenicity of liver parenchyma - Grade I fatty liver.** Intra hepatic biliary radicals are normal. Portal venous channels are normal.
- G. B.** : Gall bladder is normal in size, lumen is clear. Wall thickness normal.
- C.B.D.** : C.B.D. is normal in caliber.
- PANCREAS** : Pancreas is normal in size, shape and echotexture. No evidence of any inflammatory disease or mass.
- SPLEEN** : Spleen is normal in size , shape and echotexture.
- Rt. KIDNEY** : Normal in size, shape and echotexture. Renal sinus is normal Cortico medullary differentiation is normal. P. C. system is normal.
- Lt. KIDNEY** : Normal in size, shape and echotexture. Renal sinus is normal Cortico medullary differentiation is normal. P. C. system is normal.
- URI. BLADDER** : Urinary bladder is normal in size, position. Wall thickness normal.No evidence of calculus or mass.
- UTERUS** : Normal in size, shape & echotexture. Endometrial echo is normal.
- OVARIES** : Rt. Ovary:- Normal in size.
Lt. Ovary:-Normal in size.
No free fluid seen in P. O. D.
- IMPRESSION** : **GRADE I FATTY LIVER.**

Dr.  Tiwari
MBBS, MD (Radio Diagonosis)
Reg. No. 57557

Disclaimer: This report is not valid for Madicolegal or Judicial Purpose. Radiological diagnosis is solely interpretation of images produced by tissue & may not be always conclusive.

Address : B36/44 B4 Kabir Nagar (Near Sanjay Shiksha Niketan), Durgakund, Varanasi

Mobile : 9554572190 / 9453837595 / Recpn, 9389994334

Email : dramishra@gmail.com, drpallaviojha@gmail.com, Website : www.piire.org

