



Hebsur Hospital <hebsurhospitalpp@gmail.com>

Please note the following health check-up booking summary on 09/03/2024

1 message

Customer Care :Mediwheel : New Delhi <customercare@mediwheel.in>
To: Hebsur Hospital <hebsurhospitalpp@gmail.com>

Fri, Mar 8, 2024 at 10:36 PM

Member Name	Member Age	Mobile	Package Name
GURUNATH GULEDDUDDA	55 year	9880829126	Mediwheel Full Body Health Checkup Male Above 40
Jainabee	38 year	9663951392	Mediwheel Full Body Health Checkup Female Below 40
MR. SAB SANGANAL RAJA HUSSAIN	44 year	9663951392	Mediwheel Full Body Health Checkup Male Above 40
MR. V ANVESH ✓	37 year	9480047848	Mediwheel Full Body Health Checkup Male Below 40
MS. B MALATHI R	37 year	9916573011	Mediwheel Full Body Health Checkup Female Below 40
MS. GULEDDUDDA KAVERI GURUNATH	49 year	9880829126	Mediwheel Full Body Health Checkup Female Above 40
MS. KANDAGAL SUSHMA S	36 year	9742262244	Mediwheel Full Body Health Checkup Female Below 40
MS. URF NNERALAKATTI IRAVVA KEDARI	33 year	8722064710	Mediwheel Full Body Health Checkup Female Below 40

Thanks & Regards



Arcofemi Health Care Ltd. | F-701 A, Lado Sarai, Mehrauli | New Delhi – 110 030
Ph No. 011-41195959
Email : customercare@mediwheel.in; | Web: www.mediwheel.in

HEBSUR HOSPITAL
Deshbandhu Nagar,
HUBLI 580 029.
Ph: 0836-7355699, 4250871

प्रति,

समन्वयक,

Mediwheel (Arcofemi Healthcare Limited)

हेल्पलाइन नंबर: 011-41195959

महोदय/ महोदया,

विषय: बैंक ऑफ़ बड़ोदा के कर्मचारियों के लिए वार्षिक स्वास्थ्य जांच।

हम आपको सूचित करना चाहते हैं कि हमारे कर्मचारी जिनका विवरण निम्नानुसार है हमारे करार के अनुसार आपके द्वारा उपलब्ध कराई गई कैशलेस वार्षिक स्वास्थ्य जांच सुविधा का लाभ लेना चाहते हैं।

	कर्मचारी विवरण
नाम	MR. V ANVESH
क.कू.संख्या	160331
पदनाम	JOINT MANAGER
कार्य का स्थान	KOTUR
जन्म की तारीख	12-10-1986
स्वास्थ्य जांच की प्रस्तावित तारीख	08-03-2024
बुकिंग संदर्भ सं.	23M160331100098144E

यह अनुमोदन/ संस्तुति पत्र तभी वैध माना जाएगा जब इसे बैंक ऑफ़ बड़ोदा के कर्मचारी आईडी कार्ड की प्रति के साथ प्रस्तुत किया जाएगा। यह अनुमोदन पत्र दिनांक 07-03-2024 से 31-03-2024 तक मान्य है। इस पत्र के साथ किए जाने वाले चिकित्सा जांच की सूची अनुलग्नक के रूप में दी गई है। कृपया नोट करें कि उक्त स्वास्थ्य जांच हमारी टाई-अप व्यवस्था के अनुसार कैशलेस सुविधा है। हम अनुरोध करते हैं कि आप हमारे कर्मचारी के स्वास्थ्य जांच संबंधी आवश्यकताओं पर उचित कार्रवाई करें तथा इस संबंध में अपनी सर्वोच्च प्राथमिकता तथा सर्वोच्चम संसाधन उपलब्ध कराएं। उपर्युक्त सारणी में दी गई कर्मचारी कूट संख्या एवं बुकिंग संदर्भ संख्या का उल्लेख अनिवार्य रूप से इनवॉइस में किया जाना चाहिए।

हम इस संबंध में आपके सहयोग की अपेक्षा करते हैं।

भवदीय,

हस्ता/-

(मुख्य महाप्रबंधक)

मानव संसाधन प्रबंधन विभाग

बैंक ऑफ़ बड़ोदा

HEBSUR HOSPITAL
Deshpande Nagar,
HUBLI-580 029.
Ph: 0836-2355699, 4250871

(नोट: यह कंप्यूटर द्वारा जनरेट किया गया पत्र है। हस्ताक्षर की आवश्यकता नहीं है। कृपया किसी भी स्पष्टीकरण के लिए Mediwheel (Arcofemi Healthcare Limited) से संपर्क करें।)



LETTER OF APPROVAL / RECOMMENDATION

To,

The Coordinator,
Mediwheel (Arcofemi Healthcare Limited)
Helpline number: 011- 41195959

Dear Sir / Madam,

Sub: Annual Health Checkup for the employees of Bank of Baroda

This is to inform you that the following employee wishes to avail the facility of Cashless Annual Health Checkup provided by you in terms of our agreement.

PARTICULARS	EMPLOYEE DETAILS
NAME	MR. V ANVESH
EC NO.	160331
DESIGNATION	JOINT MANAGER
PLACE OF WORK	KOTUR
BIRTHDATE	12-10-1986
PROPOSED DATE OF HEALTH CHECKUP	08-03-2024
BOOKING REFERENCE NO.	23M160331100098144E

This letter of approval / recommendation is valid if submitted along with copy of the Bank of Baroda employee id card. This approval is valid from **07-03-2024** till **31-03-2024**. The list of medical tests to be conducted is provided in the annexure to this letter. Please note that the said health checkup is a **cashless facility** as per our tie up arrangement. We request you to attend to the health checkup requirement of our employee and accord your top priority and best resources in this regard. The EC Number and the booking reference number as given in the above table shall be mentioned in the invoice, invariably.

We solicit your co-operation in this regard.

Yours faithfully,

Sd/-

Chief General Manager
HRM Department
Bank of Baroda

HEBSUR HOSPITAL
Deshpande Nagar,
HUBLI-580 029.
Ph: 0836-2355699, 4250871

(Note: This is a computer generated letter. No Signature required. For any clarification, please contact Mediwheel (Arcofemi Healthcare Limited))

SUGGESTIVE LIST OF MEDICAL TESTS

FOR MALE	FOR FEMALE
CBC	CBC
ESR	ESR
Blood Group & RH Factor	Blood Group & RH Factor
Blood and Urine Sugar Fasting	Blood and Urine Sugar Fasting
Blood and Urine Sugar PP	Blood and Urine Sugar PP
Stool Routine	Stool Routine
Lipid Profile	Lipid Profile
Total Cholesterol	Total Cholesterol
HDL	HDL
LDL	LDL
VLDL	VLDL
Triglycerides	Triglycerides
HDL / LDL ratio	HDL / LDL ratio
Liver Profile	Liver Profile
AST	AST
ALT	ALT
GGT	GGT
Bilirubin (total, direct, indirect)	Bilirubin (total, direct, indirect)
ALP	ALP
Proteins (T, Albumin, Globulin)	Proteins (T, Albumin, Globulin)
Kidney Profile	Kidney Profile
Serum creatinine	Serum creatinine
Blood Urea Nitrogen	Blood Urea Nitrogen
Uric Acid	Uric Acid
HBA1C	HBA1C
Routine urine analysis	Routine urine analysis
USG Whole Abdomen	USG Whole Abdomen
General Tests	General Tests
X Ray Chest	X Ray Chest
ECG	ECG
2D/3D ECHO / TMT	2D/3D ECHO / TMT
Stress Test	Thyroid Profile (T3, T4, TSH)
PSA Male (above 40 years)	Mammography (above 40 years) and Pap Smear (above 30 years).
Thyroid Profile (T3, T4, TSH)	Dental Check-up consultation
Dental Check-up consultation	Physician Consultation
Physician Consultation	Eye Check-up consultation
Eye Check-up consultation	Skin/ENT consultation
Skin/ENT consultation	Gynaec Consultation

HEBSUR HOSPITAL
 Deshpande Nagar,
 HUBLI-580 029.
 Ph: 0836-2355699, 4250871

MEDIWHEEL HEALTH

Appointment Date:- 09-03-2024
Name of Client:- Mr. Anvesh V.
Age / Gender :- 37 Years / Male
Phone No. 9480047848

TEST DETAILS ARE BELOW

Please login to your account to confirm the same.
Also you mail us for confirmation Package
Name: Medi-wheel Full Body Health Checkup Male
Includes (37)Tests Tests included in this Package: Ecg,
TSH, X-ray Chest, Stress Test (tmt)/ 2d Echo, Blood
Sugar Postprandial, A:g Ratio, Blood Group, Total
Cholesterol, Triglycerides, Fasting Blood Sugar,
Ultrasound Whole Abdomen , Glycosylated
Haemoglobin (hba1c), Hdl, Vldl, Urine Analysis, LDL,
Total Protine, General Consultation, HDL/ LDL ratio,
GGT(Gamma-glutamyl Transferase), Eye Check-up
consultation, ALP (ALKALINE PHOSPHATASE), Uric
Acid, AST/ALT Ratio, Serum Protein, CBC with ESR,
Stool Analysis, Urine Sugar Fasting, Urine Sugar PP,
T3, T4, Cholesterol Total / HDL Ratio, BUN,
BUN/Creatinine Ratio, Bilirubin Total & Direct and
Indirect, Albumin, Globulin

HEBSUR HOSPITAL
Deshpande Nagar,
HUBLI-580 029.
Ph: 0836/2355699, 4250871

Date:- 09 / 03 /2024

FITNESS CERTIFICATE

Mediwheel Health Checkup Insurances

This is to certify that Mr. Anvesh V Age 37yrs, Male was examined at our centre for Medical Fitness he does not carry any contagious disease.

And he is found to be mentally fit.

Hight	:	162
Weight	:	59 Kg
Chest	:	83 To 85
Abdomen	:	90
B. P. Reading	:	140 / 90 mmgh
Pulse / Min		72 / Min

Medical Officer,

Dr. N. I. Hebsur. M S
Hebsur Hospital,
Deshpande Nagar,
Hubli.

Dr. N. I. Hebsur
M.S.
Medical Officer,
HEBSUR HOSPITAL,
Deshpande Nagar, HUBLI-29.
Reg. No. 31764



भारत सरकार
GOVERNMENT OF INDIA



Anvesh V

1986-10-12

Male

XXXXXXXXX4124

Dr. N. L. Hebsur
M.S.
Medical Officer,
HEBSUR HOSPITAL,
Deshpande Nagar, HUBLI-29.
Reg. No. 31764

Address:

Anvesh V.

C/O V F A Sudhakar H NO 1H/32/B

Saraswatipuram layout - Hubli Near Capitanio

School Dharwad - Karnataka 580020



Tap to Zoom

आधार-आम आदमी का अधिकार

Dr. VENKATARAM KATTI

M.S.(Ophthal)
K.M.C. Reg. No. 57057

JAYAPRIYA HOSPITAL

No. 02, Ashok Nagar Road, Baillappanavar Nagar,
Near Sawai Gandharva Hall
HUBLI - 580 029. Karnataka



ಡಾ|| ವೆಂಕಟರಾಮ ಕಟ್ಟಿ

ಎಮ್.ಎಸ್. (ಆಫ್ಠಲ್)

ಕೆ.ಎಮ್.ಸಿ. ರಜಿಸ್ಟರ್ ನಂ. 57057

ಜಯಪ್ರಿಯಾ ಹಾಸ್ಪಿಟಲ್

ನಂ. 2, ಅಶೋಕನಗರ ರೋಡ,
ಬೈಲಪ್ಪನವರನಗರ, ಸವಾಯಿ ಗಂಧರ್ವ ಹಾಲ್ ಹತ್ತಿರ,
ಹುಬ್ಬಳ್ಳಿ - 580 029. ಕರ್ನಾಟಕ

SPECIALITY EYE CARE CENTRE

TO

DATE: 09/03/2024

Dr.Hebsur

Hebsur Hospital

Hubli

Respected Sir

Thanks for Referring *✓* Shri/Smt. Anvesh . V. 37 years,
✓ Male/Female Patient for ocular examination.

On examination

	RE	LE
1) VISION (BCVA)	6/6	6/9
2) NEAR VISION	N6	N6
3) COLOUR VISION	Normal	Normal
4) IOP	14mmHg	14mmHg
5) ANTERIOR SEGMENT	within normal limit (BE) CDR 0.4, tilted disc	
6) FUNDUS	peripapillary crescent. Artery gross tessellated Bg. (BE)	

ADVICE

Review yearly

HEBSUR HOSPITAL

Deshpande Nagar,

HUBLI-580 029.

Ph: 0836-2355699, 4250877

JAYPRIYA HOSPITAL

No: 2, Ashok Nagar Road,

Baillappanavar Nagar,

HUBLI-580029. Ph: 0836-2251707

Patient

ID 09032024-2
 Name ANVESH
 Birth Date
 Gender

Exam

Accession #
 Exam Date **HEBSUR HOSPITAL** 09-03-2024
 Description **Deshpande Nagar,**
 Operator **HUBLI-580, 029.**
Ph: 0836-2355699, 4250871

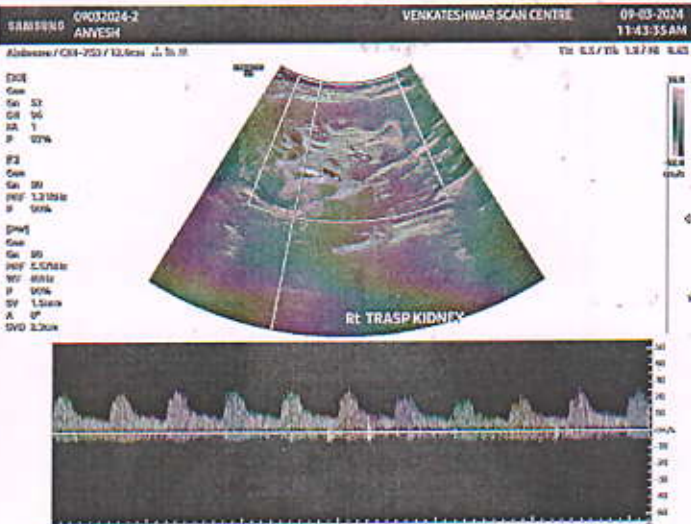
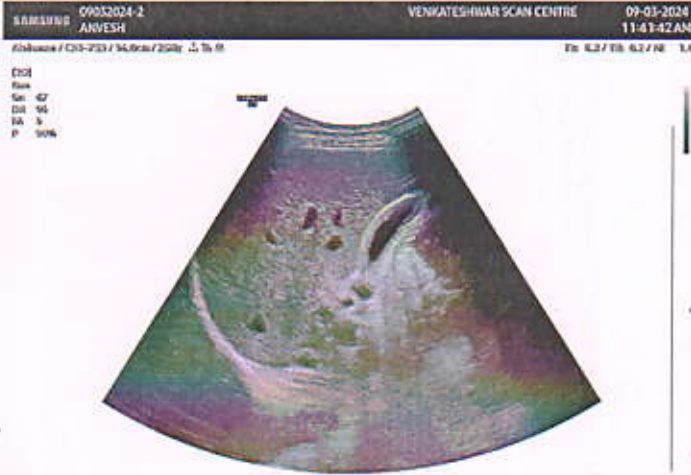



ವೆಂಕಟೇಶ್ವರ ಸ್ಕ್ಯಾನ್ ಸೆಂಟರ್
**VENKATESHWAR
SCAN CENTRE**

Shrinath Complex, Upper Ground Floor,
New Cotton Market, Neeligin Road, HUBBALLI-580 029.
☎ : 886772258

Patient Name: Anvesh V.

Age: 37 Years/Male

Ref. By: Dr. N.I.Hebsur MBBS.,MS(Gen. Surg)
Thanks for referral

Date: 09-MAR-2024

ULTRASONOGRAPHY OF THE ABDOMEN AND PELVIS

LIVER: The liver is normal in size and echo texture. No focal cystic or solid mass lesion seen. The intra hepatic biliary and portal venous radicals are normal. The hepatic veins and intrahepatic portion of IVC are normal. Portal vein and CBD is normal.

GALL BLADDER: Well distended. Wall thickness is normal. Luminal echoes are normal. No calculus seen.

PANCREAS: Parenchymal texture normal. No ductal dilatation. No calculi

SPLEEN: The spleen is normal in size and echo texture. No focal lesion noted

AORTA: Normal.

KIDNEYS: Both kidneys are small in size with increased parenchymal echo texture and poorly defined cortico-medullary differentiation is maintained.

Right kidney measures 5.6 x 2.4 cm

Left kidney measures 6.2 x 3.0 cm

Transplant kidney in the right iliac fossa measures 10.2 x 4.9 x 1.0 and is normal in size and echotexture with maintained cortico-medullary differentiation. Normal spectral wave pattern with maintained velocities seen in the segmental vessels.

Urinary bladder is wall thickness normal. Luminal echoes normal. No calculi.

Prostate: is normal in size and echo texture.

No free fluid in peritoneal cavity.

IMPRESSION:

- Bilateral chronic medical renal disease.
- Normal transplant kidney in the right iliac fossa.

HEBSUR HOSPITAL
Deshpande Nagar,
HUBLI-580 029.
Ph: 0836-2355699, 4250871

Dr. Veena Maradi.
M.B.B.S.,MD Radiodiagnosis
Consultant Radiologist

(Please note: This modality has its own limitation and the impression should be considered only as a professional opinion and correlate with clinical and other relevant patient data.)

MEDIWHEEL HEALTH CHECKUP INSURANCE

X-RAY NO. 90	Date:- 09 / 03 / 2024
Client Name: Mr. Anvesh V	
Age: 37 Years Gender /Male	
Ref Doctor : Dr. N. I. Hebsur	

HEBSUR HOSPITAL

X-RAY - CHEST - PA VIEW

- LUNG FIELDS ARE CLEAR
- CARDIAL SHADOW IS NORMAL
- BOTH CP ANGLES ARE CLEAR

Impression: Normal Chest X-Ray Report.

Dr. N. I. Hebsur
M.S.
Medical Officer,
HEBSUR HOSPITAL,
Deshpande Nagar, HUBLI-29.
Reg. No. 31764



DISHA
Direction for Better Health
DIAGNOSTICS
Fully Computerized Diagnostic Centre

HEBSUR HOSPITAL

Opp. State Bank of India,
 Deshpande Nagar, HUBLI.
 Ph: (Hospital) 0836-2355699
 Lab - 9035071970
 Email: disha2001diagnostics@gmail.com

CLIENT NAME: MR : V ANVESH

DATE 09.03.2024

AGE /GENDER : 37/MALE

LAB REG NO :200/24

BIO CHEMISTRY REPORT

FASTING BLOOD GLUCOSE:	78.0 mg/dl	60 – 120 mg/dl
POST PRANDIAL BLOOD GLUCOSE	138.0 mg/dl	80-160 mg/dl
SR.CREATININE	0.90mg/dl	0.8 – 1.4 mg/dl
BLOOD UREA NITROGEN (.BUN)	13.0 mg/dl	10 – 20 mg/dl
URIC ACID	4.1mg dl	2.0 – 7.2 mg/dl
LIVER PROFILE:		
S.BILIRUBIN TOTAL	0.9mg/dl	0.0 – 1.0 mg/dl
S.BILIRUBIN DIRECT	0.2 mg/dl	0.0 – 0.2 mg/dl
S.BILIRUBIN INDIRECT	0.7mg/dl	0.1 – 1.0 mg/dl
S G O T	22.0IU/L	8 – 37 IU/L
S G P T	29.4 IU/L	6 – 40 IU/L
ALKALINE PHOSPHATE	97.0 IU/L	60 – 140 IU/L
TOTAL PROTEINS	6.7gm/dl	6.0 – 8.5 gm/dl
Serum ALBUMIN	4.0 gm/dl	3.8 – 5.0 gm/dl
GLOBULIN	2.7gm/dl	2.3 - 3.5 gm/dl
G G P T	23.0 U/L	20 – 45 U/L

HEBSUR HOSPITAL
 Deshpande Nagar,
 HUBLI-580 029.
 Ph: 0836-2355699, 4250871





DISHA

Direction for Better Health

DIAGNOSTICS

Fully Computerized Diagnostic Centre

HEBSUR HOSPITAL

Opp. State Bank of India,

Deshpande Nagar, HUBLI.

Ph: (Hospital) 0836-2355699

Lab - 9035071970

Email: disha2001diagnostics@gmail.com

CLIENT NAME: MR : V ANVESH

DATE 09.03.2024

AGE /GENDER : 37/MALE

LAB REG NO :200/24

BIO CHEMISTRY REPORT

FASTING BLOOD GLUCOSE:	78.0 mg/dl	60 – 120 mg/dl
POST PRANDIAL BLOOD GLUCOSE	138.0 mg/dl	80-160 mg/dl
SR.CREATININE	0.90mg/dl	0.8 – 1.4 mg/dl
BLOOD UREA NITROGEN (BUN)	13.0 mg/dl	10 – 20 mg/dl
URIC ACID	4.1mg dl	2.0 – 7.2 mg/dl
<u>LIVER PROFILE:</u>		
S.BILIRUBIN TOTAL	0.9mg/dl	0.0 – 1.0 mg/dl
S.BILIRUBIN DIRECT	0.2 mg/dl	0.0 – 0.2 mg/dl
S.BILIRUBIN INDIRECT	0.7mg/dl	0.1 – 1.0 mg/dl
S G O T	22.0IU/L	8 – 37 IU/L
S G P T	29.4 IU/L	6 – 40 IU/L
ALKALINE PHOSPHATE	97.0 IU/L	60 – 140 IU/L
TOTAL PROTEINS	6.7gm/dl	6.0 – 8.5 gm/dl
Serum ALBUMIN	4.0 gm/dl	3.8 – 5.0 gm/dl
GLOBULIN	2.7gm/dl	2.3 - 3.5 gm/dl
G G P T	23.0 U/L	20 – 45 U/L



HEBSUR HOSPITAL

Deshpande Nagar,

HUBLI-580 029.

Ph: 0836-2355699, 4250871



DISHA

Direction for Better Health

DIAGNOSTICS

Fully Computerized Diagnostic Centre

HEBSUR HOSPITAL

Opp. State Bank of India,
Deshpande Nagar, HUBLI.
Ph: (Hospital) 0836-2355699
Lab - 9035071970
Email: disha2001diagnostics@gmail.com

CLIENT NAME: MR : V ANVESH

DATE 09.03.2024

AGE /GENDER : 37/MALE

LAB REG NO :200/24

LIPID PROFILE

CHOLESTEROL:	159.0 mg/dl	Desirable: less than 200.0 mg/dl Borderline: 200 – 240 mg/dl Elevated: More than 240.0 mg/dl
TRIGLYCERIDES:	114.0 mg/dl	Desirable: less than 200.0 mg/dl Borderline: 150 – 199.0 mg/dl Elevated: More than 200.0 mg/dl
HDL	46.0 mg%	Border line: 35 – 60 mg/dl Desirable: More than 60.0 mg/dl High risk : Less than 35.0 mg/dl
LDL	108.0 mg%	Desirable: less than 130.0 mg/dl Borderline: 130 – 159.0 mg/dl Elevated: More than 160.0 mg/dl
VLDL	23.0 mg%	Less than 30.0 mg/dl
CHOL / HDL RATIO	3.6	Desirable: 3.3 – 4.4 Borderline: 4.4 - 11 Elevated: More than 11.0
LDL / HDL RATIO	2.6	Desirable 0.5 – 3.0 Borderline: 3.1 – 6.0 Elevated: More than 6.0

HEBSUR HOSPITAL
Deshpande Nagar,
HUBLI-580 029.
Ph: 0836-2355699, 4250871





DISHA

Direction for Better Health

DIAGNOSTICS

Fully Computerized Diagnostic Centre

HEBSUR HOSPITAL

Opp. State Bank of India,
Deshpande Nagar, HUBLI.
Ph: (Hospital) 0836-2355699
Lab - 9035071970
Email: disha2001diagnostics@gmail.com

CLIENT NAME: MR : V ANVESH

DATE 09.03.2024

AGE /GENDER : 37/MALE

LAB REG NO :200/24

COMPLETE HEMOGRAM

HAEMOGLOBIN	10.6gm/dl	12.5 – 15.0 gm/dl
TOTAL WBC COUNT	8,600 cells/cumm	4,000 – 10,000 cells/cumm
<u>WBC DIFFERENTIAL COUNT:</u>		
NEUTROPHIL	70%	40 – 75 %
LYMPHOCYTES	25%	25 – 45 %
EOSINOPHILS	05%	01 – 05 %
MONOCYTES	00 %	02 – 08 %
BASOPHILS	00 %	00 – 01%
R B C COUNT	3.5/cumm	4.5 – 5.5 million/cumm
PLATELATE COUNT	2.9akh /cumm	1.5 – 4.0 lakh/cumm
E S R	15mm at 1 st hr	00 – 15 mm at 1 st hr
PACKED CELL VOLUME (PCV)	32.6%	37 – 49 %
M C V	91.0 l	80 – 100 fl
M C H	25.4pg	27 – 32 pg
M C H C	28.7 gm/dl	32 – 38 gm/dl
BLOOD GROUP/RH:	"B" POSITIVE	

HEBSUR HOSPITAL
Deshpande Nagar,
HUBLI-580 029.
Ph: 0836-2355699, 4250871





DISHA

Direction for Better Health

DIAGNOSTICS

Fully Computerized Diagnostic Centre

HEBSUR HOSPITAL

Opp. State Bank of India,
Deshpande Nagar, HUBLI.
Ph: (Hospital) 0836-2355699
Lab - 9035071970
Email: disha2001diagnostics@gmail.com

CLIENT NAME: MRS : V ANVESH

DATE 09.03.2024

AGE /GENDER : 37/MALE

LAB REG NO :200/24

HORMONE REPORT

PARAMETER	OBSERVED VALUE	REFERENCE RANGE
THYROID PROFILE		
TOTAL TRIIODOTHYMININE T3	0.99ng/ml	0.6 – 1.81 ng/dl
TOTAL THROXINE T4	5.23ng/dl	3.2 – 12.6 ng/dl
THYROID STIMULATION HORMONE TSH	1.1mIU/ml	0.35 – 4.9 mIU/ml
PROSTATE SPECIFIC ANTIGEN (TOTAL):	0.51 ng/ml	Less than 4.0

BIO CHEMISTRY REPORT

HBA1C	5.5%	3.5 – 6.0 % - Normal 6.0 – 7.2 % - Good control 7.2 – 9.0 % - Fair control More than 9.0 % - Poor control
-------	------	--

HEBSUR HOSPITAL
Deshpande Nagar,
HUBLI-580 029.
Ph: 0836-2355699, 4250871





DISHA

Direction for Better Health

DIAGNOSTICS

Fully Computerized Diagnostic Centre

HEBSUR HOSPITAL

Opp. State Bank of India,
Deshpande Nagar, HUBLI.

Ph: (Hospital) 0836-2355699

Lab - 9035071970

Email: disha2001diagnostics@gmail.com

CLIENT NAME: MRS : V ANVESH

DATE 09.03.2024

AGE /GENDER : 37/MALE

LAB REG NO :200/24

HORMONE REPORT

PARAMETER

OBSERVED VALUE

REFERENCE RANGE

THYROID PROFILE

TOTAL TRIIODOTHYNNINE T3	0.99ng/ml	0.6 – 1.81 ng/dl
TOTAL THROXINE T4	5.23ng/dl	3.2 – 12.6 ng/dl
THYROID STIMULATION HORMONE TSH	1.1mIU/ml	0.35 – 4.9 mIU/ml

BIO CHEMISTRY REPORT

HBA1C	5.5%	3.5 – 6.0 % - Normal 6.0 – 7.2 % - Good control 7.2 – 9.0 % - Fair control More than 9.0 % - Poor control
-------	------	--

HEBSUR HOSPITAL

Deshpande Nagar,

HUBLI-580 029.

Ph: 0836-2355699, 4250871





DISHA
Direction for Better Health
DIAGNOSTICS
Fully Computerized Diagnostic Centre

HEBSUR HOSPITAL

Opp. State Bank of India,
 Deshpande Nagar, HUBLI.
 Ph: (Hospital) 0836-2355699
 Lab - 9035071970
 Email: disha2001diagnostics@gmail.com

CLIENT NAME: MR : V ANVESH

DATE 09.03.2024

AGE /GENDER : 37/MALE

LAB REG NO :200/24

URINE EXAMINATION

PHYSICAL

VOLUME	1.0 ml
APPEARANCE	AMBER YELLOW
SEDIMENT	CLEAR
REACTION	ACIDIC
SPECIFIC GRAVITY	1.010

CHEMICAL

PROTEIN	ABSENT
GLUCOSE	ABSENT
KETONES	ABSENT
OCCULT BLOOD	ABSENT
BILE SALT	ABSENT
BILE PIGMENT	ABSENT
UROBILINOGEN	ABSENT

MICROSCOPY

PUS CELLS	OCCASIONAL
RBC	NIL
CASTS	NIL
CRYSTALS	NIL
EPITHELIAL CELLS	NIL

STOOL EXAMINATION

APPEARANCE	SEMI SOLID
------------	------------

MICROSCOPY:

PUS CELLS	NIL
RBC	NIL
OVA, CYST	NIL

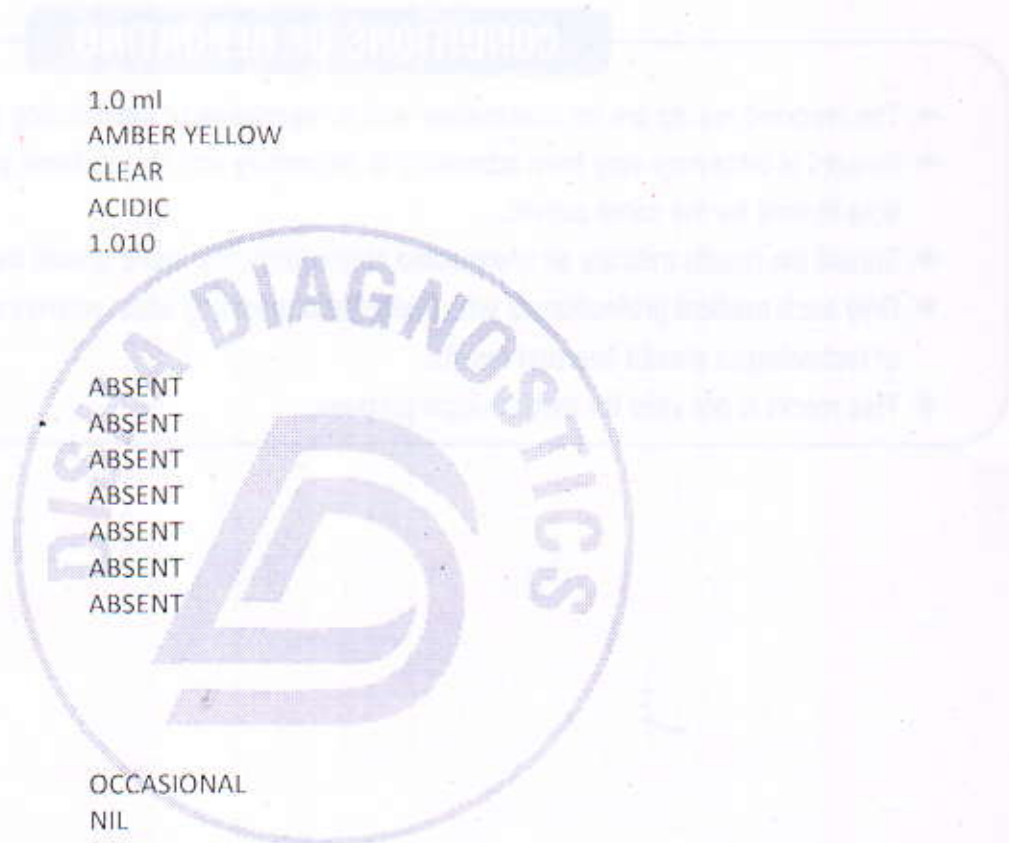

[Signature]
HEBSUR HOSPITAL
 Deshpande Nagar,
 HUBLI-580 029.
 Ph: 0836-2355699, 4250871



Date/Time: 2024-03-09 09:38:41

Name: anvesh v
Sex: Male
Divisions:

Age: 37 Years
BP: 140/90 mmHg
Bed No.:

Height: 167 cm
Weight: 59 kg
Hospital No.:

HR: 95 bpm
P Dur/PR int: 118/163ms
QRS Dur: 85 ms
QT/QTc: 331/416 ms
P/ORS/T axis: 63/63/71 °

RV5/SV1 amp: 1.425/0.373mV
RV5+SV1 amp: 1.798mV
RV6/SV2 amp: 1.613/1.391mV

ECG = NORMAL
HEBSUR HOSPITAL
Peshpande Nagar, Hubli
PH: 0834-2355699, 4259871

Dr. N. I. Hebsur
Medical Officer, M.S.
HEBSUR HOSPITAL
Peshpande Nagar, Hubli
Reg. No. 31764

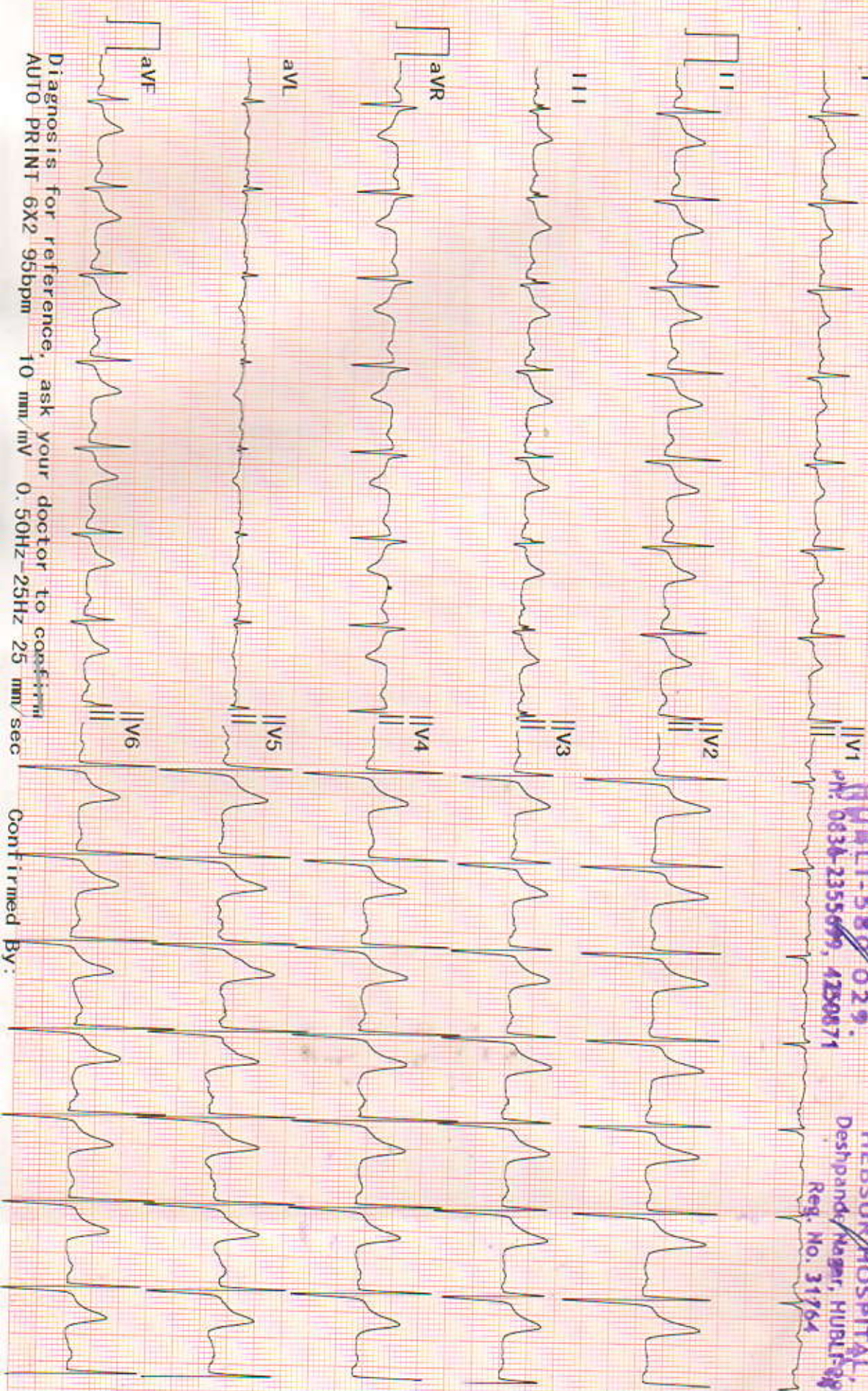

Diagnosis for reference, ask your doctor to confirm
AUTO PRINT 6X2 95bpm 10 mm/mV 0.50Hz-25Hz 25 mm/sec

Confirmed By:

HEBSUR HOSPITAL

"NARAYAN" DESHPANDE NAGAR, HUBBALLI - 580029 Email: hebsurhospital@gmail.com

889036 (205) / Mr. Anvesh V / 37 Yrs / M / 167 Cms / 59 Kg
 Date: 09 - 03 - 2024 10:49:32 AM Refd By : DR N. I HEBSUR Examined By:

Report



Stage	Time	Duration	Speed(mph)	Elevation	METS	Rate	%THR	BP	RPP	PVC	Comments
Standing	00:24	0:24	00.0	00.0	01.0	095	52 %	140/90	133	00	
HV	00:56	0:32	00.0	00.0	01.0	097	53 %	140/90	135	00	
Warm Up	01:18	0:22	00.0	00.0	01.0	096	52 %	140/90	134	00	
ExStart	02:21	1:03	01.0	00.0	01.0	115	63 %	140/90	161	00	
BRUCE Stage 1	05:21	3:00	01.7	10.0	04.7	132	72 %	140/90	184	00	
BRUCE Stage 2	08:21	3:00	02.5	12.0	07.1	149	81 %	150/100	223	00	
BRUCE Stage 3	11:21	3:00	03.4	14.0	10.2	160	87 %	150/100	240	00	
PeakEx	11:45	0:24	04.2	16.0	10.7	162	89 %	150/100	243	00	
Recovery	12:45	1:00	01.1	00.0	04.2	146	80 %	145/95	211	00	
Recovery	13:45	2:00	00.0	00.0	01.0	126	69 %	140/90	176	00	
Recovery	14:45	3:00	00.0	00.0	01.0	118	64 %	140/90	165	00	
Recovery	14:54	3:10	00.0	00.0	01.0	119	65 %	140/90	166	00	

FINDINGS :

Exercise Time : 09:24
 Initial HR (ExStrt) : 115 bpm 63% of Target 183
 Initial BP (ExStrt) : 140/90 (mm/Hg)
 Max Workload Attained : 10.7 Good response to induced stress
 Max ST Dep Lead & Avg ST Value: avl & -1.7 mm in Recovery
 Test End Reasons : Test Complete

Max HR Attained 162 bpm 89% of Target 183
 Max BP Attained 150/100 (mm/Hg)

TMT is Negative for Ischaemia

DR. N. I. HEBSUR
 M.S.
 Medical Officer,
HEBSUR HOSPITAL,
 Deshpande Nagar, HUBBALLI-29.
 Reg. No. 31764

Doctor : DR SHARAT V



Date: 09 - 03 - 2024 10:49:32 AM METs : 1.0 HR : 95 Target HR : 52% of 183 BP : 140/90 Post J @80mSec

ExTime: 00:00 Speed: 0.0 mph Grade : 00:00 % 25 mm/Sec. 1.0 Cm/mV

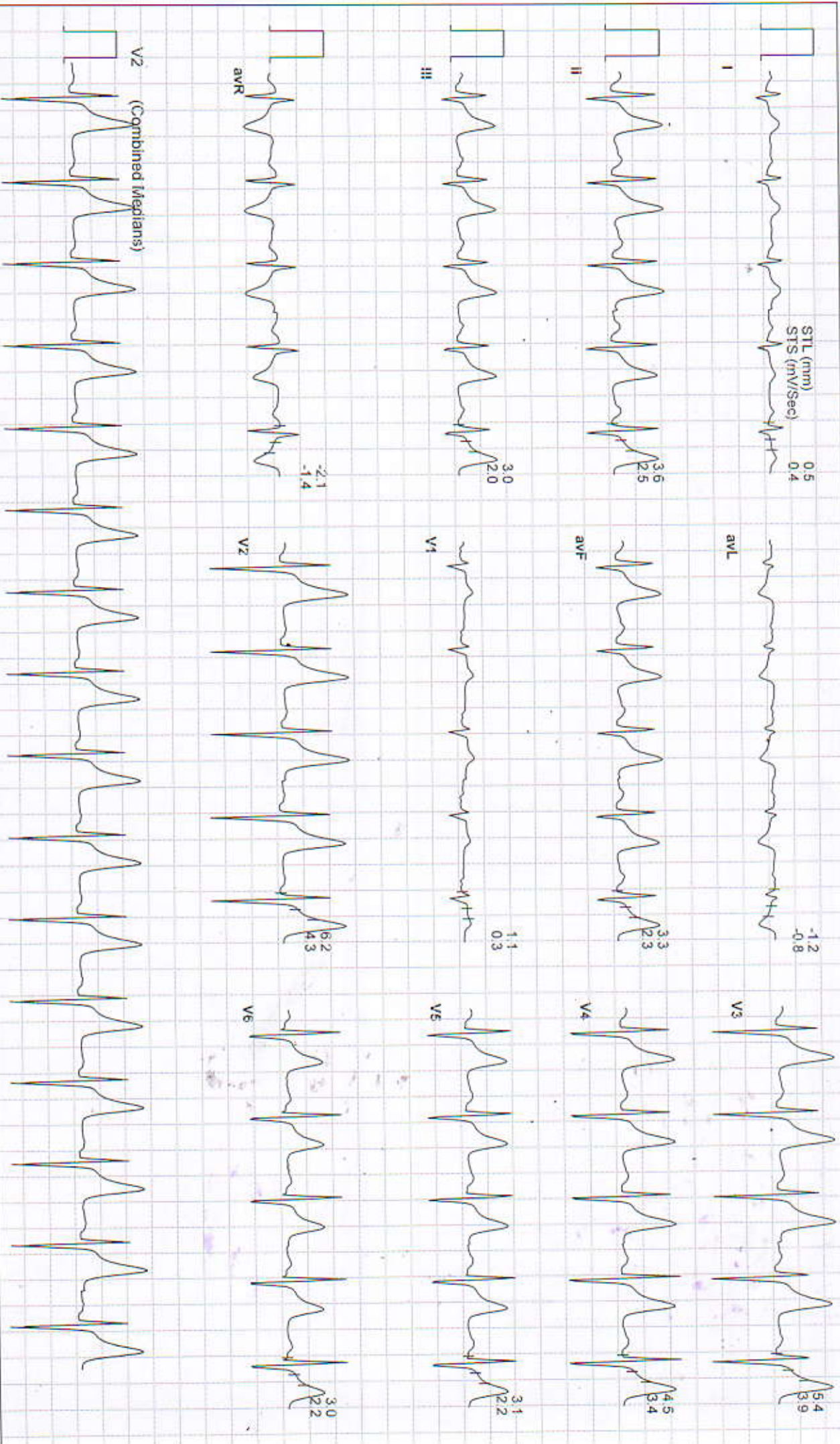



Date: 09 - 03 - 2024 10:49:32 AM METs : 1.0 HR : 97 Target HR : 53% of 183 BP : 140/90 Post J @80mSec

ExTime: 00:00 Speed: 0.0 mph Grade : 00.00 % 25 mm/Sec: 1.0 Cm/mV

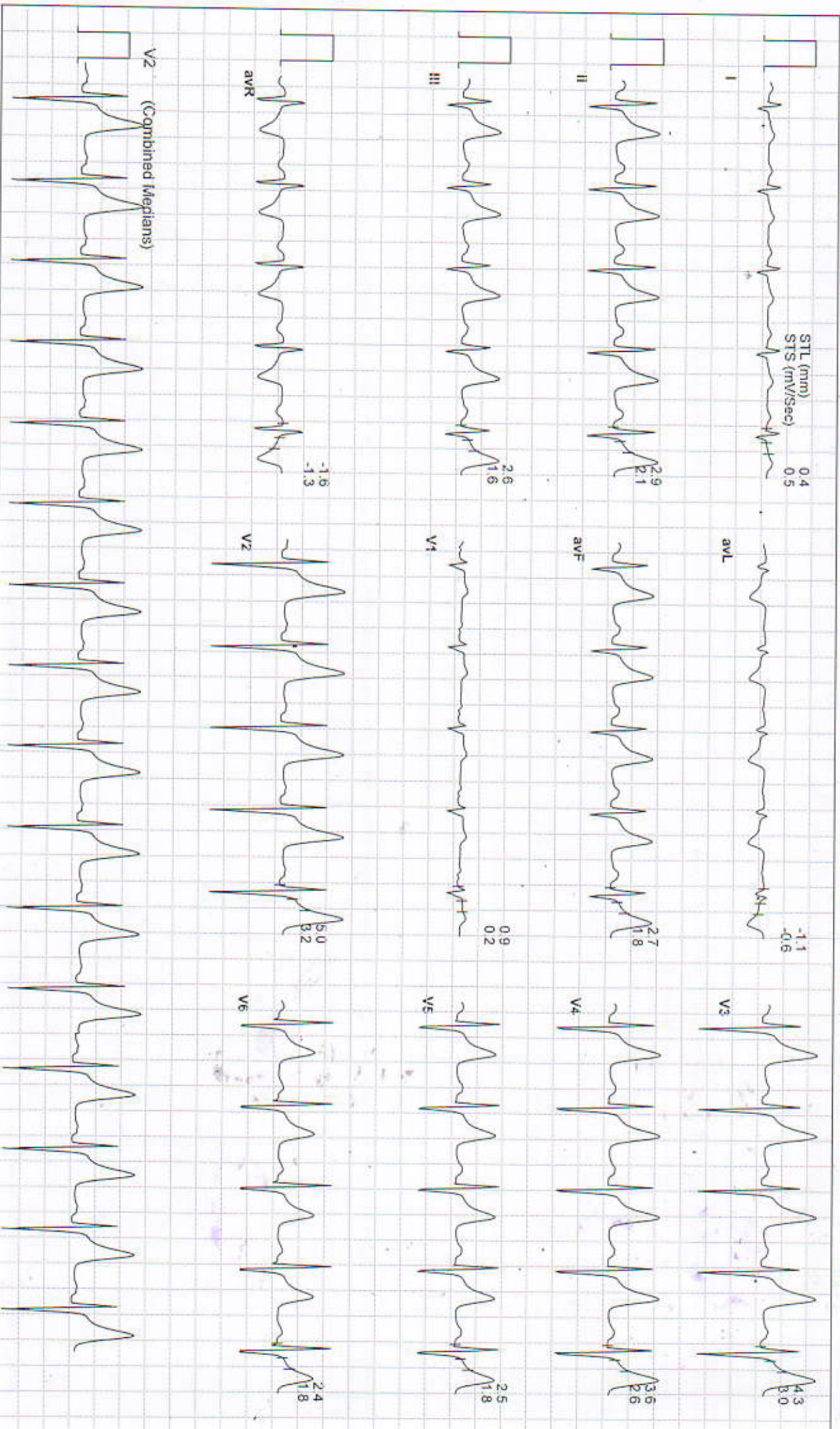

HEBSUR HOSPITAL

"NARAYAN" DESHPANDE NAGAR, HUBBALLI - 580029
889036 / Mr. Anvesh V / 37 Yrs / Male / 167 Cm / 59 Kg

4X3 CM + 1 Rhythm
BRUCE: Warm Up(0:23)



Date: 09 - 03 - 2024 10:49:32 AM METs : 1.0 HR : 96 Target HR : 52% of 183 BP : 140/90 Post J @80mSec

ExTime: 00:00 Speed: 0.0 mph Grade : 00.00 % 25 mm/Sec. 1.0 Cm/mV

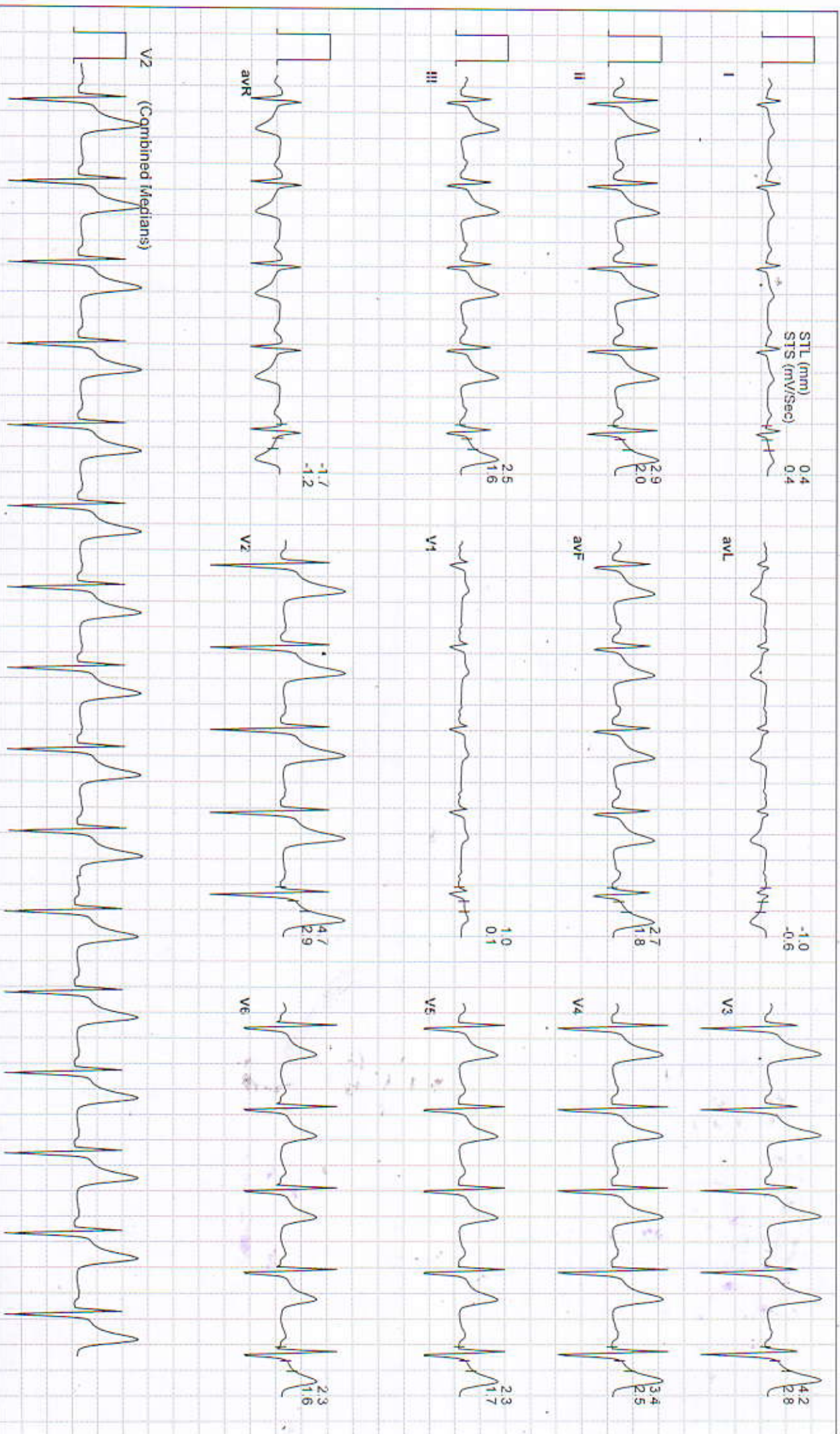



Date: 09 - 03 - 2024 10:49:32 AM METs : 1.0 HR : 115 Target HR : 63% of 183 BP : 140/90 Post J @80mSec
ExTime: 00:00 Speed: 1.0 mph Grade : 00:00 % 25 mm/Sec. 1.0 Cm/mV

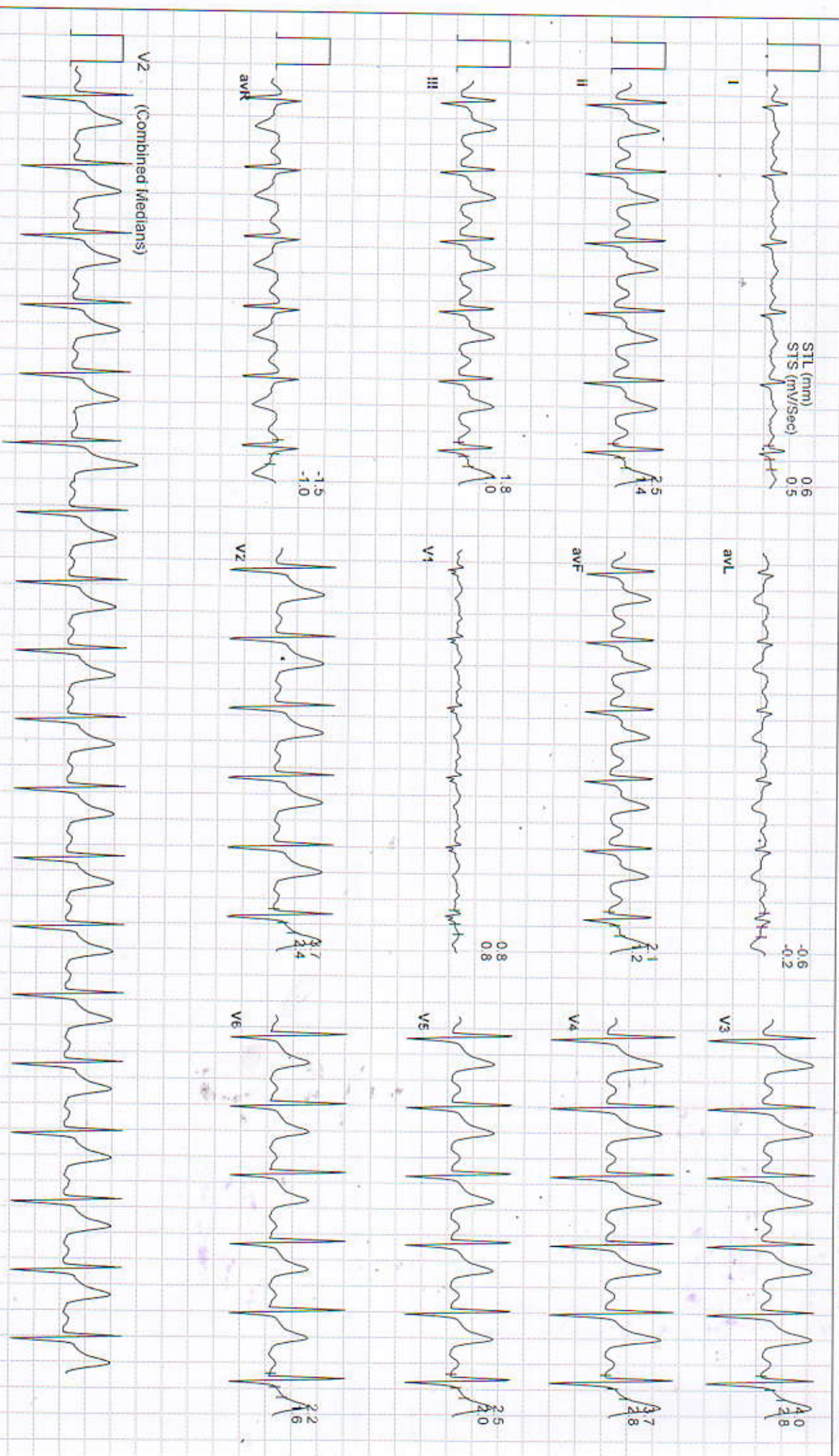



Date: 09 - 03 - 2024 10:49:32 AM METS : 4.7 HR : 132 Target HR : 72% of 183 BP : 140/90 Post J @60mSec
EXTime: 03:00 Speed: 1.7 mph Grade : 10.00 % 25 mm/Sec. 1.0 Cm/mV

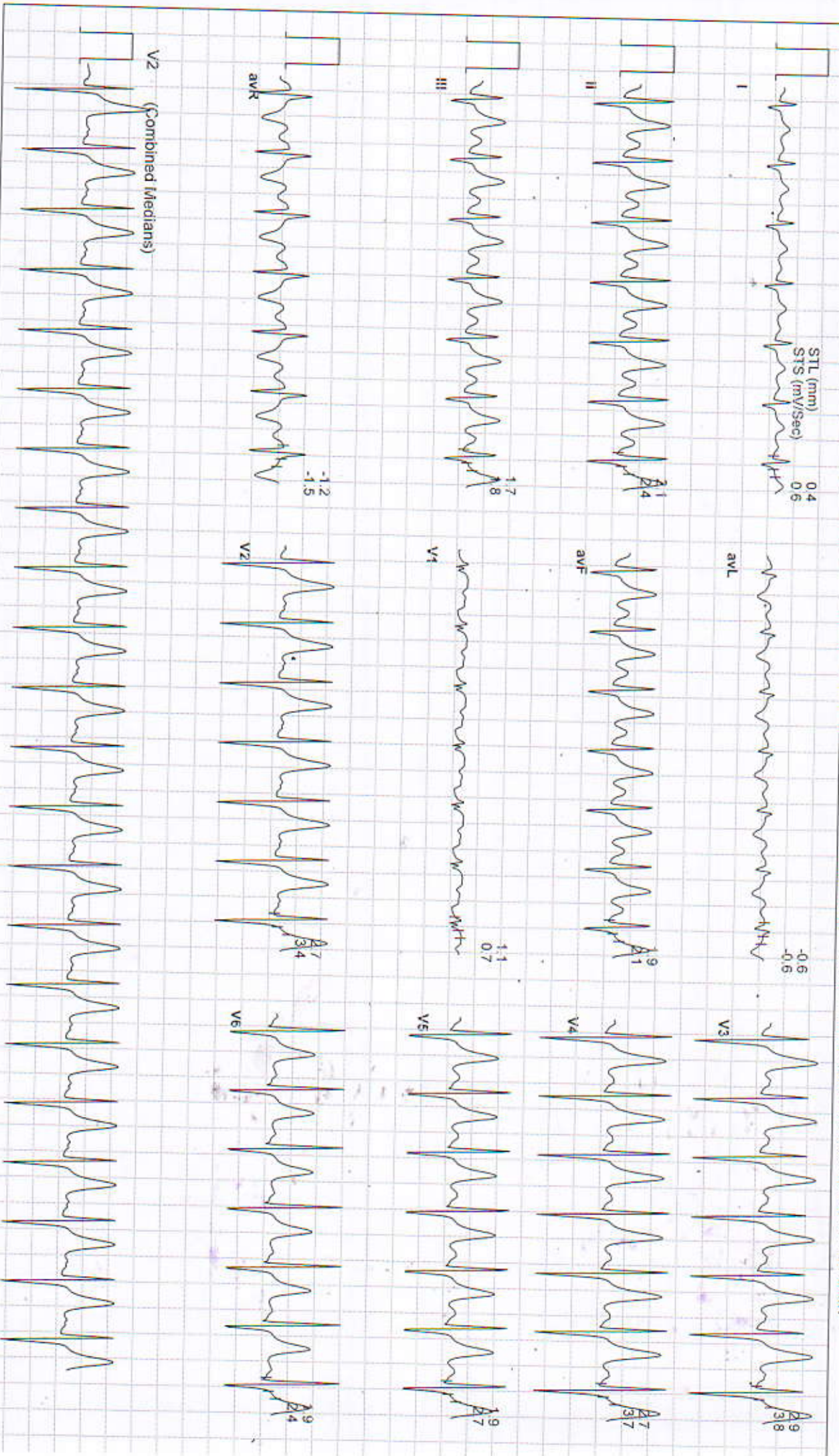

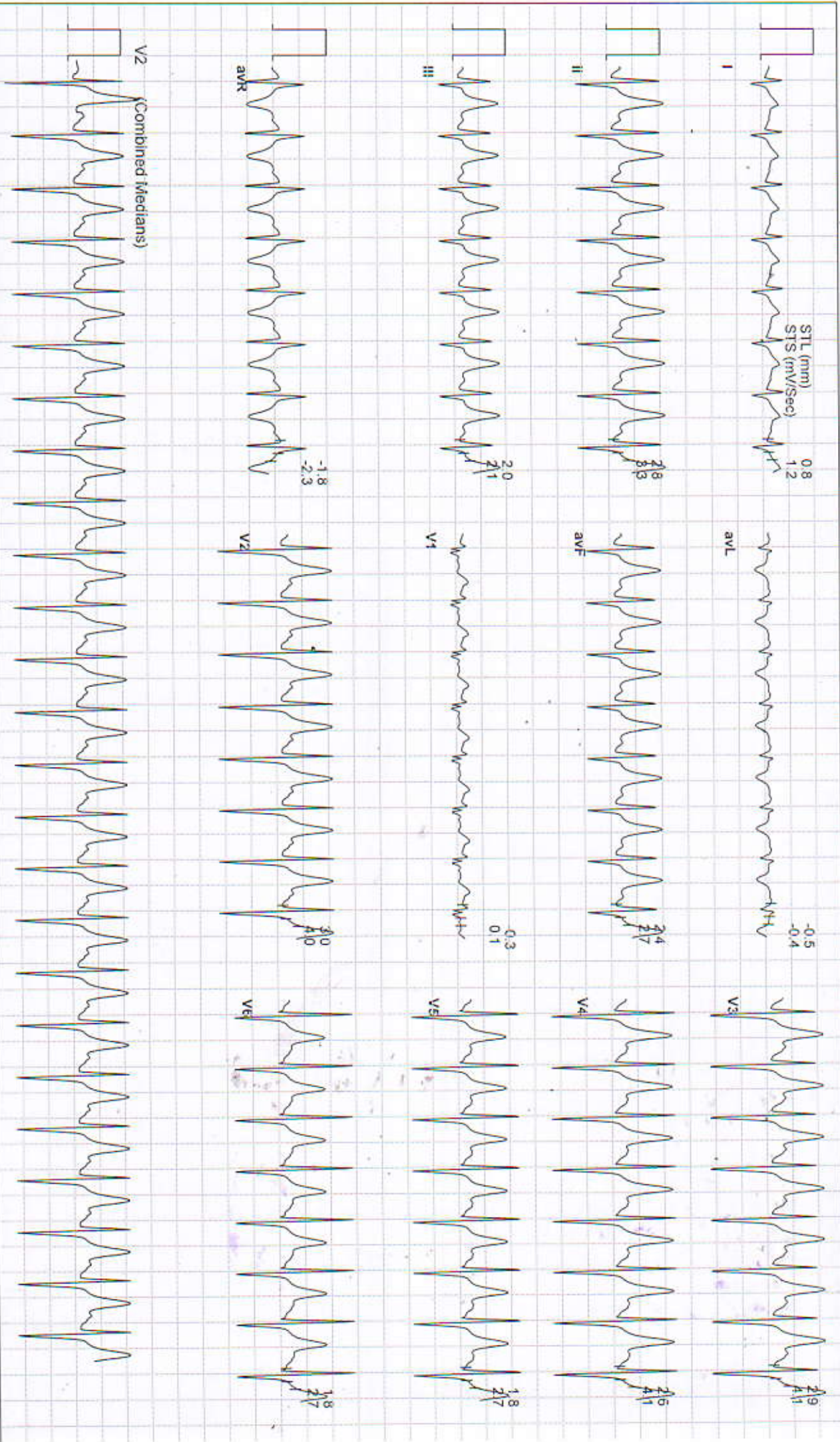

Date: 09 - 03 - 2024 10:49:32 AM METs : 10.2 HR : 160 Target HR : 87% of 183 BP : 150/100 Post J @60mSec

EXTime: 09:00 Speed: 3.4 mph Grade : 14.00 % 25 mm/Sec 1.0 Cm/mv

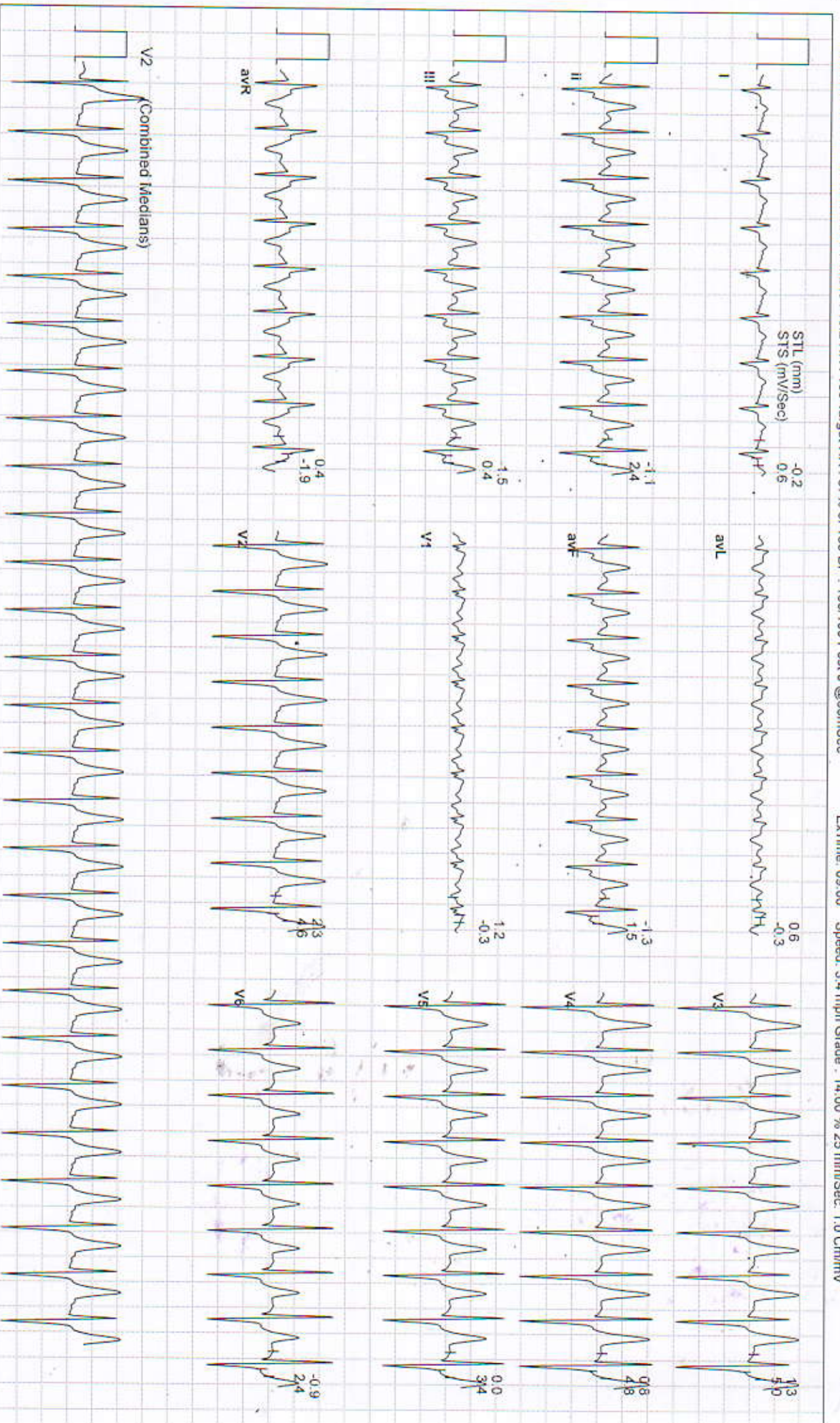

Date: 09 - 03 - 2024 10:49:32 AM METs : 10.7 HR : 162 Target HR : 89% of 183 BP : 150/100 Post J @60mSec ExtTime: 09:24 Speed: 4.2 mph Grade : 16.00 % 25 mm/Sec. 1.0 Cm/mV

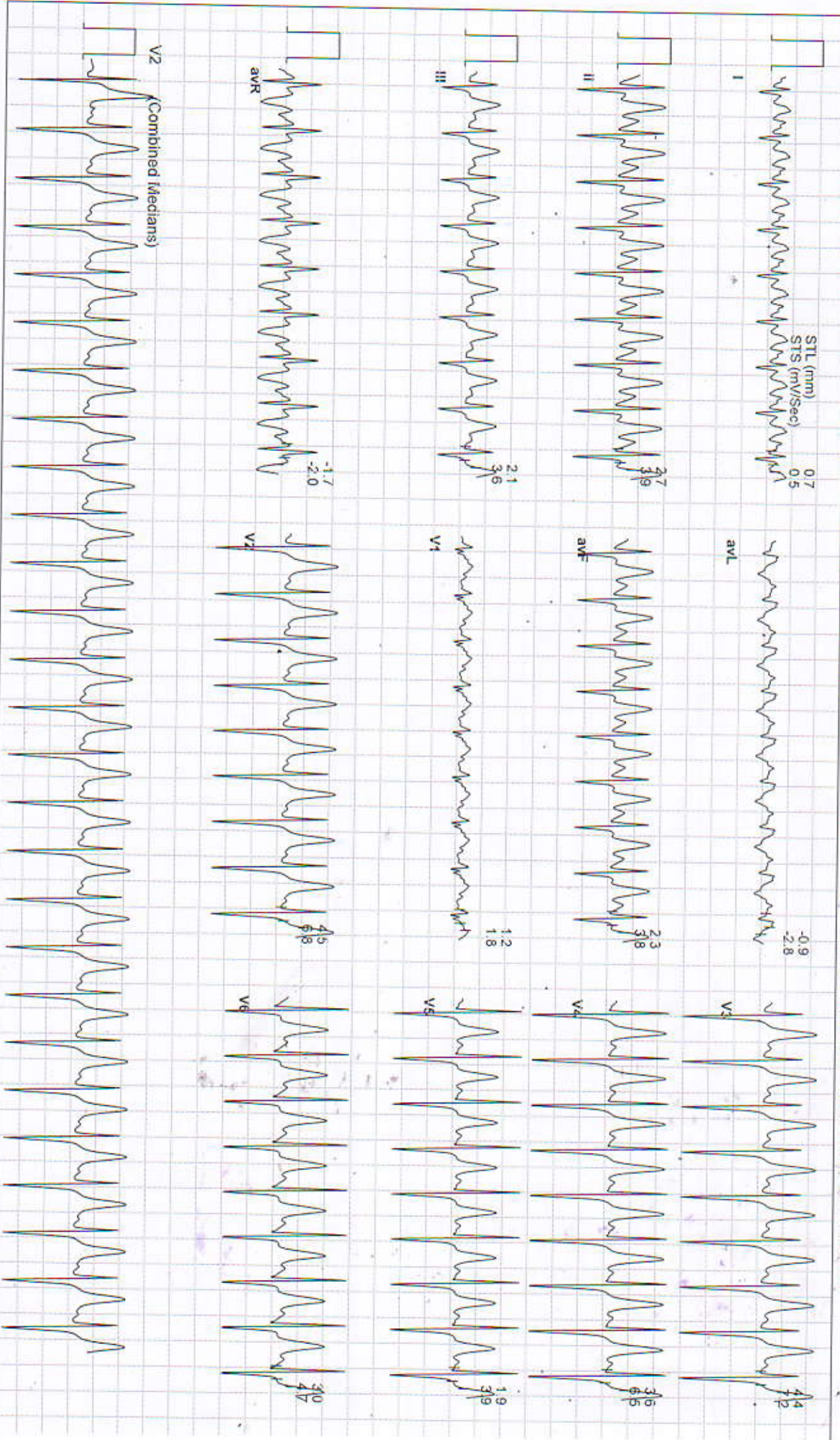



Date: 09 - 03 - 2024 10:49:32 AM METs : 4.2 HR : 146 Target HR : 80% of 183 BP : 145/95 Post J @60mSec

ExTime: 09:24 Speed: 1.1 mph Grade : 00.00 % 25 mm/Sec. 1.0 Cm/mV

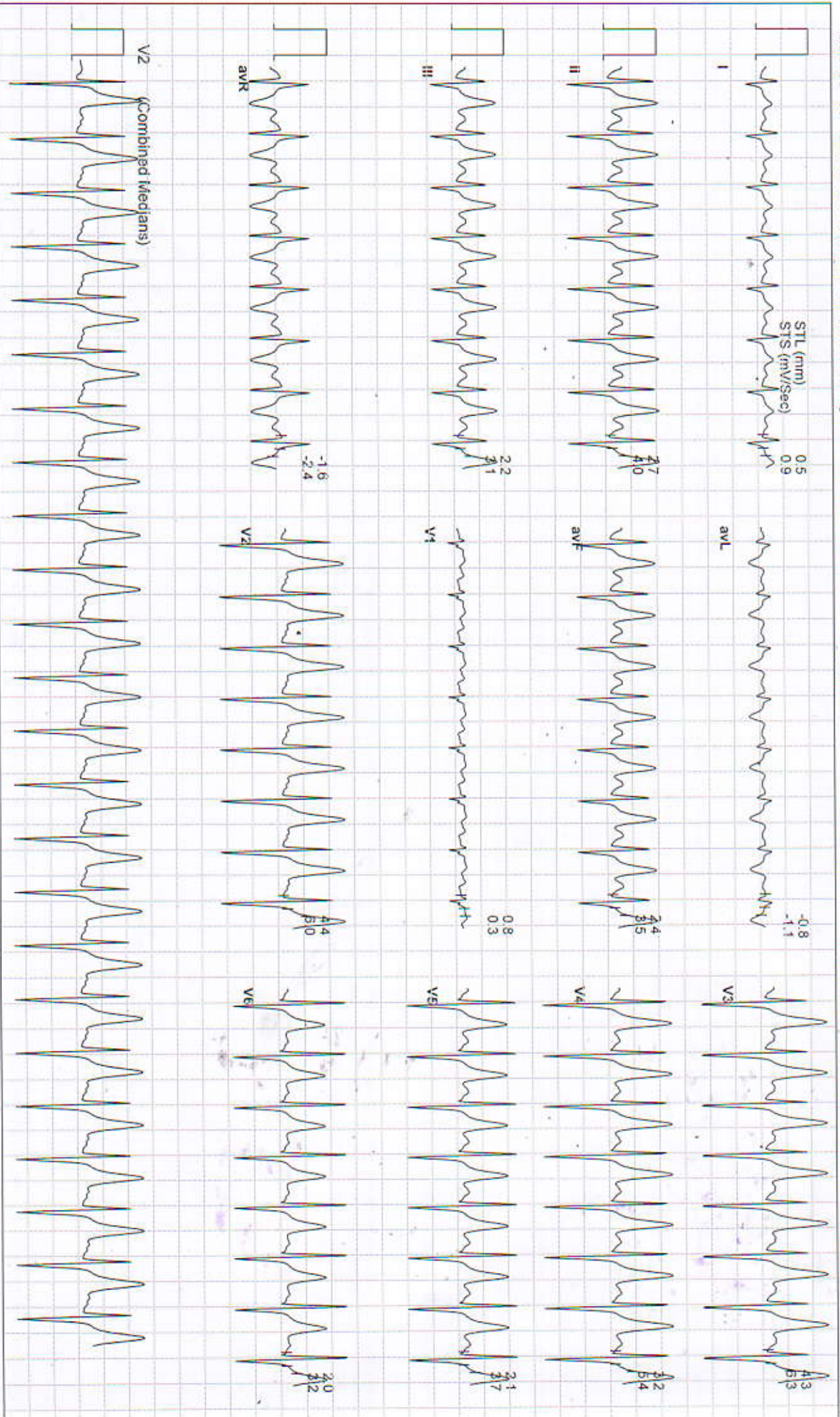



Date: 09 - 03 - 2024 10:49:32 AM METs : 1.0 HR : 126 Target HR : 69% of 183 BP : 140/90 Post J @80mSec

ExTime: 09:24 Speed: 0.0 mph Grade : 00.00 % 25 mm/Sec. 1.0 Cm/mV

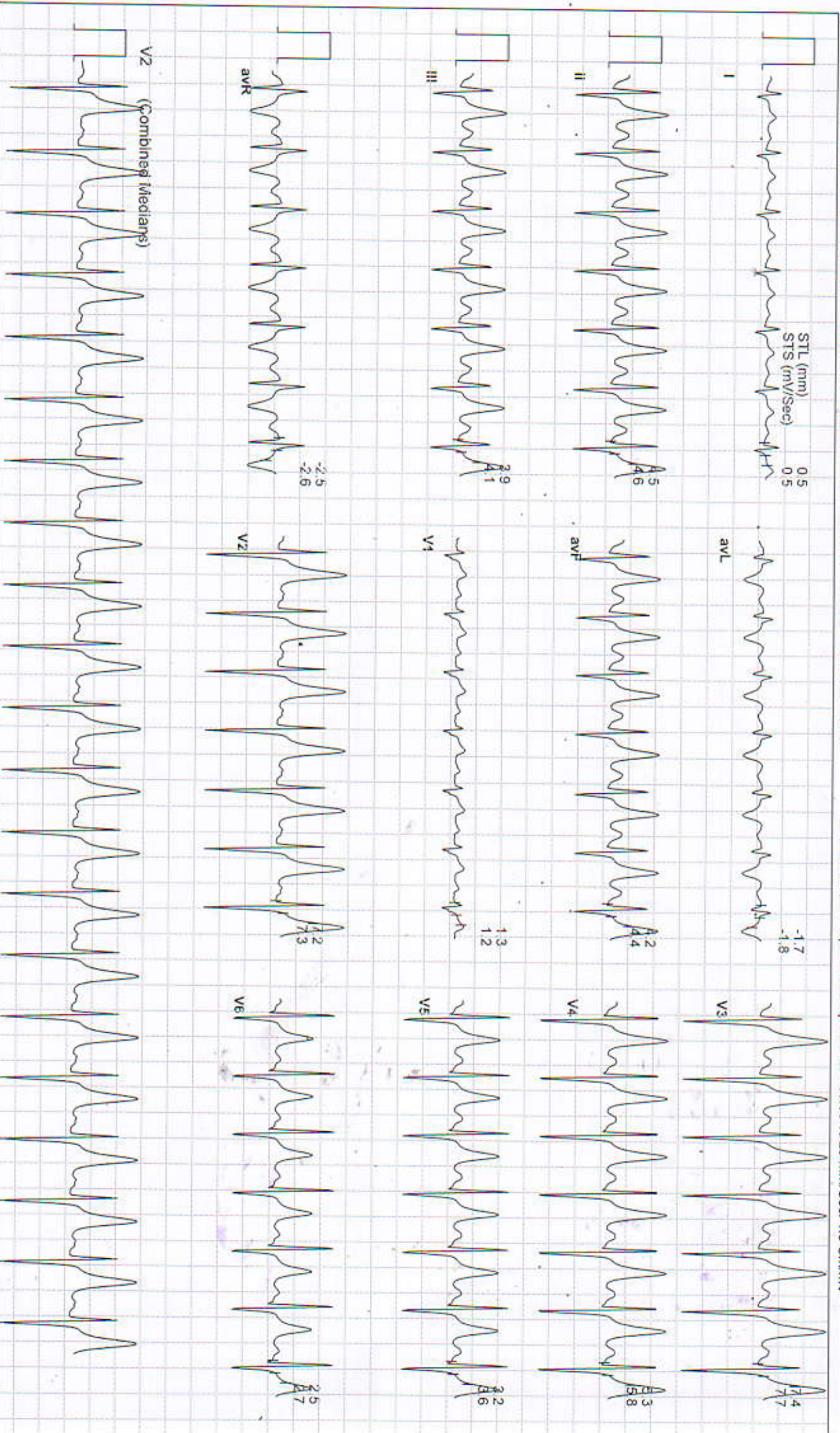

Date: 09 - 03 - 2024 10:49:32 AM METs : 1.0 HR : 118 Target HR : 64% of 183 BP : 140/90 Post J @80mSec

ExTime: 09:24 Speed: 0.0 mph Grade : 00.00 % 25 mm/Sec. 1.0 Cm/mV

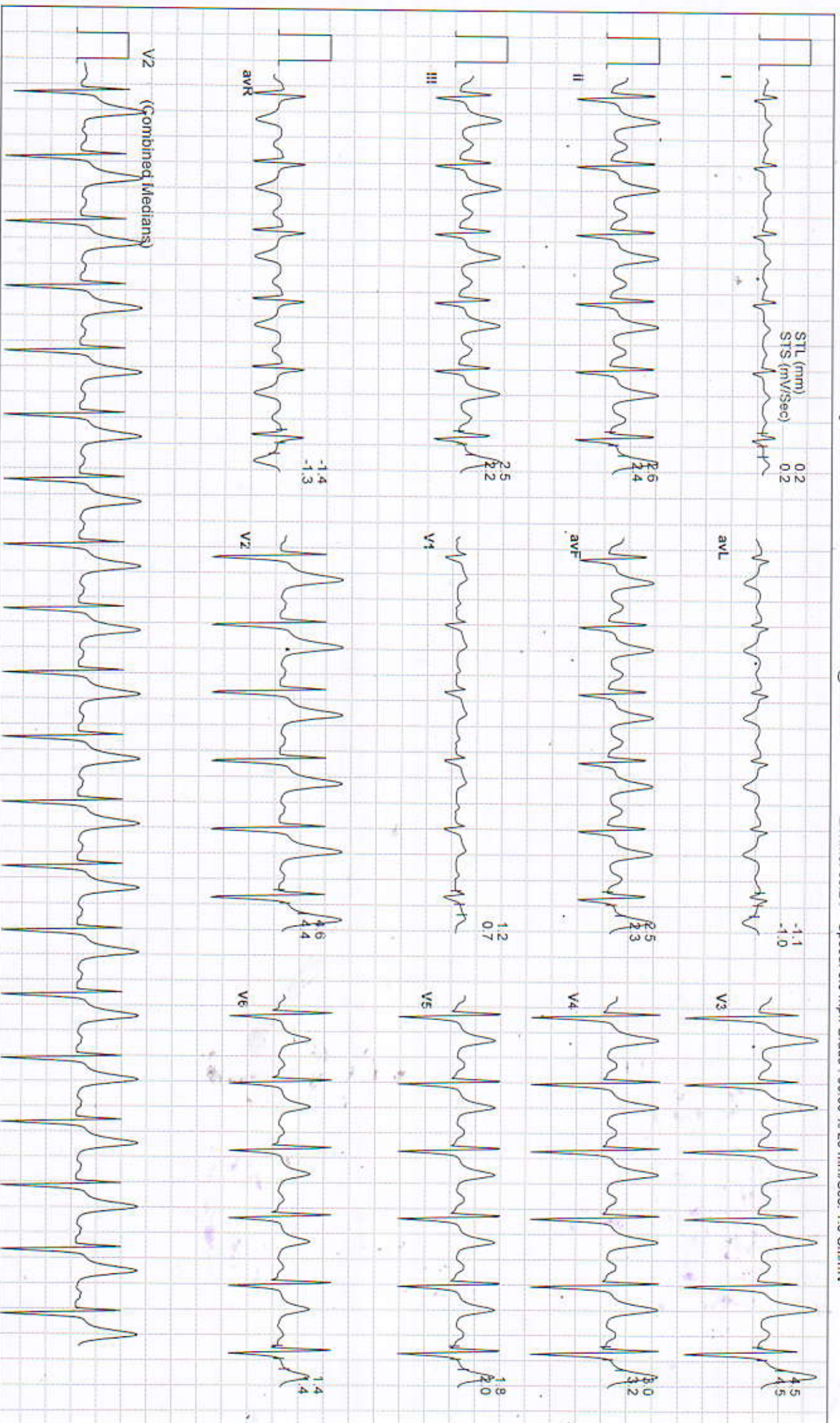



Date: 09 - 03 - 2024 10:49:32 AM METS : 1.0 HR : 119 Target HR : 65% of 183 BP : 140/90 Post J @80mSec

ExTime: 09:24

Speed: 0.0 mph Grade : 00.00 % 25 mm/Sec: 1.0 Cm/mV

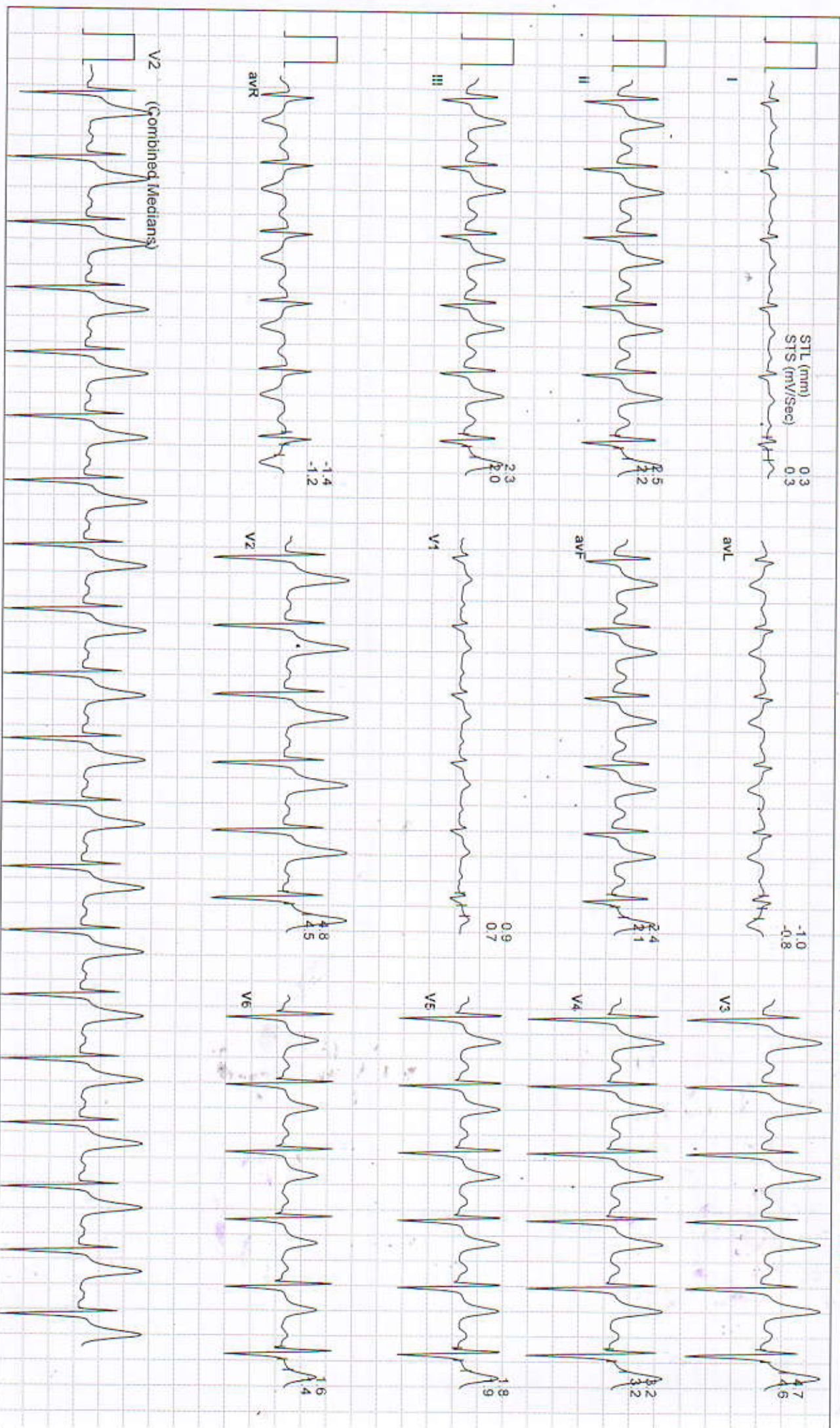



R
90