

Name: SAHU, MRS. SEEMASHREE

Age:

Patient Id: 493955

Sex: Female

Date: 06/01/2024

**ECHO REPORT**

**2D & M-MODE MEASUREMENTS**

Ao Diam	2.4 cm
LA Diam	3.2 cm
AV Cusp	1.6 cm
IVSd	0.9 cm
LVIDd	5.0 cm
LVPWd	1.2 cm
IVSs	1.3 cm
LVIDs	3.2 cm
LVPWs	1.4 cm

**MITRAL VALVE**

MV E Vel	1.11 m/s
MV DecT	150 ms
MV Dec Slope	7.4 m/s <sup>2</sup>
MV A Vel	0.63 m/s
MV E/A Ratio	1.77

**TRICUSPID VALVE**

TR Vmax	1.80 m/s
TR maxPG	12.93 mmHg

**2D & M-MODE CALCULATIONS**

LA/Ao	1.33
EDV(Teich)	117 ml
ESV(Teich)	42 ml
EF(Teich)	64 %
%FS	35 %
SV(Teich)	75 ml
RWT	0.48

**AORTIC VALVE**

AV Vmax	1.48 m/s
AV maxPG	8.79 mmHg

**PULMONARY VALVE**

PV Vmax	1.14 m/s
PV maxPG	5.23 mmHg

**IMPRESSION:**

NORMAL CHAMBERS AND VALVES  
NO RWMA  
NORMAL LV FUNCTION  
NO MR/TR/AR/PR  
NO PE/CLOT/VEG

**ECHO CARDIOGRAPHER**

DR B DIKSHIT / DR SANGHAMITRA

HR 75 bpm

Female

Measurement Results:

QRS : 92 ms  
 QT/QTc : 374 / 420 ms  
 PR : 150 ms  
 P : 104 ms  
 RR/PP : 794 / 775 ms  
 P/QRS/T : 35 / 45 / 0 degrees  
 QTd/QTcD : 50 / 56 ms  
 Sokolow NK : 1.2 mV  
 : 10

Interpretation:

RSP pattern  
 R/S inversion area between U1 and U2  
 probably normal ECG



Unconfirmed report.

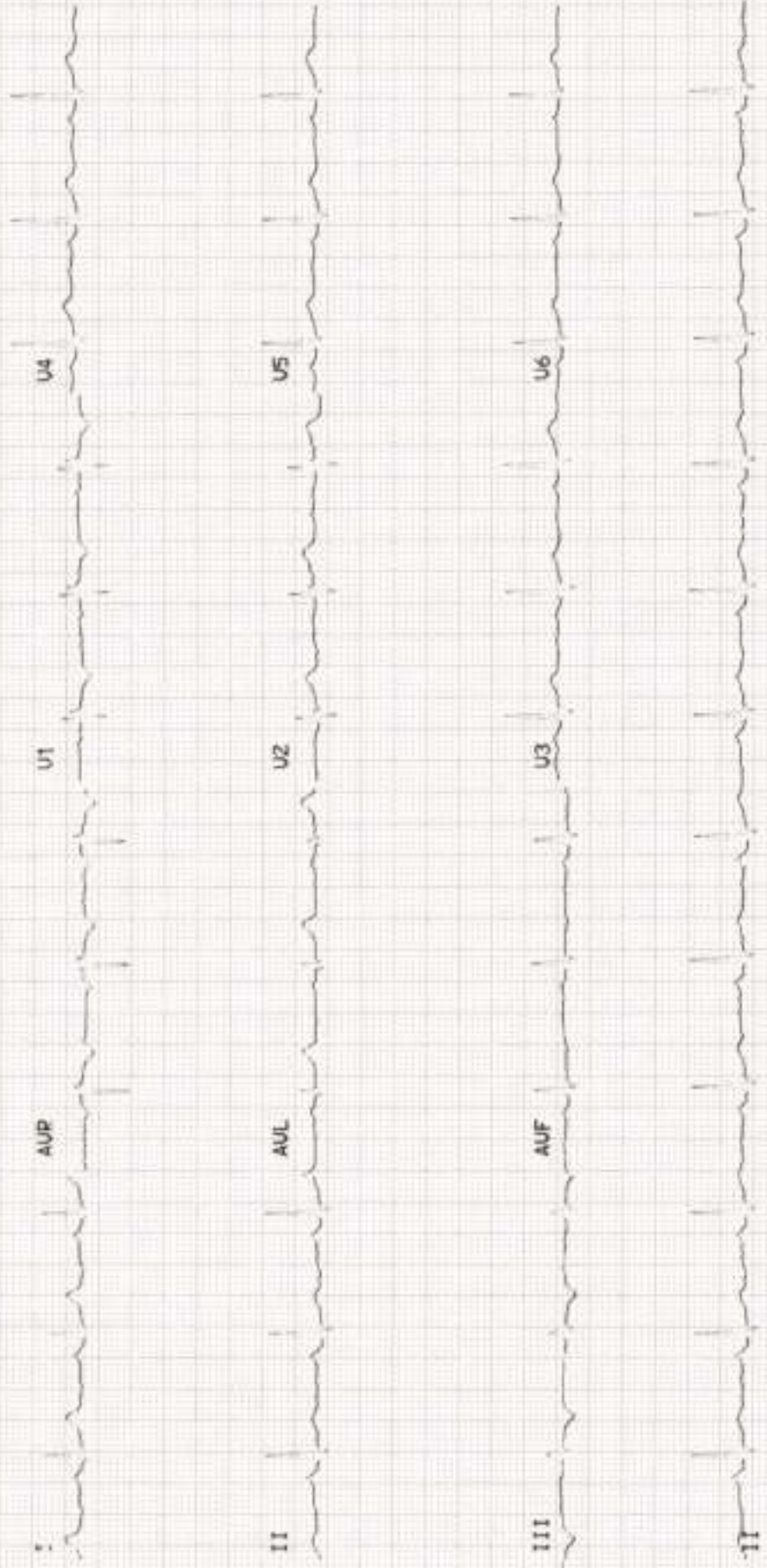



### Radiology

**Patient Details** : Mrs. SEEMASHREE SAHU | Female | 40Yr 9Mth 22Days  
**UHID** : ODB1.0000493955      **Patient Location:** AHC  
**Patient Identifier:** ODB1AH106729        
**DRN** : 224000421      **Completed on :** 06-JAN-2024 16:13  
**Ref Doctor** : Dr. Ipsita Mohanty

### ULTRASOUND BREAST

#### REPORT

High resolution ultrasound screening of both breasts were performed. Both sides axial, radial and sagittal scans done.

Skin, areola, nipple and subcutaneous fat are normal.

Normal fibroglandular architecture seen.

No evidence of any obvious focal solid or cystic lesions on either side.

Bilateral axillary areas appears normal.

No significant axillary lymphadenopathy.

#### IMPRESSION

Bilateral breast normal study (BIRADS -I) .

— END OF THE REPORT —

Dr Keshaba Panigrahy  
Jr Consultant (Radiology)

  
DR. ASWATHY BABU  
Regd. No. -25226/OR/2020



### Radiology

**Patient Details** : Mrs. SEEMASHREE SAHU | Female | 40Yr 9Mth 22Days  
**UHID** : ODB1.0000493955 **Patient Location:** AHC  
**Patient Identifier:** ODB1AH106729   
**DRN** : 224000422 **Completed on :** 06-JAN-2024 12:37  
**Ref Doctor** : Dr. Ipsita Mohanty

### ULTRASOUND - WHOLE ABDOMEN

#### REPORT

**LIVER** : Normal in size (12.2 cm). Echotexture is uniform and normal. No I.H.B.D./ focal lesions.

**PORTAL VEIN** : Normal in caliber.

**GALL BLADDER** : Well distended with normal walls and lumen. No calculi/pericholecystic fluid.

**COMMON BILE DUCT** : Normal in caliber.

**PANCREAS** : Normal in size and echotexture.

**AORTA, IVC and para aortic areas** are normal.

**SPLEEN** : Normal in size (97 mm) and echotexture.

**KIDNEYS** : Both kidneys are normal in site, size and echotexture. No evidence of calculi/ hydronephrosis.

Right kidney measures : 86 x 36 mm.

Left kidney measures : 105 x 50 mm.

**URINARY BLADDER** : Well distended with normal walls. No evidence of calculi/ growth/ diverticula.

**UTERUS** : Retroverted, measures ~ 66 x 55 x 42 mm, normal in size and echotexture. Endometrial thickness is normal. Few nabothian cysts seen in cervix.

Apollo Hospitals Enterprise Limited

Registered Office : No. 19 Bishop Gardens, Raja Annamalaipuram,  
Chennai - 600 028, Corporate Identity Number (CIN) : L85110TN1979PLC008035

Bhubaneswar Office : Plot No. 251, Sainik School Road, Unit-15,  
Bhubaneswar - 751 005, Tel:+91 674 6661016 / 6661066, Fax:+91 674 6660408  
E-mail : apollo\_bbsr@apollohospitals.com, Web: www.apollohospitals.com



Mrs. SEEMASHREE SAHU

ODB1.0000493955

ODB1AH106729

**ULTRASOUND - WHOLE ABDOMEN**

OVARIES : Normal in size and echotexture.

OTHERS : No evidence of any free fluid in peritoneal cavity.

**IMPRESSION**

No obvious abnormality detected.

— END OF THE REPORT —

Dr Keshaba Panigrahy

Jr Consultant (Radiology)

  
DR. ASWATHY BABU  
Recd. No.-25226/OR/2020

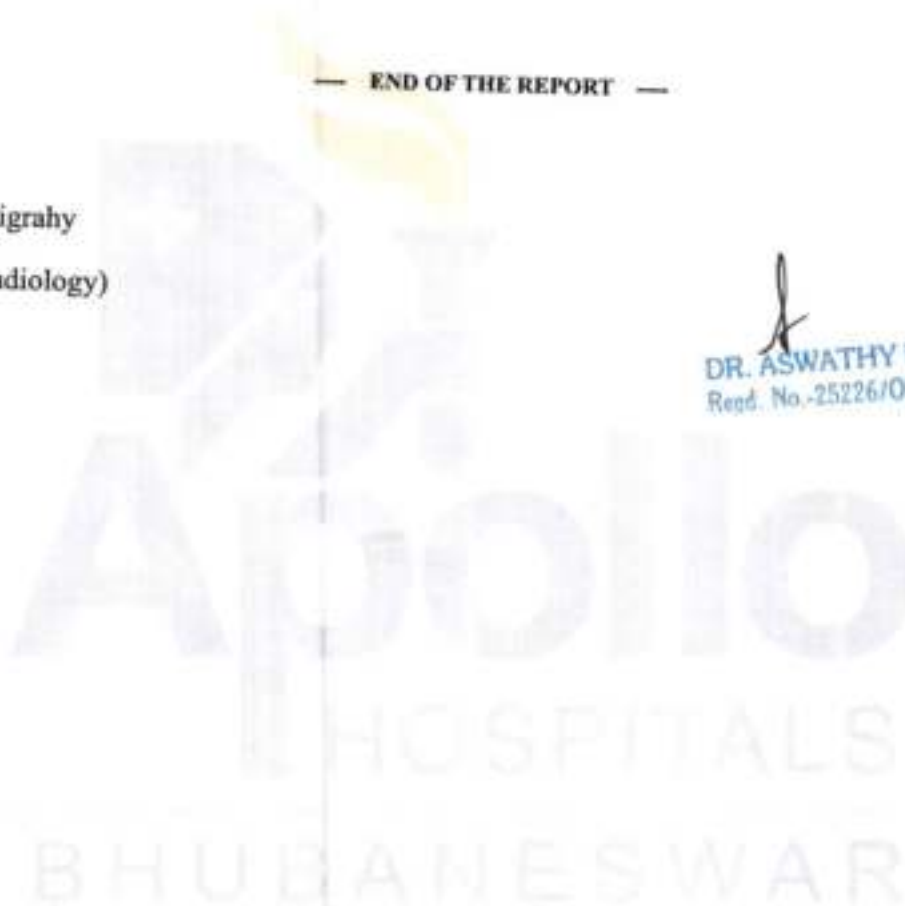

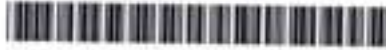

**Department of X-Ray**

**Patient Details** : Mrs. SEEMASHREE SAHU | Female | 40Yr 9Mth 22Days  
**UHID** : ODB1.0000493955 **Patient Location:** AHC  
**Patient Identifier:** ODB1AH106729   
**DRN** : 124000787 **Completed on :** 06-JAN-2024 16:14  
**Ref Doctor** : Dr. Ipsita Mohanty

**X-RAY CHEST PA**

**REPORT**

Trachea & mediastinum are central in position.

Both Costophrenic angles are clear.

Hila are normal in size and position.

Lung fields show normal parenchymal features.

Cardiac size and shape are within normal limits.

Bony thoracic cage is normal.

**IMPRESSION**

No significant abnormality detected.

— END OF THE REPORT —

  
**DR. ASWATHY BABU**  
Regd. No.-25226/OR/2020

**Apollo Hospitals Enterprise Limited**

**Registered Office :** No. 19 Bishop Gardens, Raja Annamalaipuram,  
Chennai - 600 028, Corporate Identity Number (CIN) : L85110TN1979PLC008035

**Bhubaneswar Office :** Plot No. 251, Sainik School Road, Unit-15,  
Bhubaneswar - 751 005, Tel:+91 674 6661016 / 6661066, Fax:+91 674 6660408  
E-mail : apollo\_bbsr@apollohospitals.com, Web: www.apollohospitals.com



DATE - 5<sup>TH</sup> January 2023

The Apollo Hospital,

251 , sainik school

Bhubaneswar , Odisha

## TO WHOMSOEVER IT MAY CONCERN

This is to certify that **MRS SEEMASHREE SAHU FEMALE 41 YEARS 493955**

Has come for health check up . She is clinically stable . She is fit for employment .

Dr Ipsita Mohanty

Senior Medical officer Incharge

AHC



Name MC-2742 : **Mrs. SEEMASHREE SAHU** Age : **40Yr 9Mth 22Days**  
 UHID : ODB1.0000493955 / ODB1AH106729 W/BNo/RefNo : AHC  
 SIN \ LRN : 15508412 \ 15508413 \ 15508414 \ 15508409 \ 2322913  
 Specimen : Blood  
 Ref Doctor : Dr. Ipsita Mohanty

**LABORATORY REPORT**



Collected on : 06-JAN-2024 12:28:55 PM Received on : 06-JAN-2024 12:52:56 PM Reported on : 06-JAN-2024 01:23:02 PM

**RCOFEMI - MEDIWHEEL - FULL BODY ANNUAL PLUS CHECK ADVANCED - FEMALE - 2D ECHO - PAN INDIA - FY2324**

TEST NAME	RESULT	BIOLOGICAL REFERENCE INTERVALS	UNITS
<b>TOTAL T3: TRI IODOTHYRONINE - SERUM/PLASMA</b> (Chemiluminescence)			
<b>TOTAL T3: TRI IODOTHYRONINE - SERUM</b>	<b>100</b>	Healthy Adults: 82 - 179 Pregnant Women: 1st Trimester:121-308 2nd & 3rd Trimesters:152-362	ng/dL
<b>TOTAL T4: THYROXINE - SERUM/PLASMA</b> (Chemiluminescence)			
<b>TOTAL T4:THYROXINE - SERUM</b>	<b>5.16</b>	Healthy Adults: 4.82-15.65	µg/dL
<b>TSH: THYROID STIMULATING HORMONE - SERUM /PLASMA</b> (Chemiluminescence)			
<b>TSH: THYROID STIMULATING HORMONE - SERUM</b>	<b>2.27</b>	Healthy Adults- 0.38-5.33 Pregnant women: 1st Trimester:0.05-3.70 2nd Trimester: 0.31-4.35 3rd Trimester: 0.41-5.18	uIU/mL
<b>GLUCOSE - SERUM / PLASMA (2 HR)</b>	<b>107</b>	Normal: <140 Impaired: 140 - 200 Diabetic: >200	mg/dL
<b>ALT(SGPT) - SERUM / PLASMA</b> (UV,Using Pyridoxal Phosphate:IFCC)	<b>17 *</b>	Healthy Adults:30 - 65	U/L



**Apollo Hospitals Enterprise Limited**

DEPARTMENT OF BIOCHEMISTRY AND THERAPEUTIC DRUG MONITORING

251, Sainik School Road, Bhubaneswar - 751 005

Tel: +91 674 6661016 / 6661066

E-mail : apollo\_bbsr@apollohospitals.com

Website : www.apollohospitals.com



Name MC-2742 : **Mrs. SEEMASHREE SAHU** Age : 40Yr 9Mth 22Days Gender : Female  
 UHID : ODB1.0000493955 / ODB1AH106729 W/BNo/RefNo : AHC  
 SIN \ LRN : 15508412 \ 15508413 \ 15508414 \ 15508409 \ 2322913  
 Specimen : Blood  
 Ref Doctor : Dr. Ipsita Mohanty

**LABORATORY REPORT**

Collected on : 06-JAN-2024 12:28:55 PM Received on : 06-JAN-2024 12:52:56 PM Reported on : 06-JAN-2024 01:23:02 PM

<b>ALBUMIN - SERUM</b> (Bromocresol Purple Dye)	<b>4.0</b>	Healthy Adults:3.5-5.0	g/dL
<b>GLOBULIN - SERUM:(Calculated)</b>	<b>3.3</b>	Healthy Adults:1.8 - 3.6	g/dL
<b>ALBUMIN:GLOBULIN - SERUM(RATIO)</b> (Calculated)	<b>1.2</b>	Healthy Adults:1.1 - 1.8	
<b>ALKALINE PHOSPHATASE - SERUM/PLASMA</b> (Enzymatic-AMP Buffer)	<b>86</b>	Healthy Adults:50 - 136	U/L
<b>AST (SGOT) - SERUM</b> (UV,Using Pyridoxal Phosphate:IFCC)	<b>19</b>	Healthy Adults:15 - 37	U/L
<b>BILIRUBIN, TOTAL - SERUM</b> (Modified Doumas Ref. method/Jendrassik & Grof.)	<b>0.5</b>	Healthy Adults:<=1.0	mg/dL
<b>CHOLESTEROL - SERUM / PLASMA</b> (Cholesterol Oxidase / Esterase)	<b>207 *</b>	Desirable:<200 Borderline:200 - 240 High Risk:>=240	mg/dL
<b>CREATININE - SERUM / PLASMA</b> (Enzymatic Method)	<b>0.74</b>	Healthy Women: 0.60 - 1.0	mg/dL
<b>GGTP: GAMMA GLUTAMYL TRANSPEPTIDASE - SERUM</b> (L-gamma-glutamyl-3-carboxy-4-nitranilide)	<b>9</b>	Healthy Women:5 - 55	U/L
<b>HDL CHOLESTEROL - SERUM / PLASMA</b> (Direct Measurement)	<b>52</b>	Low: <40 High: >=60	mg/dL
<b>TOTAL CHOLESTEROL/HDL CHOLESTEROL RATIO(Calculated)</b>	<b>4.0</b>	Desirable :< 4.5	



Name MC-2142 : **Mrs. SEEMASHREE SAHU** Age : **40Yr 9Mth 22Days** Gender : **Female**  
**LABORATORY REPORT**  
 UHID : ODB1.0000493955 / ODB1AHT06729 W/BN/RefNo : AHC  
 SIN \ LRN : 15508412 \ 15508413 \ 15508414 \ 15508409 \ 2322913  
 Specimen : Blood  
 Ref Doctor : Dr. Ipsita Mohanty



Collected on : 06-JAN-2024 12:28:55 PM Received on : 06-JAN-2024 12:52:58 PM Reported on : 06-JAN-2024 01:23:02 PM

<b>LDL CHOLESTEROL - SERUM / PLASMA</b> (DIRECT LDL) (Direct Measurement)	<b>134 *</b>	Optimal:<100 Near Optimal:100-129 Borderline High:130-159 High:160-189 Very High:>=190 Healthy Adults: 3.5 - 5.1	mg/dL
<b>POTASSIUM - SERUM / PLASMA</b> (Indirect ISE)	<b>4.6</b>	Healthy Adults: 3.5 - 5.1	mmol/L
<b>PROTEIN, TOTAL - SERUM / PLASMA</b> (Modified Biuret)	<b>7.3</b>	Healthy Adults:6.4 - 8.2	g/dL
<b>SODIUM - SERUM / PLASMA</b> (Indirect ISE)	<b>137</b>	Healthy Adults:136-145	mmol/L
<b>TRIGLYCERIDES - SERUM</b> (Enzymatic Method)	<b>170 *</b>	Normal: <150 Borderline High:150-199 High: 200-499 Very High: >=500 Healthy Adults:15 - 38	mg/dL
<b>UREA - SERUM / PLASMA</b> (Urease-GLDH,Enzymatic)	<b>24</b>	Healthy Adults:7 - 18	mg/dL
<b>UREA NITROGEN SERUM/PLASMA:(Calculated)</b>	<b>11</b>	Healthy Adults:7 - 18	mg/dL
<b>VLDL CHOLESTEROL - SERUM §</b> (Calculated Measurement)	<b>21</b>	Normal:<30 mg/dL	mg/dL
<b>VLDL CHOLESTEROL - SERUM - CALCULATED</b>	<b>0.1</b>	Healthy Adults:0.0-0.3	mg/dL
<b>BILIRUBIN CONJUGATED (DIRECT) - SERUM</b> (Modified Doumas Ref. method/Jendrassik & Grof.)	<b>0.1</b>	Healthy Adults:0.0 - 0.7	mg/dL
<b>BILIRUBIN UNCONJUGATED - SERUM(Calculated)</b>	<b>0.4</b>	Healthy Adults:0.0 - 0.7	mg/dL



Name MC-2742 : **Mrs. SEEMASHREE SAHU** Age : **40Yr 9Mth 22Days** Gender : **Female**  
**LABORATORY REPORT**  
 UHID : ODB1.0000493955 / ODB1AHT06729 W/BNo/RefNo : AHC  
 SIN \ LRN : 15508412 \ 15508413 \ 15508414 \ 15508409 \ 2322913  
 Specimen : Blood  
 Ref Doctor : Dr. Ipsita Mohanty



Collected on : 06-JAN-2024 12:28:55 PM Received on : 06-JAN-2024 12:52:56 PM Reported on : 06-JAN-2024 01:23:02 PM

**GLUCOSE - SERUM / PLASMA (FASTING)** **82** Non-Diabetic: <=100 mg/dL  
 (Hexokinase) Impaired: upto125  
 Diabetic: >=126

Report Status:Final

KINDLY CORRELATE RESULTS WITH CLINICAL FINDINGS.

**\* END OF REPORT \***

CHECKED BY 109518  
109518

Printed On : 06-JAN-2024 02:18:46 PM

Dr Nihar Ranjan Dash

MD Biochemistry



Name MO-3742 : **Mrs. SEEMASHREE SAHU** Age : **40Yr 9Mth 22Days** Gender : **Female**

UHID : **ODB1.0000493955** / **ODBTART06729** W/BNo/RefNo : **AHC**

SIN \ LRN : **15508410 \ 2322913**

Specimen : **Whole blood**

Ref Doctor : **Dr. Ipsita Mohanty**

### LABORATORY REPORT



Collected on : **06-JAN-2024 10:12:40 AM** Received on : **06-JAN-2024 11:35:40 AM** Reported on : **06-JAN-2024 12:41:19 PM**

**RCOFEMI - MEDIWHEEL - FULL BODY ANNUAL PLUS CHECK ADVANCED - FEMALE - 2D ECHO - PAN INDIA - FY2324**

TEST NAME	RESULT	BIOLOGICAL REFERENCE INTERVALS	UNITS
<b>GLYCOSYLATED HEMOGLOBIN (HbA1C) - WHOLE BLOOD</b> (Ion Exchange High Performance Liquid Chromatography)	<b>4.7</b>	HbA1C Degree of Control <6.0 Non-diabetic level <7.0 Goal* >8.0 Action Suggested**	%
<b>Mean Plasma Glucose (MPG) Estimate:</b>	<b>90.0200</b>		mg/dL

\*Some danger of hypoglycemic reaction in Type I diabetics. Some glucose intolerant individuals and "sub-clinical" diabetics may show (elevated) HbA1c in this area.

\*\*High risk of developing long term complications. "Action Suggested" depends on individual patient circumstances.

Report Status: Final

KINDLY CORRELATE RESULTS WITH CLINICAL FINDINGS.

**\* END OF REPORT \***

CHECKED BY **109518**  
**109518**

Printed On : **06-JAN-2024 02:19:04 PM**

**Dr Nihar Ranjan Dash**

**MD Biochemistry**



Name : Mrs. SEEMASHREE SAHU Age : 40Yr 9Mth 22Days Gender : Female  
 UHID : ODB1.0000493955 Ward/RefNo : AHC  
 SIN ILRN : 15508407 \ 2322913  
 Specimen : Urine  
 Ref Doctor : Dr. Ipsita Mohanty

### LABORATORY REPORT



Collected on : 06-JAN-2024 10:12:40 AM    Received on : 06-JAN-2024 11:38:22 AM    Reported on : 06-JAN-2024 12:00:14 PM

**ARCOFEMI - MEDIWHEEL - FULL BODY ANNUAL PLUS CHECK ADVANCED - FEMALE - 2D ECHO - PAN INDIA - FY2324**

TEST NAME	RESULT	BIOLOGICAL REFERENCE INTERVALS	UNITS
<b>URINE ROUTINE (CUE) : (Automation+Standard Method)</b>			
Specific Gravity	1.010 *	1.016 - 1.026	
Colour:	Pale-Yellow		
Transparency:	Slightly Turbid		
Reaction:	Acidic		
Glucose:	Nil		
Protein :	Nil		
pH	6.0	4.5 - 8	
Blood::	Negative		
Ketone	Negative		
Bile Pigments:	Negative		
Bile Salts(Hay's Test):	Negative		
Urobilinogen	Normal		
Nitrite	Negative		
<b>DEPOSITS:</b>			
RBC:	Nil		/hpf
WBC/Pus Cells	10-15		/hpf
W/Sqc(Transitional/Squamous epithelial cells)	8-10		/hpf



Name : Mrs. SEEMASHREE SAHU MC-2742 Age : 40Yr 9Mth 22Days Gender : Female

UHID : ODB1.0000493955 Website No/RefNo : AHC

SIN \LRN : 15508407 \ 2322913

Specimen : Urine

Ref Doctor : Dr. Ipsita Mohanty

### LABORATORY REPORT



Collected on : 06-JAN-2024 10:12:40 AM Received on : 06-JAN-2024 11:36:22 AM Reported on : 06-JAN-2024 12:00:14 PM

Report Status: Final

KINDLY CORRELATE RESULTS WITH CLINICAL FINDINGS.

\* END OF REPORT \*

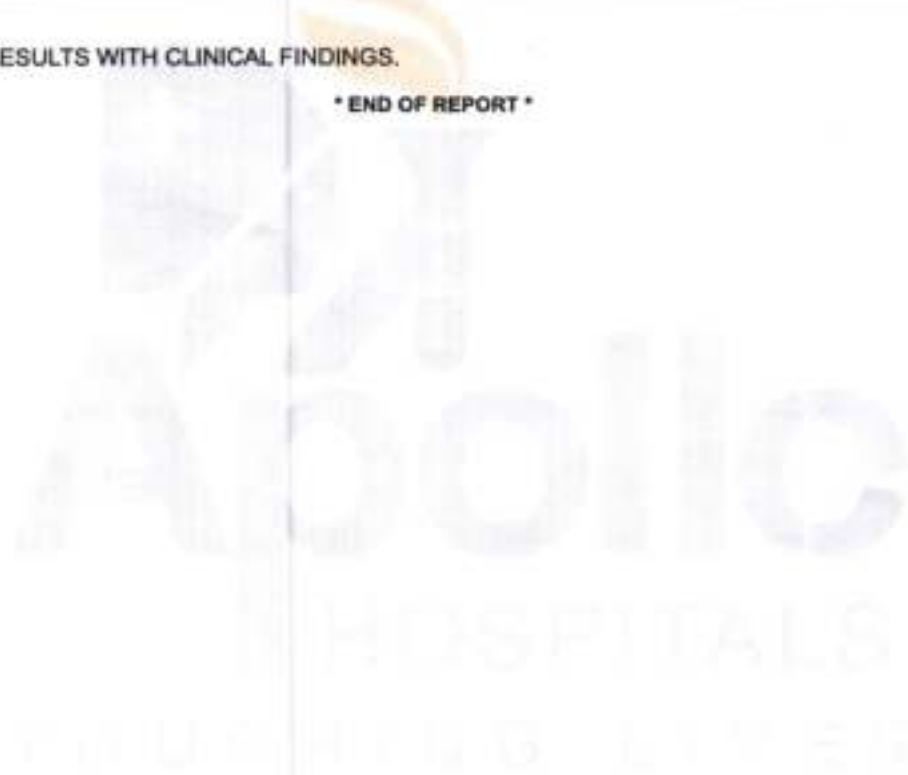

CHECKED BY : 133649  
918003

Dr. Snehalata Jagati  
Junior Consultant

Printed On : 06-JAN-2024 02:19:34 PM



Name : Mrs. SEEMASHREE SAHU Age : 40Yr 9Mth 22Days Gender : Female  
 UHID : ODB1.0000493955 WBN/RefNo : AHC  
 SIN ILRN : 15508408 \ 15508411 \ 2322913  
 Specimen : Whole Blood ( EDTA )  
 Ref Doctor : Dr. Ipsita Mohanty

**LABORATORY REPORT**



Collected on : 06-JAN-2024 10:12:40 AM Received on : 06-JAN-2024 11:47:51 AM Reported on : 06-JAN-2024 02:23:15 PM

**ARCOFEMI - MEDIWHEEL - FULL BODY ANNUAL PLUS CHECK ADVANCED - FEMALE - 2D ECHO -**

**PAN INDIA - FY2324**

TEST NAME	RESULT	BIOLOGICAL REFERENCE INTERVALS	UNITS
<b>BLOOD GROUPING AND TYPING (ABO and Rh)</b>			
ABO Group:	<b>B</b>		
Rh (D) Type:	<b>POSITIVE</b>		
<b>HEMOGRAM(CBC+ESR+PS+RET) : (Automation+Standard Method)</b>			
Hemoglobin	<b>10.6 *</b>	11 - 15.5	g/dL
Haematocrit	<b>33.8 *</b>	37 - 50	%
RBC COUNT	<b>4.16</b>	3.5 - 5.5	Million/ $\mu$ l
MCV	<b>81.3</b>	76 - 96	fL
MCH	<b>25.5 *</b>	27 - 32	pg
MCHC	<b>31.4</b>	30 - 35	g/dL
RDW	<b>13.9</b>	11.5 - 14.5	%
RETICULOCYTE COUNT	<b>2.36</b>	0.5 - 2.5	%
TLC Count	<b>5.99</b>	4 - 11	$10^9/\mu$ l
Platelet Count	<b>252</b>	140 - 440	$10^3/\text{mm}^3$
ERYTHROCYTE SEDIMENTATION RATE (ESR)	<b>44 *</b>	0 - 20	mm/1st hr
<b>Differential Count</b>			
Neutrophils	<b>74</b>	40 - 75	%
Lymphocytes	<b>19 *</b>	20 - 45	%
Eosinophils	<b>04</b>	1 - 6	%
Monocytes	<b>03</b>	1 - 10	%
Basophils	<b>00</b>	0 - 1	%
<b>PERIPHERAL SMEAR</b>			



Name MC-2742 : **Mrs. SEEMASHREE SAHU** Age : **40Yr 9Mth 22Days** Gender BHUBANESWAR : **Female**  
 UHID : **ODB1.0000493955** **LABORATORY REPORT** ODB1AH106720 WBSNo/RefNo : **AHC**  
 SIN ILRN : **15508408 \ 15508411 \ 2322913**  
 Specimen : **Whole Blood ( EDTA )**  
 Ref Doctor : **Dr. Ipsita Mohanty**



Collected on : **06-JAN-2024 10:12:40 AM** Received on : **06-JAN-2024 11:47:51 AM** Reported on : **06-JAN-2024 02:23:15 PM**

RBC: **Normocytic normochromic to hypochromic, mild anisocytosis**  
 WBC: **Normal**  
 Platelets: **Adequate on the smear**  
 Comments : **ADVICE : Serum IRON & TIBC**

Report Status:Final

KINDLY CORRELATE RESULTS WITH CLINICAL FINDINGS.

**\* END OF REPORT \***

CHECKED BY : **112123**  
**918003**

Printed On : **06-JAN-2024 03:07:24 PM**

**Dr. Snehalata Jagati**  
 Junior Consultant



**Apollo Hospitals Enterprise Limited**

Registered Office : No. 19 Bishop Gardens, Raja Annamalaipuram,  
Chennai - 600 028, Corporate Identity Number (CIN) : L85110TN1979PLC008035

Bhubaneswar Office : Plot No. 251, Sainik School Road, Unit-15,  
Bhubaneswar - 751 005, Tel:+91 674 6661016 / 6661066, Fax:+91 674 6660408  
E-mail : apollo\_bbsr@apollohospitals.com, Web: www.apollohospitals.com



**MRS SEEMASHREE SAHU FEMALE 41 YEARS 493955**

**IMPRESSION**

ANAEMIA , ESR HIGH , SUSPECTED UTI

MIXEDLIPIDEMIA

*My p. 2124 rnsd*

**RECOMMENDATION**

LOW FAT , LOW CALORIE DIET HIGH FIBRE DIET

REGULAR WALKING 30 MINUTES

Regular blood pressure monitoring advice

REPEAT URIC ACID , LIPID PROFILE , LFT , FBS , PPBS , HbA1C TEST ADVICE AFTER 2 MONTHS

EXTRA TEST :: VIT D TOTAL , VIT B12 TEST , ,SERUM IRON TIBC , URINE CULTURE AND SENSITIVITY

FERIUM XT ONE TAB AFTER DINNER 1 MONTH

DEKSEL NEO 60 KONCE WEEKLY AFTER DINNER 12 WEEKS

LIPICURE TG 10 ONE TAB AFTER DINNER 3 MONTHS

CAP ZENTLE 400 CHEWABLE TABLET TODAY ONE REPEAT ONE AFTER 7 DAYS , ONE HOUR BEFORE FOOD

DR IPSITA MOHANTY

MBBS, PGDGM [GERIATRIC MEDICINE ] , CCEBDM [ DIABETES]

INCHARGE PREVENTIVE MEDICINE APOLLO HEALTH CHECK UP

*1707*  
*7 111 R R m 50*  
*ED copy*  
*Dr. Ipsita Mohanty*  
*15893/Ca-2006*

**OP CONSULTATION REQUEST**

Date :

Name :

Primary Consultar

Age :

Sex : M/F

UHID No. :

F 41 YRS JAN 06 2024  
ODBL.0006493955 ODBLAH106729  
SEEMASHREE SAHU  
BIOCHE-FPG  
SIN.15508409

Referred to Dr.

Speciality :

Reason for Referral

Ear }  
Nose } NAD.  
Throat }

Signature :



**Dr. Rohit Agrawala**  
22751/OR/2017

Name :

Date :

Time :

OP CONSULTATION REQUEST



Date: 06-01-24

Name: Mrs. Seemashree (Sahu)	Age: 4 L	Sex: M/F
Primary Consultant:		UHD No.: 493955

Referred to Dr. Speciality: OPHTHALM

Reason for Referral: Ins. PMD  
H/O. myopia 2 years back. Pst - 2 yrs.

Urgent 6/6  
6/6

High Myopia  
SM

Us. K - 5.0/-0.75 x 180°  
- 5.0/-0.5 x 180°

see @ (2)

Com. full medical  
history

ANC

F-Normal

Signature:

Dr. C. V. Deepa  
MS, FAEH (O) & Ant. Seg.)  
Sr. Consultant - Ophthalmology  
Regn. - 15101/OR/2009  
Apollo, Bhubaneswar

Name:

Date:

Time:

Ad  
CR - same  
S

OP CONSULTATION REQUEST



Date: 6/1/24

Name: Mrs. Seemashree	Age: 41	Sex: M/F
Primary Consultant: Shw		UHD No.: 493955

Referred to Dr. Speciality:

Reason for Referral

Calc

stain

Abn. staining

8

Dr. Rashmi R Acharya  
 BDS: PGCD (TEXAS) USA  
 Consultant-Aesthetic & Endodontics  
 & General Dentistry  
 Apollo Hospitals, Hyderabad, WB

Signature:

Name:

Date:

Time: