



# Medicover Hospitals

VENKOTPALAM VISAKHAPATNAM - 530017  
ANDHRA PRADESH - INDIA  
PHONE NO : 0891 6829999

**Dr. RAKESH P**  
**MD**  
**GENERAL PHYSICIAN**

NAME: K. GANESH AGE: 36 | M

WT: 70kg

HT: 170cm

→ BP: 140/80mmHg

PR: 92 v.min

→ Dyslipidemia

total  
fasting lipid profile



**MEDICOVER  
HOSPITALS**

A UNIT OF SHRI BALAJI HEALTHCARE PVT. LTD.

**MEDICOVER HOSPITALS**

VENKOOJPALEM VISAKHAPATNAM - 530017  
ANDHRA PRADESH INDIA  
PHONE NO. : 0891-6829999

**Dr. DENTAL CONSULTATION  
CONSULTANT DENTAL**

NAME : K. GANESH

AGE : 36/M

No general checkup.

calculus ++

stain ++

Chronic generalised gingivitis

- Adv oral prophylaxis

*Kan*



**MEDICOVER  
HOSPITALS**

A UNIT OF SAHAYDAYA HEALTH-CARE PVT LTD

# Medicover Hospitals

VENKOJIPALAM VISKHAPATNAM -530017

ANDHRA PRADESH -INDIA

PHONO NO : 0891-6829999

## OPHTHALMOLOGIST CONSULTATION

NAME: K. Ganesh AGE: 36/male

DATE: 14/01/24

AR  $\begin{matrix} R & -0.25 -1.00 \times 86^\circ \\ L & -0.25 -0.25 \times 108^\circ \end{matrix}$

SR  $\begin{matrix} R & 6/12 -0.75 \times 90^\circ 6/6 \\ L & 6/6 -0.25 \times 110^\circ 6/6 \end{matrix}$

NO  
contact

Two 10:24/2

Dr: Neelima  
Ashtwari

An  
Jan  
←



**MEDICOVER**  
HOSPITALS

**LABORATORY REPORT : HAEMATOLOGY**

A UNIT OF SARVODAYA HEALTHCARE PVT. LTD.

<b>Name</b>	: Mr. KODI GANESH	<b>Age /Sex</b>	: 35Y YRS, MALE
<b>Bill Date</b>	: 14-Oct-2024 08:52 AM	<b>UMR No.</b>	: 452410002606
<b>Rec. Dt</b>	: 14-Oct-2024 10:35 AM	<b>Bill No.</b>	: MCB48241007056
<b>Rept. Dt</b>	: 14-Oct-2024 10:58 AM	<b>Result No</b>	: HJ4241018324
<b>Ref By</b>	: Dr. FR PHYSICIAN	<b>Sample ID</b>	: MCV484056859
<b>Sample Type</b>	: WHOLE BLOOD		

**CBP(COMPLETE BLOOD PICTURE)**

<b>Parameters</b>	<b>Result</b>	<b>Reference Range</b>	<b>Units</b>
<b>HEMOGLOBIN</b> <i>Photometric</i>	14.0	13.0 - 17.0 gms/dL	gms/dL
<b>R B C COUNT</b> <i>Electrical Impedance</i>	5.19	4.5 - 5.5 $\times 10^6$ /L	$10^6$ /L
<b>PCV/HCT</b> <i>Calculated</i>	40.5	40 - 50	%
<b>MCV</b> <i>Calculated</i>	78.0 f	83 - 101	f
<b>MCH</b> <i>Calculated</i>	27.0	27 - 32	pg
<b>MCHC</b> <i>Calculated</i>	34.6	31 - 37	g/dL
<b>RDW(cv)</b>	14.6 *	11.6 - 14.0 %	%
<b>TLC (TOTAL LEUCOCYTE COUNT)</b> <i>Impedance</i>	8.19	4.0 - 11.0 $\times 10^3$ /L	$10^3$ /L
<b>NEUTROPHILS</b> <i>DHSS Microscopy</i>	57	40 - 80 %	%
<b>LYMPHOCYTES</b> <i>DHSS Microscopy</i>	30	20 - 40 %	%

**Dr. BANDAVAT SANKAR NAIK**  
MBBS, MD, PATHOLOGY

**Medicover Unit - I**

# 18-1-3, KGH Down, Mahanipeta,  
Jagadamba Junction, Visakhapatnam,  
Andhra Pradesh - 530 002  
Ph: +91 96526 69351

**Medicover Unit - III**

Srv. No. 27, Plot No. 05, BRTS Road,  
Health City, Arlova, Chinagadiluranna,  
Visakhapatnam, Andhra Pradesh 530 040.  
Ph: +91 08916677888

**Medicover - MVP**

# 1-1-83, Sector-6, Vrnkojalom,  
MVP Colony, Visakhapatnam,  
Andhra Pradesh 530017.  
Ph: +91 8886655677



**MEDICOVER**  
HOSPITALS

**LABORATORY REPORT : HAEMATOLOGY**

A UNIT OF SAHARAJAYA HEALTHCARE PVT. LTD.

<b>Name</b>	: Mr. KDOI GANESH	<b>Age /Sex</b>	: 35Y /M, MALE
<b>Bill Date</b>	: 14 Oct 2024 08:52 AM	<b>UMR No.</b>	: 482410007006
<b>Rec. Dt</b>	: 14 Oct 2024 10:35 AM	<b>Bill No.</b>	: 60548241007006
<b>Rept. Dt</b>	: 14 Oct 2024 10:58 AM	<b>Result No</b>	: RJK241018324
<b>Ref By</b>	: Dr. ER PHYSICIAN	<b>Sample ID</b>	: MCV484053859
<b>Sample Type</b>	: WHOLE BLOOD		

<b>MONOCYTES</b> <small>DHSS/Microscopy</small>	28	02 - 10 %	
<b>EOSINOPHILS</b> <small>DHSS/Microscopy</small>	05	03 - 05 %	
<b>BASOPHILS</b> <small>DHSS/Microscopy</small>	00	00 - 01 %	
<b>PLATELET COUNT</b> <small>Electrical Impedance</small>	252	150 - 400 $\times 10^3/\mu\text{L}$	$10^3/\mu\text{L}$

\*\*\* End Of Report \*\*\*

Dr. BANDAVA SANKAR NAIK  
MBBS, MD, PATHOLOGY

**Medicover Unit - I**  
# 18-1-3, KUH Down, Mahanipeta,  
Jagadamba Junction, Visakhapatnam,  
Andhra Pradesh - 530 002  
Ph: +91 96526 69351

**Medicover Unit - III**  
Sry. No. 27, Plot No. 05, BRTS Road,  
Health City, Arilova, Chinagadil Mandal,  
Visakhapatnam, Andhra Pradesh-530 040.  
Ph: +91 9897667788

**Medicover - MYP**  
# 1-1-33, Sector-6, Venkajipalem,  
MVP Colony, Visakhapatnam,  
Andhra Pradesh 530017.  
Ph: +91 8886555677



**MEDICOVER**  
HOSPITALS

**LABORATORY REPORT : HAEMATOLOGY**

Name : Mr. KODI GANESH  
Bill Date : 14-Oct-2024 08:57 AM  
Rec. Dt : 14-Oct-2024 10:35 AM  
Rept. Dt : 14-Oct-2024 12:01 PM  
Ref By : Dr. ER PHYSICIAN  
Sample Type : WHOLE BLOOD

A UNIT OF SAHRUDAYA HEALTHCARE PVT LTD.  
Age /Sex : 36Y Male /MALE  
UMR No. : 48241002006  
Bill No. : MCB48241007025  
Result No : RU4241018313  
Sample ID : MCV494056853

**ESR**

**Parameters**

**Result**

**Reference Range**

**Units**

ESR

08

0 - 10

mm/1st hour

MODIFIED WESTGREN'S  
METHOD

\*\*\* End Of Report \*\*\*

Dr. BANDAVAT SANKAR NAIK  
MBBS, MD, PATHOLOGY

**Medicover Unit - I**

# 1B-1-3, KCH DOWN, MAHARAJAPETA,  
JAGATAMBA JUNCTION, VISAKHAPATNAM,  
ANDHRA PRADESH - 530 002.  
Ph: +91 96524 69391

**Medicover Unit - III**

Sry. No. 27, Plot No. 05, GRTS Road,  
Health City, Asilova, Chinagadil mandal,  
Visakhapatnam, Andhra Pradesh-530 040.  
Ph: +91 98916677885

**Medicover - MVP**

# 1-1-63, Sector 6, Venkolesalem,  
MVP Colony, Visakhapatnam,  
Andhra Pradesh-530017.  
Ph: +91 8886655677



**MEDICOVER**  
HOSPITALS

**LABORATORY REPORT : BLOOD BANK**

<b>Name</b>	Mr. KODI GANESH	<b>Age /Sex</b>	35Y Yrs/MALE
<b>Bill Date</b>	14-Oct-2024 08:52 AM	<b>UMR No.</b>	: 432410002008
<b>Rec. Dt</b>	14-Oct-2024 10:35 AM	<b>Bill No.</b>	: MCB4824100/055
<b>Rept. Dt</b>	14-Oct-2024 11:42 AM	<b>Result No</b>	: RU4241018314
<b>Ref By</b>	Dr. FR PHYSICIAN	<b>Sample ID</b>	: MCV494056654
<b>Sample Type</b>	WHOLE BLOOD		

**BLOOD GROUPING AND RH**

<u>Parameters</u>	<u>Result</u>	<u>Reference Range</u>	<u>Units</u>
<b>BLOOD GROUP</b> <small>Automated microcolumn gel tested</small>	"O"		
<b>RH TYPE</b>	POSITIVE		

**INTERPRETATION**

1. If Rh is Du positive it is best considered as Rh negative as recipient and Rh positive as donor. Proper Cross matching is recommended before transfusion.
2. In case of forward and reverse grouping discrepancy, clinical correlation and repeat sample analysis is recommended.
3. For infants below 6 months only forward grouping is performed.
4. A sub-grouping is recommended after the age of 6 months.

\*\*\* End Of Report \*\*\*

Dr. RANJIVAT SANKAR NAIK  
MBBS, MD, PATHOLOGY

**Medicover Unit - I**

# 18-1-3, KGH Down, Maharanipeta,  
Jugadamba Junction, Visakapatnam,  
Andhrapradesh - 530 002,  
Ph: +91 96526 69551

**Medicover Unit - III**

Sry. No. 27, Plot No. 05, BRTS Road,  
Health City, Amlava, Chinagadili mandal,  
Visakhapatnam, Andhrapradesh-530 040  
Ph: +91 08914677886

**Medicover - MVP**

# 1-1-63, Sector 6, Venkojipalem,  
MVP Colony, Visakapatnam,  
Andhrapradesh-530017,  
Ph: +91 8886655677



**MEDICOVER**  
HOSPITALS

**LABORATORY REPORT : CLINICAL PATHOLOGY**

A UNIT OF SAHRUDAKA HEALTH-CARE PVT LTD.

Name	M. KODI GANESH	Age / Sex	30 Y / MA
Bill Date	14-Oct-2024 08:52 AM	UMR No.	48741002005
Rec. Dt	14-Oct-2024 10:35 AM	Bill No	MCB48741007055
Repr. Dt	14-Oct-2024 11:58 AM	Result No	RU-1241318315
Ref By	Dr. ER PHYSICIAN	Sample ID	MCV484056600
Sample Type	URINE		

**CUE (COMPLETE URINE EXAMINATION)**

Parameters	Result	Reference Range	Units
SPECIFIC GRAVITY	1.010	1.005 - 1.030	
PH	6.0	5.0 - 8.0	
PROTEIN	NL	NL (<15 mg/dL)	
GLUCOSE	NIL	NL (<25 mg/dL)	
UROBILINOGEN	NL	NIL	
KETONE	NL	NIL (<5 mg/dL)	
BLOOD	NL		
BILIRUBIN	NL	NIL (<0.5 mg/dL)	
NITRITE	NIL	NEGATIVE	
LEUCOCYTES	NIL		

**Dr. BANDAVAT SANKAR NAIK**  
MBBS, MD, PATHOLOGY

**Medicover Unit - I**

# 18-1-3, KGH Down, Maranipeta,  
Jagadamba Junction, Visakhapatnam,  
Andhrapradesh - 530 002.  
Ph: +91 96526 69351

**Medicover Unit - III**

Srv. No. 27, Plot No. 05, BRTS Road,  
Health City, Anilwa, Chinagadillimandi,  
Visakhapatnam, Andhrapradesh-530 040,  
Ph: +91 08916677886

**Medicover - MVP**

# 1-1-83, Sector-6, Venkajipalem,  
MVP Colony, Visakhapatnam,  
Andhrapradesh-530017  
Ph: +91 8886655677





**MEDICOVER  
HOSPITALS**

**LABORATORY REPORT : CLINICAL PATHOLOGY**

A UNIT OF SARITHA HEALTHCARE PVT LTD.

Name : Mr. KODI BANES H  
Bill Date : 14-Oct-2024 08:52 AM  
Rec. Dt : 14-Oct-2024 10:35 AM  
Rept. Dt : 14-Oct-2024 11:58 AM  
Ref By : DR. ER. PHYSICIAN  
Sample Type : URINE

Age / Sex : 36Y Y(s)/MALE  
UMR No. : 482410002008  
Bill No. : MCB482410010055  
Result No : RL4241018316  
Sample ID : MCV484056856

**MICROSCOPIC EXAMINATION**

PUS CELLS	2-4	0 - 5 /HPF	
EPITHELIAL CELLS	1-2	0 - 5	/HPF
RBC	NIL	0 - 5 /HPF	
CASTS	NIL	NIL	
CRYSTALS	NIL	NIL	

\*\*\* End Of Report \*\*\*

Dr. BANDAVAI SANKAR NAIK  
MBBS, MD, PATHOLOGY

**Medicover Unit - I**

# 18-1-3, KCH Dower, Maharanipeta,  
Jagadamba Junction, Visakhapatnam,  
Andhrapradesh - 530 002  
Ph: +91 96526 69351

**Medicover Unit - III**

Sry. No. 27, Post No. 05, BRTS Road,  
Health City, Anaparthi, Chirugoddi mandal,  
Visakhapatnam, Andhrapradesh - 533 040.  
Ph: +91 08916677888

**Medicover - MVP**

# 1-1-83, Sector-6, Venkajipalem,  
MVP Colony, Visakhapatnam,  
Andhrapradesh-530017.  
Ph: +91 8886655677



**MEDICOVER**  
HOSPITALS

**LABORATORY REPORT : BIOCHEMISTRY**

<b>Name</b>	: Mr. KODI GANESH	<b>Age /Sex</b>	: 36Y YIS/MALE
<b>Bill Date</b>	: 14-Oct-2024 09:52 AM	<b>UMR No.</b>	: 482410002006
<b>Rec. Dt</b>	: 14-Oct-2024 11:23 AM	<b>Bill No.</b>	: MC848241007000
<b>Rept. Dt</b>	: 14-Oct-2024 11:30 AM	<b>Result No</b>	: RL4241018315
<b>Ref By</b>	: Dr. FR PHYSICIAN	<b>Sample ID</b>	: MCV484056856
<b>Sample Type</b>	: SERUM		

**SERUM URIC ACID**

<b>Parameters</b>	<b>Result</b>	<b>Reference Range</b>	<b>Units</b>
SERUM URIC ACID <small>UICAC</small>	6.8	3.4-7.0	mg/dl

\*\*\* End Of Report \*\*\*

DR. MOHAMMAD SIWI IQBAL  
M.B.B.S. M.D CONSULTANT BIOCHEMIST

**Medicover Unit - I**  
# 15-1-3, KGH Down, Mahanipeta  
Jagadamba Junction, Visakhapatnam,  
Andhra Pradesh - 530 002.  
Ph: +91 96526 69351

**Medicover Unit - III**  
Sry. No. 27, Plot No. 05, BRTS Road,  
Health City, Arilova, Chinagodilli mandal,  
Visakhapatnam, Andhra Pradesh-530 040.  
Ph: +91 08916677868

**Medicover - MVP**  
A 1-1-53, Sector-6, Venkajipalem,  
MVP Colony, Visakhapatnam,  
Andhra Pradesh 530017  
Ph: +91 8886655677



**MEDICOVER**  
HOSPITALS

**LABORATORY REPORT : BIOCHEMISTRY**

A UNIT OF SAHILQA'S HEALTHCARE PVT LTD

<b>Name</b>	: M. KODI GANESH	<b>Age /Sex</b>	: 36Y / M
<b>Bill Date</b>	: 14-Oct-2024 08:52 AM	<b>UMR No.</b>	: 48241002006
<b>Rec. Dt</b>	: 14-Oct-2024 11:23 AM	<b>Bill No.</b>	: MCB40241007055
<b>Rept. Dt</b>	: 14-Oct-2024 11:33 AM	<b>Result No.</b>	: RU4241015317
<b>Ref By</b>	: Dr. DR PHYSICIAN	<b>Sample ID</b>	: MCV404058056
<b>Sample Type</b>	: SERUM		

**LFT(LIVER FUNCTION TEST)**

<b>Parameters</b>	<b>Result</b>	<b>Reference Range</b>	<b>Units</b>
<b>TOTAL BILIRUBIN</b> <i>DIAZO</i>	0.3	<= 1.2	mg/dL
<b>DIRECT BILIRUBIN</b> <i>DIAZO</i>	0.1	<= 0.20	mg/dL
<b>INDIRECT BILIRUBIN</b> <i>CALCULATION</i>	0.2	<= 1.0	mg/dL
<b>SGPT (ALT)</b> <i>UV without PSP</i>	27	<= 41	U/L
<b>SGOT (AST)</b> <i>UV without PSP</i>	18	<= 40	U/L
<b>ALKALINE PHOSPHATASE (ALP)</b> <i>PyPR, ALP Buffer, HCO Ref</i>	60	40-129 U/L	U/L
<b>TOTAL PROTEINS</b> <i>Dunk method</i>	8.1 *	6.0 - 8.0 g/dL	g/dL
<b>SERUM ALBUMIN</b> <i>Bromocresol Green (BCG)</i>	4.5	3.5 - 5.2 g/dL	g/dL

\*\*\* End Of Report \*\*\*

**DR.MOHAMMAD SIMI QBAL**  
M.B.B.S, M.D CONSULTANT BIOCHEMIST



**MEDICOVER**  
HOSPITALS

LABORATORY REPORT : BIOCHEMISTRY

A UNIT OF SAHAYADAYA HEALTHCARE PRIVATE LIMITED

Name	Mr. KODI GANESH	Age /Sex	36V /M
Bill Date	14-Oct-2024 08:52 AM	UMR No.	482410002005
Rec. Dt	14-Oct-2024 11:23 AM	Bill No.	MCR48241007055
Rept. Dt	14-Oct-2024 11:30 AM	Result No	RL4241018318
Ref By	DR. ER. PHYSICIAN	Sample ID	MCV484055559
Sample Type	SERUM		

**T3, T4 AND TSH**

Parameters	Result	Reference Range	Units
T3 ECLIA	1.36	0.8 - 2.3	ng/mL
T4 ECLIA	7.67	5.1 - 14.7	ug/dL
TSH (THYROID STIMULATING HORMONE) ECLIA	2.38	0.270 - 4.20	uIU/mL

\*\*\* End Of Report \*\*\*

DR. MOHAMMAD SIMTIQBAL  
M.B.B.S, M.D CONSULTANT BIOCHEMIST



**MEDICOVER  
HOSPITALS**

**LABORATORY REPORT : BIOCHEMISTRY**

A UNIT OF SAHILUJA HEALTHCARE PVT. LTD.

<b>Name</b>	Mr. KODI GANESH	<b>Age / Sex</b>	38 / F
<b>Bill Date</b>	14-Oct-2024 06:52 AM	<b>LVR No.</b>	4824-0002005
<b>Rec. Dt</b>	14-Oct-2024 11:23 AM	<b>Bill No.</b>	MCD48241007355
<b>Rept. Dt</b>	14-Oct-2024 11:30 AM	<b>Result No.</b>	RG4241019318
<b>Ref By</b>	Dr. ER PHYSICIAN	<b>Sample ID</b>	MCD484006655
<b>Sample Type</b>	SERUM		

**SERUM CREATININE**

<u>Parameters</u>	<u>Result</u>	<u>Reference Range</u>	<u>Units</u>
CREATININE	0.9	0.7 - 1.2	mg/dL

\*\*\* End Of Report \*\*\*

**DR. MOHAMMAD SINI IQBAL**  
M.B.B.S. M.D CONSULTANT BIOCHEMIST





**MEDICOVER**  
HOSPITALS

**LABORATORY REPORT : BIOCHEMISTRY**

A UNIT OF SAMBHOJYA HEALTHCARE PVT LTD.

<b>Name</b>	: Mr. KODI GANESH	<b>Age / Sex</b>	: 35 Y / M / MALE
<b>Bill Date</b>	: 14-Oct-2024 08:52 AM	<b>UMR No.</b>	: 482410002000
<b>Rec. Dt</b>	: 14-Oct-2024 11:23 AM	<b>Bill No.</b>	: MCB48241007055
<b>Rept. Dt</b>	: 14-Oct-2024 11:33 AM	<b>Result No.</b>	: RL4741018327
<b>Ref By</b>	: Dr. FR PHYSICIAN	<b>Sample ID</b>	: MCV484055557
<b>Sample Type</b>	: SERUM		

**HBA1C (GLYCOSYLATED HAEMOGLOBIN)**

**Parameters**

**HBA1C**  
HPLC

**Result**

5.6

**Reference Range**

Normal : <= 5.6 %  
Pre diabetic : 5.7 % - 6.4 %  
Diabetic : >= 6.5 %

**Units**

\*\*\* End Of Report \*\*\*

DR. MOHAMMAD SIMICBAL  
M.B.B.S. M.D. CONSULTANT BIOCHEMIST



**MEDICOVER**  
HOSPITALS

**LABORATORY REPORT : BIOCHEMISTRY**

A UNIT OF SAREETHA HEALTHCARE PVT. LTD.

Name : Mr. KOBIL GANESH  
Bill Date : 14-Oct-2024 09:52 AM  
Rec. Dt : 14-Oct-2024 11:23 AM  
Rept. Dt : 14-Oct-2024 11:34 AM  
Ref By : Dr. ER P-HYSICIAN  
Sample Type : SERUM

Age /Sex : 36Y YEM/MALE  
JMR No. : 482410007006  
Bill No. : MC/3452/1007006  
Result No : BU4241078322  
Sample ID : MCV484053856

**LIPID PROFILE**

Parameters	Result	Reference Range	Units
<b>TOTAL CHOLESTEROL</b> <small>Enzymatic colorimetric</small>	240 *	Desirable : < 200 mg/dL Borderline High : 200 - 239 mg/dL High risk : > 240 mg/dL	mg/dL
<b>HDL CHOLESTEROL</b> <small>Enzymatic colorimetric</small>	33	Low : < 40 mg/dL High : > 60 mg/dL	mg/dL
<b>LDL CHOLESTEROL</b> <small>Direct enzymatic colorimetric</small>	146 *	Very High : > 190 mg/dL Optimal : < 100 mg/dL Near Optimal : 100 - 129 mg/dL High : 130 - 159 mg/dL Borderline High : 130 - 159 mg/dL	mg/dL
<b>VLDL</b> <small>Calculation</small>	62 *	2 - 30 mg/dL	mg/dL
<b>SERUM TRYGLYCERIDES</b> <small>Colorimetric</small>	308 *	< 150 mg/dL Borderline High : 150 - 199 mg/dL High : 200 - 499 mg/dL	mg/dL
<b>CHO/HDL RATIO</b> <small>Calculation</small>	7.27 *	Normal : < 3.5 High Risk : > 5.0	
<b>LDL/HDL RATIO</b>	4.42		

\*\*\* End Of Report \*\*\*

**DR. MOHAMMAD SIMI IQBAL**  
M.B.B.S. M.D CONSULTANT BIOCHEMIST





**MEDICOVER**  
HOSPITALS

**LABORATORY REPORT : BIOCHEMISTRY**

A UNIT OF MEDICOVER HEALTHCARE PVT LTD.

<b>Name</b>	: Mr. KODI GANE SHI	<b>Age /Sex</b>	: 36Y Y/37M M F
<b>Bill Date</b>	: 14-Oct-2024 08:52 AM	<b>UMR No.</b>	: 49241002006
<b>Rec. Dt</b>	: 14-Oct-2024 11:23 AM	<b>Bill No</b>	: MCD48241007059
<b>Repl. Dt</b>	: 14-Oct-2024 11:34 AM	<b>Result No</b>	: RL4241018323
<b>Ref By</b>	: DR. ER. PHYSICIAN	<b>Sample ID</b>	: MCV484056858
<b>Sample Type</b>	: PLASMA		

**FBS (FASTING BLOOD GLUCOSE WITH URINE GLUCOSE)**

<b>Parameters</b>	<b>Result</b>	<b>Reference Range</b>	<b>Units</b>
<b>FASTING BLOOD GLUCOSE</b> <small>(Hexokinase)</small>	98	Normal Range : 70 - 95 Impaired Glucose tolerance : 100 - 125 Diabetes Mellitus : >=126	mg/dL

\*\*\* End Of Report \*\*\*

**DR. MOHAMMAD SIMI IQBAL**  
M.B.B.S. M.D CONSULTANT BIOCHEMIST

**Medicover Unit - I**  
# 18-1-3, KGH Down, Maharajpeta  
Jagadamba Junction, Visakhapatnam,  
Andhrapradesh - 530 002.  
Ph: +91 96526 69351

**Medicover Unit - III**  
Sry. No. 27, Plot No. 05, BRTS Road,  
Health City, Anilova, Chinagadili mandal,  
Visakhapatnam, Andhrapradesh-530 040.  
Ph: +91 08916677688

**Medicover - MVP**  
A 1-1-83, Sector 6, Venkojipalem,  
MVP Colony, Visakhapatnam,  
Andhrapradesh-530017.  
Ph: +91 8886655677



**MEDICOVER**  
HOSPITALS

**LABORATORY REPORT : BIOCHEMISTRY**

A UNIT OF SAMRUDDHA HEALTHCARE PVT LTD.

Name : Mr. KODI GANESH  
Bill Date : 14-Oct-2024 08:52 AM  
Rec. Dt : 14-Oct-2024 11:23 AM  
Rept. Dt : 14-Oct-2024 12:40 PM  
Ref By : Dr. PR. PHYSICIAN  
Sample Type : PLASMA

Age / Sex : 57 Y / M  
UMR No. : 482410007005  
Bill No. : MCB48241007055  
Result No : RU4241010532  
Sample ID : MCV484056986

**PLBS (POST LUNCH BLOOD SUGAR WITH URINE SUGAR)**

Parameters	Result	Reference Range	Units
URINE SUGAR	118		

\*\*\* End Of Report \*\*\*

DR. MOHAMMAD SIM IQBAL  
M.B.B.S. M.D. CONSULTANT BIOCHEMIST



Patient ID:	482410002006	Patient Name:	K GANESH
Age:	36 Years	Sex:	M
Accession Number:		Modality:	DX
Referring Physician:		Study:	CHEST
Study Date:	14-Oct-2024		

### **X-RAY CHEST - PA VIEW**

#### **Findings :**

- Trachea central and appears normal.
- Cardiac silhouette appears normal.
- Both hila appear normal.
- Visualised both lung fields clear.
- Both costophrenic angles clear.
- Visualised bony thorax and soft tissues appear normal.

#### **IMPRESSION:**

- \* No significant abnormality detected .

V. VULAPU CHENNAK RISHNA RAO.,  
MBBS, DNB  
CONSULTANT RADIOLOGIST

Date: 14-Oct-2024 11:57:42



Name: Mr. KODI GANESH

Age/Sex: 036Y/MALE

Bill Date: 14-Oct-2024 08:52 AM

UMR No: 482410002006

Rec. Dt: 14-Oct-2024 10:15 AM

Bill No: HC482410000412\_8

Rep. Dt: --

Result No: HC482410000412\_8

Ref By: Dr. ER PHYSICIAN

Ref Unit: --

**Cardiology 2D Echo With Colour Doppler**

MITRAL VALVE : NORMAL

AORTIC VALVE : NORMAL

TRICUSPID VALVE : NORMAL

RIGHT ATRIUM : NORMAL

RIGHT VENTRICULAR : NORMAL

LEFT ATRIUM : 3.0 CM

LEFT VENTRICULAR : NO RWMA

LVIDD : 4.3 CM IVSD: 1.0 CM EF = 61%

LVIDS : 2.8 CM PWD: 1.0 CM

IAS: INTACT

IVS: INTACT

AORTA : 2.8 CM

PULMONARY ARTERY : NORMAL

**A UNIT OF SAHRUDAYA HEALTHCARE PVT LTD.**

Medicover Unit - I  
# 10-1-J, KGI Down, Nalagaripeta,  
Tagadamma Junction, Visakhapatnam,  
Andhrapradesh - 530 002.  
Ph: +91 96526 6035.

Medicover Unit - III  
Sry. No. 77, Plot No. 65, BRTS Road,  
Health City, Arimv, Chinagaddi Mandal,  
Visakhapatnam, Andhrapradesh - 530 019.  
Ph: +91 9691 667788

Medicover - MVP  
# 1-1-83, Sector-6, Venkayipalem,  
MVP Colony, Visakhapatnam,  
Andhrapradesh-530017.  
Ph: +91 9886655577



Name : Mr. KODI GANESH  
Rpt Date : 14-Oct-2024 08:52 AM  
Rec. Dt : 14-Oct-2024 10:15 AM  
Rept Dt : -  
Ref By : Dr. ER PHYSICIAN

Age/Sex : 036Y/MALE  
JMR No : 482410002006  
Bil No : HC482410000412\_8  
Result No : HC482410000412\_B  
Ref Unit : -

PERICARDIUM : NORMAL

PERICARDIU MASS : NORMAL

IVC/SVC/CS : NORMAL

PULMONARY VEINES : NORMAL

### COLOUR FLOW MAPPING & DOPPLER

MITRAL : E>A

AORTIC : 1.2 m/sec

PULMONARY : 0.9 m/sec

TRICUSPID VALVE :

### FINAL IMPRESSION:

NO RWMA OF LV

NORMAL LV/RV SYSTOLIC FUNCTION

NORMAL CARDIAC VALVES

NORMAL CARDIAC CHAMBERS

### A UNIT OF SAHRUDAYA HEALTHCARE PVT LTD



Name : Mr. K. S. GANESH

Age/Sex : 036Y/MALE

Bill Date : 14-Oct-2024 08:52 AM

I.MR No : 482410002006

Rec. Dt : 14-Oct-2024 10:15 AM

Bill No : HC482410000412\_B

Rep. Dt : --

Result No : HC482410000412\_B

Ref By : Dr. ER PHYSICIAN

Ref Unit : --



NO MR, NO AR, NO TR, NO PAH

NO PERICARDIAL EFFUSION

DR. ASHWIN KUMAR PANDA DNB., MD.

CONSULTANT CARDIOLOGIST

A UNIT OF SAHRUDAYA HEALTHCARE PVT LTD.

Medicover Unit - I  
# 10-1-J, KGH Down, Maharajpeta,  
Jagadamba Junction, Visakhapatnam,  
Andhra Pradesh - 530 002.  
Ph: +91 96526 09351

Medicover Unit - III  
Sry. No. 27, Plot No. 05, BRTS Road,  
Health City, Ankurva, Chinnsagudi Baria,  
Visakhapatnam, Andhra Pradesh - 530 049  
Ph: +91 989 6677888

Medicover - PVP  
# 1-1-83, Sector-8, Venkayabalem,  
PVP Colony, Visakhapatnam,  
Andhra Pradesh-530017  
Ph: +91 886635577



Patient ID:	482410002006	Patient Name:	K GANESH
Age:	36	Sex:	M
Accession Number:		Modality:	US
Referring Physician:		Study:	USG ABDOMEN
Study Date:	14-Oct-2024	Study Time:	

### USG ABDOMEN (MALE)

#### Findings:

**Liver:**  
Measuring 15.3 cm. Mildly enlarged in size with normal homogeneous echotexture. There is no evidence of IHBR/EHBR dilatation seen. The portal, hepatic vessels are normal. No S.O.L. noted.

**Gall bladder:**  
Normal in volume and wall thickness. No evidence of intraluminal calculi/ masses seen. C.B.D appears normal with no intraluminal mass/ calculi.

**Pancreas:**  
Head, Body & Tail are identified with normal echopattern & smooth outlines. The pancreatic duct system appears normal. The peri pancreatic fat planes are well preserved.

**Spleen:**  
Normal in size (10.7 cm) with homogenous echotexture.

**Right kidney:**  
Measuring 9.8 cm. Normal in size and echopattern.  
Cortico-Medullary differentiation is normal.  
No evidence of mass / calculi / hydronephrosis seen.

**Left kidney:**  
Measuring 9.2 cm. Normal in size and echopattern.  
Cortico-Medullary differentiation is normal  
No evidence of mass / calculi / hydronephrosis seen.

**Urinary bladder:**  
Distended. Wall thickness is normal.  
No intraluminal mass / calculi noted.

**Prostate:**  
Normal in size and echopattern.  
No evidence of ascites/ pleural effusion seen.  
No detectable bowel pathology seen.



**Impression:**

\* Mild hepatomegaly.

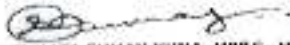

Dr. VENKATA SUBHAN KUNA, MBBS, M.D.  
PDCC (MSK)  
CONSULTANT RADIOLOGIST

Date: 14-Oct-2024 10:14:38



36 Years

kodi ganesh  
Male

14/10/2024 08:50:39  
MEDCOVER HOSPITALS MVP VZAG

WELLNESS

Rate 86 SINUS RHYTHM.....normal P axis, V-rate 50-99  
PROBABLE LEFT ATRIAL ABNORMALITY.....P >50ms, <-0.10mV V1

PR 168  
QRSD 80  
QT 364  
QTc 436

--AXIS--

P 59  
QRS -4  
T 48

12 Lead: Standard Placement

- BORDERLINE ECG -

Unconfirmed diagnosis

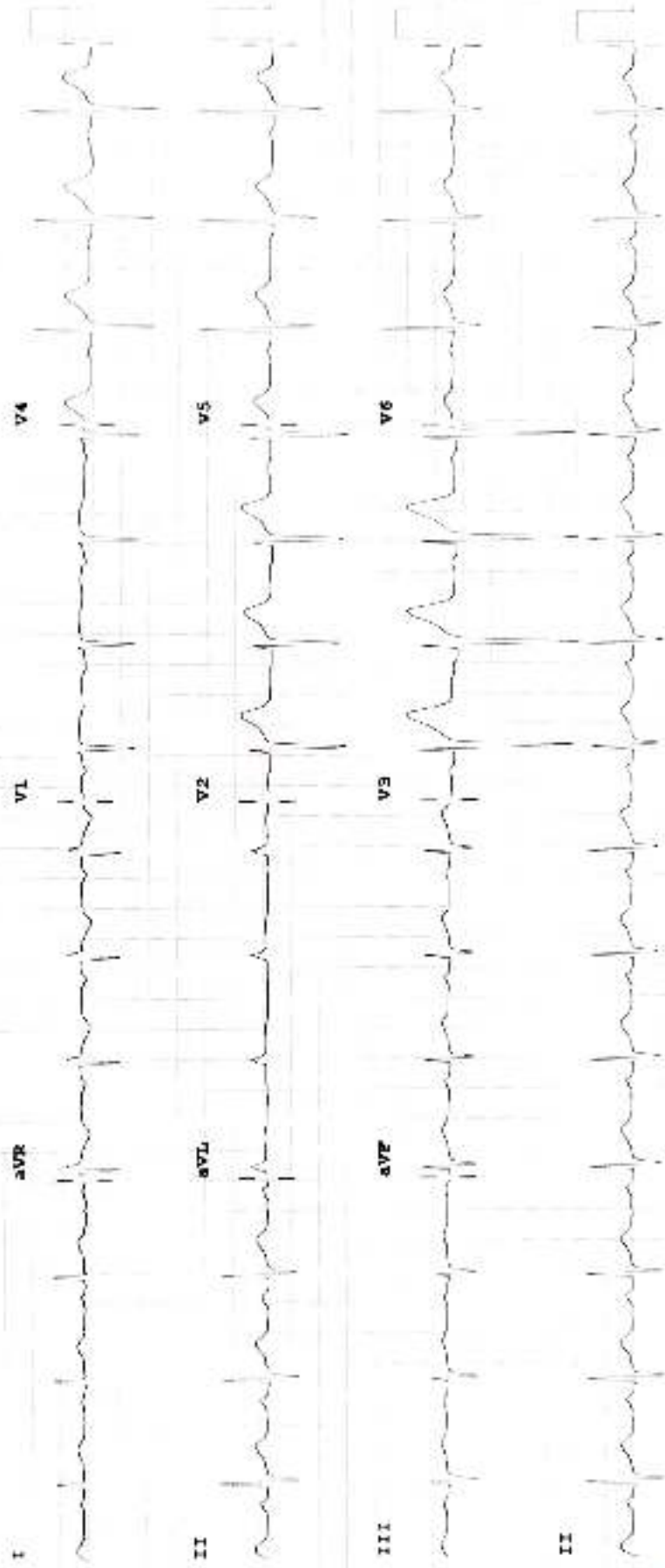

Device:

Speed: 25 mm/sec

LimB: 10 mm/mV

Chest: 10.0 mm/mV

P 50~ 0.50-40 Hz W

PH090A CL