

- COMPUT. PATHOLOGY • ALLERGY TESTING
- DIGITAL WHOLE BODY X-RAYS
- DIGITAL ED SONOGRAPHY
- DIGITAL WHOLE BODY COLOUR DOPPLER
- DIGITAL 3-D SCHE WITH COLOUR DOPPLER
- E.C.G. • LUNG FUNCTION TEST
- MAMMOGRAPHY & BONE MINERAL DENSITOMETRY

- COMPUTERISED STRESS TEST
- DENTAL
- ADVANCED DENTISTRY
- PHYSIOTHERAPY
- AUDIOMETRY & SPEECH THERAPY
- FULL BODY HEALTH CHECKUPS
- CORPORATE HEALTH CHECKUPS



<b>Patient's Name</b> : MRS NEHA S KARIWAL	<b>Lab No.</b> : LBA4519 *LBA4519*
<b>Referred By Dr</b> : MEDIWHEEL	<b>Reg. Date</b> : 10-Feb-2024 9:08 am
<b>Sex</b> : FEMALE Age : 36 Years	<b>Report Date</b> : 11-Feb-2024 11:14 am
<b>Collected At</b> : GOREGAON EAST MAIN BRANCH	<b>Print Date</b> : 16-Feb-2024 1:25 pm

### BIOCHEMISTRY

TEST	RESULT	NORMAL VALUES
Blood Urea Nitrogen (BUN)	9.70	5 - 20 mg/dl
CREATININE	0.72	0.5 - 1.3 mg/dl
Serum Uric Acid	3.20	Female : 2.6 - 6.0 mg%
Age of the Patient	36	
eGFR	97.41	ml/min

eGFR calculation based on MDRD guideline 2012  
 More than 90 ml / min / 1.73 Sqm - Normal eGFR  
 60-89 ml / min / 1.73 Sqm - Mild decrease in eGFR is common in 30% healthy adults .  
 Suggest reapt testing in 6 to 12 months.  
 Exclude kidney disease in those at high risk (Diabetes & Hypertension  
 30-59 ml / min / 1.73 Sqm - consistent with modrate chronic kidney disease if confirmed over three month .  
 Consider nephrology referral if progressive deterioration of more than 20 % for Egfr or creatinine.  
 15 - 29 ml / min / 1.73 Sqm - Consistent with severe chronic kidney disease . Consider nephrology referral

----- End of Report -----

Checked By  
JAY

DR. BHAVINI KAMDAR  
MD (PATH) MUM

- BORIVALI CENTRE** 1ST FLR., YASH AVENUE, YASH NAGAR, BORIVALI (W), MUMBAI - 400092 • TEL: 2610 8000 / 2610 1176 • MOB: 99222 0001
- KANDIVALI CENTRE** MAHARAJA SURYAKRISHN SOC., SATYANAGAR RD., MAHARAJA NAGAR, CHANDIVALI (W), MUMBAI - 47. • TEL: 2661 0000 / 2661 0001 / 2661 0000 • MOB: 90220 91451
- KANDIVALI CENTRE** SHOP NO. 44/44A EMP ST. EVERSHINE MILLENIUM PARADISE, THAKUR NILLAGE, 620 FEET ROAD, KANDIVALI (E) MUMBAI - 400016 • TEL: 2666 7171 / 26226 81641
- ORHISAR CENTRE** HILARIN APARTMENT, KANDERPADA JUNCTION, DAKSHIN (W), MUMBAI - 400068 • TEL: 2663 2400 • MOB: 90220 90304
- GORAI CENTRE** VICTORY HEIGHTS, GORAI MAIN ROAD, OPP SUVISHVA SCHOOL, BORIVALI (W), MUMBAI - 400092. • TEL: 2666 0000 • MOB: 90220 90304 / 70200 0000
- GOREGAON CENTRE** MID. ROAD, NEAR JAIN MANDIR, GOREGAON (W), MUMBAI - 400063. • TEL: 2672 0000 / 2672 0001 • MOB: 90220 90304

- COMPUT. PATHOLOGY • ALLERGY TESTING
- DIGITAL WHOLE BODY X-RAYS
- DIGITAL ED SONOGRAPHY
- DIGITAL WHOLE BODY COLOUR DOPPLER
- DIGITAL 3-D BOLD WITH COLOUR DOPPLER
- E.C.G. • LUNG FUNCTION TEST
- MAMMOGRAPHY & BONE MINERAL DENSITOMETRY

- COMPUTERISED STRESS TEST
- DENTAL
- ADVANCED DENTISTRY
- PHYSIOTHERAPY
- AUDIOMETRY & SPEECH THERAPY
- FULL BODY HEALTH CHECKUPS
- CORPORATE HEALTH CHECKUPS



# HEALTHCARE

MEDICAL CENTRE & DIAGNOSTICS

**Patient's Name :** MRS NEHA S KARIWAL  
**Referred By Dr :** MEDIWHEEL  
**Sex :** FEMALE **Age :** 36 Years  
**Collected At :** GOREGAON EAST MAIN BRANCH

**Lab No. :** LBA4519 \*LBA4519\*  
**Reg. Date :** 10-Feb-2024 9:08 am  
**Report Date :** 11-Feb-2024 4:22 pm  
**Print Date :** 16-Feb-2024 1:25 pm

## BLOOD GROUP

TEST	RESULT
Blood Group	'B'
Rh Factor	Positive

----- End of Report -----

Checked By  
JAY

DR. BHAVINI KAMDAR  
MD (PATH) MUM

- BORIVALI CENTRE** 187 P.L., YASH AVENUE, YASH NAGAR, BORIVALI (W), MUMBAI - 400092 • TEL: 2610 8080 / 2610 1176 • MOB: 99222 0001
- KANDIVALI CENTRE** MARWAR SURVODARSHAN SOC., SATYANAGAR RD., MARWAR NAGAR, KANDIVALI (W), MUMBAI - 47 • TEL: 2661 0050 / 2622 8885 / 2668 2000 • MOB: 90220 51451
- KANDIVALI CENTRE** SHOP NO. 44/1A, EMP JT, EVERSHINE MILLENIUM PARADISE, THAKUR WILAGE, 520 FEET ROAD, KANDIVALI (E) MUMBAI - 400016 • TEL: 2386 7171 / 80288 81641
- DAHISAR CENTRE** HILARIO APARTMENT, KANDERPADA JUNCTION, DAHISAR (W), MUMBAI - 400068 • TEL: 2693 2427 • MOB: 98220 50304
- GORAI CENTRE** VICTORY HEIGHTS, GORAI MAIN ROAD, OPP SUVIDYA SCHOOL, BORIVALI (W), MUMBAI - 400092 • TEL: 2668 8226 • MOB: 98224 8255 / 72000 63240
- GOREGAON CENTRE** M.L. ROAD, NEAR JAIN MANDIR, GOREGAON (W), MUMBAI - 400063 • TEL: 2672 3298 / 2672 1191 • MOB: 99213 83808

- COMPUT. PATHOLOGY • ALLERGY TESTING
- DIGITAL WHOLE BODY X-RAYS
- DIGITAL ED SONOGRAPHY
- DIGITAL WHOLE BODY COLOUR DOPPLER
- DIGITAL 3-D BOLD WITH COLOUR DOPPLER
- E.C.G. • LUNG FUNCTION TEST
- MAMMOGRAPHY & BONE MINERAL DENSITOMETRY

- COMPUTERISED STRESS TEST
- DENTAL
- ADVANCED DENTISTRY
- PHYSIOTHERAPY
- AUDIOMETRY & SPEECH THERAPY
- FULL BODY HEALTH CHECKUPS
- CORPORATE HEALTH CHECKUPS



<b>Patient's Name</b> : MRS NEHA S KARIWAL	<b>Lab No.</b> : LBA4519 *LBA4519*
<b>Referred By Dr</b> : MEDIWHEEL	<b>Reg. Date</b> : 10-Feb-2024 9:08 am
<b>Sex</b> : FEMALE Age : 36 Years	<b>Report Date</b> : 11-Feb-2024 11:14 am
<b>Collected At</b> : GOREGAON EAST MAIN BRANCH	<b>Print Date</b> : 16-Feb-2024 1:25 pm

### BLOOD SUGAR REPORT

TEST	RESULT	UNITS	NORMAL VALUES
BLOOD SUGAR FASTING	99.3	mg/dL	Normal: 70-110 mg/dL Impaired Fasting Glucose(IFG): 110 -125 Diabetes mellitus: >= 126 (on more than one occasion)
BLOOD SUGAR (Post prandial)	114.7	mg/dl	Normal: 70-140 mg/dL Impaired Tolerance: 140-199 Diabetes mellitus: >= 200 (on more than one occasion)

Method: GOD - POD Enzymatic on Erba EM 200 Random access analyser

**Comment:**

Blood suagr values are known to be affected by several factors like food, stress and medication. So all discrepant results should be confirmed with repeat sample collection.

----- End of Report -----

Checked By  
JAY

DR. BHAVINI KAMDAR  
MD (PATH) MUM

- BORIVALI CENTRE** 1ST FL., YASH AVENUE, YASH NAGAR, BORIVALI (W), MUMBAI - 400092 • TEL: 2610 8000 / 2610 1176 • MOB: 99220 0001
- KANDIVALI CENTRE** MARAVJI SURVODARSHAN SOC., SATYANAGAR RD., MARAVJI NAGAR, CHANDIVALI (W), MUMBAI - 47. • TEL: 2661 0000 / 2661 0001 / 2661 0000 • MOB: 90220 91451
- KANDIVALI CENTRE** SHOP NO. 44/44A EMP ST. EVERSHINE MILLENIUM PARADISE, THAKUR NILLAGE, 120 FEET ROAD, KANDIVALI (E) MUMBAI - 400016 • TEL: 2666 7071 / 26288 81641
- ORHISAR CENTRE** HILARIO APARTMENT, KANDERPADA JUNCTION, DAKSHIN (W), MUMBAI - 400068 • TEL: 2663 2400 • MOB: 90220 90004
- GORAI CENTRE** VICTORY HEIGHTS, GOPAL MAHARAJ ROAD, OPP. SURESH SCHOOL, BORIVALI (W), MUMBAI - 400092. • TEL: 2666 0000 • MOB: 90220 90000 / 70000 00000
- GOREGAON CENTRE** M.L. ROAD, NEAR JAIN MANDIR, GOREGAON (W), MUMBAI - 400063. • TEL: 2672 0000 / 2672 0001 • MOB: 90220 00000

- COMPUT. PATHOLOGY • ALLERGY TESTING
- DIGITAL WHOLE BODY X-RAYS
- DIGITAL ED SONOGRAPHY
- DIGITAL WHOLE BODY COLOUR DOPPLER
- DIGITAL 3-D SCHE WITH COLOUR DOPPLER
- E.C.G. • LUNG FUNCTION TEST
- MAMMOGRAPHY & BONE MINERAL DENSITOMETRY

- COMPUTERISED STRESS TEST
- DENTAL
- ADVANCED DENTISTRY
- PHYSIOTHERAPY
- AUDIOMETRY & SPEECH THERAPY
- FULL BODY HEALTH CHECKUPS
- CORPORATE HEALTH CHECKUPS



<b>Patient's Name</b> : MRS NEHA S KARIWAL	<b>Lab No.</b> : LBA4519 *LBA4519*
<b>Referred By Dr</b> : MEDIWHEEL	<b>Reg. Date</b> : 10-Feb-2024 9:08 am
<b>Sex</b> : FEMALE Age : 36 Years	<b>Report Date</b> : 11-Feb-2024 1:41 pm
<b>Collected At</b> : GOREGAON EAST MAIN BRANCH	<b>Print Date</b> : 16-Feb-2024 1:25 pm

### COMPLETE BLOOD COUNT

TEST	RESULT	UNITS	NORMAL VALUES
Haemoglobin	12.6	gm %	Female : 11.5 - 14.5 gm%
Erythrocytes ( Total RBCs)	4.21	mill. / cmm	Female : 3.8 - 5.2 mill. / cmm
PCV	41.1	%	Female : 32 - 47 %
MCV	<b>97.50</b>	fl	80- 96 fl
MCH	30.00	pg	27 - 32 pg
MCHC	<b>30.70</b>	gm%	32 - 37 gm%
RDW	<b>15</b>	%	12 - 14.5
<u>TOTAL WBC COUNT</u>			
TOTAL WBC COUNT	5170	/ cumm	4,000 - 11,000
<u>DIFFERENTIAL COUNT</u>			
Neutrophils	60	%	40 - 75
Lymphocytes	35	%	20 - 40
Eosinophils	03	%	0 - 6
Monocytes	02	%	2 - 8
Platelet count	269000	Lacs/cmm	150000-450000
<u>PERIPHERAL SMEAR</u>			
RBC Morphology	Normocytic Normochromic		
WBC Morphology	Normal		
Platelets Morphology	Adequate		
ESR (westergren's method)	10	mm/hr	Male: 0 - 10 mm Female: 0 - 20 mm

----- End of Report -----

Checked By  
JAY

DR. BHAVINI KAMDAR  
MD (PATH) MUM

- BORIVALI CENTRE** 137 P.L. YASH AVENUE, YASH NAGAR, BORIVALI (W), MUMBAI - 400092 • TEL: 2610 8888 / 2610 1176 • MOB: 99232 0001
- KANDIVALI CENTRE** MANAVI SURVODRSHAN SOC., SATYANAGAR RD., MANAVI NAGAR, CANDIVALI (W), MUMBAI - 40 • TEL: 2611 0050 / 2611 0051 / 2611 2000 • MOB: 99232 51451
- KANDIVALI CENTRE** SHOP NO. 44/44 EMP JT. EVERSHINE MILLENIUM PARADISE, THAKUR NILLAGE, 220 FEET ROAD, KANDIVALI (E) MUMBAI - 400016 • TEL: 2626 7171 / 26266 81641
- ORHISAR CENTRE** HILARIO APARTMENT, KANDERPADA JUNCTION, DARTAR (W), MUMBAI - 400068 • TEL: 2693 2437 • MOB: 99232 50304
- GOREGAON CENTRE** VICTORY HEIGHTS, GOREGAON EAST MAIN ROAD, OPP. SURIYA SCHOOL, BORIVALI (W), MUMBAI - 400063 • TEL: 2699 0000 • MOB: 99232 50304 / 72000 00000
- GOREGAON CENTRE** N.L. ROAD, NEAR JAIN MANDIR, GOREGAON (W), MUMBAI - 400063 • TEL: 2672 3000 / 2672 3101 • MOB: 99232 50304

- + COMPUT. PATHOLOGY + ALLERGY TESTING
- + DIGITAL WHOLE BODY X-RAYS
- + DIGITAL ED SONOGRAPHY
- + DIGITAL WHOLE BODY COLOUR DOPPLER
- + DIGITAL 3-D SCHE WITH COLOUR DOPPLER
- + E.C.G. + LUNG FUNCTION TEST
- + MAMMOGRAPHY + BONE MINERAL DENSITOMETRY

- + COMPUTERISED STRESS TEST
- + DENTAL
- + ADVANCED DENTISTRY
- + PHYSIOTHERAPY
- + AUDIOMETRY + SPEECH THERAPY
- + FULL BODY HEALTH CHECKUPS
- + CORPORATE HEALTH CHECKUPS



<b>Patient's Name</b> : MRS NEHA S KARIWAL	<b>Lab No.</b> : LBA4519 *LBA4519*
<b>Referred By Dr</b> : MEDIWHEEL	<b>Reg. Date</b> : 10-Feb-2024 9:08 am
<b>Sex</b> : FEMALE Age : 36 Years	<b>Report Date</b> : 10-Feb-2024 7:56 pm
<b>Collected At</b> : GOREGAON EAST MAIN BRANCH	<b>Print Date</b> : 16-Feb-2024 1:25 pm

### GLYCOSYLATED HAEMOGLOBIN (HbA1c)

TEST	RESULT	UNITS	NORMAL VALUES
HBA1C	5.4	%	4 - 5.7 %
ESTIMATED AVERAGE GLUCOSE	108.28		
METHOD : NEPHELOMETRY			

**DIAGNOSTIC CRITERIA FOR DIABETES:**

Normal: Less than 5.7%  
 Impaired glucose tolerance: 5.8% to 6.4%  
 Diabetes: 6.5% or more

**CONTROL CRITERIA IN DIABETICS:**

Optimal control: 7.0% or less  
 Fair control: 7.0% to 8.0%  
 Poor control: More than 8.0%

**Comment :**

HbA1c values should not used in diagnosis of Diabetes Mellitus and are marker of glycaemic control in known cases of Diabetes Mellitus.

----- End of Report -----

\* RECHECKED & CONFIRMED

Checked By  
 JAY

DR. BHAVINI KAMDAR  
 MD (PATH) MUM

- BORIVALI CENTRE** 1ST FLR., YASH AVENUE, YASH NAGAR, BORIVALI E/W, MUMBAI - 400092 • TEL: 2610 8000 / 2610 1176 • MOB: 99220 0001
- KAJIVALI CENTRE** MANAVI SURVIVORSHAN SOC., SATYANAGAR RD., MANAVI NAGAR, (KAJIVALI) W, MUMBAI - 47 • TEL: 2610 0000 / 2610 0000 / 2610 0000 • MOB: 99220 01451
- KANDIVALI CENTRE** SHOP NO. 44/44A EMP ST, EVERSHINE MILLENIUM PARADISE, THAKUR WILAGE, 620 FEET ROAD, KANDIVALI (E) MUMBAI - 400016 • TEL: 2666 7071 / 26288 81641
- ORHISAR CENTRE** HILANIR APARTMENT, KANDERPADA JUNCTION, DAKSHIN (W), MUMBAI - 400068 • TEL: 2663 2400 • MOB: 99220 00004
- GORAI CENTRE** VICTORY HEIGHTS, GOPAL MAIN ROAD, OPP SUVISHVA SCHOOL, BORIVALI (W), MUMBAI - 400092 • TEL: 2666 0000 • MOB: 99220 00000 / 72000 00000
- GOREGAON CENTRE** MID. ROAD, NEAR JAIN MANDIR, GOREGAON (W), MUMBAI - 400063 • TEL: 2672 3000 / 2672 3101 • MOB: 99220 00000

- COMPUT. PATHOLOGY • ALLERGY TESTING
- DIGITAL WHOLE BODY X-RAYS
- DIGITAL ED SONOGRAPHY
- DIGITAL WHOLE BODY COLOUR DOPPLER
- DIGITAL 3-D SCAN WITH COLOUR DOPPLER
- E.C.G. • LUNG FUNCTION TEST
- MAMMOGRAPHY & BONE MINERAL DENSITOMETRY

- COMPUTERISED STRESS TEST
- DENTAL
- ADVANCED DENTISTRY
- PHYSIOTHERAPY
- AUDIOMETRY & SPEECH THERAPY
- FULL BODY HEALTH CHECKUPS
- CORPORATE HEALTH CHECKUPS



<b>Patient's Name</b> : MRS NEHA S KARIWAL	<b>Lab No.</b> : LBA4519 *LBA4519*
<b>Referred By Dr</b> : MEDIWHEEL	<b>Reg. Date</b> : 10-Feb-2024 9:08 am
<b>Sex</b> : FEMALE Age : 36 Years	<b>Report Date</b> : 11-Feb-2024 11:14 am
<b>Collected At</b> : GOREGAON EAST MAIN BRANCH	<b>Print Date</b> : 16-Feb-2024 1:25 pm

### LIPID PROFILE

TEST	RESULT	UNITS	NORMAL VALUES
SR. CHOLESTEROL	156	mg / dl	Desirable: < 200 mg/dl Borderline High: 200-239 mg/dl High: >= 240 mg/dl
SR. TRIGLYCERIDES	82.6	mg / dl	Normal: < 150 mg/dl Borderline High: 150-199 mg/dl High: 200-499 mg/dl Very High: >= 500 mg/dl
HDL CHOLESTEROL	50.6	mg / dl	35.3 - 79.5 mg / dl
VLDL	16.52	mg / dl	6 - 38 mg / dl
LDL CHOLESTEROL	88.88	mg / dl	Optimal: < 100 mg/dl Near Optimal: 100-129 mg/dl Borderline high: 130-159 mg/dl High: 160-189 mg/dl Very High: >= 190 mg/dl
CHOLESTEROL / HDL	3.08		< 5
LDL / HDL	1.76		< 3.5

NOTE: Reference Interval as per National Cholesterol Education Program (NCEP) Adult Treatment Panel III Report. Lower HDL values are associated with increased risk of atherosclerosis. Cholesterol/HDL Ratio below 5.1 is statistically associated with decreased incidence of heart disease.

----- End of Report -----

Checked By  
JAY

DR. BHAVINI KAMDAR  
MD (PATH) MUM

- BORIVALI CENTRE** 1ST FL., YASH AVENUE, YASH NAGAR, BORIVALI E/W, MUMBAI - 400092 • TEL: 2610 8080 / 2610 1176 • MOB: 99232 0001
- KANDIVALI CENTRE** MAHARAJ SURVODARSHAN SOC., SATYANAGAR RD., MAHARAJ NAGAR, CHANDIVALI (W), MUMBAI - 40 • TEL: 2610 0050 / 2610 0051 / 2610 2000 • MOB: 99232 51451
- KANDIVALI CENTRE** SHOP NO. 44/44A EMP ST. EVERSHINE MILLENIUM PARADISE, THAKUR NILLAGE, 220 FEET ROAD, KANDIVALI (E) MUMBAI - 400016 • TEL: 2610 7171 / 2610 81641
- ORHISAR CENTRE** HILARIN APARTMENT, KANDERPADA JUNCTION, DAKSHIN (W), MUMBAI - 400068 • TEL: 2610 2427 • MOB: 99232 50304
- GOREGAON CENTRE** VICTORY HEIGHTS, GOREGAON EAST ROAD, OPP SURVEYS SCHOOL, BORIVALI (W), MUMBAI - 400033 • TEL: 2610 0000 • MOB: 99232 0000 / 72000 0000
- GOREGAON CENTRE** N.D. ROAD, NEAR JAIN MANDIR, GOREGAON (W), MUMBAI - 400063 • TEL: 2610 2000 / 2610 1176 • MOB: 99232 0000

- COMPUT. PATHOLOGY • ALLERGY TESTING
- DIGITAL WHOLE BODY X-RAYS
- DIGITAL ED SONOGRAPHY
- DIGITAL WHOLE BODY COLOUR DOPPLER
- DIGITAL 3-D SCHE WITH COLOUR DOPPLER
- E.C.G. • LUNG FUNCTION TEST
- MAMMOGRAPHY & BONE MINERAL DENSITOMETRY

- COMPUTERISED STRESS TEST
- DENTAL
- ADVANCED DENTISTRY
- PHYSIOTHERAPY
- AUDIOMETRY & SPEECH THERAPY
- FULL BODY HEALTH CHECKUPS
- CORPORATE HEALTH CHECKUPS



<b>Patient's Name</b> : MRS NEHA S KARIWAL	<b>Lab No.</b> : LBA4519 *LBA4519*
<b>Referred By Dr</b> : MEDIWHEEL	<b>Reg. Date</b> : 10-Feb-2024 9:08 am
<b>Sex</b> : FEMALE Age : 36 Years	<b>Report Date</b> : 11-Feb-2024 11:14 am
<b>Collected At</b> : GOREGAON EAST MAIN BRANCH	<b>Print Date</b> : 16-Feb-2024 1:25 pm

### LIVER FUNCTION TEST

TEST	RESULT	UNITS	NORMAL VALUES
Bilirubin Total	0.36	mg / dl	0 - 1.0 mg / dl
Bilirubin Direct	0.18	mg / dl	0 - 0.4 mg / dl
Bilirubin Indirect	0.18	mg/dl	UPTO 0.8 mg / dl
S.G.P.T.	21.90	U / L	Up to 45 U / L
S.G.O.T.	25.60	U / L	Up to 46 U / L
Alkaline Phosphatase	78.00	U/l	4 - 15 Years: 54 - 369 U/l 20 - 59 Years: 42 - 98 U/l > 60 Years: 53 - 141 U/l
Total Proteins	6.53	gm / dl	6.4 - 8.3 gm / dl
Albumin	3.77	gm / dl	3.5 - 5.2 gm / dl
Globulin	2.76	mg/dl	2 - 3.5 mg / dl
A / G Ratio	1.37		1.0- 2.3
GGT	21.6	IU/L	55 IU/L

----- End of Report -----

Checked By  
JAY

DR. BHAVINI KAMDAR  
MD (PATH) MUM

- BORIVALI CENTRE** 1ST FL., YASH AVENUE, YASH NAGAR, BORIVALI (W), MUMBAI - 400092 • TEL: 2610 8085 / 2610 1176 • MOB: 99222 0091
- KANDIVALI CENTRE** MARAVJI SURVODARSHAN SOC., SATYANAGAR RD., MARAVJI NAGAR, CHANDIVALI (W), MUMBAI - 47 • TEL: 2611 0050 / 2611 0051 / 2611 2000 • MOB: 90220 91451
- KANDIVALI CENTRE** SHOP NO. 44/44A EMP ST. EVERSHINE MILLENIUM PARADISE, THAKUR NILLAGE, 520 FEET ROAD, KANDIVALI (E) MUMBAI - 400016 • TEL: 2626 7171 / 26266 81641
- ORHISAR CENTRE** HILARIO APARTMENT, KANDERPADA JUNCTION, DAKSHIN (W), MUMBAI - 400068 • TEL: 2693 2427 • MOB: 98220 98204
- GORAI CENTRE** VICTORY HEIGHTS, GORAI MAIN ROAD, OPP SUVISHVA SCHOOL, BORIVALI (W), MUMBAI - 400092 • TEL: 2699 0000 • MOB: 98224 98224 / 72000 00000
- GOREGAON CENTRE** MID. ROAD, NEAR JAIN MANDIR, GOREGAON (W), MUMBAI - 400063 • TEL: 2672 3298 / 2672 3191 • MOB: 99213 81800

+ COMPUT. PATHOLOGY + ALLERGY TESTING  
 + DIGITAL WHOLE BODY X-RAYS  
 + DIGITAL ED SONOGRAPHY  
 + DIGITAL WHOLE BODY COLOUR DOPPLER  
 + DIGITAL 3-D SCHE WITH COLOUR DOPPLER  
 + E.C.G. - LUNG FUNCTION TEST  
 + MAMMOGRAPHY & BONE MINERAL DENSITOMETRY

- COMPUTERISED STRESS TEST  
 - DENTAL  
 - ADVANCED DENTISTRY  
 - PHYSIOTHERAPY  
 - AUDIOMETRY & SPEECH THERAPY  
 - FULL BODY HEALTH CHECKUPS  
 - CORPORATE HEALTH CHECKUPS



<b>Patient's Name</b> : MRS NEHA S KARIWAL	<b>Lab No.</b> : LBA4519 *LBA4519*
<b>Referred By Dr</b> : MEDIWHEEL	<b>Reg. Date</b> : 10-Feb-2024 9:08 am
<b>Sex</b> : FEMALE Age : 36 Years	<b>Report Date</b> : 11-Feb-2024 2:34 pm
<b>Collected At</b> : GOREGAON EAST MAIN BRANCH	<b>Print Date</b> : 16-Feb-2024 1:25 pm

### T3 T4 TSH

TEST	RESULT	UNITS	NORMAL VALUES
T3 [ Tri - iodothyronine ]	181.961	ng/dl	91.14 - 237.61 ng/dl
T4 [ Thyroxine ]	8.793	ug/dl	4.71 - 13.20 ug/dl
TSH [Thyroid Stimulating Hormone]	2.027	uIU/mL	0.3 - 4.3 uIU/mL

METHOD: CLIA  
Interpretation :

1. TSH results between 4.5 to 15 show considerable physiologic & seasonal variation, suggest clinical correlation or repeat testing with fresh sample.
2. TSH values may be transiently altered because of non thyroidal illness like severe infections, liver disease, renal and heart failure , severe burns , trauma and surgery etc.
3. Drugs that decrease TSH values e.g:L dropa, Glucocorticoid Drugs that increase TSH values e.g Iodine,Lithium,Amiodarone.
- 4.Total T3 & T4 Values may also be altered in other conditions due to changes in serum proteins or binding sites Pregnancy. Drugs (Androgens,Estrogens. O C Pills,Phenytoin). Nephrosis etc. In such cases Free T3 and Free T4 give corrected values.

----- End of Report -----

Checked By  
JAY

DR. BHAVINI KAMDAR  
MD (PATH) MUM

**BORIVALI CENTRE** 137 P.L., YASHI AVENUE, YASHI NAGAR, BORIVALI (W), MUMBAI - 400092 - TEL: 2610 8888 / 2610 1176 - MOB: 99232 0001  
**KAJIVALI CENTRE** MANAVI SURVODARSHAN SOC., SATYANAGAR RD., MANAVI NAGAR, (KAJIVALI) (W), MUMBAI - 47. - TEL: 2611 0050 / 2611 0051 / 2611 2000 - MOB: 99232 51451  
**KANDIVALI CENTRE** SHOP NO. 44/44A EMP ST. EVERSHINE MILLENIUM PARADISE, THAKUR NILLAGE, 220 FEET ROAD, KANDIVALI (E) MUMBAI - 400016 - TEL: 2666 7171 / 26288 81641  
**ORHISAR CENTRE** HILARIO APARTMENT, KANDERPADA JUNCTION, DAKSHIN (W), MUMBAI - 400068. - TEL: 2663 2427 - MOB.: 99232 50304  
**GORAI CENTRE** VICTORY HEIGHTS, GORAI MAIN ROAD, OPP SUVISHVA SCHOOL, BORIVALI (W), MUMBAI - 400092. - TEL: 2666 0000 - MOB: 99232 0033 / 72000 0000  
**GOREGAON CENTRE** N.L. ROAD, NEAR JAIN MANDIR, GOREGAON (W), MUMBAI - 400063. - TEL: 2672 3298 / 2672 3391 - MOB: 99232 0000



Subject: Health Check up Booking Confirmed Request(bobS6858),Package Code-KG10000475, Beneficiary Code-297965

messages

Customer Care :Mediwheel : New Delhi <customercare@mediwheel.in>  
From: "healthcare.medicals@gmail.com" <healthcare.medicals@gmail.com>

Fri, Feb 9, 2024 at 2:38 P



**Mediwheel**  
...Your wellness partner

011-41195959

Hi **Healthcare Medical Centre And Diagnostic**,  
We have received the confirmation for the following booking. Please provide your confirmation by clicking on the yes and no button.

- Hospital Package Name** : Mediwheel Full Body Health Checkup Female Below 40
- Patient Package Name** : Mediwheel Full Body Health Checkup Female Below 40
- Package Code** : PKG10000475
- Contact Details** : 9970285677
- Email** : devendra.nikhade@bankofbaroda.co.in
- Booking Date** : 28-01-2024
- Appointment Date** : 10-02-2024
- Confirmation Status** : Booking Confirmed
- Preferred Time** : 8:30am

**Member Information**

Booked Member Name	Age	Gender
Neha	36 year	Female

We request you to facilitate the employee on priority.

Thanks,  
Mediwheel Team

You have received this mail because your e-mail ID is registered with This is a system-generated e-mail **Arcofemi Healthcare Limited**, please don't reply to this message.

Please visit to our Terms & Conditions for more informaion. This email is recieved because you are register with us Click here to unsubscribe.

© 2024 - 25, Arcofemi Healthcare Pvt Limited.(Mediwheel)

HEALTHCARE MEDICAL CENTRE & DIAGNOSTICS <healthcare.medicals@gmail.com>  
From: "Customer Care :Mediwheel : New Delhi" <customercare@mediwheel.in>

Fri, Feb 9, 2024 at 2:42

DEAR TEAM

IT WILL BE DONE AS PER SCHEDULE (SOME TIME 10:00 AM)



भारतीय विशिष्ट ओळख प्राधिकरण

भारत सरकार

Unique Identification Authority of India  
Government of India

नोंदविण्याचा क्रमांक / Enrollment No 1104/10018/03160

To,  
नेहा सुनील कारीवाल  
Neha Sunil Kariwal  
D/O Sunil Kariwal  
FIRST FLOOR VALI BUILDING VARITY SQUARE  
Patwardhan Ground S.O  
Nagpur  
Maharashtra 440012

29/12/2011

*Dr. NUPUR RAI*  
MBBS, DIPLOMA CARDIOLOGY (PGDEC)  
Reg. No.: 2018115843

Ref: 278 / 25B / 299055 / 299186 / P



UE097355769IN

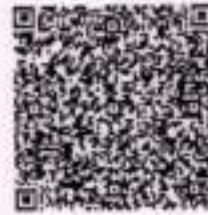

*Neha*

आपला आधार क्रमांक / Your Aadhaar No. :

**4559 6488 3903**

आधार – सामान्य माणसाचा अधिकार



भारत सरकार  
GOVERNMENT OF INDIA



नेहा सुनील कारीवाल  
Neha Sunil Kariwal  
जन्म वर्ष / Year of Birth : 1986  
स्त्री / Female

HEALTHCARE MEDICAL CENTRE & DIAGNOSTICS  
S. No. 42, Ganesh, Film City Road,  
Near Selahe, Lower, Goregaon (E), Mumbai - 401083.  
Ph.- 40128565 / 19773/4838 / 7977362922



**4559 6488 3903**

आधार – सामान्य माणसाचा अधिकार

- COMPU. PATHOLOGY • ALLERGY TESTING
- DIGITAL WHOLE BODY X-RAYS
- DIGITAL 3D USMOGRAPHY
- DIGITAL WHOLE BODY COLOUR DOPPLER
- DIGITAL 2-D ECHO WITH COLOUR DOPPLER
- E.C.G. • LUNG FUNCTION TEST
- MAMMOGRAPHY & BONE MINERAL DENSITOMETRY

- COMPUTERISED STRESS TEST
- DENTAL
- ADVANCED DENTISTRY
- PHYSIOTHERAPY
- AUDIOMETRY & SPEECH THERAPY
- FULL BODY HEALTH CHECK-UPS
- CORPORATE HEALTH CHECKUPS



# HEALTHCARE

MEDICAL CENTRE & DIAGNOSTICS

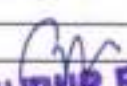
NAME	MRS NEHA KARIWAL	DATE	10/02/2024
HEIGHT: 161 CM	WEIGHT : 55 KG	AGE	36 YRS
REFERRED BY	MEDIWHEEL	SEX	FEMALE
PRESENT COMPLAINT: NIL			
CURRENT MEDICATION: NIL			
PAST HISTORY :NIL			
ALLERGY: NIL	APPETITE: NORMAL	HABITS: NONE	
SLEEP: NORMAL	BLADDER: NORMAL	BOWEL: NORMAL	
FAMILY HISTORY:FATHER H/O HTN/DM2 MOTHER H/O HTN			
<u>GENERAL EXAMINATION:</u>		<u>ADVICE-</u>	
BP: 107/71MMHG P: 67/MIN		Fit for employment	
PALLOR: NIL			
OEDEMA: NIL			
ICTERUS: NIL			
OTHERS: NIL			
RS: AEBE CLEAR		 <b>DR. NUPUR RAI</b> MBBS, DPLM CARDIOLOGY (M.DCC) Reg. No. [unreadable]	
CVS: S1S2N			
PA: NAD			
CNS: NAD			
<u>INVESTIGATION:</u>			

HEALTHCARE MEDICAL CENTRE & DIAGNOSTICS  
 Satek Gardens, Film City Road,  
 Near Satellite Tower, Goregaon (E), Mumbai - 400088.  
 Ph - 40128565 / 7977374638 / 7977352822

- COMPUT. PATHOLOGY • ALLERGY TESTING
- DIGITAL WHOLE BODY X-RAYS
- DIGITAL 3D SONOGRAPHY
- DIGITAL WHOLE BODY COLOUR DOPPLER
- DIGITAL 2-D ECHO WITH COLOUR DOPPLER
- E.C.G. - LUNG FUNCTION TEST
- MAMMOGRAPHY & BONE MINERAL DENSITOMETRY

- COMPUTERISED STRESS TEST
- DENTAL
- ADVANCED DENTISTRY
- PHYSIOTHERAPY
- AUDIOMETRY & SPEECH THERAPY
- FULL BODY HEALTH CHECK-UPS
- CORPORATE HEALTH CHECKUPS



**HEALTHCARE**

MEDICAL CENTRE & DIAGNOSTICS

## EYE CHECK UP & COLOUR VISION

NAME: <i>Neha Keswani</i>	DATE: <i>10/02/24</i>
REF. BY: <i>Mediwheel</i>	AGE: <i>36</i> SEX: <i>F</i>

	RIGHT EYE	LEFT EYE
CORNEA	<i>Normal</i>	<i>Normal.</i>
PUPIL	<i>Normal</i>	<i>Normal</i>
SCLERA	<i>Normal.</i>	<i>Normal.</i>
EYE MOVEMENTS	<i>Normal</i>	<i>Normal</i>
REFRACTIVE ERROR	<i>- 2.5</i>	<i>- 1.0</i>
COLOUR VISION	<i>Normal</i>	<i>Normal.</i>

HEALTHCARE MEDICAL CENTRE & DIAGNOSTICS  
**DR. SIGNATURE & STAMP**

Near Satellite Tower, Goregaon (E), Mumbai - 400083.  
 Ph. - 40126565 / 7977374836 / 1377382922

- COMPU. PATHOLOGY • ALLERGY TESTING
- DIGITAL WHOLE BODY X-RAYS
- DIGITAL 3D SONOGRAPHY
- DIGITAL WHOLE BODY COLOUR DOPPLER
- DIGITAL 2-D ECHO WITH COLOUR DOPPLER
- E.C.G. • LUNG FUNCTION TEST
- MAMMOGRAPHY & BONE MINERAL DENSITOMETRY

- COMPUTERISED STRESS TEST
- DENTAL
- ADVANCED DENTISTRY
- PHYSIOTHERAPY
- AUDIOMETRY & SPEECH THERAPY
- FULL BODY HEALTH CHECK-UPS
- CORPORATE HEALTH CHECKUPS



DATE: 20/02/24

TO,

Medicines

This is regarding your client Miss/Mrs./Mr. Neher kaaniwal

Proposal number \_\_\_\_\_

Visited to our centre on 10/02/24 for her/his proposed tests.

All tests are done as scheduled except

Pending/skipped tests: Blood & ~~Urine~~ examination

Reason: Not convenient

We are canceling / will reschedule it as per her/his convenience.

Thank you.

Client's sign

*Neher*

**HEALTHCARE MEDICAL CENTRE & DIAGNOSTICS**  
Sahibzada Galina, P.O. Box 1000  
Phase-III, Town, Guwahati (C), Assam-781005  
Tel: +91 (855) 197374230 / 197374232

**Dr. NUPUR RAI**  
MBBS, DIPLOMA IN RADIOLOGY (PGDCC)  
Reg. No.: 2012115443  
Medical Examiner

- COMPU. PATHOLOGY • ALLERGY TESTING
- DIGITAL WHOLE BODY X-RAYS
- DIGITAL 3D SONOGRAPHY
- DIGITAL WHOLE BODY COLOUR DOPPLER
- DIGITAL 2-D ECHO WITH COLOUR DOPPLER
- E.C.G. • LUNG FUNCTION TEST
- MAMMOGRAPHY & BONE MINERAL DENSITOMETRY

- COMPUTERISED STRESS TEST
- DENTAL
- ADVANCED DENTISTRY
- PHYSIOTHERAPY
- AUDIOMETRY & SPEECH THERAPY
- FULL BODY HEALTH CHECK-UPS
- CORPORATE HEALTH CHECKUPS



DATE: 10/02/2024

TO,

mediwheel

This is regarding your client Miss/Mrs./Mr. Neha S Joshi

karival

Proposal number \_\_\_\_\_

Visited to our centre on 10/02/24 for her/his proposed tests.

All tests are done as scheduled except

Pending/skipped tests: BSF Urine, BSPP Urine, Urine (R)

Reason: Menstrual period

We are canceling / will reschedule it as per her/his convenience.

Thank you.

[Signature]

Client's sign

**HEALTHCARE MEDICAL CENTRE & DIAGNOSTICS**  
Sahelie Gardens, Film City Road,  
Near Sahelie Tower, Colaba (E), Mumbai - 400003.  
Ph. - 40126365 / 9877374838 / 9877362322

[Signature]  
**Dr. NUPUR RAI**  
MBBS, DIPLOMA CARDIOLOGY (PGCC)  
Reg. No.: 201/913643

Medical Examiner

- COMPU. PATHOLOGY • ALLERGY TESTING
- DIGITAL WHOLE BODY X-RAYS
- DIGITAL 3D SONOGRAPHY
- DIGITAL WHOLE BODY COLOUR DOPPLER
- DIGITAL 2-D ECHO WITH COLOUR DOPPLER
- E.C.G. • LUNG FUNCTION TEST
- MAMMOGRAPHY & BONE MINERAL DENSITOMETRY

- COMPUTERISED STRESS TEST
- DENTAL
- ADVANCED DENTISTRY
- PHYSIOTHERAPY
- AUDIOMETRY & SPEECH THERAPY
- FULL BODY HEALTH CHECK-UPS
- CORPORATE HEALTH CHECKUPS



NAME	MRS NEHA S KARIWAL	DATE	10.02.2024
INVESTIGATION	X-RAY CHEST PA	AGE	36 YRS
REF. BY DR.	MEDIWHEEL	SEX	FEMALE

## X-RAY CHEST (PA VIEW)

Both the lungs are equally translucent.

The cardiac & aortic silhouettes are normal.

The pleural spaces are clear.

No hilar or mediastinal mass is seen.

Domes of diaphragm are normal in position and contour.

No skeletal abnormality is seen.

**CONCLUSION** : NO EVIDENCE OF PULMONARY, PLEURAL OR CARDIAC PATHOLOGY IS NOTED.

Report with compliments to **MEDIWHEEL**

Thank you for the opportunity to participate in the care of your patient.  
Please bring this report next time for comparison.

DR. DHANANJAY RASTOGI  
{CONSULTING RADIOLOGIST}  
( MBBS , DMRD. )

- COMPUT. PATHOLOGY • ALLERGY TESTING
- DIGITAL WHOLE BODY X-RAYS
- DIGITAL 3D SONOGRAPHY
- DIGITAL WHOLE BODY COLOUR DOPPLER
- DIGITAL 2-D ECHO WITH COLOUR DOPPLER
- E.C.G. - LUNG FUNCTION TEST
- MAMMOGRAPHY & BONE MINERAL DENSITOMETRY

- COMPUTERISED STRESS TEST
- DENTAL
- ADVANCED DENTISTRY
- PHYSIOTHERAPY
- AUDIOMETRY & SPEECH THERAPY
- FULL BODY HEALTH CHECK-UPS
- CORPORATE HEALTH CHECKUPS



**HEALTHCARE**  
MEDICAL CENTRE & DIAGNOSTICS

NAME	MRS NEHA S KARIWAL	DATE	10.02.2024
INVESTIGATION	USG ABDOMEN & PELVIS	AGE	36YRS
REF. BY DR.	MEDIWHEEL	SEX	FEMALE

## REAL TIME ABDOMINAL ULTRASOUND REPORT

- LIVER** : Normal liver parenchymal echo pattern. No evidence of any solid or cystic intra-hepatic lesion is noted. The portal and hepatic veins appears normal. No evidence of any dilated intra or extra hepatic biliary radicals noted.
- GALL-BLADDER** : The physiologically dilated gall-bladder is visualized and appears normal. No evidence of any gall-stones noted.
- PANCREAS** : It is normal in size and reflectivity. No evidence of peripancreatic collection is seen.
- SPLEEN** : The spleen shows normal parenchymal echo pattern.
- KIDNEYS** : Both the kidneys are anatomically normal.  
The right kidney measures 9.6 x 4.9 cms.  
The left kidney measures 9.8 x 4.7 cms.  
No evidence of any renal mass, hydronephrosis or renal calculi noted.

## REAL TIME PELVIS ULTRASOUND REPORT

Anatomically normal urinary bladder.  
Anteverted uterus measuring 5.5 cms along its long axis.  
The endometrial thickness is 6-7 mm.  
Both the ovaries are well visualized and appear normal.  
No evidence of any ovarian or adnexal mass seen.

**CONCLUSION** : Normal liver and spleen size.  
Normal GB and Kidneys with no evidence of stone.  
Normal anteverted uterus.  
6-7 mm thick endometrium.  
Normal ovaries and adnexa.  
No ascites or adenopathy seen.

DR. DHANANJAY RASTOGI  
{CONSULTING RADIOLOGIST}  
( MBBS , DMRD. DNB )



- COMPU. PATHOLOGY
- DIGITAL X-RAY
- DIGITAL SONOGRAPHY
- DIGITAL COLOR DOPPLER
- 2D ECHO CARDIOGRAPHY
- MAMMOGRAPHY & BONE MINERAL DENSITOMETRY ( BMD )
- ECG ■ PFT
- COMPU. TREADMILL TEST
- PHYSIOTHERAPY
- DENTAL
- HEALTH CHECK-UP



**HEALTHCARE**

MEDICAL CENTRE & DIAGNOSTICS

# ELECTROCARDIOGRAM (ECG)

MRS NEHA S KARIWAL  
ELBAJ5T9 10-Feb-2024



ECG

PATIENT Mrs. Neha S. Kariwal AGE 36 SEX F  
 REF. BY DR. Mediwheel DATE 10/02/24

INTERPRETATION: None

MEDICAL CENTRE & DIAGNOSTICS  
 Gurgaon, Haryana  
 Gurgaon (S.S. Murli) T-103  
 01261 29724638, 79724639

Dr. M. S. Kariwal  
 MD. MEDICAL  
 MBBS, DIPLOMA IN CARDIOLOGY (PGDCC)  
 Reg. No. 2018115643

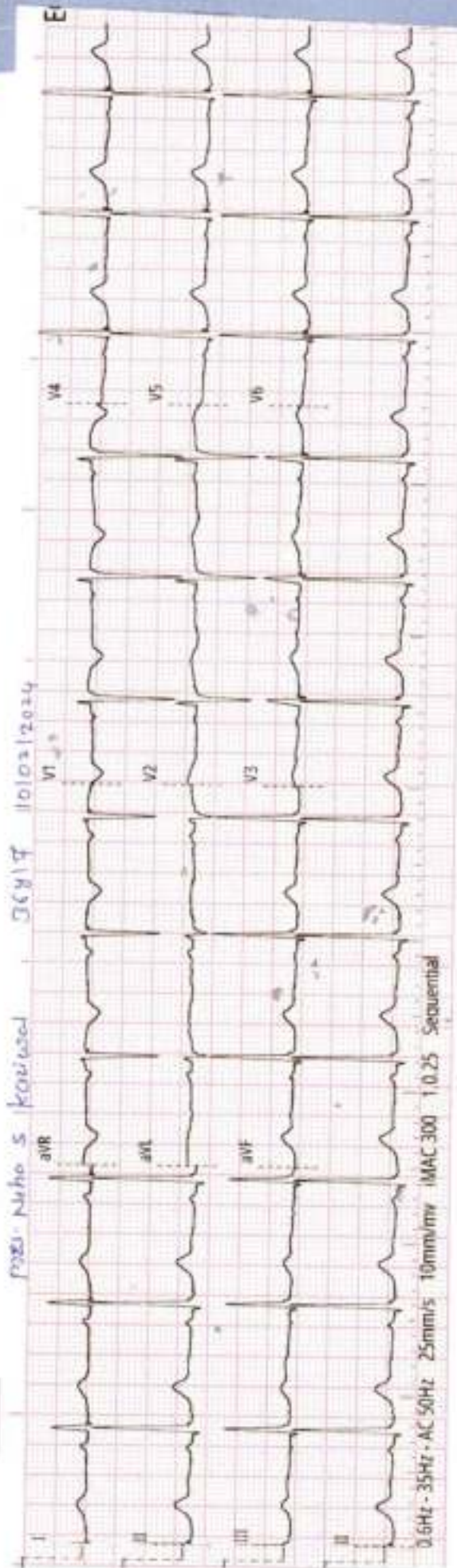

*Handwritten signature*

Axis : \_\_\_\_\_  
P. Waves : \_\_\_\_\_  
PR Interval : \_\_\_\_\_  
Q. Waves : \_\_\_\_\_  
QRS Interval : 70  
ST Segment : \_\_\_\_\_  
T. Waves : \_\_\_\_\_  
QT Interval : \_\_\_\_\_  
Extra Systoles : \_\_\_\_\_

History : \_\_\_\_\_  
B.P. : \_\_\_\_\_  
Drugs : \_\_\_\_\_  
Standard : \_\_\_\_\_  
Auricular Rate : 76 bpm  
Ventricular Rate : 74  
Rhythm : \_\_\_\_\_  
Mechanism : \_\_\_\_\_  
Voltage : \_\_\_\_\_

REMARKS & CONCLUSIONS : normal

# HEALTHCARE MEDICAL CENTRE & DIAGNOSTICS

## FILM CITY ROAD GOREGAON EAST MUMBAI 400063

**MRS NEHA PARWAL**

ID : 679

DATE : 10-02-2024

AGE/SEX : 36 / F

HT/WT : 161 / 55

REF. BY : MEDICARE

**TREADMILL TEST REPORT**

PROTOCOL : Bruce

HISTORY : NONE

INDICATION : CARDIAC EVALUATION FOR ANNUAL CHECKUP

MEDICATION : NONE

PHASE	TOTAL TIME	STAGE TIME	SPEED Km/Hr	GRADE %	H.R. bpm	B-E mmHg	RPP K100	ST-LEVEL (MM)			METS
								II	VI	V5	
SUBJING					90	130 / 70	99	0.3	+0.1	0.2	
STANDING					90	130 / 70	99	0	0.1	-0.1	
HYPERVENT					90	130 / 70	99	0.1	0	0	
Stage 1	2:55	2:55	2.7	10	133	120 / 70	157	-1.1	0.7	-0.6	4.67
Stage 2	5:55	2:55	4	12	147	126 / 78	185	-1.5	0.5	-1	7.04
Stage 3	8:55	2:55	5.4	14	169	140 / 86	236	-1.4	0.7	-1.5	9.92
PK-EXERCISE	8:59	2:59	5.4	14	169	140 / 86	236	-1.4	0.7	-1.3	10.00
RECOVERY 1	10:8	0:54			126	148 / 86	185	1	0.2	0.7	
RECOVERY 2	11:7	1:53			112	140 / 80	156	0.3	0.2	0	
RECOVERY 3	12:9	2:55			101	130 / 80	131	0	0.3	-0.1	
RECOVERY 4	13:9	3:55			102	120 / 80	122	-0.2	0.3	-0.2	

**RESULTS**

EXERCISE DURATION : 8:59

MAX HEART RATE : 171 bpm 92 % of target heart rate 184 bpm

MAX BLOOD PRESSURE : 148 / 86 mm Hg

REASON OF TERMINATION : Achieved THR,

BP RESPONSE : Normal,

ARRHYTHMIA : None,

H.R. RESPONSE : Normal Chronotropic Response,

**IMPRESSIONS** :

FAIR TOLERANCE

NO ANGINA

NO ARRHYTHMIA

NO SIGNIFICANT ST CHANGES NOTED DURING THE TEST AS COMPARED TO ECG

STRESS TEST NEGATIVE FOR INDUCIBLE ISCHAEMIA

MAX WORK LOAD : 10.00 METS

Technician : 1

**HEALTHCARE MEDICAL CENTRE & DIAGNOSTICS**  
 Satellite Gardens Film City Road,  
 New Satellite Town, Goregaon (E) Mumbai - 411 007,  
 Ph. 40126560 / 1817314536 / 1817356236

**Dr. NIPUR RAI**  
 MRS. DIPLOMA CARDIOLOGY (P: 3750)  
 Reg. No. 201815643 (MD)

# HEALTHCARE MEDICAL CENTRE & DIAGNOSTICS

MRS NEHA KARIMWAL  
I.D. 679  
Age 36/F  
Date 10-02-2024

RATE 50bpm  
B.P. 110/70

PRETEST  
SUPINE

ST @ 10mm/mV  
80ms Post J

LINKED MEDIAN

Mag. X 2

III

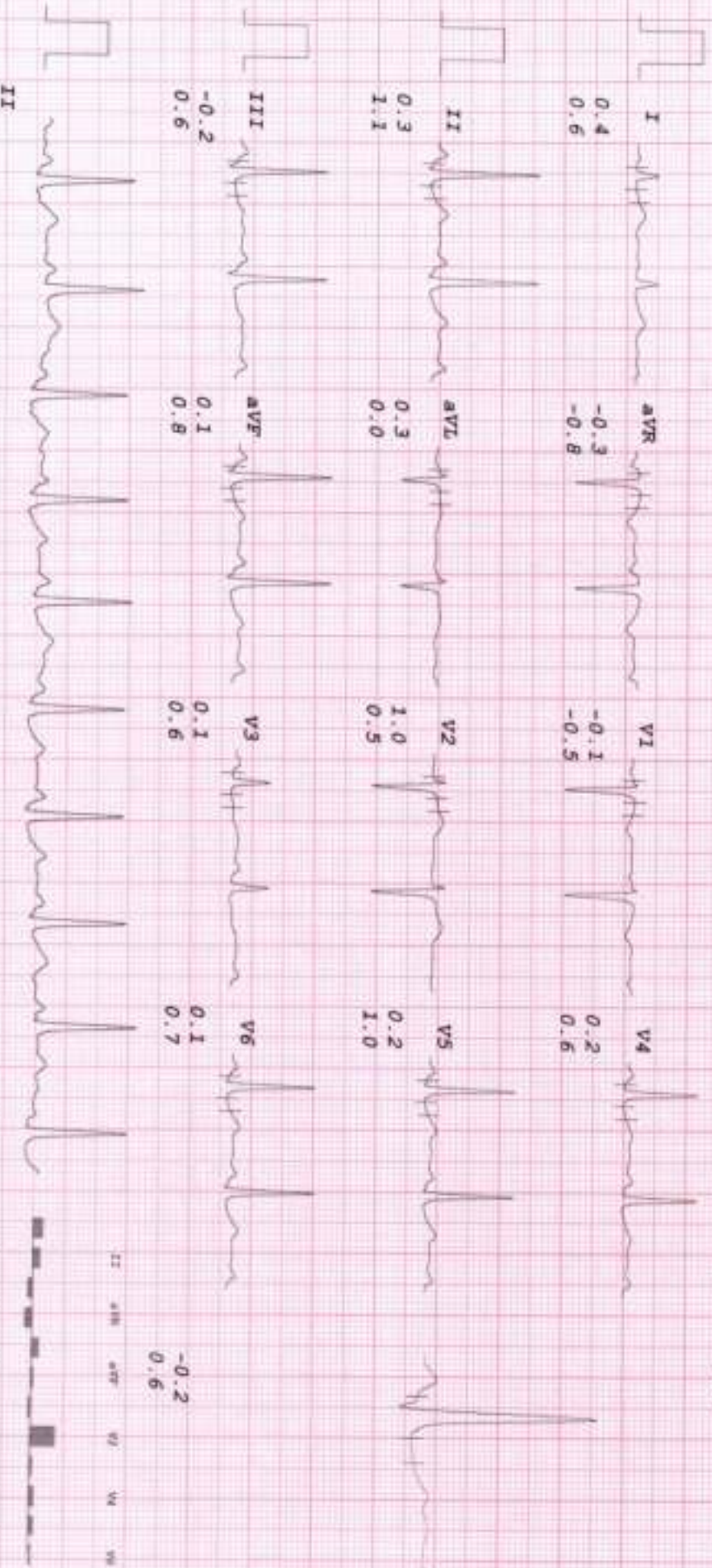

Handwritten signature

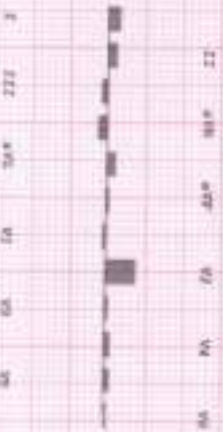

# HEALTHCARE MEDICAL CENTRE & DIAGNOSTICS

MRS NEHA KARNAL  
I.D. 679  
Age 36/F  
Date 10-02-2024

RATE 90bpm  
B.P. 110/70

PURPOSE  
STANDING

ST @ 10mm/mV  
80ms Postly

LINKED MEDIAN

Mag. X 2

III

I  
0.3  
0.3

AVR  
-0.1  
-0.6

V1  
0.1  
-0.4

V4  
0.0  
0.4

II  
0.0  
0.9

AVL  
0.3  
-0.1

V2  
0.8  
0.1

V5  
-0.1  
0.2

III  
-0.3  
0.6

AVF  
-0.2  
0.8

V3  
0.0  
0.3

V6  
-0.1  
0.4

-0.3  
0.6

II

NS

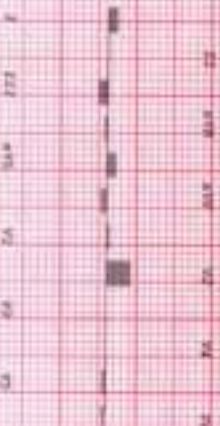

# HEALTHCARE MEDICAL CENTRE & DIAGNOSTICS

MRS NEHA KARNVAL  
I.D. 679  
Age 36/F  
Date 10-02-2024

RATE 90bpm  
B.P. 110/70

PHYSICIAN  
HYPERVENT  
PHASE TIME 0:27

ST @ 10mm/mV  
80ms Post U

LINKED MEDIAN

Mag. X 2

III

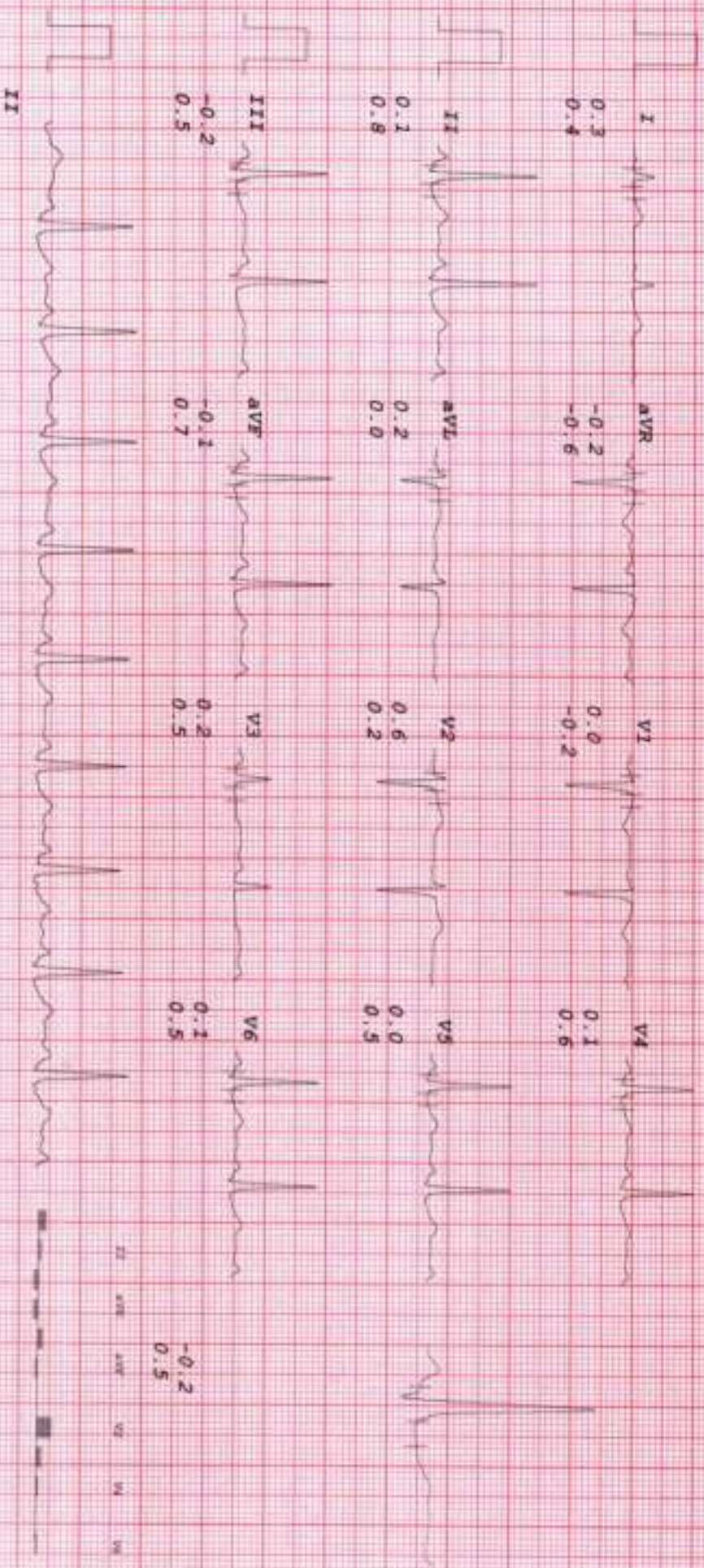

100

# HEALTHCARE MEDICAL CENTRE & DIAGNOSTICS

**MRS NEHA KARIWAL**  
**I.D. 679**  
**Age 36/E**  
**Date 10-02-2024**

**RATE 131bpm**  
**B.P. 120/70**

**Bruce**  
**Stage 1**  
**TOTAL TIME 2:55**  
**PHASE TIME 2:55**

**ST 8 10mm/mV**  
**80ms PostJ**  
**Speed 2.7 km/hr**  
**SLOPE 10 s**

**LINKED MEDIAN**

Mag. X 2

III

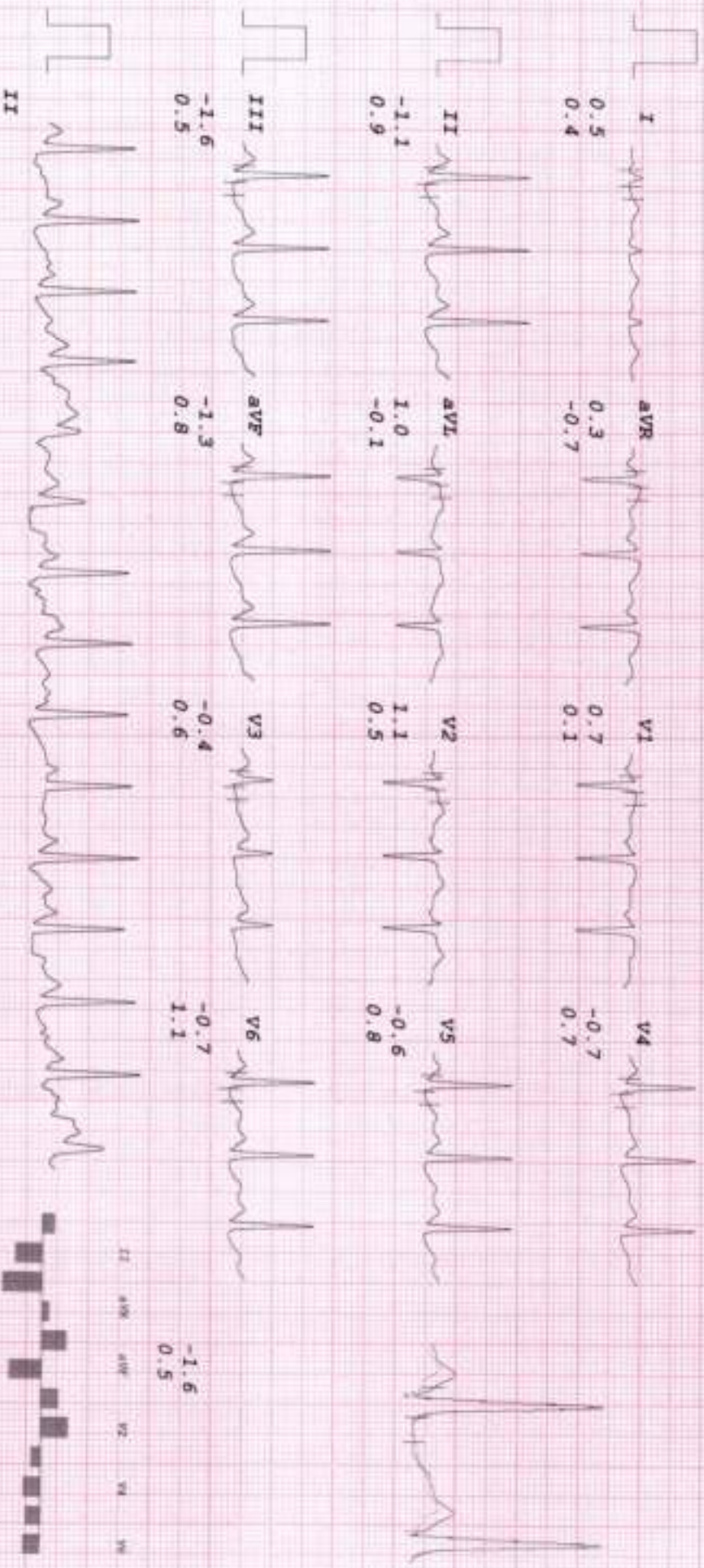

*Klo*



# HEALTHCARE MEDICAL CENTRE & DIAGNOSTICS

MRS NEHA KARIVAL  
 I.D. 679  
 Age 36/F  
 Date 10-02-2024

RATE 147bpm  
 B.P. 126/78

Bruce  
 Stage 2  
 TOTAL TIME 5:55  
 PHASE TIME 2:55

ST @ 10mm/mV  
 80ms PostJ  
 Speed 4 km/hr  
 SLOPE 12 °

LINKED MEDIAN

Mag. X 2

III

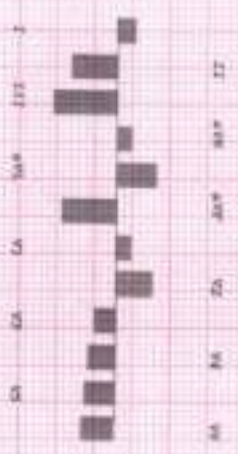
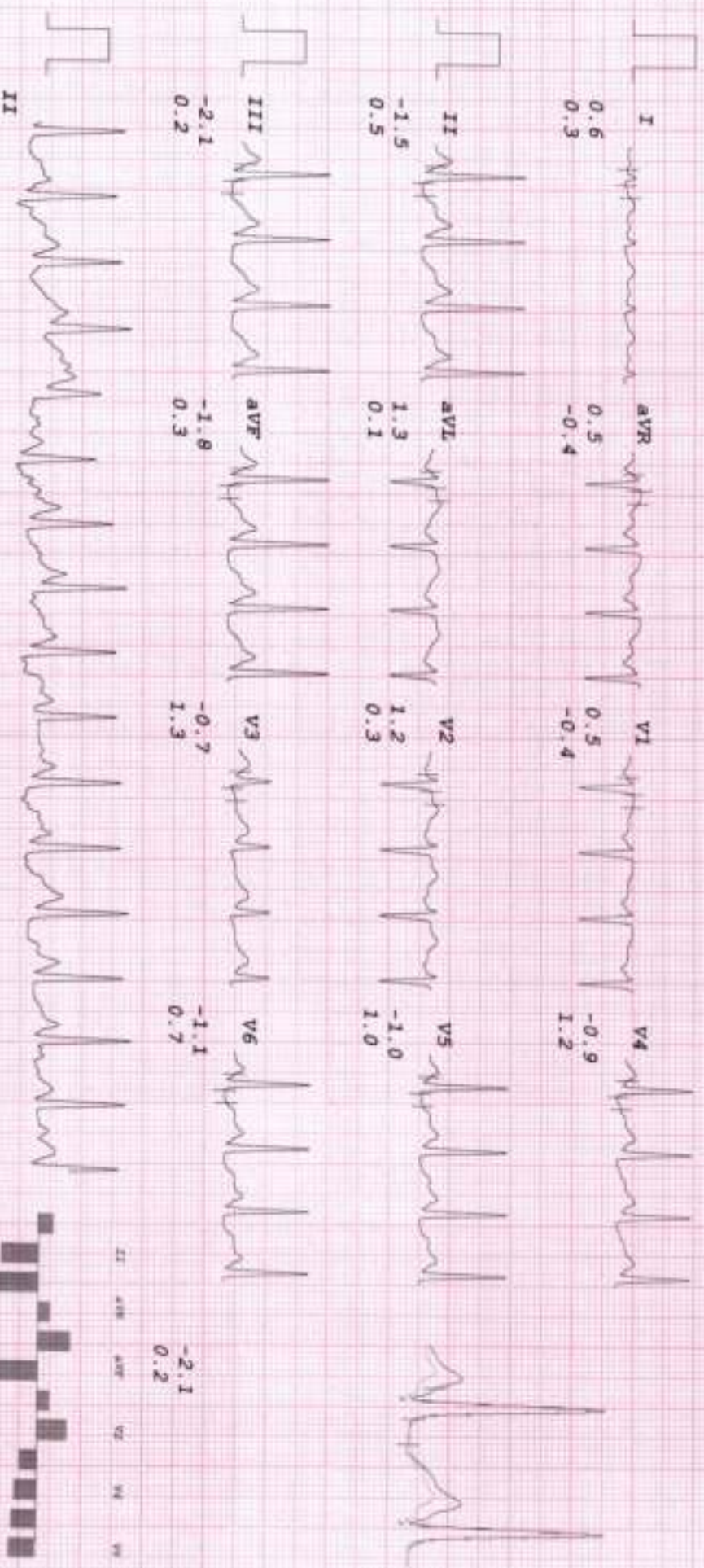

*Handwritten signature*

# HEALTHCARE MEDICAL CENTRE & DIAGNOSTICS

MRS NEHA KARJAL  
I.D. 679  
Age 36/F  
Date 10-02-2024

RATE 169bpm  
B.P. 140/86

BRUCE  
PR-EXERCISE  
TOTAL TIME 8:59  
PHASE TIME 2:59

ST @ 10mm/mV  
80ms post J  
Speed 5.4 km/hr  
SLOPE 14 #

LINKED MEDIAN

Mag. X 2

III

I  
0.3  
0.6  
AVR  
0.5  
-1.3

VI  
0.7  
-0.7

V4  
-0.8  
0.7

II  
-1.4  
1.9  
AVL  
1.0  
-0.4

V2  
0.9  
0.1

V5  
-1.3  
1.2

III  
-1.7  
1.3  
AVF  
-1.6  
1.7

V3  
-0.4  
0.6

V6  
-1.2  
1.2

-1.7  
1.3

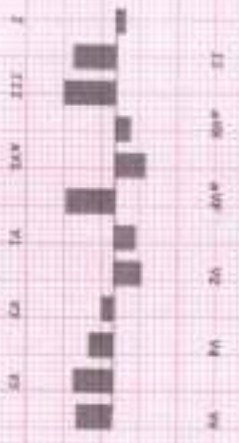

MRS NEHA KARIMWAL  
I.D. 679  
Age 36/F  
Date 10-02-2024

# HEALTHCARE MEDICAL CENTRE & DIAGNOSTICS

Bruce  
RECOVERY  
TOTAL TIME 10:09  
PHASE TIME 0:54

ST @ 10mm/mV  
80ms PostJ

RECOVERY 1  
LINKED MEDIAN

Mag. X 2

V1

I 0.7  
1.0  
aVR -0.8  
-2.0

V1 0.2  
-0.9

V4 0.8  
2.0

II 1.0  
3.1  
aVL 0.3  
-0.6

V2 1.2  
0.3

V5 0.7  
1.9

III 0.2  
2.1  
aVF 0.6  
2.6

V3 0.9  
1.5

V6 0.6  
1.9

II

0.2  
-0.9

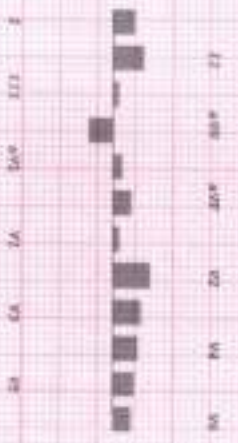

*Handwritten signature*

# HEALTHCARE MEDICAL CENTRE & DIAGNOSTICS

MRS NENA KARIWAL  
I.D. 679  
Age 36/F  
Date 10-02-2024

HRATE 112bpm  
B.P. 140/80

Brucce  
RECOVERY  
TOTAL TIME 11:07  
PHASE TIME 1:53

ST @ 10mm/mV  
50ms PostJ

RECOVERY 2  
LINKED MEDIAN

Mag. X 2

III

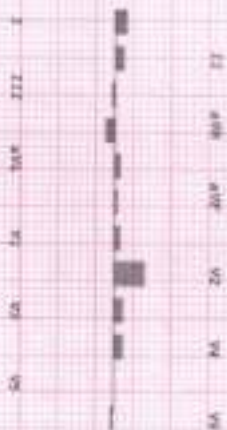
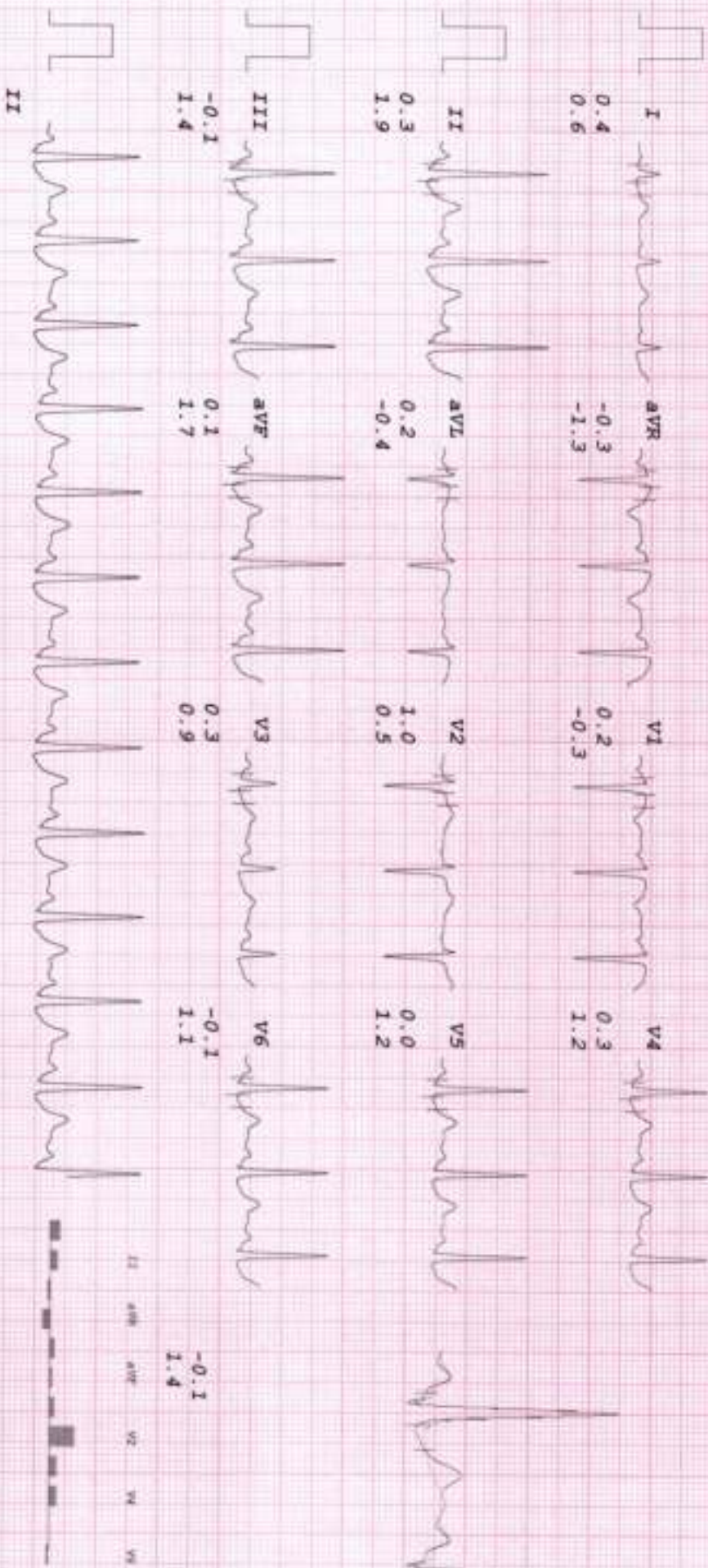

# HEALTHCARE MEDICAL CENTRE & DIAGNOSTICS

MRS NEHA KARIMWAL  
I.D. 679  
Age 36/F  
Date 10-02-2024

RATE 101bpm  
B.P. 130/80

Bruce  
RECOVERY  
TOTAL TIME 12:09  
PHASE TIME 2:55

ST @ 10mm/mV  
80ms Post J

LINKED MEDIAN

Mag. X 2

III

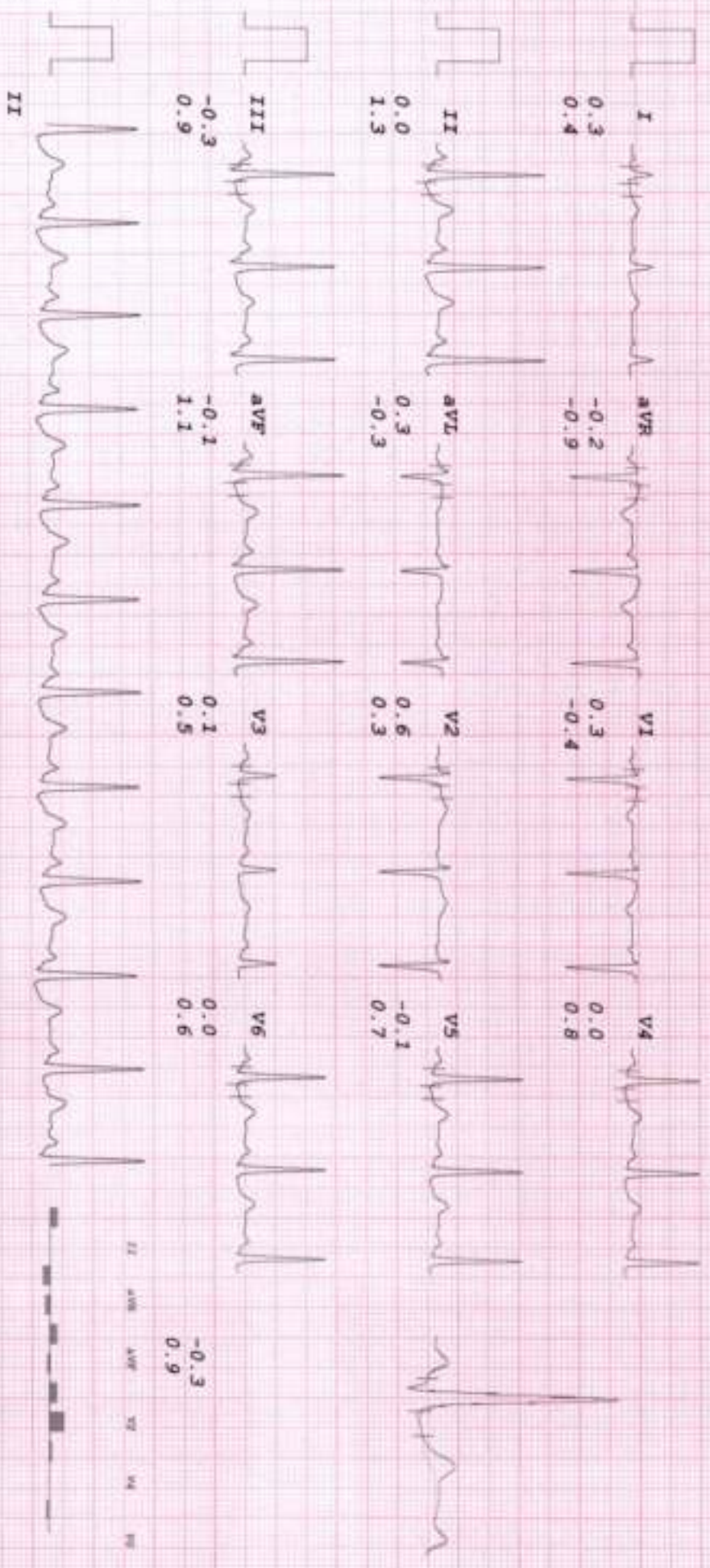

Handwritten signature

