

**CONCLUSION OF HEALTH CHECKUP**

|                    |                      |                           |
|--------------------|----------------------|---------------------------|
| ECU Number : 10748 | MR Number : 23234333 | Patient Name: PINKI CHUGH |
| Age : 37           | Sex : Female         | Height : 152              |
| Weight : 58.2      | Ideal Weight : 53    | BMI : 25.19               |
| Date : 05/04/2024  |                      |                           |

USG → PCOD

*Gynec Opinion*



Dr. Manish Mittal

Internal Medicine

Note : General Physical Examination & routine Investigations included in the Health Checkup have certain limitations and may not be able to detect all the latent and asymptomatic diseases.

ECU Number : 10748                      MR Number : 23234333                      Patient Name: PINKI CHUGH  
Age : 37                                      Sex : Female                                      Height : 152  
Weight : 58.2                                      Ideal Weight : 53                                      BMI : 25.19  
Date : 05/04/2024

Past H/O : NO P/H/O ANY MAJOR ILLNESS.

Present H/O : NO MEDICAL COMPLAINS AT PRESENT.

Family H/O : NO F/H/O ANY MAJOR ILLNESS.

Habits : NO  
Gen.Exam. : G.C.GOOD  
B.P : 114/70  
Pulse : 78/MIN REG  
Others : SPO2 98 %  
C.V.S : NAD  
R.S. : NAD  
Abdomen : NP  
Spleen : NP  
Skin : NAD  
C.N.S : NAD  
Advice :



# BHAILAL AMIN GENERAL HOSPITAL

ESTD. '1964



ECU Number : 10748  
Age : 37  
Weight : 58.2  
Date : 05/04/2024

MR Number : 23234333  
Sex : Female  
Ideal Weight : 53

Patient Name: PINKI CHUGH  
Height : 152  
BMI : 25.19

## Ophthalmic Check Up :

Right

Left

Ext Exam

NIL

Vision Without Glasses

6/6

6/6

Vision With Glasses

N.6

N.6

Final Correction

14.6

14.6

Fundus

NORMAL

Colour Vision

NORMAL

Advice

NIL

## Orthopaedic Check Up :

Ortho Consultation

Ortho Advice

## ENT Check Up :

Ear

Nose

Throat

Hearing Test

ENT Advice

## General Surgery Check Up :

General Surgery

Abdominal Lump

Hernia

External Genitals

PVR

Proctoscopy

Any Other

Surgical Advice





# BHAILAL AMIN GENERAL HOSPITAL

ESTD. 1964



ECU Number : 10748  
Age : 37  
Weight : 58.2  
Date : 05/04/2024

MR Number : 23234333  
Sex : Female  
Ideal Weight : 53

Patient Name: PINKI CHUGH  
Height : 152  
BMI : 25.19

## Gynaec Check Up :

OBSTETRIC HISTORY G1 P1 FTLSCS FEMALE 2 1/2 YRS OLD  
MENSTRUAL HISTORY -  
PRESENT MENSTRUAL CYCLE REGULAR  
PAST MENSTRUAL CYCLE LMP = 26/03/2024  
CHIEF COMPLAINTS  
PA LSCS SCAR  
PS NORMAL  
PV ? NORMAL  
BREAST EXAMINATION RIGHT NORMAL  
BREAST EXAMINATION LEFT NORMAL  
PAPSMEAR  
BMD  
MAMMOGRAPHY  
ADVICE REGULAR BSE





Patient Name : Mrs. PINKI CHUGH  
 Gender / Age : Female / 37 Years 2 Months 5 Days  
 MR No / Bill No. : 23234333 / 251001318  
 Consultant : Dr. Manish Mittal  
 Location : OPD

Type : OPD  
 Request No. : 215801  
 Request Date : 05/04/2024 08:09 AM  
 Collection Date : 05/04/2024 08:14 AM  
 Approval Date : 05/04/2024 03:03 PM

**CBC + ESR**

| Test                                 | Result   | Units    | Biological Ref. Range                   |
|--------------------------------------|--|----------|---|
| <b>Haemoglobin.</b>                  |  |          |   |
| Haemoglobin                          | 12.2   | gm/dL    | 12 - 15                                 |
| Red Blood Cell Count (T-RBC)         | 4.53   | mill/cmm | 3.8 - 4.8                               |
| Hematocrit (HCT)                     | 39.0   | %        | 36 - 46                                 |
| Mean Corpuscular Volume (MCV)        | 86.1   | fl       | 83 - 101                                |
| Mean Corpuscular Haemoglobin (MCH)   | <b>26.9</b>  | pg       | 27 - 32                                 |
| MCH Concentration (MCHC)             | <b>31.3</b>  | %        | 31.5 - 34.5                             |
| Red Cell Distribution Width (RDW-CV) | 13.1   | %        | 11.6 - 14                               |
| Red Cell Distribution Width (RDW-SD) | 40.6   | fl       | 39 - 46                                 |
| <b>Total Leucocyte Count (TLC)</b>   |  |          |   |
| Total Leucocyte Count (TLC)          | 6.36   | thou/cmm | 4 - 10                                  |
| <b>Differential Leucocyte Count</b>  |  |          |   |
| Polymorphs                           | 65   | %        | 40 - 80                                 |
| Lymphocytes                          | 25   | %        | 20 - 40                                 |
| Eosinophils                          | 04   | %        | 1 - 6                                   |
| Monocytes                            | 06   | %        | 2 - 10                                  |
| Basophils                            | 00   | %        | 0 - 2                                   |
| Polymorphs (Abs. Value)              | 4.11   | thou/cmm | 2 - 7                                   |
| Lymphocytes (Abs. Value)             | 1.61   | thou/cmm | 1 - 3                                   |
| Eosinophils (Abs. Value)             | 0.25   | thou/cmm | 0.2 - 0.5                               |
| Monocytes (Abs. Value)               | 0.33   | thou/cmm | 0.2 - 1                                 |
| Basophils (Abs. Value)               | 0.06   | thou/cmm | 0.02 - 0.1                              |
| Immature Granulocytes                | 0.6  | %        | 1 - 3 : Borderline<br>> 3 : Significant |
| <b>Platelet Count</b>                |  |          |   |
| Platelet Count                       | 309  | thou/cmm | 150 - 410                               |
| Remarks                              | This is counter generated CBC Report, smear review is not done |          |   |
| ESR                                  | <b>14</b>  | mm/1 hr  | 0 - 12                                  |

Test Results are dependent on a number of variables & technical limitations. Hence, it is advised to correlate with clinical findings and other related investigations before any firm opinion is made. Recheck / retest may be requested.



|                  |                                     |                 |                       |
|------------------|-------------------------------------|-----------------|-----------------------|
| Patient Name     | : Mrs. PINKI CHUGH                  | Type            | : OPD                 |
| Gender / Age     | : Female / 37 Years 2 Months 5 Days | Request No.     | : 215801              |
| MR No / Bill No. | : 23234333 / 251001318              | Request Date    | : 05/04/2024 08:09 AM |
| Consultant       | : Dr. Manish Mittal                 | Collection Date | : 05/04/2024 08:14 AM |
| Location         | : OPD                               | Approval Date   | : 05/04/2024 03:03 PM |

**CBC + ESR**

Immature Granulocyte (IG) count is a useful early marker of infection or inflammation, even when other markers are normal. It is an early and rapid discrimination of bacterial from viral infections. It is also increased in patients on steroid therapy / chemotherapy or haematological malignancy. High IG is always pathological; except in pregnancy and neonates of < 7 days.  
Method : HB by Non-Cyanide Hemoglobin analysis method. HCT by RBC pulse height detection method. RBC, TLC & PLC are by Particle Count by Electrical Impedance in Cell Counter by Fluorescent flow cytometry using a semi-conductor laser and hydrodynamic focusing in dedicated channels. Optical Platelets by Fluorescent + Laser Technology. MCV, MCH, MCHC, RDW (CV & SD) are calculated parameter. DLC by Flowcytometry method using semi-conductor Laser+5mear verification.

ESR on ESL-30, comparable to Westergrens method and in accordance to ICSH reference method.

— End of Report —

Dr. Rakesh Vaidya  
MD (Path), DCP.

365 Days / 24 Hours Laboratory Services

Home Collection Facility Available  
(Mon To Sat 8:00 am to 5:00 pm)

📍 Bhailal Amin Marg, Gorwa, Vadodara, Gujarat 390003.

🌐 www.baghospital.com | 📞 : 080 69 70 70 70 | Follow us



BHAILAL AMIN  
GENERAL HOSPITAL

ESTD. 1964

DEPARTMENT OF LABORATORY MEDICINE

Patient Name : Mrs. PINKI CHUGH  
Gender / Age : Female / 37 Years 2 Months 5 Days  
MR No / Bill No. : 23234333 / 251001318  
Consultant : Dr. Manish Mittal  
Location : OPD

Type : OPD  
Request No. : 215801  
Request Date : 05/04/2024 08:09 AM  
Collection Date : 05/04/2024 08:14 AM  
Approval Date : 05/04/2024 03:19 PM

### Haematology

| Test               | Result   | Units | Biological Ref. Range |
|--------------------|----------|-------|-----------------------|
| <b>Blood Group</b> |          |       |                       |
| ABO system         | B        |       |                       |
| Rh system.         | Positive |       |                       |

By Gel Technology / Tube Agglutination Method

Note :

- This blood group has been done with new sensitive Gel Technology using both Forward and Reverse Grouping Card with Autocontrol.
- This method check's group both on Red blood cells and in Serum for "ABO" group.

— End of Report —

Dr. Rakesh Vaidya  
MD (Path). DCP.

Test Results are dependent on a number of variables & technical limitations. Hence, it is advised to correlate with clinical findings and other related investigations before any firm opinion is made. Recheck / retreat may be requested.

365 Days / 24 Hours Laboratory Services

Home Collection Facility Available  
(Mon To Sat 8:00 am to 5:00 pm)

Bhailal Amin Marg, Gorwa, Vadodara, Gujarat 390003.

www.baghospital.com | ☎ : 080 69 70 70 70 | Follow us : (f) (i)



BHAILAL AMIN  
GENERAL HOSPITAL

DEPARTMENT OF LABORATORY MEDICINE

Patient Name : Mrs. PINKI CHUGH  
Gender / Age : Female / 37 Years 2 Months 5 Days  
MR No / Bill No. : 23234333 / 251001318  
Consultant : Dr. Manish Mittal  
Location : OPD

Type : OPD  
Request No. : 215801  
Request Date : 05/04/2024 08:09 AM  
Collection Date : 05/04/2024 08:14 AM  
Approval Date : 05/04/2024 10:09 AM

**Fasting Plasma Glucose**

| Test                               | Result | Units | Biological Ref. Range |
|------------------------------------|--------|-------|-----------------------|
| <i>Fasting Plasma Glucose</i>      |        |       |                       |
| Fasting Plasma Glucose             | 92     | mg/dL | 70 - 110              |
| Post Prandial 2 Hr. Plasma Glucose | 98     | mg/dL | 70 - 140              |

By Hexokinase method on EXL Dade Dimension

— End of Report —

Dr. Rakesh Vaidya  
MD (Path). DCP.

Test Results are dependent on a number of variables & technical limitations. Hence, it is advised to correlate with clinical findings and other related investigations before any firm opinion is made. Recheck / retest may be requested.





Patient Name : Mrs. PINKI CHUGH  
 Gender / Age : Female / 37 Years 2 Months 5 Days  
 MR No / Bill No. : 23234333 / 251001318  
 Consultant : Dr. Manish Mittal  
 Location : OPD

Type : OPD  
 Request No. : 215801  
 Request Date : 05/04/2024 08:09 AM  
 Collection Date : 05/04/2024 08:14 AM  
 Approval Date : 05/04/2024 10:09 AM

**Complete Lipid Profile**

| Test   | Result      | Units | Biological Ref. Range  |
|--|-------------|-------|--|
| <b>Complete Lipid Profile</b>  |             |       |  |
| Appearance   | Clear       |       |  |
| Triglycerides<br><i>(Done by Lipase /Glycerol kinase on Vitros 5600)</i>                                       | 43          | mg/dL | 1 - 150  |
|  |             |       | < 150 Normal<br>150-199 Borderline High<br>200-499 High<br>> 499 Very High)                                  |
| Total Cholesterol<br><i>(Done by Colorimetric - Cholesterol Oxidase, esterase, peroxidase on Vitros 5600.)</i> | 119         | mg/dL | 1 - 200  |
|  |             |       | <200 mg/dL - Desirable<br>200-239 mg/dL - Borderline High<br>> 239 mg/dL - High)                             |
| HDL Cholesterol<br><i>(Done by Colorimetric: non HDL precipitation method PTA/MgCl2 on Vitros 5600)</i>        | 46          | mg/dL | 40 - 60  |
|  |             |       | < 40 Low<br>> 60 High)   |
| Non HDL Cholesterol (calculated)<br><i>(Non- HDL Cholesterol)</i>  | 73          | mg/dL | 1 - 130  |
|  |             |       | < 130 Desirable<br>139-159 Borderline High<br>160-189 High<br>> 191 Very High)                               |
| LDL Cholesterol<br><i>(Done by Enzymatic (Two Step CHE/CHO/POD ) on Vitros 5600)</i>                           | 61          | mg/dL | 1 - 100  |
|  |             |       | < 100 Optimal<br>100-129 Near / above optimal<br>130-159 Borderline High<br>160-189 High<br>> 189 Very High) |
| VLDL Cholesterol (calculated)  | <u>8.6</u>  | mg/dL | 12 - 30  |
| LDL Ch. / HDL Ch. Ratio  | <u>1.33</u> |       | 2.1 - 3.5  |
| T. Ch./HDL Ch. Ratio   | <u>2.59</u> |       | 3.5 - 5  |
| <i>(Recent NECP / ATP III Guidelines / Classification (mg/dl) :)</i>   |             |       |  |

— End of Report —

Dr. Rakesh Vaidya  
MD (Path). DCP.



Patient Name : Mrs. PINKI CHUGH  
 Gender / Age : Female / 37 Years 2 Months 5 Days  
 MR No / Bill No. : 23234333 / 251001318  
 Consultant : Dr. Manish Mittal  
 Location : OPD

Type : OPD  
 Request No. : 215801  
 Request Date : 05/04/2024 08:09 AM  
 Collection Date : 05/04/2024 08:14 AM  
 Approval Date : 05/04/2024 10:08 AM

**Liver Function Test (LFT)**

| Test   | Result | Units | Biological Ref. Range |
|--|--------|-------|-----------------------|
| <b>Bilirubin</b>   |        |       |                       |
| Bilirubin - Total  | 0.60   | mg/dL | 0 - 1                 |
| Bilirubin - Direct   | 0.27   | mg/dL | 0 - 0.3               |
| Bilirubin - Indirect   | 0.33   | mg/dL | 0 - 0.7               |
| <i>(Done by Dual Wavelength - Reflectance Spectrophotometry on Vitros 5600)</i>                |        |       |                       |
| Aspartate Aminotransferase (SGOT/AST)  | 19     | U/L   | 13 - 35               |
| <i>(Done by Multipoint Rate Colorimetric with P-5-P on Vitros 5600)</i>                        |        |       |                       |
| Alanine Aminotransferase (SGPT/ALT)  | 13     | U/L   | 14 - 59               |
| <i>(Done by Multipoint-Rate/Colorimetric with P-5-P (pyridoxa-5-phosphate) on Vitros 5600)</i> |        |       |                       |
| Alkaline Phosphatase   | 111    | U/L   | 42 - 98               |
| <i>(Done by Multipoint-Rate - p-nitrophenyl Phosphate, AMP buffer on Vitros 5600)</i>          |        |       |                       |
| Gamma Glutamyl Transferase (GGT)   | 14     | U/L   | 5 - 55                |
| <i>(Done by Multipoint Rate - L-γ<sup>3</sup>-glutamyl-p-nitroanilide on Vitros 5600)</i>      |        |       |                       |
| <b>Total Protein</b>   |        |       |                       |
| Total Proteins   | 7.39   | gm/dL | 6.4 - 8.2             |
| Albumin  | 3.92   | gm/dL | 3.4 - 5               |
| Globulin   | 3.47   | gm/dL | 3 - 3.2               |
| A : G Ratio  | 1.13   |       | 1.1 - 1.6             |
| <i>(Done by Biuret endpoint and Bromocresol green method on vitros 5600.)</i>                  |        |       |                       |

— End of Report —

Dr. Rakesh Valdyia  
MD (Path). DCP.



Patient Name : Mrs. PINKI CHUGH  
 Gender / Age : Female / 37 Years 2 Months 5 Days  
 MR No / Bill No. : 23234333 / 251001318  
 Consultant : Dr. Manish Mittal  
 Location : OPD

Type : OPD  
 Request No. : 215801  
 Request Date : 05/04/2024 08:09 AM  
 Collection Date : 05/04/2024 08:14 AM  
 Approval Date : 05/04/2024 10:09 AM

**Renal Function Test (RFT)**

| Test   | Result       | Units | Biological Ref. Range |
|--|--------------|-------|-----------------------|
| Urea<br><i>(Done by Endpoint/Colorimetric - Urease on Vitros 5600)</i>   | <b>7</b>     | mg/dL | 10 - 45               |
| BUN  | <b>3.27</b>  | mg/dL | 5 - 21                |
| Creatinine<br><i>(By Modified Kinetic Jaffe Technique)</i>   | <b>0.51</b>  | mg/dL | 0.6 - 1.1             |
| Estimate Glomerular Filtration rate<br><i>(Ref. range : &gt; 60 ml/min for adults between age group of 18 to 70 yrs.<br/>EGFR Calculated by IDMS Traceable MDRD Study equation.<br/>Reporting of eGFR can help facilitate early detection of CKD.<br/>By Modified Kinetic Jaffe Technique)</i> | More than 60 |       |                       |
| Uric acid<br><i>(Done by Colorimetric - Uricase, Peroxidase on Vitros 5600)</i>  | 4.3          | mg/dL | 2.2 - 5.8             |

— End of Report —

Dr. Rakesh Vaidya  
MD (Path), DCP.



Patient Name : Mrs. PINKI CHUGH  
 Gender / Age : Female / 37 Years 2 Months 5 Days  
 MR No / Bill No. : 23234333 / 251001318  
 Consultant : Dr. Manish Mittal  
 Location : OPD

Type : OPD  
 Request No. : 215801  
 Request Date : 05/04/2024 08:09 AM  
 Collection Date : 05/04/2024 08:14 AM  
 Approval Date : 05/04/2024 10:18 AM

**Thyroid Hormone Study**

| Test  | Result | Units      | Biological Ref. Range |
|---|--------|------------|-----------------------|
| <b>Triliodothyronine (T3)</b><br>(Done by CLIA based method on automated immunoassay Vitros 5600.<br>Reference Interval (ng/ml)<br>1 - 3 days : 0.1 - 7.4<br>1-11 months : 0.1 - 2.45<br>1-5 years : 0.1 - 2.7<br>6-10 years : 0.9 - 2.4<br>11-15 years : 0.8 - 2.1<br>16-20 years : 0.8 - 2.1<br>Adults (20 - 99 years) : 1.07 - 1.85<br>Pregnancy (in last 5 months) : 1.2 - 2.5<br>(Reference : Tietz - Clinical guide to laboratory test, 4th edition ))              | 1.42   | ng/ml      |                       |
| <b>Thyroxine (T4)</b><br>(Done by CLIA based method on automated immunoassay Vitros 5600.<br>Reference Interval (mcg/dL)<br>1 - 3 days : 11.8 - 22.6<br>1- 2 weeks : 9.8 - 16.6<br>1 - 4 months : 7.2 - 14.4<br>4 - 12 months : 7.8 - 16.5<br>1-5 years : 7.3 - 15.0<br>5 - 10 years : 6.4 - 13.3<br>10 - 20 years : 5.6 - 11.7<br>Adults (20-99 years) : 5.91 - 12.98<br>(Reference : Tietz - Clinical guide to laboratory test, 4th edition ))                          | 11.8   | mcg/dL     |                       |
| <b>Thyroid Stimulating Hormone (US-TSH)</b><br>(Done by CLIA based method on automated immunoassay Vitros 5600.<br>Reference interval (microIU/ml)<br>Infants (1-4 days) : 1.0 - 39<br>2-20 weeks : 1.7 - 9.1<br>5 months - 20 years : 0.7 - 6.4<br>Adults (20-99 years) : 0.4001 - 4.049<br>Pregnancy :<br>1st trimester : 0.3 - 4.5<br>2nd trimester : 0.5 - 4.6<br>3rd trimester : 0.8 - 5.2<br>(Reference : Tietz - Clinical guide to laboratory test, 4th edition )) | 0.603  | microIU/ml |                       |

— End of Report —

Dr. Rakesh Vaidya  
 MD (Path). DCP.



Patient Name : Mrs. PINKI CHUGH  
 Gender / Age : Female / 37 Years 2 Months 5 Days  
 MR No / Bill No. : 23234333 / 251001318  
 Consultant : Dr. Manish Mittal  
 Location : OPD

Type : OPD  
 Request No. : 215801  
 Request Date : 05/04/2024 08:09 AM  
 Collection Date : 05/04/2024 08:14 AM  
 Approval Date : 05/04/2024 11:57 AM

**HbA1c (Glycosylated Hb)**

| Test                               | Result | Units | Biological Ref. Range |
|------------------------------------|--------|-------|-----------------------|
| HbA1c (Glycosylated Hb)            |        |       |                       |
| Glycosylated Hemoglobin (HbA1c)    | 4.9    | %     |                       |
| estimated Average Glucose (e AG) * | 93.93  | mg/dL |                       |

(Method:

By Automated HPLC analyser on D-10 Blorad. NGSP Certified, US-FDA approved, Traceable to IFCC reference method.

\* Calculated valued for past 60 days, derived from HbA1c %, based on formula recommended by the A1c - Derived Average Glucose study from ADA and EASD funded The ADAG trial.

## Guidelines for Interpretation:

Indicated Glycemic control of previous 2-3 months

| HbA1c% | e AG (mg/dl) | Glycemic control   |
|--------|--------------|--|
| > 8    | > 183        | Action suggested...High risk of developing long-term complications. Action suggested, depends on individual patient circumstances  |
| 7 - 8  | 154 - 183    | Good   |
| < 7    | < 154        | Goal...Some danger of hypoglycemic reaction in type I Diabetics. Some Glucose intolerant individuals and Sub-Clinical diabetics may demonstrate (elevated) HbA1c in this area. |
| 6 - 7  | 126 - 154    | Near Normal  |
| < 6    | < 126        | Nondiabetic level)   |

— End of Report —

Dr. Rakesh Vaidya  
MD (Path). DCP.



Patient Name : Mrs. PINKI CHUGH  
 Gender / Age : Female / 37 Years 2 Months 5 Days  
 MR No / Bill No. : 23234333 / 251001318  
 Consultant : Dr. Manish Mittal  
 Location : OPD

Type : OPD  
 Request No. : 215801  
 Request Date : 05/04/2024 08:09 AM  
 Collection Date : 05/04/2024 08:14 AM  
 Approval Date : 05/04/2024 11:57 AM

**Urine routine analysis (Auto)**

| Test  | Result        | Units | Biological Ref. Range |
|---|---------------|-------|-----------------------|
| <b>Physical Examination</b>   |               |       |                       |
| Quantity  | 30            | mL    |                       |
| Colour  | Pale Yellow   |       |                       |
| Appearance  | Clear         |       |                       |
| <b>Chemical Examination (By Reagent strip method)</b>   |               |       |                       |
| pH  | 7.0           |       | 4.6 - 8.0             |
| Specific Gravity  | <b>1.002</b>  |       | 1.005 - 1.030         |
| Protein   | Negative      |       | Negative              |
| Glucose   | Negative      |       | Negative              |
| Ketones   | Negative      |       | Negative              |
| Bilirubin   | Negative      |       | Negative              |
| Urobilinogen  | Negative      |       | Negative (upto 1)     |
| Blood   | Negative      |       | Negative              |
| Leucocytes  | Negative      |       | Negative              |
| Nitrite   | Negative      |       | Negative              |
| <b>Microscopic Examination (by Microscopy after Centrifugation at 2000 rpm for 10 min or on fully automated Sysmex urine sedimentation analyzer UF4000)</b> |               |       |                       |
| Red Blood Cells   | 0 - 1         | /hpf  | 0 - 2                 |
| Leucocytes  | 0 - 1         | /hpf  | 0 - 5                 |
| Epithelial Cells  | 1 - 5         | /hpf  | 0 - 5                 |
| Casts   | Nil           | /lpf  | Nil                   |
| Crystals  | Nil           | /hpf  | Nil                   |
| Mucus   | <b>Absent</b> | /hpf  | Absent                |
| Organism  | Absent        |       |                       |

Reference : Wallach`s Interpretation to laboratory test, 10th edition

— End of Report —

Dr. Rakesh Vaidya  
MD (Path). DCP.



**BHAILAL AMIN  
GENERAL HOSPITAL**

ESTD. 1964



**ADVANCED DIGITAL SOLUTIONS**

Computerized Radiography

Ultra Sensitive Colour Doppler

Ultra High Resolution Sonography

Multi-Detector CT Scan

Magnetic Resonance Imaging (MRI)

Mammography

Interventional Radiology

Digital Subtraction Angiography (DSA)

Foetal Echocardiography

Echocardiography

4D USG & Doppler

**DEPARTMENT OF DIAGNOSTIC RADIOLOGY**

Patient No. : 23234333 Report Date : 05/04/2024

Request No. : 190111688 05/04/2024 8.09 AM

Patient Name : Mrs. PINKI CHUGH

Gender / Age : Female / 37 Years 2 Months 5 Days

**X-Ray Chest AP**

Both lung fields are clear.  
Both costophrenic sinuses appear clear.  
Heart size is normal.  
Hilar shadows show no obvious abnormality.  
Aorta is normal.

• ULTRA SONOGRAPHY CANNOT DETECT ALL ABNORMALITIES  
• NOT VALID FOR MEDICO-LEGAL PURPOSES  
• CLINICAL CORRELATION RECOMMENDED

Dr. Priyanka Patel, MD.

Consultant Radiologist



📍 Bhailal Amin Marg, Gorwa, Vadodara, Gujarat - 390 003

🌐 [www.baghospital.com](http://www.baghospital.com)

📞 FOR ALL YOUR  
HEALTHCARE NEEDS

**080 69 70 70 70**



- Computerized Radiography
- Ultra Sensitive Colour Doppler
- Ultra High Resolution Sonography
- Multi-Detector CT Scan
- Magnetic Resonance Imaging (MRI)
- Mammography
- Interventional Radiology
- Digital Subtraction Angiography (DSA)
- Foetal Echocardiography
- Echocardiography
- 4D USG & Doppler

**DEPARTMENT OF DIAGNOSTIC RADIOLOGY**

Patient No. : 23234333      Report Date : 05/04/2024  
 Request No. : 190111677      05/04/2024 8.09 AM  
 Patient Name : Mrs. PINKI CHUGH  
 Gender / Age : Female / 37 Years 2 Months 5 Days

**USG : Abdomen (Excluding Pelvis) Or Upper Abdomen**

Liver is normal in size and echopattern. No mass lesion identified. The hepatic veins are clear and patent. PV patent. No dilated IHBR.  
**Gall bladder is well distended and shows tiny polyp.** Common bile duct is not dilated.  
 Pancreas shows no obvious abnormality. Tail obscured.  
 Spleen is normal size and echopattern.

Both kidneys are normal in shape and position. Normal echogenicity and cortico medullary differentiation is noted. No hydronephrosis or mass lesion seen.

Uterus is anteverted, normal in size and echo pattern. Endometrium thickness is about 6.5 mm. No obvious mass lesion seen.

Uterine length : 84 mm.  
 A.P. : 36 mm.

**Both ovaries reveal multiple peripherally arranged small follicles.**  
 Average volume of right and left ovary are around 9-10 cc.  
 Urinary bladder is well distended and appears normal.  
 No ascites.

**COMMENT:**

- GB polyp.
- Poly cystic pattern of ovaries.

*Kindly correlate clinically*

**Dr. Priyanka Patel, MD.**  
 Consultant Radiologist



• ULTRA SONOGRAPHY CANNOT DETECT ALL ABNORMALITIES  
 • NOT VALID FOR MEDICO-LEGAL PURPOSES  
 • CLINICAL CORRELATION RECOMMENDED



Patient No. : 23234333      Report Date : 05/04/2024  
Request No. : 190111663      05/04/2024 8.09 AM  
Patient Name : Mrs. PINKI CHUGH  
Gender / Age : Female / 37 Years 2 Months 5 Days

**Echo Doppler Screening**

MITRAL VALVE : NORMAL  
AORTIC VALVE : TRILEAFLET, NORMAL  
TRICUSPID VALVE : NORMAL, TRACE TR, NO PAH  
PULMONARY VALVE : NORMAL  
LEFT ATRIUM : NORMAL  
AORTA : NORMAL  
LEFT VENTRICLE : NORMAL, NO REGIONAL WALL MOTION ABNORMALITY,  
LVEF=60%  
RIGHT ATRIUM : NORMAL  
RIGHT VENTRICLE : NORMAL  
I.V.S. : INTACT  
I.A.S. : INTACT  
PULMONARY ARTERY : NORMAL  
PERICARDIUM : NORMAL  
  
COLOUR/DOPPLER FLOW MAPPING : Trace TR, NO PAH

**FINAL CONCLUSION:**

1. ALL CARDIAC CHAMBERS ARE NORMAL IN DIMENSIONS
2. NO REGIONAL WALL MOTION ABNORMALITY AT REST
3. NORMAL LV SYSTOLIC FUNCTION, LVEF=60%
4. NORMAL VALVES
5. NO E/O LV DIASTOLIC DYSFUNCTION
6. NO AR, MR, TRACE TR, NO PULMONARY HYPERTENSION, ( IVC COLLAPSING )
7. NO PERICARDIAL EFFUSION, CLOT VEGETATION.

Dr. V C CHAUHAN  
Consultant Cardiologist

Name Mrs. Pinki Chugh  
Patient ID ECU/23234333

05.04.2024 08:51:53  
Standard 12-Lead

BHAITAL AMIN GENERAL HOSPITAL

Age 037Y  
Gender Female

Ref. phys.

HR 74 bpm

Pacemaker Unknown

|          |         |
|----------|---------|
| RR       | 83.2 ms |
| P        | 114 ms  |
| PR       | 149 ms  |
| QRS      | 84 ms   |
| QT       | 340 ms  |
| QTcB     | 37.7 ms |
| P axis   | 56°     |
| QRS axis | 28°     |
| T axis   | 24°     |

Remark

Unconfirmed report

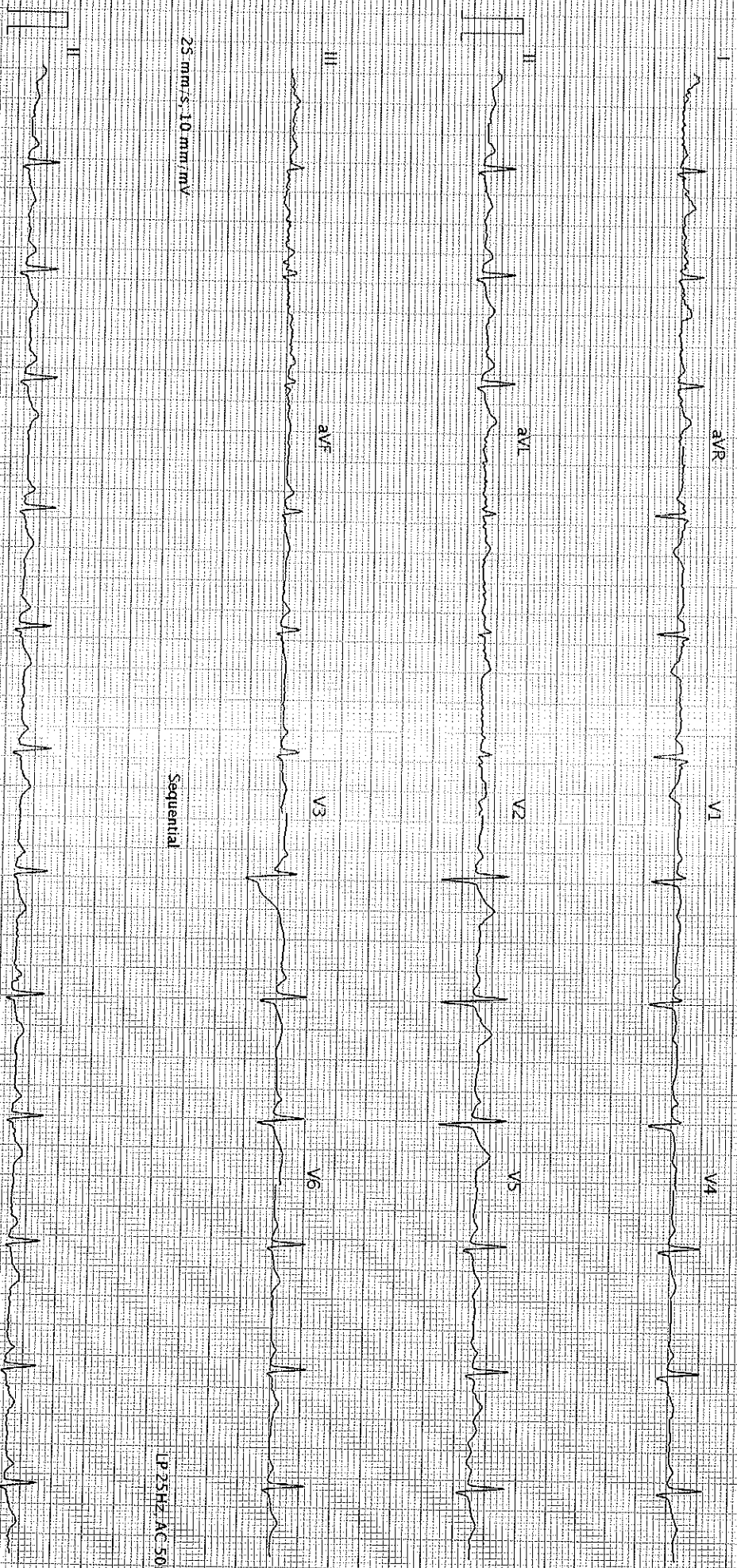

25 mm/s, 10 mm/mV

Sequential

LP 25HZ AC 50HZ

25 mm/s, 10 mm/mV

AT 102 G21 2.0 (I080-0) (I030)

SCHILLER

BHAITAL AMIN GENERAL HOSPITAL Printed on 05.04.2024 08:07

LP 25HZ AC 50HZ

Page 1 of 1

Part No 2 157048M

44 0023

6 00