

31/05/1978

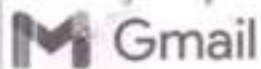

DR. CHARU HEALTH CHECK UP <insurancedckc234@gmail.com>

Health Check up Booking Request(36E1156)

Mediwheel <wellness@mediwheel.in>
To: insurancedckc234@gmail.com
Cc: customercare@mediwheel.in

1 May 2024 at 12:41

~~DEO~~
DEO KUMAR PRAVIN DEO @ JMFCL.COM



Mediwheel
...Your wellness partner

011-41195959

Dear Dr. Charu Kohli Clinic

We have received a booking request with the following details. Provide your confirmation by clicking on the Yes button.

You confirm this booking? Yes No

Name : DEO KUMAR PRAVIN

Contact Details : 9810584385

Hospital Package Name : Mediwheel Full Body Plus Comprehensive With Vitamin Male

Location : A C-234, Block C, Defence Colony,

Appointment Date : 02-05-2024

| Member Information | | |
|--------------------|---------|--------|
| Booked Member Name | Age | Gender |
| DEO KUMAR PRAVIN | 46 year | Male |

Tests included in this Package -

- Bmi Check ✓
- Ent Consultation ✓
- Dietician Consultation ✓
- Thyroid Profile ✓
- ESR ✓
- Blood Glucose (Fasting) ✓
- General Physician Consultation ✓
- Pulmonary function test (PFT) ✓
- TMT OR 2D ECHO ✓
- Blood Group ✓
- Calcium ✓
- Blood Glucose (Post Prandial) ✓
- Chest X-ray ✓
- ECG ✓
- USG Whole Abdomen ✓
- Eye Check-up consultation ✓
- Vitamin B12 ✓
- Vitamin D ✓
- Urine Sugar Fasting ✓
- Urine Sugar PP ✓
- Dental Consultation ✓
- Urine analysis ✓
- CBC ✓
- HbA1c ✓
- Lipid Profile ✓
- Kidney Profile ✓

- Liver profile
- Prostate Specific Antigen (PSA Male)
- Phosphatase

Thanko,
Medhwheel Team

Please Download Medhwheel App



You have received this mail because your e-mail ID is registered with Arcofemi Healthcare Limited This is a system-generated e-mail please don't reply to this message.

Please visit to our Terms & Conditions for more information. Click here to unsubscribe.

© 2024 - 25, Arcofemi Healthcare Pvt Limited.(Medhwheel)

NAME : DEO KUMAR PRAVIN
AGE/SEX : 46Y/M
DATE : 02.05.2024

| Height | Weight | BP | BMI |
|---------------|--|-------------|------|
| 166 cm | 82 kg | 120/86 mmHg | 29.8 |
| HABITS | SMOKING : Regular ALCOHOL : OCC DRUGS : NO | | |

Family History: -

- Asthma : NO
- Diabetes : NO
- TB : NO
- Cancer : NO
- Heart Disease : NO
- HTN : NO
- BP : NO
- Thyroid : NO

Personal History:

- Pleurisy : NO
- Rheumatic : NO
- Acquired deformity : NO
- Operated for : NO
- Accidents : NO
- Psychosomatic history : NO
- Diabetes : NO
- Thyroid : NO
- BP : NO

| Eye / Vision | DISTANCE VISION | | NEAR VISION | | COLOUR VISION | GLASSES |
|--------------|-----------------|--------|-------------|--------|---------------|---------|
| | RT Eye | LT Eye | RT Eye | LT Eye | | |
| | 6/6 | 6/6 | N/6 | N/10 | | |

Signature of Medical Examiner: _____

DR. CHARU KOHLI
CONSULTANT MBBS
DMC-8388

NAME: DEV KUMAR PRAVEEN
DATE: May 2, 2024

WHOLE ABDOMEN SCAN

Liver is normal in size and echotexture is raised. Partially obliterated intrahepatic biliary radicles and normal appearing venous channels noted. No focal lesion in either lobes. Portal vein is normal. No sub-diaphragmatic collection or pleural effusion

Gall bladder is normal distended and shows echofree lumen.
CBD not dilated : apparently echofree.

Both the kidneys are normal in size, position and echopattern with normal corticomedullary differentiation.
RK: 9.99 x 3.98 cm.
LK: 10.38 x 4.88 cm

Pancreas is of normal size & echopattern. No focal lesion or peri-pancreatic collection.

Spleen is of normal size and echopattern. No focal lesion or calcification. Splenic vein is not dilated.

Aorta and IVC are normal. No retroperitoneal lymphadenopathy.

Urinary bladder shows normal distension and shows normal wall-thickness. No calculus or mass.

Prostate is normal in size measures 3.24 x 3.74 x 2.77 cm, volume measures 17.60 cc echopattern is homogenous.

Bowel loops are normal.

No free fluid is seen in abdomen.

IMPRESSION:

Grade 2 fatty liver, otherwise sonological study is within normal limits .

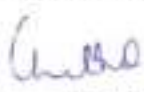
Dr Charu Kohli
MBBS DMRD
DMC8388

DR. CHARU KOHLI
CONSULTANT RADIOLOGIST
DMC - 8388
DR. CHARU KOHLI'S CLINIC
C-214 DEFENCE COLONY, NEW DELHI-110024

IMPORTANT: Owing to technical limitations, in case of any error in the study, the Doctor cannot be held responsible for claim of damages of any nature, and this report is not valid for any Medicolegal aspect.
Every modern technology has its own limitations, in case of discrepancy/difference in opinion advised- repeat scan/ second opinion



Dr. Charu

Dr. Charu Kohli's Clinic
C-234 Defence Colony, New Delhi-110024
Ph 41550792, 24336960, 24332759
E-mail: drcharukohli@yahoo.com

AUDIOLOGICAL EVALUATION

1. NAME DEB. Kumar prasad AGE 46 SEX M
2. ADDRESS
..... OCCUPATION
3. DIAGNOSIS DT. OF AUDIOMETRY 22/05/2014

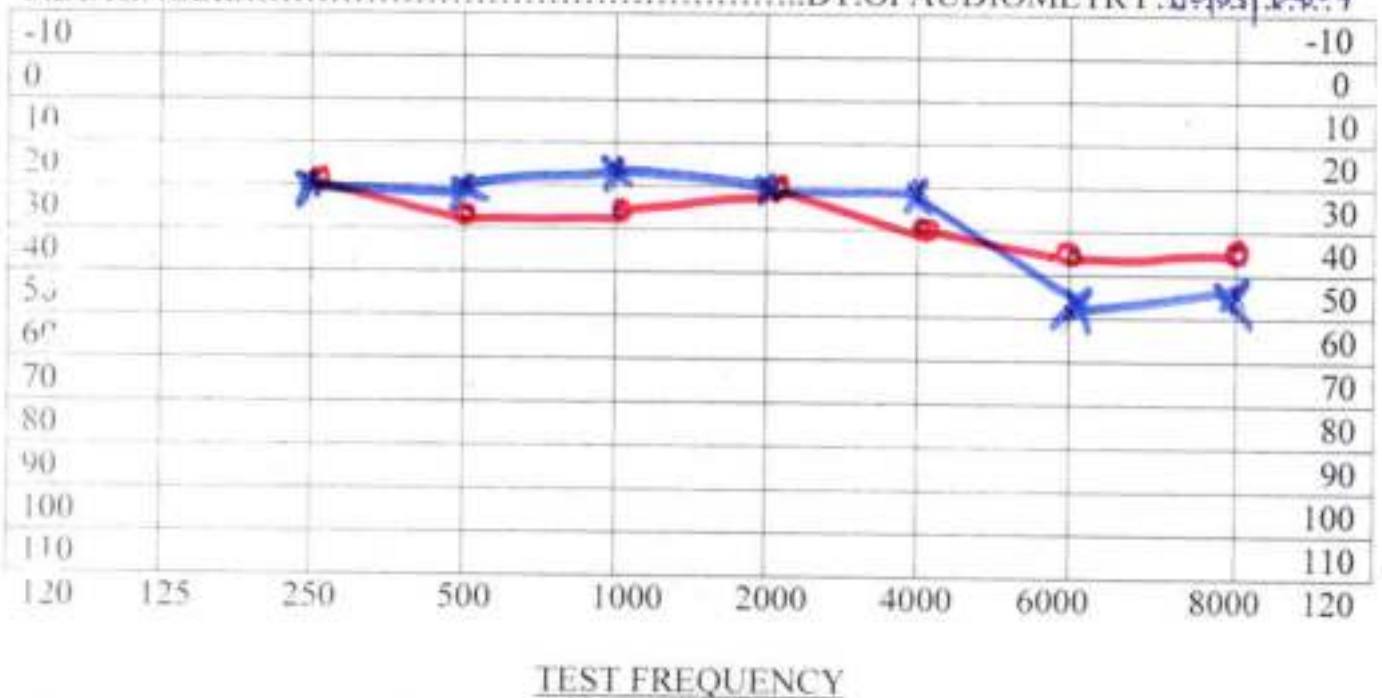

AIR X = LEFT EAR --- Rinne ----- Hearing Loss for Speech R L _____
O = RIGHT EAR -----

BONE < = LEFT EAR --- Weber ----- DISCRIMINATION SCORE R L _____

No Response
Audiologists remarks



- 0dB-20dB ... normal hearing
- 20dB-40dB ... mild hearing loss
- 40dB-55dB ... moderate hearing loss
- 55dB-70dB ... moderately severe hearing loss
- 70dB-90dB ... severe hearing loss
- >90dB ... profound hearing loss



Last Name: PRAVIN
First Name: DEO KUMAR
ID: 269
Date: 02-08-2024
Predicted: ERS 93

Date of Birth: 01-01-1978
Sex: Male
Ethnic Corr: 100%
Description:
Comments:

Age: 46
Weight (Kg): 82
Height (cm): 166
BSA (m²): 1.9
Smoke: yes

Spirometry Results

| Parameter | Unit | Pred | Pre | %Pred |
|-----------|---------|--------|-------|-------|
| FVC | (L) | 4.03 | 2.84 | 70 |
| FEV5 | (L) | ----- | 2.06 | ----- |
| FEV1 | (L) | 3.31 | 2.62 | 79 |
| PEFR | (L/s) | 8.36 | 7.21 | 86 |
| PIFR | (L/s) | ----- | ----- | ----- |
| FEF25-75 | (L/s) | 3.94 | 5.41 | 137 |
| FEF 25% | (L/s) | 7.26 | 6.83 | 94 |
| FEF 50% | (L/s) | 4.52 | 6.25 | 140 |
| FEF 75% | (L/s) | 1.8 | 2.87 | 159 |
| FEV1/FVC | (%) | 78.93 | 92.25 | 117 |
| FVC Time | (Sec) | ----- | 2.5 | ----- |
| SVC | (L) | 4.19 | 2.46 | 59 |
| ERV | (L) | ----- | 0.22 | ----- |
| IRV | (L) | ----- | 0.26 | ----- |
| VE | (L/min) | ----- | 5.64 | ----- |
| RF | (l/min) | ----- | 20.9 | ----- |
| Ti | (sec) | ----- | 0.09 | ----- |
| Te | (sec) | ----- | 1.16 | ----- |
| Vi | (L) | ----- | 1.06 | ----- |
| VVT | (L/s) | ----- | 2.21 | ----- |
| Ti/Di | (sec) | ----- | 3.03 | ----- |
| IC | (L) | ----- | 2.2 | ----- |
| MVV | (L/min) | 122.05 | 80.1 | 66 |
| MRI | (l/min) | ----- | ----- | ----- |
| MVl | (L) | ----- | ----- | ----- |
| MVVi | (sec) | ----- | ----- | ----- |
| ELA | (Years) | 45 | ----- | ----- |

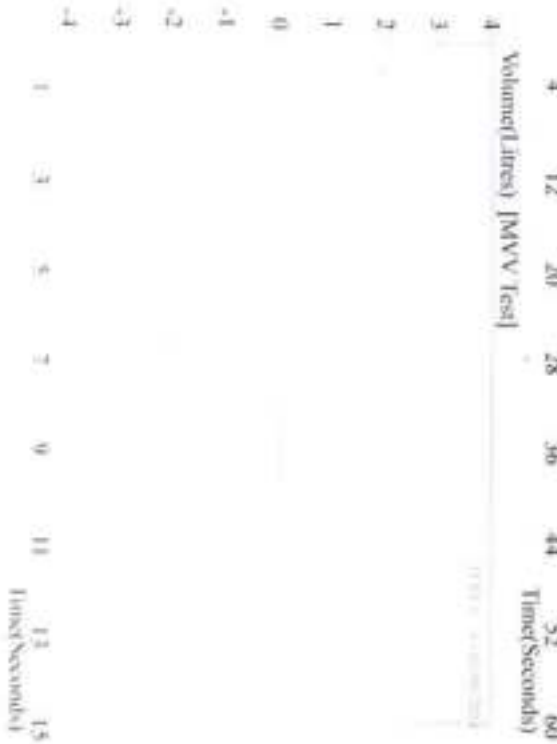
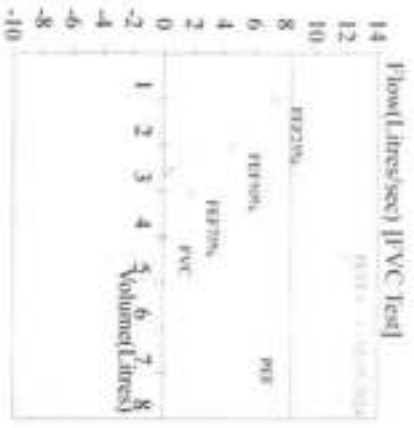

DR. CHARU KOHLI'S CLINIC

C-234, Defence Colony, New Delhi

Mr. DEO KUMAR PRAVIN

ID: 332
H/W: /

Age/Sex: 40M
Recorded: 2-5-2024 10.10

Ref. by:
Indication:

TREADMILL TEST SUMMARY REPORT

Protocol: BRUCE
History:
Medication:

| PHASE | PHASE TIME | STAGE TIME | SPEED (Km/Hr.) | GRADE (%) | H.R. (BPM) | B.P. (mmHg) | REP KTCO | I | ST LEVEL V2 | V5 | METS |
|---------------|------------|------------|----------------|-----------|------------|-------------|----------|-----|-------------|-----|-------|
| SUPINE | 0:10 | 0:10 | | | 76 | 120/66 | 91 | 3.0 | 3.3 | 2.5 | |
| HYPERVENT | | | | | 75 | 120/66 | 50 | 3.0 | 3.2 | 2.6 | |
| VALSALVA | | | | | 76 | 120/66 | 91 | 3.0 | 3.2 | 2.6 | |
| STANDING | | | | | 87 | 120/66 | 104 | 3.0 | 3.5 | 2.3 | |
| STAGE 1 | 2:58 | 2:58 | 2.70 | 10.00 | 149 | 130/65 | 154 | 3.4 | 4.0 | 3.1 | 4.80 |
| STAGE 2 | 5:58 | 2:58 | 4.00 | 12.00 | 134 | 140/90 | 167 | 3.0 | 3.6 | 2.7 | 7.10 |
| STAGE 3 | 8:58 | 2:58 | 5.40 | 14.00 | 146 | 150/92 | 218 | 3.5 | 3.4 | 2.6 | 10.00 |
| STAGE 4 | 9:28 | 0:28 | 6.70 | 16.00 | 154 | 150/92 | 231 | 1.2 | 3.4 | 4.2 | 10.55 |
| PEAK EXERCISE | 9:38 | 0:38 | | | 154 | 150/92 | 231 | 2.7 | 2.6 | 3.2 | 10.87 |
| RECOVERY | 2:58 | 2:58 | 0.00 | 0.00 | 96 | 140/88 | 137 | 1.6 | 2.5 | 1.4 | |
| RECOVERY | 5:58 | 5:58 | 0.00 | 0.00 | 92 | 120/88 | 110 | 1.4 | 2.3 | 1.2 | |

RESULTS
 Exercise Duration: 9:38 Minutes
 Max Heart Rate: 154 bpm - 69 % of target heart rate (174 bpm)
 Max Blood Pressure: 150/92 mmHg
 Max Work Load: 10.87 METS
 Reason of Termination:

Negative for AMI

Apex
DR. D. R. RAJAN
 MBBS MD
 CONSULTANT CARDIOLOGIST
 Cardiologist

Mr. DEO KUMAR PRAVIN
ID : 332
AGE/SEX : 48/M
RECORDED : 2-5-2024 10.10

RATE : 76 BPM
B.P. : 120/86 mmHg

DR. CHARU KOHLI'S CLINIC

SUPINE
PRETEST

314

ST @ 10mm/mV
80ms PostU

RAW ECG

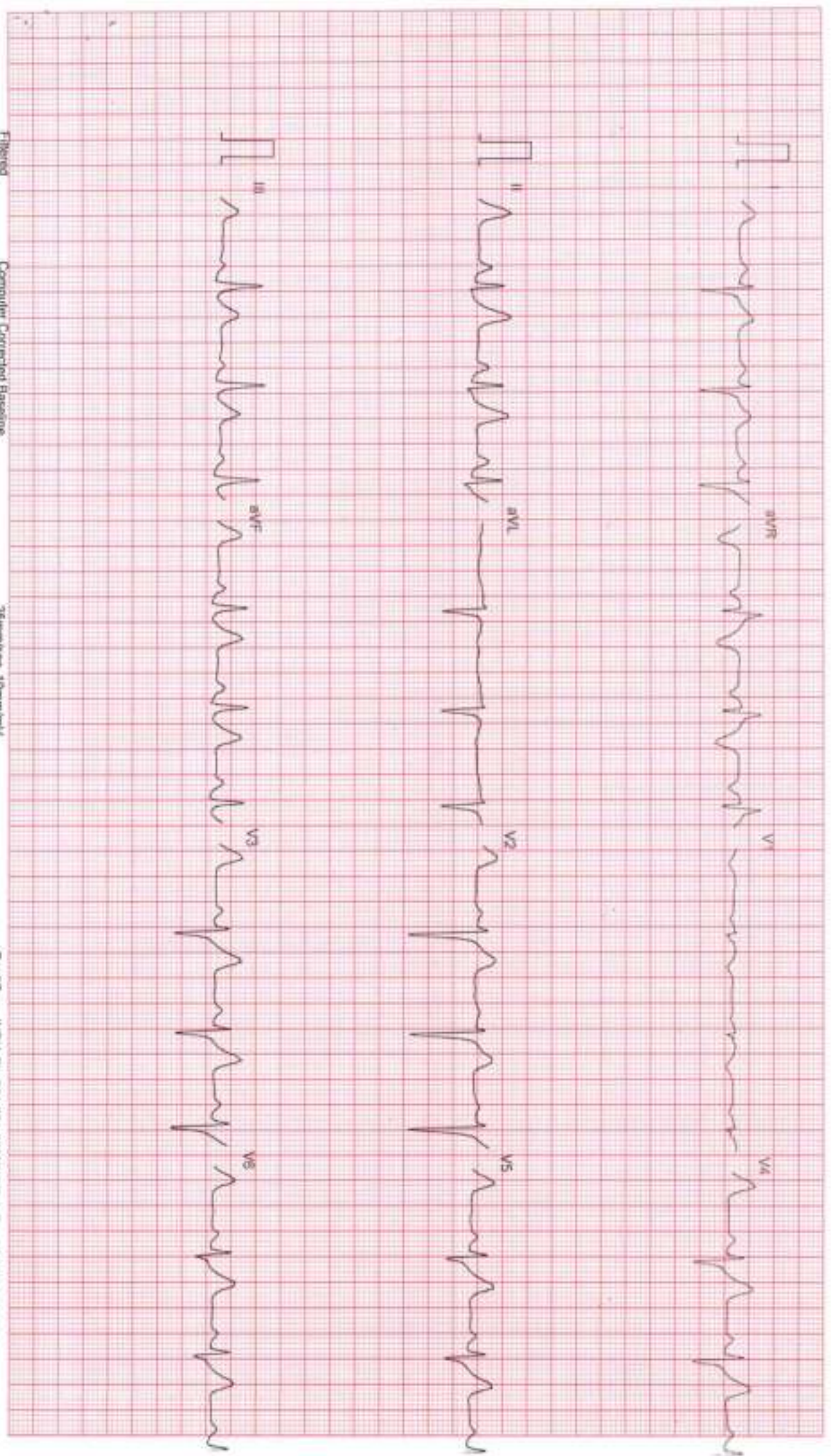

DR. CHARU KOHLI'S CLINIC

SUPINE
PRETEST

ST @ 10mm/mV
80ms PostU

Mr. DEO KUMAR PRAVIN

ID : 332

AGE/SEX : 48/M

RECORDED : 2-5-2024 10:10

RATE : 76 BPM

B.P. : 120/66 mmHg

LINKED MEDIAN

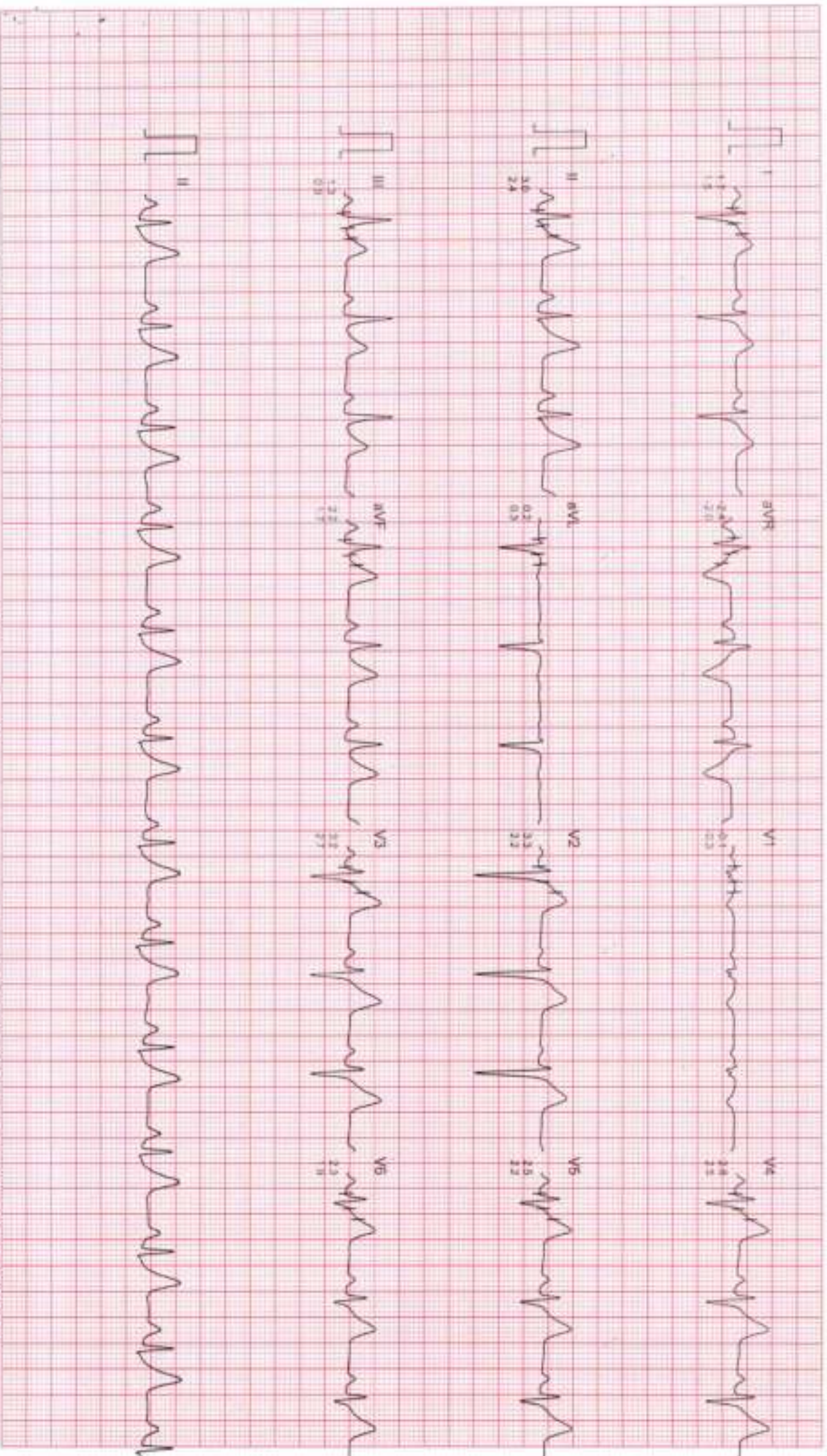

Filtered

Computer Corrected Baseline

Zimmersec 10mm/mV

CardiQm, INDIA Ph. 091-731-2620740, Telefax: 091-731-2431214

DR. CHARU KOHLI'S CLINIC

ST @ 10mm/mv
80ms PostU

Mr. DEO KUMAR PRAVIN

ID : 332

AGE/SEX : 46/M

RECORDED : 2-5-2024 10:10

RATE : 75 BPM

B.P. : 120/85 mmHg

HYPERVENTILATION
PRETEST

STAGE TIME : 0:10

LINKED MEDIUM

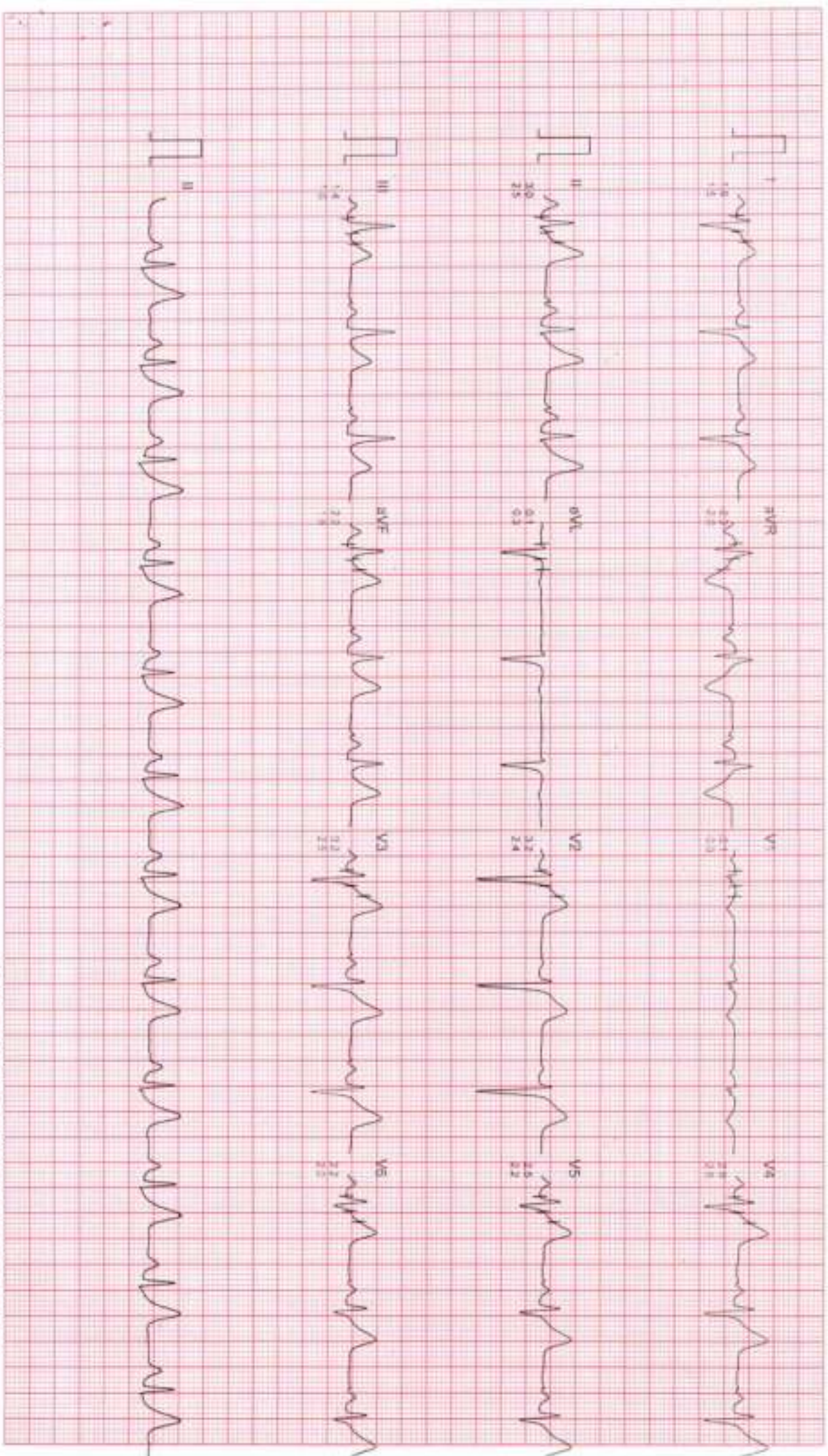

Filtered

Computer Corrected Baseline

25mm/sec 10mm/mv

CardiCom, INDIA Ph: 091-731-2620740, TeleFax: 091-731-2431214

Mr. DEO KUMAR PRAVIN

ID : 332

AGE/SEX : 45M

RECORDED : 2-5-2024 10:10

DR. CHARU KOHLI'S CLINIC

VALSALVA
PRETEST

ST @ 10mm/mv
80ms PostU

RATE : 76 BPM

B.P. : 120/86 mmHg

LINKED MEDIAN

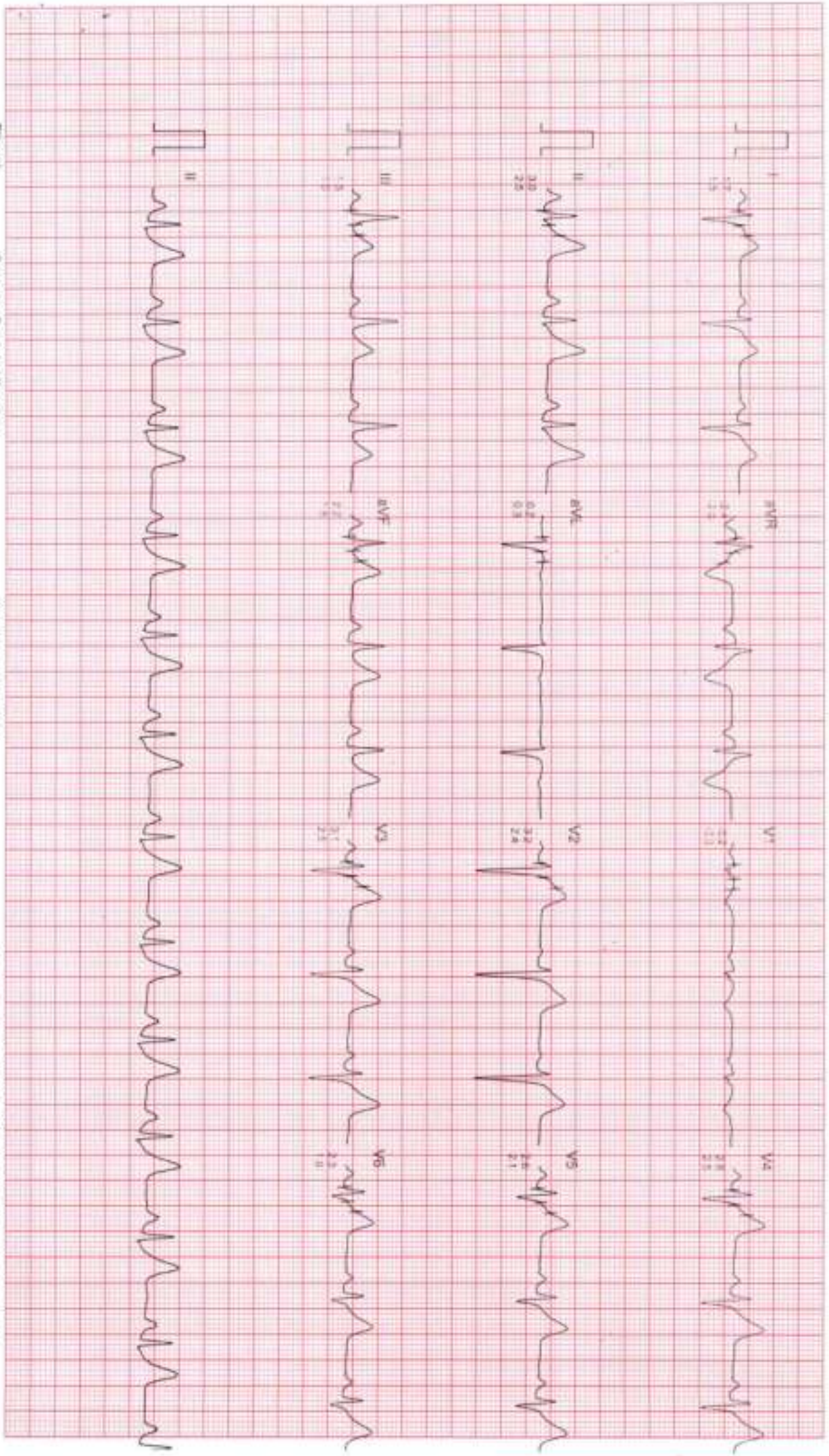

Filted

Computer Corrected Baseline

25mm/sec 10mm/mv

CardiCom, INDIA Ph: 081-731-26207/40, Telex: 9x091-731-2431214

Mr. DEO KUMAR PRAVIN

ID : 332

AGE/SEX : 46/M

RECORDED : 2. 5. 2024 10.10

DR. CHARU KOHLI'S CLINIC

STANDING
PRETEST

ST @ 10mm/mV
Boris Postel

RATE : 87 BPM

B.P. : 120/85 mmHg

LINKED MEDIUM

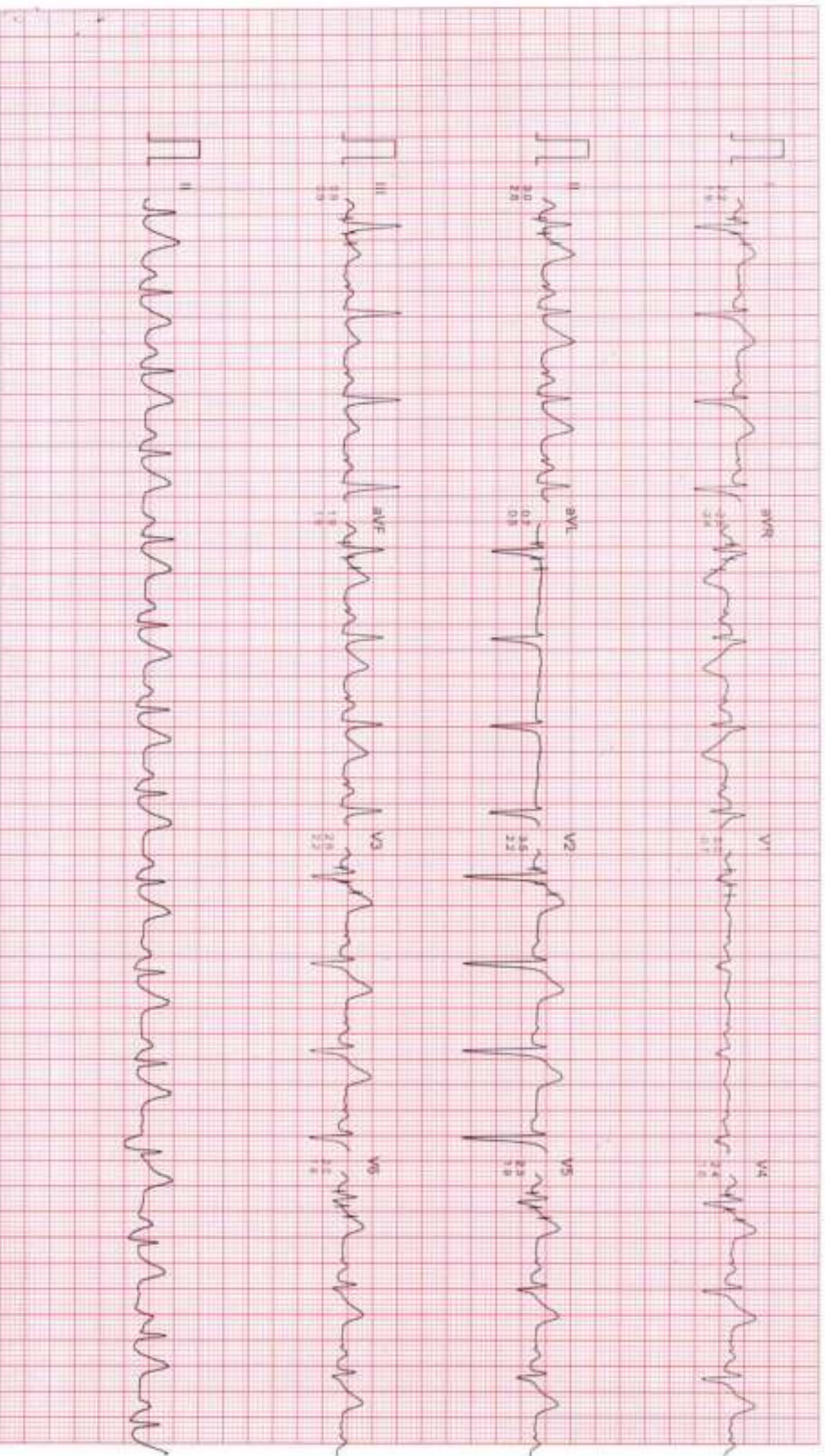

Filtered

Computer Corrected Baseline

25mm/sec 10mm/mV

Cardicom, INDIA Ph. 091-731-2020740, TeleFax: 091-731-2431214

Mr. DEO KUMAR PRAVIN

I.D. : 332

AGE/SEX : 46/M

RECORDED : 2-5-2024 10:10

DR. CHARU KOHLI'S CLINIC

BRUCE

EXERCISE 1

PHASE TIME : 2:56

STAGE TIME : 2:59

ST @ 10mm/mV

80ms PostJ

SPEED : 2.7 Km/Hr

GRADE : 10.0 %

LINKED MEDIUM

RATE : 119 BPM
B.P. : 130/88 mmHg

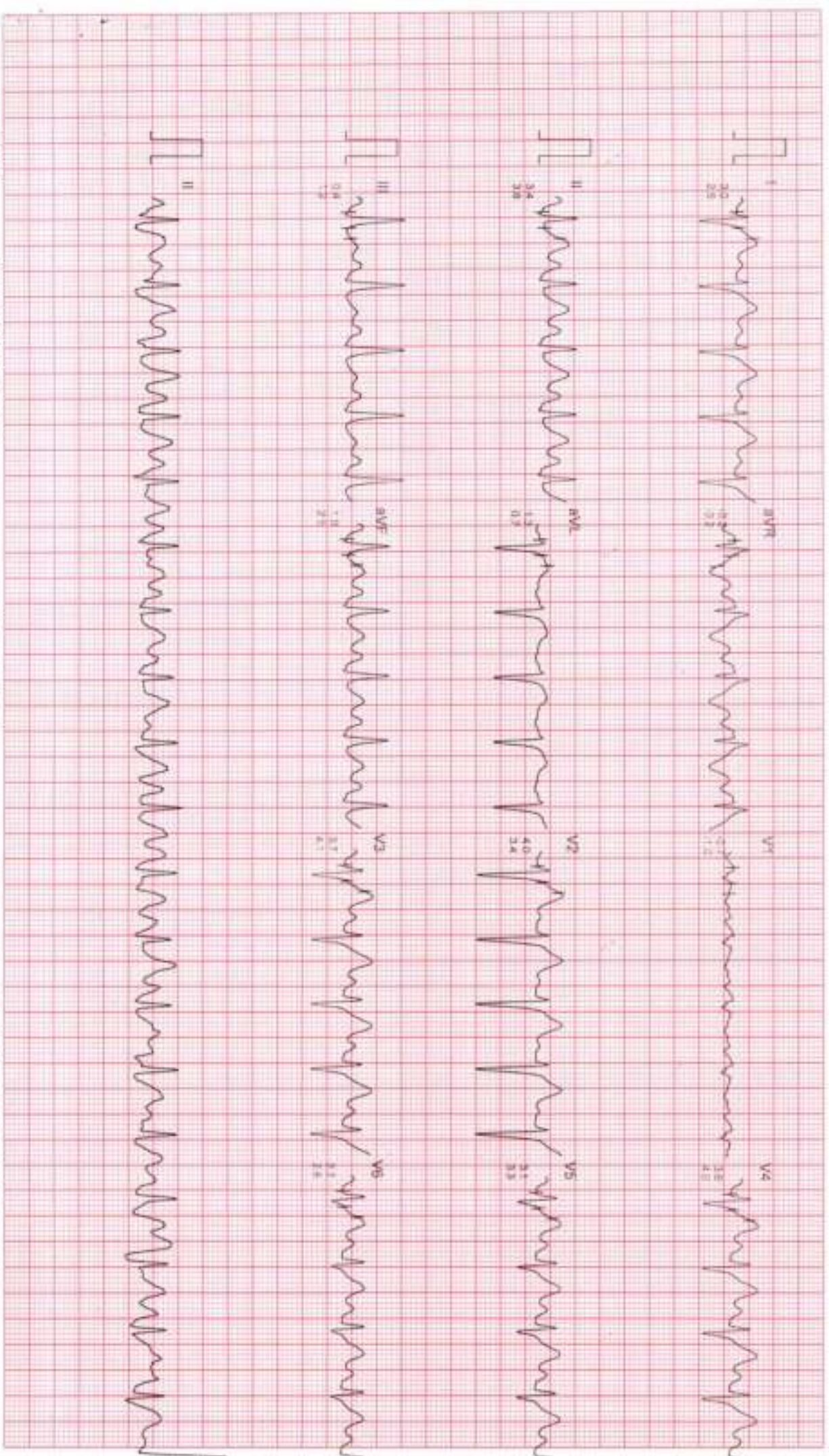

Filtered

Computer Corrected Baseline

Zimmerlec 10mm/mV

CardiCom, INDIA Ph. 091-731-2620740, Telex: ax-091-731-2431214

DR. CHARU KOHLI'S CLINIC

Mr. DEO KUMAR PRAVIN

ID : 332

AGE/SEX : 40/M

RECORDED : 2-5-2024 10:10

RATE : 134 BPM

B.P. : 140/90 mmHg

BRUCE

EXERCISE 2

PHASE TIME : 5:59

STAGE TIME : 2:59

ST @ 10min/mv

Borns PostL

SPEED : 4.0 Km./Hr.

GRADE : 12.0 %

LINKED MEDIAN

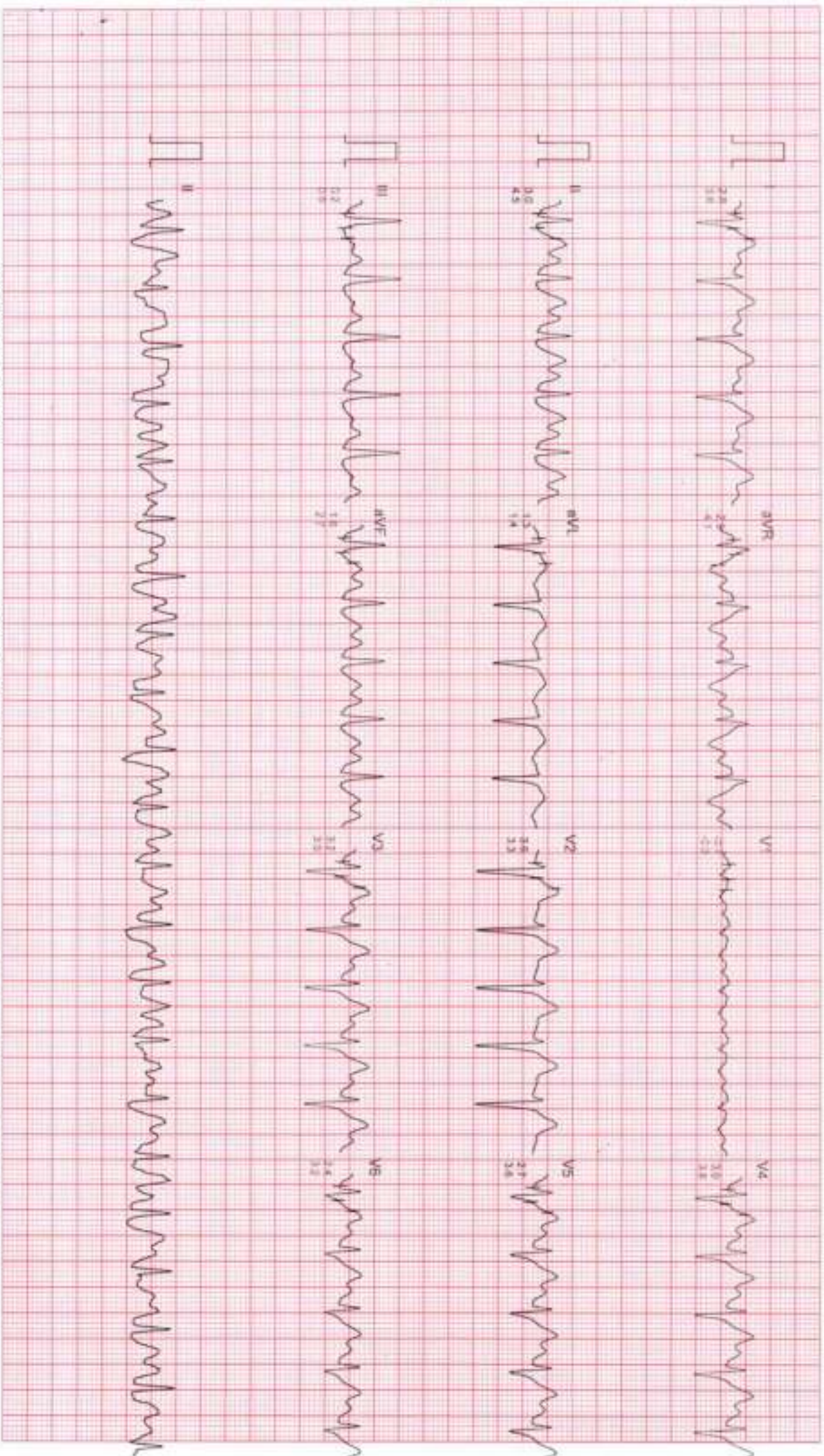

Filtered

Computer Corrected Baseline

25mm/sec 10mm/mv

CardiCon, INDIA Ph. 091-731-2620740, TeleF ax:091-731-2431214

DR. CHARU KOHLI'S CLINIC

Mr. DEO KUMAR PRAVIN

ID : 332

AGE/SEX : 46/M

RECORDED : 2-5-2024 10:10

RATE : 148 BPM

B.P. : 150/92 mmHg

BRUCE

EXERCISE 3

PHASE TIME : 8:50

STAGE TIME : 2:59

ST @ 10mm/mV

BIAS PosJ

SPEED : 5.4 Km./Hr

GRADE : 14.0 %

LINKED MEDIAN

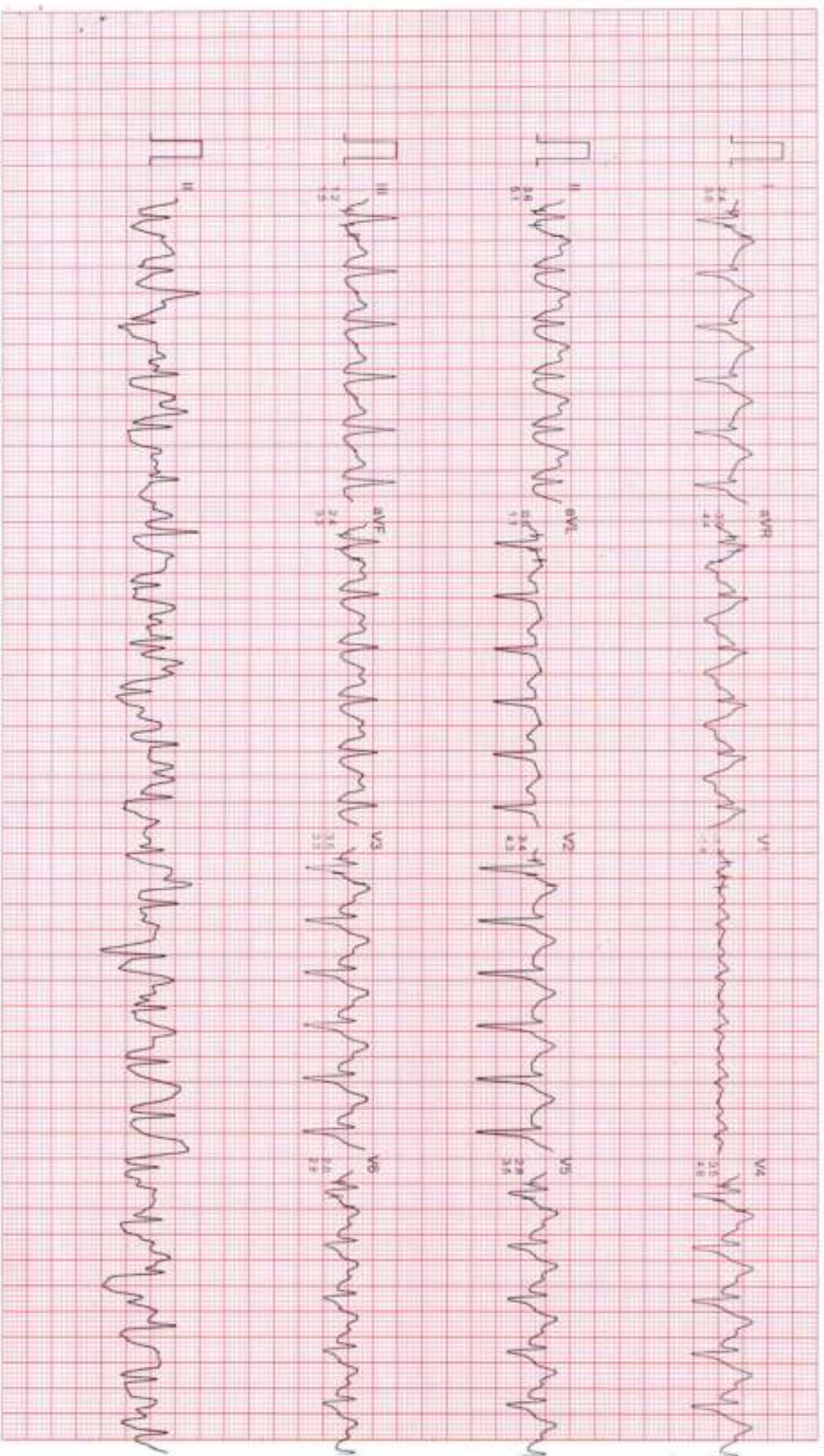

Filtevent

Computer Corrected Baseline

25mm/sec 10mm/mV

CardiCom, INDIA Ph. 091-731-2620740, TeleFax: 091-731-2431214

DR. CHARU KOHLI'S CLINIC

Mr. DEO KUMAR PRAVIN

LO : 332

AGE/SEX : 46/M

RECORDED : 2-5-2024 10:10

RATE : 154 BPM

B.P : 150/82 mmHg

BRUCE

EXERCISE 4

PHASE TIME : 9:29

STAGE TIME : 0:29

ST @ 10mm/mV

60mm Paper

SPEED : 6.7 Km./hr.

GRADE : 16.0 %

LINKED MEDIUM

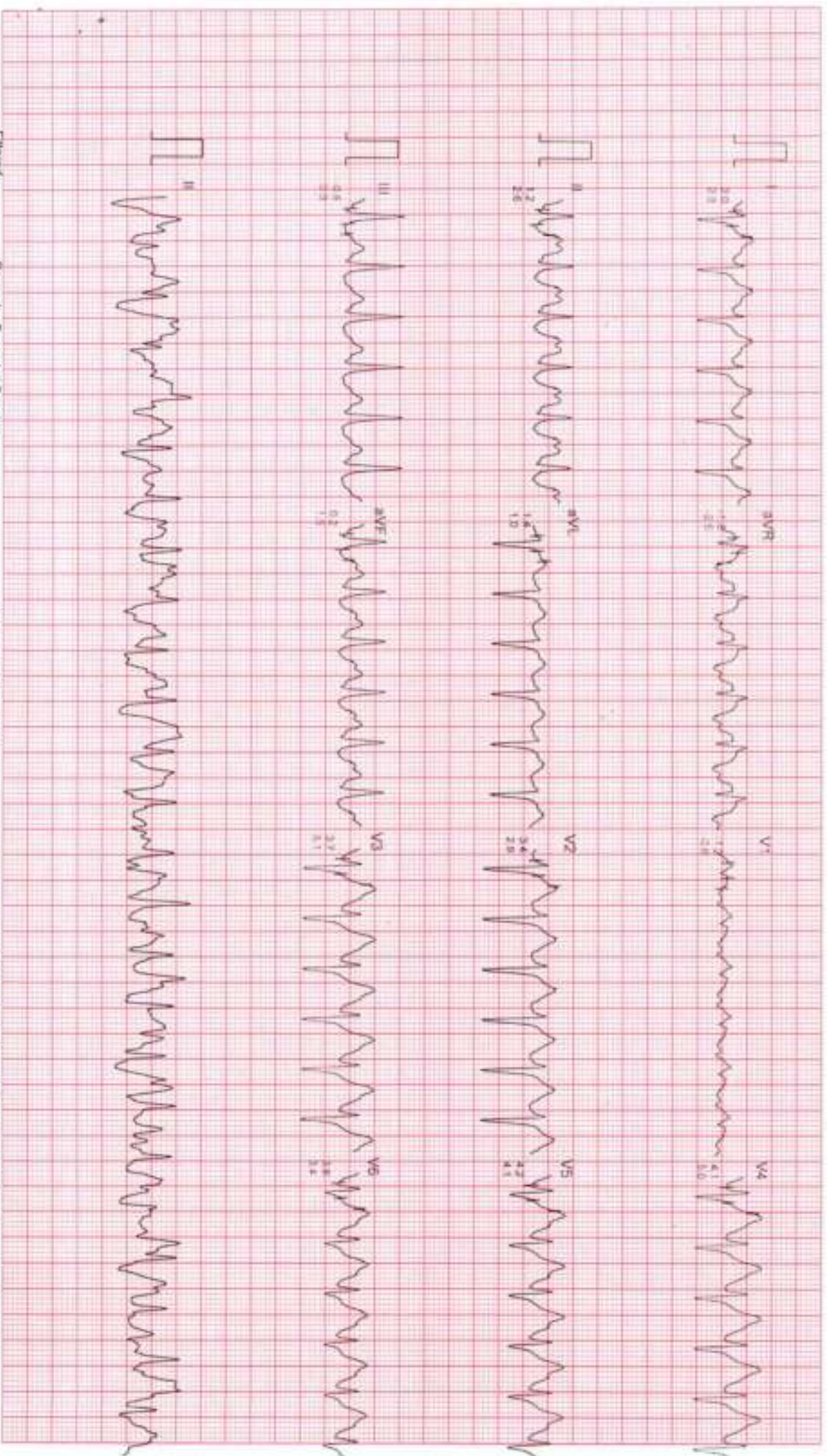

Filtered

Computer Corrected Baseline

Zsinn/sec 10mm/mV

CardiCom, INDIA Ph: 081-731-26207401 Telefax: 081-731-2431214

DR. CHARU KOHLI'S CLINIC

Mr. DEO KUMAR PRAVIN

ID : 332

AGE/SEX : 46/M

RECORDED : 2-5-2024 10:10

RATE : 154 BPM

B.P. : 150/92 mmHg

BRUCE

PEAK EXERCISE

PHASE TIME : 9:39

STAGE TIME : 0:39

ST @ 10min/iv

80ms PostJ

SPEED : 6.7 Km./hr

GRADE : 10.0 %

LINKED MEDIAN

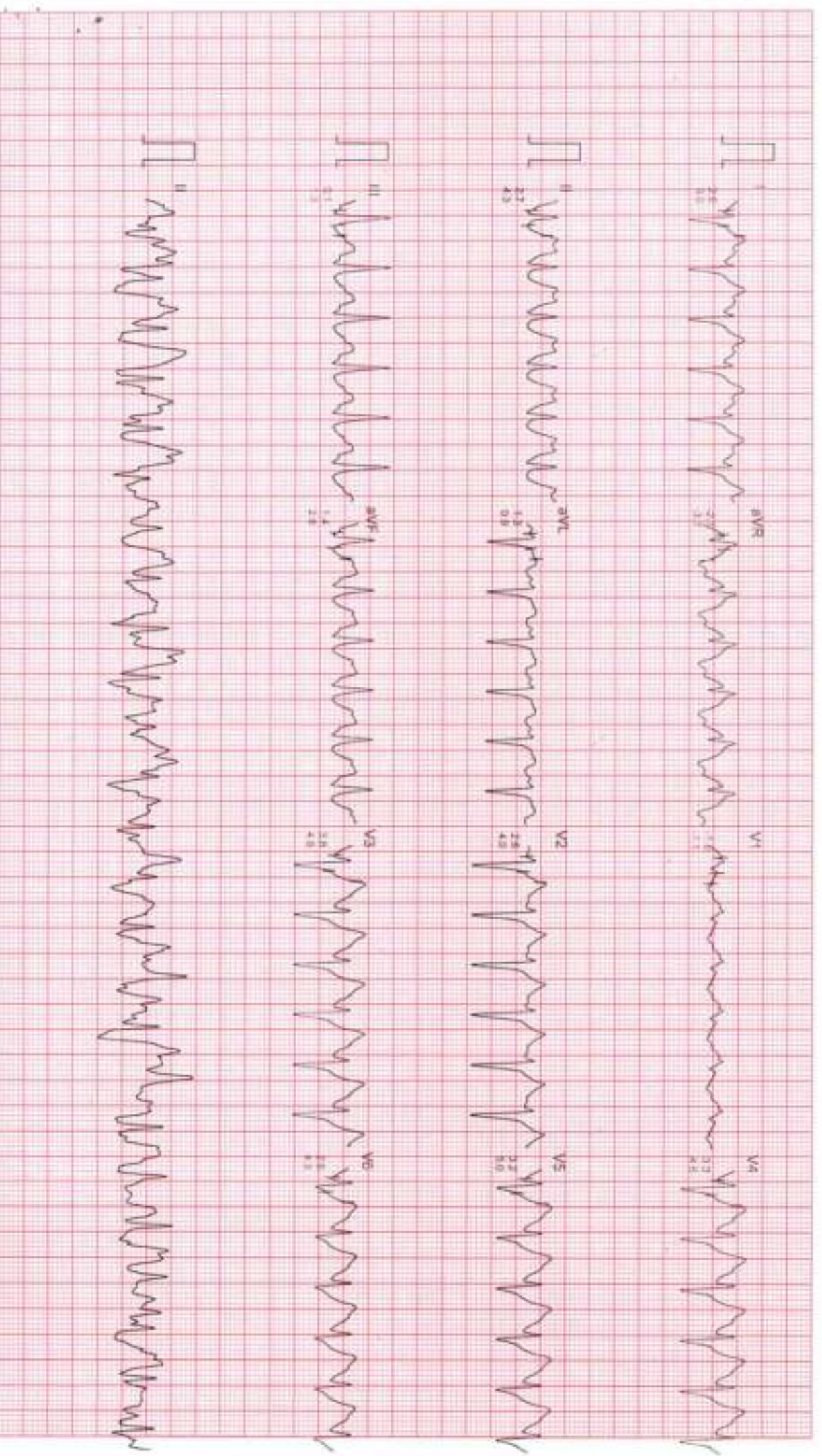

Filtered

Computer Corrected Baseline

ZimmerSec 10min/iv

CardCom, INDIA Ph. 091-731-2620740, Toll-free 091-731-2431214

DR. CHARU KOHLI'S CLINIC

Mr. DEO KUMAR PRAVIN

I.D. : 332

AGE/SEX : 46/M

RECORDED : 2-5-2024 10:10

RATE : 136 BPM

B.P. : 150/92 mmHg

BRUCE

RECOVERY

PHASE TIME : 0:59

ST @ 10mm/mV

80ms Pos/L

SPEED : 0.0 Km./hr.

GRADE : 0.0 %

LINKED MEDIAN

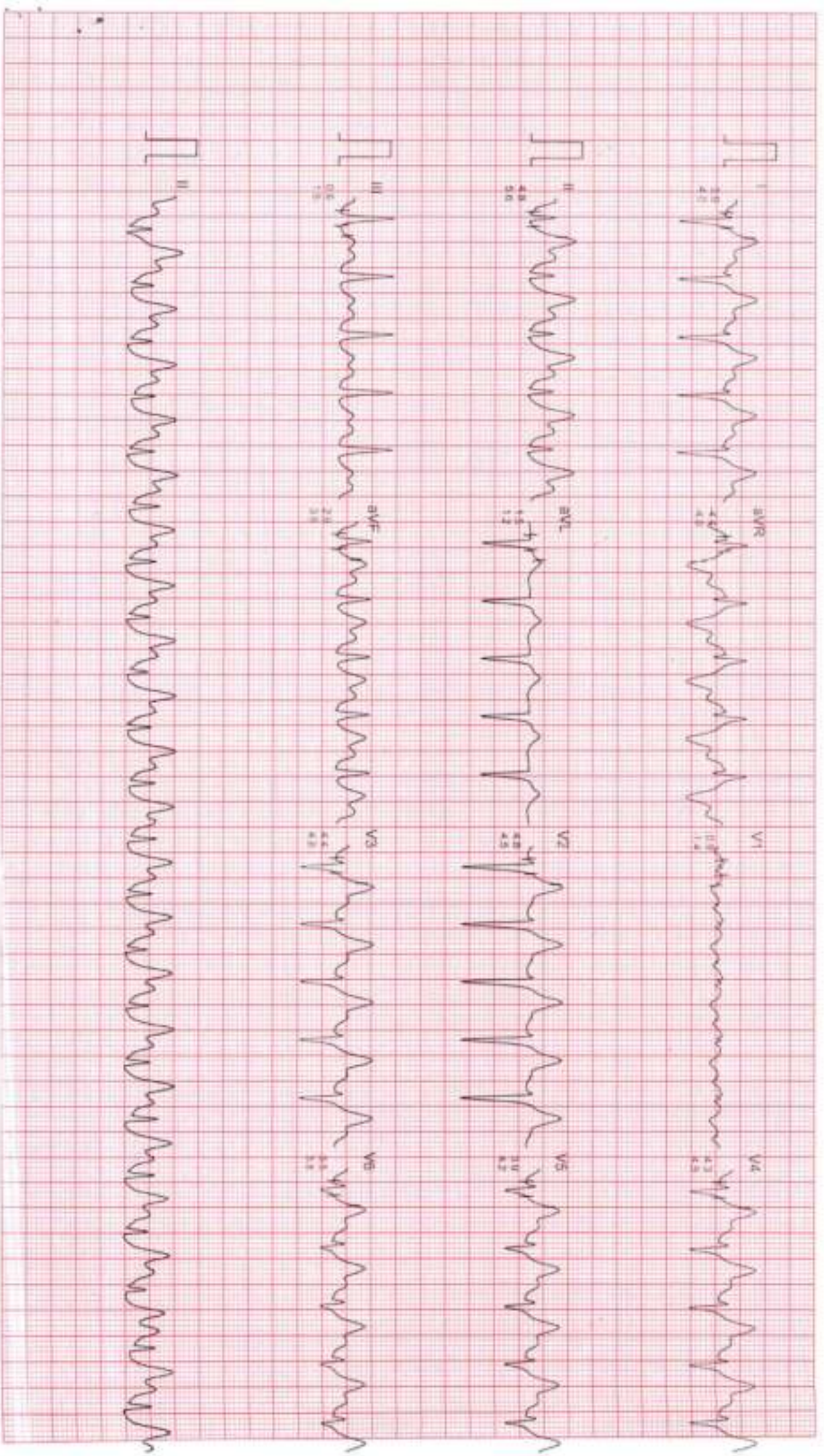

Filtered

Computer Corrected Baseline

2mm/sec 10mm/mV

Cardicom, INDIA Ph. 091-731-2620740, Telefax 091-731-2431214

Mr. DEO KUMAR PRAVIN

I.D. : 332

AGE/SEX : 46/M

RECORDED : 2-5-2024 10:10

RATE : 98 BPM

B.P. : 140/88 mmHg

DR.CHARU KOHLI'S CLINIC

BRUCE

RECOVERY

PHASE TIME : 2:59

ST @ 10min/mv

80ms PostJ

SPEED : 0.0 Km/Hr

GRADE : 0.0 %

LINKED MEDIUM

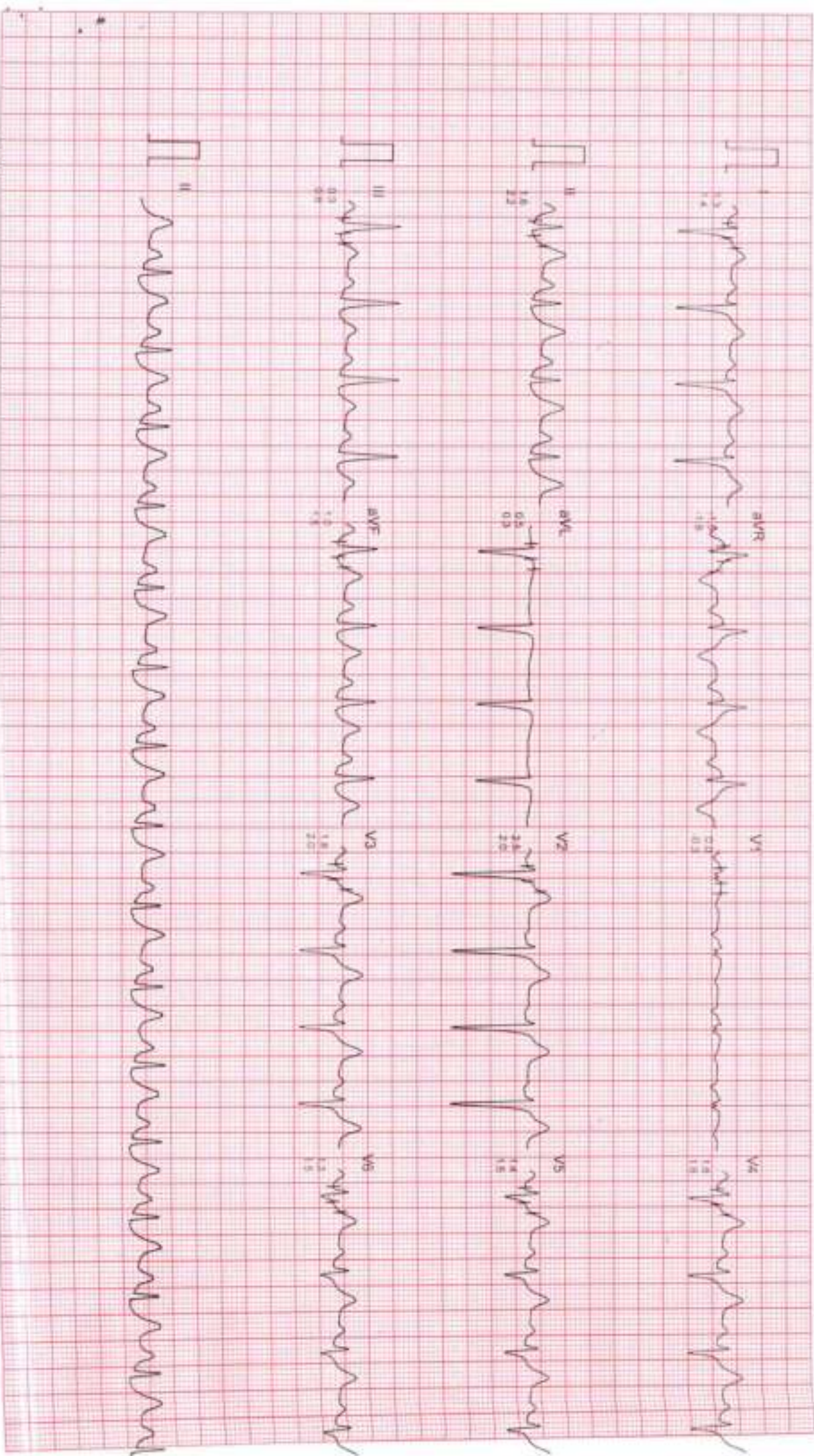

Filtered

Computer Corrected Baseline

ZSoniLab. |Dumruny|

CardiCom, INDIA Ph. 091-731-2620740, Tel/Fax 091-711 363496

DR. CHARU KOHLI'S CLINIC

Mr. DEO KUMAR PRAVIN

ID : 332

AGE/SEX : 46/M

RECORDED : 2-5-2024 10:10

RATE : 92 BPM

B.P. : 120/96 mmHg

BRUCE

RECOVERY

PHASE TIME : 5:59

ST @ 10mm/mV

80ms PostJ

SPEED : 0.0 Km/Hr

GRADE : 0.0 %

LINKED MEDIAN

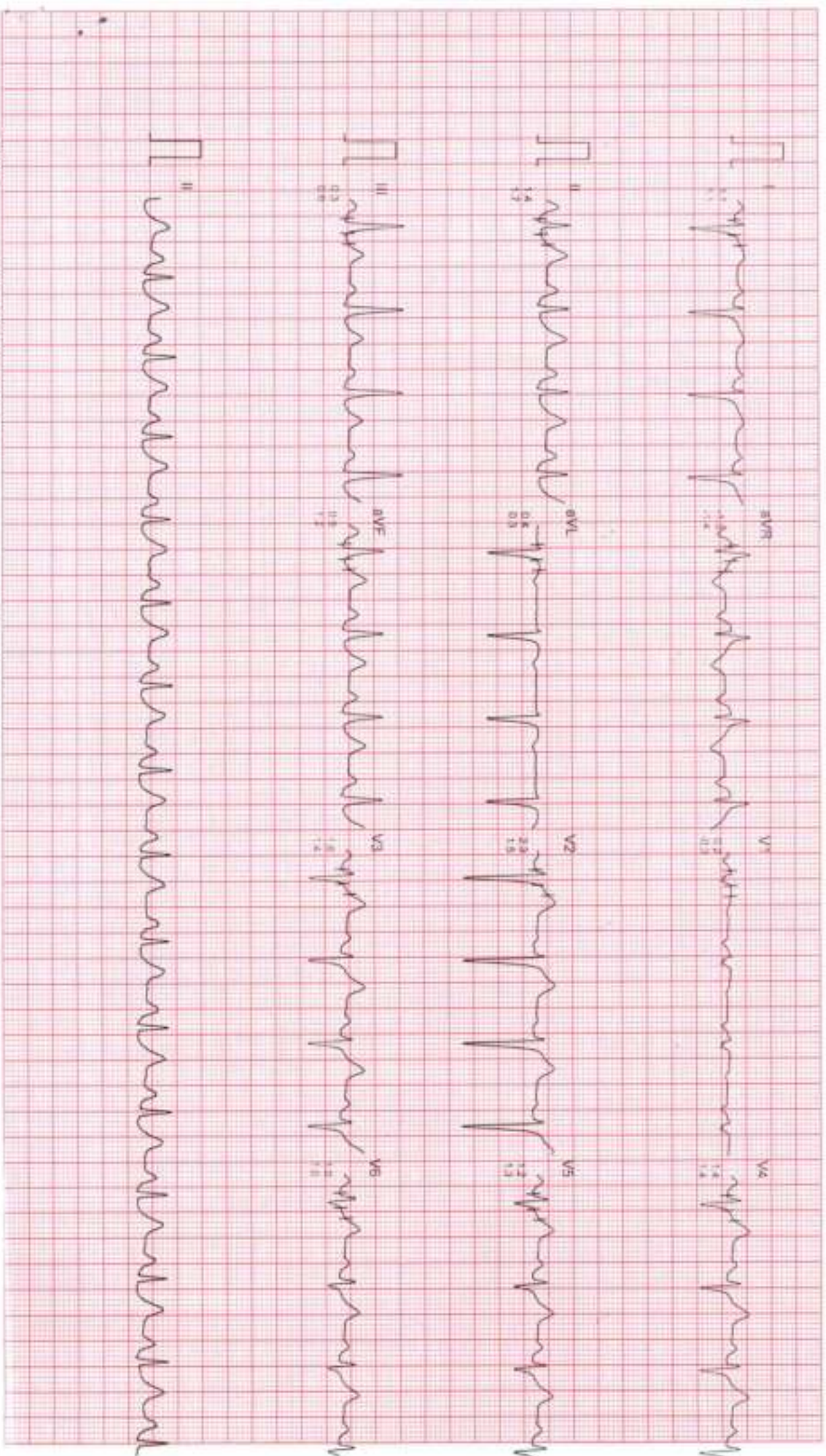

Filtered

Computer Corrected Baseline

Zimmerman 10mm/mV

CardCom, INDIA Ph. 091-731-2620740, Telefax 091-731-2431214



Dr. Charu Kohli's Clinic
C-234 Defence Colony, New Delhi-1 10024
Ph 41550792, 24336960, 24332759
E-mail: drcharukohli@yahoo.com

NAME : DEO KUMAR PRAVIN

AGE/SEX : 46Y/M

DATE : 02.05.2024

X - RAY CHEST PA VIEW :

Cardiac shadow is normal.
Aorta is normal.
Bilateral lung fields are clear.
Both costophrenic angles are clear.
Bilateral domes of diaphragm are normal.
No bony injury noted.

IMPRESSION: Normal chest skiagram

DR. CHARU KOHLI
MBBS, DMRD
Consultant Radiologist

IMPORTANT: Owing to technical limitations in case of any error in the study, the Doctor cannot be held responsible for claim of damages of any nature and this report is not valid for any Medico-legal aspect.

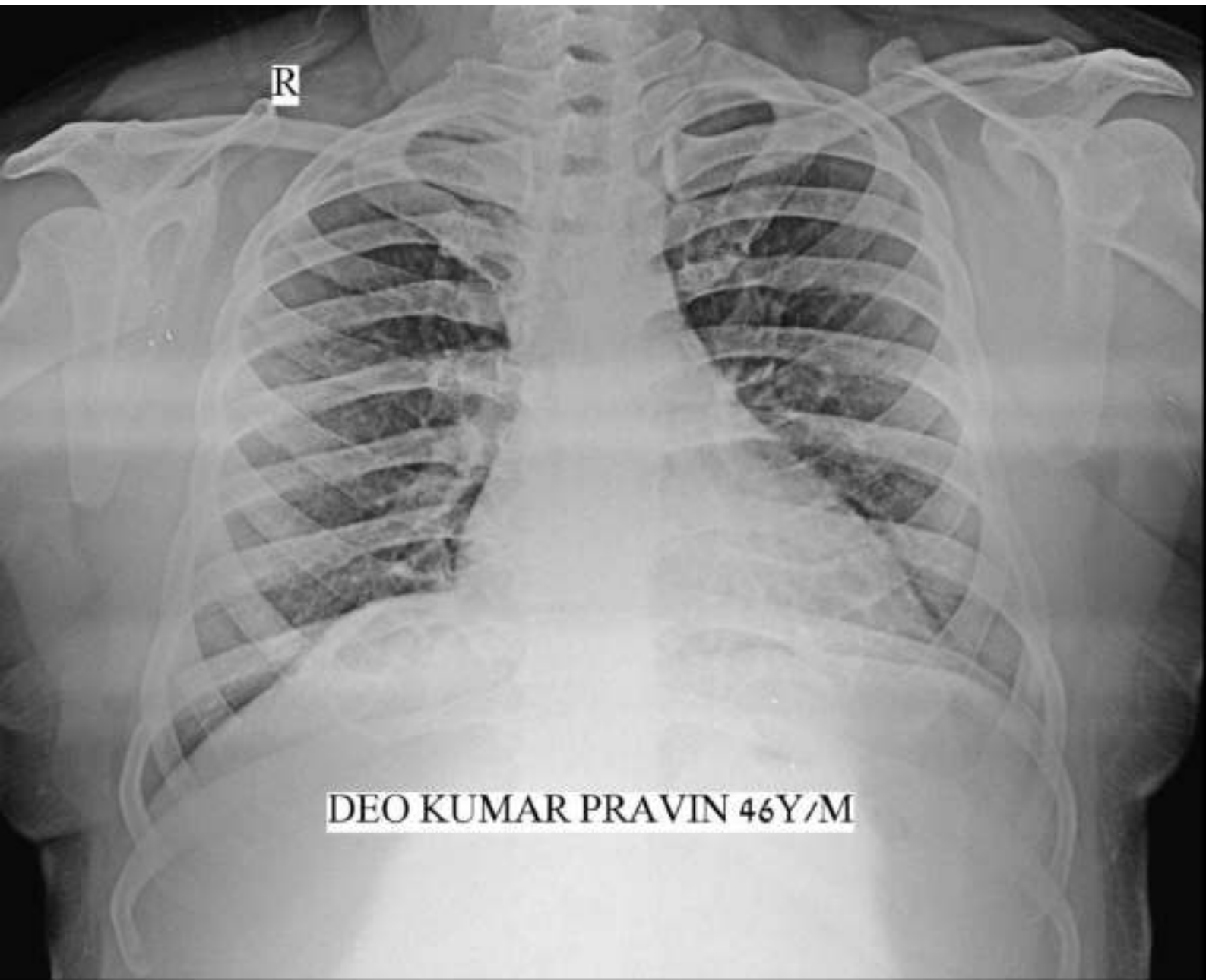

DEO KUMAR PRAVIN 46Y/M



भारत सरकार

GOVERNMENT OF INDIA



देव कुमार प्रवीण

Deo Kumar Pravin

जन्म तिथि/DOB: 01/01/1978

पुरुष/ MALE

Mobile No: 9716318437

2018 6609 8646



मेरा आधार, मेरी पहचान

GPS Map Camera

New Delhi, Delhi, India

C-234, Chakrabarti Vithi Rd, Block C, Defence Colony, New Delhi, Delhi 110049, India

Lat 28.570736°

Long 77.229909°

02/05/24 08:56 AM GMT +05:30



Google



 **GPS Map Camera**



New Delhi, Delhi, India

C-234, Chakrabarti Vithi Rd, Block C, Defence Colony, New Delhi, Delhi 110049, India

Lat 28.57074°

Long 77.229908°

02/05/24 08:56 AM GMT +05:30



| | | | |
|-------------------------|-----------------------------|----------------------------|---------------------|
| Registration No. | 10241866 | Mobile No. | 9810584385 |
| Patient Name | Mr. DEO KUMAR PRAVIN | Registration Date/Time | 02/05/2024 08:55:30 |
| Age / Sex | 46 Yrs 4 Months 2 Days | Sample Collected Date/Time | 02/05/2024 09:01:27 |
| Ref By / Hospital | MEDIWHEEL | Report Date/Time | 02/05/2024 13:13:55 |
| Collected At | DCKC | Printed Date/Time | 02/05/2024 16:47:51 |

| Test Name | Value | Unit | Biological Ref Interval |
|-----------|-------|------|-------------------------|
|-----------|-------|------|-------------------------|

HAEMATOLOGY

Complete Blood Count (CBC)

| | | | |
|--|--------|---------------------|-----------------|
| Haemoglobin (Hb) ,EDTA <i>Method : Colorimetric</i> | 14.6 | g/dL | 13.0 - 17.0 |
| Total Leucocyte Count (TLC) ,EDTA <i>Method : Electric impedance</i> | 09.5 | 10 ⁹ /L | 04.0 - 11.0 |
| Red Blood Cell (RBC) ,EDTA <i>Method : Electric impedance</i> | 4.96 | 10 ⁶ /uL | 4.50 - 5.50 |
| Hematocrit (HCT /PCV) ,EDTA <i>Method : Pulse height detection</i> | 44.3 | % | 40.0 - 50.0 |
| Mean Corp Volume (MCV) ,EDTA <i>Method : Calculated</i> | 89.3 | fL | 83.0 - 101.0 |
| Mean Corp Hb (MCH) ,EDTA <i>Method : Calculated</i> | 29.5 | pg | 27.0 - 32.0 |
| Mean Corp Hb Conc (MCHC) ,EDTA <i>Method : Calculated</i> | 33.0 | g/dL | 31.5 - 34.5 |
| Platelet Count(PLT) ,EDTA <i>Method : Electric impedance/Microscopy</i> | 177.00 | 10 ³ /uL | 150.00 - 410.00 |
| RDW- CV% ,EDTA | 14.0 | % | 11.6 - 14.0 |
| Differential Leucocyte Count <i>Method : Microscopy</i> | | | |
| Neutrophil ,EDTA | 58.0 | % | 40.0 - 80.0 |
| Lymphocyte ,EDTA | 33.0 | % | 20.0 - 45.0 |
| Eosinophil ,EDTA | 4.0 | % | 1.0 - 6.0 |
| Monocyte ,EDTA | 5.0 | % | 2.0 - 10.0 |
| Basophil ,EDTA | 0.0 | % | 0.0 - 2.0 |
| ESR ,EDTA <i>Method : Westergreen</i> | 09 | mm/Ist hr. | 00 - 15 |

Page No: 1 of 11

Checked By :- POOJA

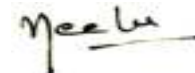

DR. NEELU CHHABRA
MD. PATHOLOGIST

At Your Home: Collection of Blood Samples, ECG, Digital X-Ray

Occupational Health Service • Diagnostic & Preventive • Health Assessment • Periodic Preventive Health Camps • Corporate Health Checks

Ultrasound | Digital X Ray | DEKA | Mammography | Path Lab | ECHO | TMT | Healthchecks | PFT | Holter | Audiometry



| | | | |
|-------------------------|-----------------------------|----------------------------|---------------------|
| Registration No. | 10241866 | Mobile No. | 9810584385 |
| Patient Name | Mr. DEO KUMAR PRAVIN | Registration Date/Time | 02/05/2024 08:55:30 |
| Age / Sex | 46 Yrs 4 Months 2 Days | Sample Collected Date/Time | 02/05/2024 09:01:27 |
| Ref By / Hospital | MEDIWHEEL | Report Date/Time | 02/05/2024 16:22:06 |
| Collected At | DCKC | Printed Date/Time | 02/05/2024 16:47:51 |

| Test Name | Value | Unit | Biological Ref Interval |
|-----------|-------|------|-------------------------|
|-----------|-------|------|-------------------------|

Blood Group ABO ,EDTA

Method : Forward Grouping

"AB"

Rh Typing ,EDTA

Method : Forward Grouping

POSITIVE

HbA1c ,EDTA

Method : Photometric method

7.0 %

INTERPRETATIONS:-

NORMAL RANGE **4.00 - 5.60** %

| | | | |
|---|------|--------|---|
| Pre Diabetic/ Higher chance of getting diabetes | 5.70 | - 6.20 | % |
| Good Diabetic Control | 6.20 | - 6.80 | % |
| Fair Diabetic Control | 6.80 | - 7.60 | % |
| Uncontrolled Diabetes -action suggested | >7.6 | | % |

Note:-

Glycosylated Haemoglobin is a specific component of HBA1C and is the blood glucose bound to it. This test is an index of carbohydrate in balance during the preceding two months. The estimation is of greater importance for specific group of patient. This result are not affected by time, meal intake exercise, diabetic drugs, emotional Stress etc. HbA1c should be routinely monitored ideally at least every 3 months.

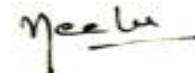



| | | | |
|-------------------------|---------------------------------|----------------------------|---------------------|
| Registration No. | 10241866 | Mobile No. | 9810584385 |
| Patient Name | Mr. DEO KUMAR PRAVIN | Registration Date/Time | 02/05/2024 08:55:30 |
| Age / Sex | 46 Yrs 4 Male 2 Days | Sample Collected Date/Time | 02/05/2024 09:01:27 |
| Ref By / Hospital | MEDIWHEEL | Report Date/Time | 02/05/2024 15:12:15 |
| Collected At | DCKC | Printed Date/Time | 02/05/2024 16:47:51 |

| Test Name | Value | Unit | Biological Ref Interval |
|--|--------|--------|---|
| Serum Uric Acid ,Serum Plain <i>Method : Uricase- POD</i> | 3.93 | mg/dl | 3.40 - 7.00 |
| Serum Sodium ,Serum Plain <i>Method : ISE Direct</i> | 138.0 | mmol/L | 135.0 - 148.0 |
| Serum Potassium ,Serum Plain <i>Method : ISE Direct</i> | 4.10 | mmol/L | 3.50 - 5.00 |
| Serum Chloride ,Serum Plain <i>Method : ISE DIRECT</i> | 102.00 | mmol/L | 97.00 - 107.00 |
| Serum Calcium ,Serum Plain <i>Method : Arsenazo III</i> | 9.30 | mg/dl | New Born : 7.8 - 11.2 mg/dl Adult : 8.2 - 10.6 mg/dl |



| | | | |
|-------------------------|-----------------------------|----------------------------|---------------------|
| Registration No. | 10241866 | Mobile No. | 9810584385 |
| Patient Name | Mr. DEO KUMAR PRAVIN | Registration Date/Time | 02/05/2024 08:55:30 |
| Age / Sex | 46 Yrs 4 Months 2 Days | Sample Collected Date/Time | 02/05/2024 09:01:27 |
| Ref By / Hospital | MEDIWHEEL | Report Date/Time | 02/05/2024 14:17:18 |
| Collected At | DCKC | Printed Date/Time | 02/05/2024 16:47:51 |

| Test Name | Value | Unit | Biological Ref Interval |
|-----------|-------|------|-------------------------|
|-----------|-------|------|-------------------------|

LIVER PROFILE / LFT

| | | | |
|---|-------------|-------|--|
| Serum Bilirubin (Total) ,Serum Plain <i>Method : DSA Method</i> | 0.48 | mg/dl | 0.00 - 1.20 |
| Serum Bilirubin (Direct) ,Serum Plain <i>Method : DSA Method</i> | 0.22 | mg/dl | 0.00 - 0.30 |
| Serum Bilirubin (Indirect) ,Serum Plain <i>Method : Calculated Parameter</i> | 0.26 | mg/dl | 0.00 - 0.60 |
| SGOT ,Serum Plain <i>Method : IFCC/KINETIC</i> | 41.4 | IU/l | Males : Upto 46 IU/l Females : Upto 40 IU/l |
| SGPT ,Serum Plain <i>Method : IFCC/KINETIC</i> | 65.3 | IU/l | Upto 49 IU/l |
| Serum Alkaline Phosphatase ,Serum Plain <i>Method : DEA Method</i> | 74.0 | IU/l | 30.0 - 120.0 |
| Serum Total Protein ,Serum Plain <i>Method : Biuret Method</i> | 7.78 | gm/dl | 6.00 - 8.50 |
| Serum Albumin ,Serum Plain <i>Method : BCG Method</i> | 4.27 | gm/dl | 3.20 - 5.50 |
| Globulin ,Serum Plain <i>Method : Calculated</i> | 3.51 | gm/dl | 2.00 - 4.10 |
| A/G Ratio ,Serum Plain <i>Method : Calculated</i> | 1.22 | | 1.00 - 2.10 |
| Serum GGTP ,Serum Plain <i>Method : G-Glutamyl Transferase</i> | 41.0 | U/L | 0.0 - 50.0 |



| | | | |
|-------------------------|-----------------------------|----------------------------|---------------------|
| Registration No. | 10241866 | Mobile No. | 9810584385 |
| Patient Name | Mr. DEO KUMAR PRAVIN | Registration Date/Time | 02/05/2024 08:55:30 |
| Age / Sex | 46 Yrs 4 Mths 2 Days | Sample Collected Date/Time | 02/05/2024 09:01:27 |
| Ref By / Hospital | MEDIWHEEL | Report Date/Time | 02/05/2024 14:17:18 |
| Collected At | DCKC | Printed Date/Time | 02/05/2024 16:47:51 |

| Test Name | Value | Unit | Biological Ref Interval |
|-----------|-------|------|-------------------------|
|-----------|-------|------|-------------------------|

Blood Sugar (Fasting) ,Plasma F **141.6** mg/dl 70.0 - 110.0
Method : GOD POD

Blood Sugar (PP) ,Plasma PP **206.8** mg/dl 70.0 - 140.0
Method : GOD POD

Comment :-

Excluding alimentary hypoglycemia, renal glycosuria, hereditary fructose intolerance and galactosemia. possible cause of PP reactive hypoglycemia (PRH) (low post prandial glucose level) include high sensitivity, exaggerated response to insulin like peptide -1, defect in counter regulation very lean or anxious individuals, after massive weight reduction and women with lower body over weight etc..

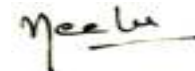



| | | | |
|-------------------------|-----------------------------|----------------------------|---------------------|
| Registration No. | 10241866 | Mobile No. | 9810584385 |
| Patient Name | Mr. DEO KUMAR PRAVIN | Registration Date/Time | 02/05/2024 08:55:30 |
| Age / Sex | 46 Yrs 4 Months 2 Days | Sample Collected Date/Time | 02/05/2024 09:01:27 |
| Ref By / Hospital | MEDIWHEEL | Report Date/Time | 02/05/2024 16:22:06 |
| Collected At | DCKC | Printed Date/Time | 02/05/2024 16:47:51 |

| Test Name | Value | Unit | Biological Ref Interval |
|-----------|-------|------|-------------------------|
|-----------|-------|------|-------------------------|

IMMUNOASSAY

TOTAL THYROID PROFILE

| | | | |
|-----------------------|-------|--------|--------------|
| Total T3 ,Serum Plain | 1.12 | ng/mL | 0.69 - 2.15 |
| Total T4 ,Serum Plain | 10.30 | ug/dl | 5.20 - 12.70 |
| TSH | 3.80 | uIU/ml | 0.30 - 4.50 |

Comment :

| Age Group | Biological Reference Range |
|---------------------|----------------------------|
| 1-2 Days | 3.2-3.43 uIU/ml |
| 3-4 Days | 0.7-15.4 uIU/ml |
| 15 Days - 5 Months | 1.7-9.1 uIU/ml |
| 5 Months - 2 Years | 0.7-6.4 uIU/ml |
| 2 Years - 12 Years | 0.64-6.27 uIU/ml |
| 12 Years - 18 Years | 0.51-4.94 uIU/ml |
| > 18 Years | 0.35-5.50 uIU/ml |

Adults

Note: TSH levels are subject to circadian variation, rising several hours before the onset of sleep, reaching peak levels between 11 pm to 6 am. Nadir concentrations are observed during the afternoon. Diurnal variation in TSH level approximates + 50 %, hence time of the day has influence on the measured serum TSH concentration. Although elevated TSH levels are nearly always indicative of primary hypothyroidism, and may be seen in secondary thyrotoxicosis.

Newborn

In a very low birth weight baby (particularly premature neonates) immaturity of the hypothalamic-pituitary - thyroid axis may mask primary congenital hypothyroidism. It is recommended that the test be repeated two weeks after birth in babies 1000-1500 gm and at four weeks in those <1000 gm. Specimen collection prior to 24 hours of age, after blood transfusion and prematurity can affect this screening.

Nearly 90% of CH cases are detected by newborn screening. A small number of children may test normal on the newborn screen but later develop hypothyroidism.

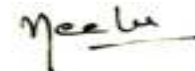



| | | | |
|-------------------------|---------------------------------|----------------------------|---------------------|
| Registration No. | 10241866 | Mobile No. | 9810584385 |
| Patient Name | Mr. DEO KUMAR PRAVIN | Registration Date/Time | 02/05/2024 08:55:30 |
| Age / Sex | 46 Yrs 4 Male 2 Days | Sample Collected Date/Time | 02/05/2024 09:01:27 |
| Ref By / Hospital | MEDIWHEEL | Report Date/Time | 02/05/2024 16:45:08 |
| Collected At | DCKC | Printed Date/Time | 02/05/2024 16:47:51 |

| Test Name | Value | Unit | Biological Ref Interval |
|-----------|-------|------|-------------------------|
|-----------|-------|------|-------------------------|

Vitamin B12 (Cynocobalamin) ,Serum Plain 461.0 pg/mL 200.0 - 1100.0
Method : CLIA

Comments:-

Vitamin B12 along with folate is essential for DNA synthesis and myelin formation. Vitamin B12 deficiency can be because of nutritional deficiency, malabsorption and other gastrointestinal causes. The test is ordered primarily to help diagnose the cause of macrocytic/megaloblastic anemia .

Decreased levels are seen in:

Anaemia, normal near term pregnancy, vegetarianism,partial gastrectomy/ileal damage, celiac disease, with oral contraceptive use, parasitic competition, pancreatic deficiency, treated epilepsy, smoking, hemodialysis andadvancing age.

Increased levels are seen in:

Renal failure, hepatocellular disorders, myeloproliferative disorders and at times with excess supplementation of vitamins pills.

Vitamin D (25 Hydroxy) ,Serum Plain 17.50 ng/mL 30.00 - 100.00

Normal Range

Deficiency < 10 ng/ml
Insufficiency 10 - 29 ng/ml
Sufficiency 30 - 100 ng/ml
Toxicity >100 ng/ml

Comments

Cholecalciferol (Vitamin D3) is synthesized in the skin from 7 dehydrocholesterol in response to sunlight; some part also comes from diet and supplements. Ergocalciferol(vitamin D2) comes essentially from diet and supplements. Both cholecalciferol and ergocalciferol are converted in liver to 25 OH Vitamin D which is considered the best indicator of Vitamin D nutritional status. Vitamin D toxicity is recognized, but is a rare occurrence.

Total PSA ,Serum Plain 1.37 ng/ml 0.00 - 4.00

Increased Value is seen in Benign Prostatic Hypertrophy(BPH), Prostatitis, or Prostate Cancer .

When total PSA concentration is <2.0 ng/ml, the probability of prostate cancer in asymptomatic men is low.

When total PSA concentration is >10.0 ng/mL, the probability of cancer is high and prostate biopsy is generally recommended.

The Total PSA range of 4.0 to 10.0 ng/ml has been described as a diagnostic "gray zone," in which the Free:Total PSA ratio helps to determine the relative risk of prostate cancer.

Therefore, some urologists recommend using the Free:Total ratio to help select which men should undergo biopsy.

However even a negative result of prostate biopsy does not rule-out prostate cancer. Up to 20% of men with negative biopsy results have subsequently been found to have cancer.

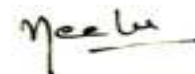



| | | | |
|-------------------------|---------------------------------|----------------------------|---------------------|
| Registration No. | 10241866 | Mobile No. | 9810584385 |
| Patient Name | Mr. DEO KUMAR PRAVIN | Registration Date/Time | 02/05/2024 08:55:30 |
| Age / Sex | 46 Yrs 4 Male 2 Days | Sample Collected Date/Time | 02/05/2024 09:01:27 |
| Ref By / Hospital | MEDIWHEEL | Report Date/Time | 02/05/2024 16:45:08 |
| Collected At | DCKC | Printed Date/Time | 02/05/2024 16:47:51 |

| Test Name | Value | Unit | Biological Ref Interval |
|-----------|-------|------|-------------------------|
|-----------|-------|------|-------------------------|

Higher total PSA levels and lower percentages of free PSA are associated with higher risks of prostate cancer. Based on free:total PSA ratio: the percent probability of finding prostate cancer on a needle biopsy by age in years:

| Free PSA as a percent of Total PSA | Probabilty of carcinoma prostate when Total PSA is 4.1 - 10.0 ng / ml |
|------------------------------------|---|
| >= | 26.8 % |
| 20 - 25 | 16 % |
| 15 - 20 | 20 % |
| 10 - 15 | 28 % |
| 0 - 10 | 56 % |

Comments:-

False negative / positive results are observed in patients receiving mouse monoclonal antibodies for diagnosis or therapy. PSA total and free levels may appear consistently elevated / depressed due to the interference by heterophilic antibodies and nonspecific protein binding. Results obtained with different assay kits cannot be used interchangeably. All results should be correlated with clinical findings and results of other investigations

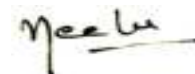



| | | | |
|-------------------------|-----------------------------|----------------------------|---------------------|
| Registration No. | 10241866 | Mobile No. | 9810584385 |
| Patient Name | Mr. DEO KUMAR PRAVIN | Registration Date/Time | 02/05/2024 08:55:30 |
| Age / Sex | 46 Yrs 4 Months 2 Days | Sample Collected Date/Time | 02/05/2024 09:01:27 |
| Ref By / Hospital | MEDIWHEEL | Report Date/Time | 02/05/2024 14:34:44 |
| Collected At | DCKC | Printed Date/Time | 02/05/2024 16:47:51 |

| Test Name | Value | Unit | Biological Ref Interval |
|-----------|-------|------|-------------------------|
|-----------|-------|------|-------------------------|

CLINICAL PATHOLOGY

URINE ROUTINE EXAMINATION

URE PHYSICAL EXAMINATION

| | | |
|-------------------|-------------|-------------|
| Colour ,URINE | Pale Yellow | Pale Yellow |
| Volume ,URINE | 25 mL | |
| Appearance ,URINE | Clear | Clear |

URE CHEMICAL EXAMINATION

| | | |
|-------------------------------|--------|--------|
| Reaction ,URINE | Acidic | Acidic |
| Ph (Strip Method) ,URINE | 6.5 | 5.0 |
| Specific Gravity ,URINE | 1.020 | 1.000 |
| Protein (Strip Method) ,URINE | Nil | Nil |
| Glucose (Strip Method) ,URINE | Nil | Nil |

URE MICROSCOPY EXAMINATION

| | | |
|-------------------------|------------|--------|
| Pus Cells ,URINE | 1 - 2 /HPF | 0 - 1 |
| Epithelial Cells ,URINE | 1 - 2 /HPF | 0 - 1 |
| RBC's ,URINE | Nil /HPF | Nil |
| Casts ,URINE | Nil | |
| Crystals ,URINE | Nil | |
| Bacteria ,URINE | Absent | Absent |
| Mucus Thread ,URINE | Nil | Nil |
| Other ,URINE | Nil | |



| | | | |
|-------------------------|-----------------------------|----------------------------|---------------------|
| Registration No. | 10241866 | Mobile No. | 9810584385 |
| Patient Name | Mr. DEO KUMAR PRAVIN | Registration Date/Time | 02/05/2024 08:55:30 |
| Age / Sex | 46 Yrs 4 Months 2 Days | Sample Collected Date/Time | 02/05/2024 09:01:27 |
| Ref By / Hospital | MEDIWHEEL | Report Date/Time | 02/05/2024 14:34:44 |
| Collected At | DCKC | Printed Date/Time | 02/05/2024 16:47:51 |

| Test Name | Value | Unit | Biological Ref Interval |
|-----------|-------|------|-------------------------|
|-----------|-------|------|-------------------------|

| | | | |
|----------------------------|-----|--|--|
| URE SUGAR (FASTING) ,URINE | Nil | | |
| URE SUGAR PP ,URINE | Nil | | |

*** End of Report ***

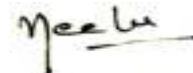

02-05-2024 09:56:06

12.20 s
78.00 kV
8.00 mA

R



02-05-2024 09:56:06

12.20 s
78.00 kV
8.00 mA

R

