



Patient's name : VARSHA VILAS BHOSALE
Age/Sex : 33 Years/Female
Referred by : MEDI WHEEL
Collection Time : 09:16

Reg. ID : P-6503-23
Accession : 23576
Order Dt/time : 08/03/2024 09:16

Complete Blood Count

Sample Type: EDTA

Test Name	Result	Units	Biological Reference Interval
<u>Blood Counts</u>			
Haemoglobin :	12.1	Gms%	12.5 - 16.0
Total R.B.C. :	4.31	mill/c.mm	4.2 - 5.4
Total W. B. C. :	7730	/cu mm	4000 - 10500
Platelet Count :	78000	/cu.mm	1,50,000 - 4,50,000
<u>Differential Count</u>			
Neutrophils :	75	%	40 - 70
Lymphocytes :	20	%	20 - 40
Eosinophils :	03	%	1 - 4
Monocytes :	02	%	2 - 6
Basophils :	00	%	0 - 01
<u>Blood Indices</u>			
P. C. V :	37.2	%	37 - 47
M. C. V. :	86.3	f	78 - 100
M.C.H :	28.2	pg	27 - 31
M. C. H. C :	32.6	%	32 - 36
R.D.W :	13.1	%	11.5 - 14.0

E.S.R.(Westergren Method)

After one hour : 06 mm/hr 3 - 12

TESTS DONE ON FULLY AUTOMATED HEMATOLOGY ANALYZER.

Dr. Gayatri M. Mehta
M. D. (Pathol)

Reg. No. G-32215
DR GAYATRI MEHTA
MD(PATHOLOGY)

DR. ANAND D. PARIKH
MD(PATHOLOGY)

LAB USE ONLY (Entered by : GM Enter Date/Time: 08/03/2024 17:08:00) (Verify by : GM Verify Date/Time: 08/03/2024 17:08:00)



Vidhi Diagnostics | Pathology Department

L-86, Swatantra Senani Nagar, Opp. Akhbarnagar Petrol Pump, Nr. Akhbarnagar Circle, Nava-Vadaj, Ahmedabad - 380 013.

M. - Pathology : 8849893954, Ph. : 079-27621406, M. 98799 29406, 98250 09406, E-mail : vidhidiagnostics@gmail.com, Web. : www.vidhidiagnostics.com

Time (Pathology) : Mon. to Sat. 8.30 am to 8.00 pm, Sunday 9 am to 12 Noon

Pathology means science behind medicine

CT SCAN & CBCT FACILITY NOW AVAILABLE



Patient's name : VARSHA VILAS BHOSALE
Age/Sex : 33 Years/Female
Referred by : MEDI WHEEL
Collection Time : 09:16

Reg. ID : P-6503-23
Accession : 23576
Order Dt/time : 08/03/2024 09:16

Blood Group

Sample Type: EDTA sample.

Test Name	Result
BG :	" B "
RH :	POSITIVE
Remarks	Done by forward grouping method.

Blood Glucose

Sample Type: Serum

Test Name	Result	Units	Biological Reference Interval
Fasting Blood Glucose :	105.1	mg/dl	70 - 110
Urine Sugar :	NIL		Absent
<i>GOD-POD Method.</i>			

Blood Glucose

Sample Type: Serum

Test Name	Result	Units	Biological Reference Interval
Post Prandial Blood Glucose After 2hr. :	109.8	mg/dl	80 - 140
Urine Sugar :	NIL		Absent
<i>GOD-POD Method.</i>			

Dr. Gayatri M. Mehta
M. D. (Pathol)

Reg. No. G-32215
DR GAYATRI MEHTA
MD(PATHOLOGY)

DR. ANAND D. PARIKH
MD(PATHOLOGY)

LAB USE ONLY (Entered by :GM Enter Date/Time 08/03/2024 17:06:00) (Verify by :GM Verify Date/Time 08/03/2024 17:08:00)



Vidhi Diagnostics | Pathology Department

L-86, Swatantra Senani Nagar, Opp. Akharnagar Petrol Pump, Nr. Akharnagar Circle, Nava-Vadaj, Ahmedabad - 380 013.

M. - Pathology : 8849893954, Ph. : 079-27621406, M. 98799 29406, 98250 09406, E-mail : vidhidiagnostics@gmail.com, Web. : www.vidhidiagnostics.com

Time (Pathology) : Mon. to Sat. 8.30 am to 8.00 pm, Sunday 9 am to 12 Noon

Pathology means science behind medicine

CT SCAN & CBCT FACILITY NOW AVAILABLE



Patient's name : VARSHA VILAS BHOSALE
Age/Sex : 33 Years/Female
Referred by : MEDI WHEEL
Collection Time : 09:16

Reg. ID : P-6503-23
Accession : 23576
Order Dt/time : 08/03/2024 09:16

Lipid Profile

Sample Type: Serum

Test Name	Result	Units	Biological Reference Interval
S. Cholesterol : <small>Oxidase-esterase method.</small>	155	mg/dl	0 - 200
S. Triglyceride : <small>Enzymatic Colorimetry method</small>	74.8	mg/dL	0 - 200
S. HDL - Cholesterol : <small>Serum by Enzymatic method.</small>	43.0	mg/dL	35 - 65
S. LDL - Cholesterol : <small>Serum by Enzymatic method</small>	97.04	mg/dL	0 - 130
S. VLDL - Cholesterol :	14.96	mg/dL	0 - 30
S. Chole/HDL.Ratio :	3.6		1 - 6
S. LDL / HDL Cholesterol Ratio :	2.26		0 - 3.5

Dr. Gayatri M. Mehta
M. D. (Patho)
Reg. No. G-32215
DR GAYATRI MEHTA
MD(PATHOLOGY)

DR. ANAND D. PARIKH
MD(PATHOLOGY)

LAB USE ONLY (Entered by :GM Enter Date/Time:08/03/2024 17:00:00) (Verify by :GM Verify Date/Time:08/03/2024 17:00:00)



Vidhi Diagnostics | Pathology Department

L-86, Swatantra Senani Nagar, Opp. Akhbarnagar Petrol Pump, Nr. Akhbarnagar Circle, Nava-Vadaj, Ahmedabad - 380 013.

M. - Pathology : 8849893954, Ph. : 079-27621406, M. 98799 29406, 98250 09406, E-mail : vidhidiagnostics@gmail.com, Web. : www.vidhidiagnostics.com

Time (Pathology) : Mon. to Sat. 8.30 am to 8.00 pm, Sunday 9 am to 12 Noon

Pathology means science behind medicine

CT SCAN & CBCT FACILITY NOW AVAILABLE



Patient's name : VARSHA VILAS BHOSALE
Age/Sex : 33 Years/Female
Referred by : MEDI WHEEL
Collection Time : 09:16

Reg. ID : P-6503-23
Accession : 23576
Order Dt/time : 08/03/2024 09:16

HbA1C

Sample Type: EDTA

Test Name	Result	Units	Biological Reference Interval
HbA1C :	4.7	%	Non-diabetic: 4.2-6.2 Pre-diabetic : 6.3-7.2 Diabetic : 7.3-8.2
Mean Blood Glucose of Last 03 months.	88	mg/dl	

Comment *As per the new 2009 update of American Diabetes Association regarding HbA1C & Mean Blood Glucose relationship.
NOTE: This test is used to monitor diabetic patients compliance with the therapeutic regimen and logo It's level is proportional to both the average blood glucose concentration and the life span of the red blood cells (RBC) in circulation. HbA1c values are free of day to day glucose fluctuations and are unaffected by exercise or recent food intake.

Dr. Gayatri M. Mehta
M. D. (Pathol)

Reg. No. G-32215

DR GAYATRI MEHTA
MD(PATHOLOGY)

DR. ANAND D. PARIKH
MD(PATHOLOGY)

LAB USE ONLY (Entered by :GM Enter Date/Time:08/03/2024 17:08:00) (Verify by :GM Verify Date/Time:08/03/2024 17:08:00)



Vidhi Diagnostics | Pathology Department

L-86, Swatantra Senani Nagar, Opp. Akhbarnagar Petrol Pump, Nr. Akhbarnagar Circle, Nava-Vadaj, Ahmedabad - 380 013.

M. - Pathology : 8849893954, Ph. : 079-27621406, M. 98799 29406, 98250 09406, E-mail : vidhidiagnostics@gmail.com, Web. : www.vidhidiagnostics.com

Time (Pathology) : Mon. to Sat. 8.30 am to 8.00 pm, Sunday 9 am to 12 Noon

Pathology means science behind medicine

CT SCAN & CBCT FACILITY NOW AVAILABLE



Patient's name : VARSHA VILAS BHOSALE
Age/Sex : 33 Years/Female
Referred by : MEDI WHEEL
Collection Time : 09:16

Reg. ID : P-6503-23
Accession : 23576
Order Dt/time : 08/03/2024 09:16

BIOCHEMISTRY

Sample type :Serum

Test Name	Result	Units	Biological Reference Interval
Urea , (Serum by GLDH method) :	17.1	mg/dl	10 - 50
S.Uric acid , (Serum by Uricase method) :	4.6	mg/dl	2.6-6.0
Bun :	8	mg/dl	6-20
Creatinine , (Serum by Enzymatic reaction) :	0.50	mg/dl	0.5-1.2
S.G.P.T (ALT) : (Serum by IFCC method)	17.7	U/L	0 - 40
S.G.O.T (AST) : (Serum by IFCC method)	16.4	U/L	0 - 37
ALK.PHOSPHATASE : (Serum by PNP method)	75	U/L	35-104
G.G.T :	14.7	U/L	8 - 78
<u>BILIRUBIN</u>			
Total :	0.55	mg/dl	Up to 1.2
Direct :	0.26	mg/dl	0-0.7
Indirect :	0.29	mg/dl	0 - 0.5
<u>SERUM PROTEINS</u>			
Total Protein (Serum by Biuret method) :	6.57	gms/dl	6.4 - 8.5
Albumin (Serum by BCG method) :	3.90	gms/dl	3.97-4.94
Globulins :	2.67	gms/dl	2.3 - 3.5
A/G Ratio :	1.461		0.9 - 2.9

Dr. Gayatri M. Mehta
M. D. (Patho)

Reg. No. G-32215

DR. GAYATRI MEHTA
MD(PATHOLOGY)

DR. ANAND D. PARIKH
MD(PATHOLOGY)

LAB USE ONLY (Entered by :GM Enter Date/Time 08/03/2024 17:06:00) (Verify by :GM Verify Date/Time 08/03/2024 17:06:00)



Vidhi Diagnostics | Pathology Department

L-86, Swatantra Senani Nagar, Opp. Akharnagar Petrol Pump, Nr. Akharnagar Circle, Nava-Vadaj, Ahmedabad - 380 013.

M. - Pathology : 88-49893954, Ph. : 079-27621406, M. 98799 29406, 98250 09406, E-mail : vidhidiagnostics@gmail.com, Web. : www.vidhidiagnostics.com

Time (Pathology) : Mon. to Sat. 8.30 am to 8.00 pm, Sunday 9 am to 12 Noon

Pathology means science behind medicine

CT SCAN & CBCT FACILITY NOW AVAILABLE



Pathology Department



Patient's name : VARSHA VILAS BHOSALE
Age/Sex : 33 Years/Female
Referred by : MEDI WHEEL
Collection Time : 09:16

Reg. ID : P-6503-23
Accession : 23576
Order Dt/time : 08/03/2024 09:16

Thyroid Function Test

Sample Type: Serum

Test Name	Result	Units	Biological Reference Interval
TOTAL T3 :	1.38	ng/ml	1.07 - 1.86
TOTAL T4 :	9.38	µg/dL	6.09 - 12.23
TSH(Ultra sensitive) :	3.50	µIU/mL	0.4001 - 4.049

Dr. Gayatri M. Mehta
M.D. (Patho)
Reg. No. G-32215

DR GAYATRI MEHTA
MD(PATHOLOGY)

DR. ANAND D. PARIKH
MD(PATHOLOGY)

LAB USE ONLY (Entered by :GM Enter Date/Time:08/03/2024 17:09:00) (Verify by :GM Verify Date/Time:08/03/2024 17:00:00)



Vidhi Diagnostics | Pathology Department

L-86, Swatantra Senani Nagar, Opp. Akhbarnagar Petrol Pump, Nc. Akhbarnagar Circle, Nava-Vadaj, Ahmedabad - 380 013.

M. - Pathology : 8849893954, Ph. : 079-27621406, M. 98799 29406, 98250 09406, E-mail : vidhidiagnostics@gmail.com, Web. : www.vidhidiagnostics.com

Time (Pathology) : Mon. to Sat. 8.30 am to 8.00 pm, Sunday 9 am to 12 Noon

Pathology means science behind medicine

CT SCAN & CBCT FACILITY NOW AVAILABLE



Patient's name : VARSHA VILAS BHOSALE
Age/Sex : 33 Years/Female
Referred by : MEDI WHEEL
Collection Time : 09:16

Reg. ID : P-6503-23
Accession : 23576
Order Dt/time : 08/03/2024 09:16

Urine Analysis

Sample Type: Urine

Test Name	Result	Units	Biological Reference Interval
<u>Physical Examination</u>			
Quantity :	20	ml	0 - 500 ml
Colour :	Pale Yellow		Pale Yellow
Transparency :	Slight Turbid.		Clear
Reaction :	Acidic		4.6 - 8.0
Specific Gravity :	1.025		1.016 - 1.022
Sediment :	Present		
<u>Chemical Examination</u>			
Albumin :	Present (Trace)		Absent
Sugar :	NIL		Absent
Acetone :	Absent		Absent
Bile Salts :	Absent		Absent
Bile Pigments :	Absent		Absent
Urobilogen :	Absent		Absent
Nitrites :	Absent		Absent
<u>Microscopic Examination</u>			
Red blood Cells :	1-2	/h.p.f	Absent
Pus Cells :	2-3	/h.p.f	Absent
Epithelial Cells :	1-2	/h.p.f	< 10.0
Amorphous :	Absent	/h.p.f	Absent
Bacteria :	Absent	/h.p.f	Absent
Crystals :	Absent	/h.p.f	Absent
Casts :	Absent	/h.p.f	Absent
Fungus :	Not seen	/h.p.f	Absent

Dr. Gayatri M. Mehta
M. D. (Patho)

Reg. No. G-32215

DR GAYATRI MEHTA
MD(PATHOLOGY)

DR. ANAND D. PARIKH
MD(PATHOLOGY)



(Entered by :GM Enter Date/Time:08/03/2024 17:10:00) (Verify by :GM Verify Date/Time:08/03/2024 17:10:00)

Vidhi Diagnostics | Pathology Department

L-86, Swatantra Senani Nagar, Opp. Akhbarnagar Petrol Pump, Nr. Akhbarnagar Circle, Nava-Vadaj, Ahmedabad - 380 013.

M. - Pathology : 8849893954, Ph. : 079-27621406, M. 98799 29406, 98250 09406, E-mail : vidhidiagnostics@gmail.com, Web. : www.vidhidiagnostics.com

Time (Pathology) : Mon. to Sat. 8.30 am to 8.00 pm, Sunday 9 am to 12 Noon

Pathology means science behind medicine

CT SCAN & CBCT FACILITY NOW AVAILABLE

**Health Check up Booking Confirmed Request(bobE13768),Package Code-
PKG10000475, Beneficiary Code-298465**

2 messages

Mediwheel <wellness@mediwheel.in>
To: vidhidiagnostics@gmail.com
Cc: customercare@mediwheel.in

6 March 2024 at 18:58



Mediwheel
Your wellness partner

011-41195959

Hi **VIDHI DIAGNOSTICS**,

The following booking has been confirmed. It is requested to honor the said booking & provide priority services to our client

Hospital Package Name : Mediwheel Full Body Health Checkup Female Below 40

Patient Package Name : Mediwheel Full Body Health Checkup Female Below 40

Contact Details : 9561021477

Appointment Date : 08-03-2024

Confirmation Status : Booking Confirmed

Preferred Time : 8:30am

Member Information		
Booked Member Name	Age	Gender
MS. BHOSALE VARSHA VILAS	34 year	Female

We request you to facilitate the employee on priority.

Thanks,
Mediwheel Team
Please Download Mediwheel App



You have received this mail because your e-mail ID is registered with **Arcofemi Healthcare Limited** This is a system-generated e-mail please don't reply to this message.

Please visit to our [Terms & Conditions](#) for more informaion. [Click here to unsubscribe.](#)



भारतीय विशिष्ट ओळख प्राधिकरण

भारत सरकार

Unique Identification Authority of India
Government of India

नोंदणी क्रमांक/Enrolment No.: 1190/10141/01221

To: Varsha Vilas Bhosale
(वर्षा विलास भोसले)
D/O Vias Sakham Bhosale
shikshak colony javal
At Po la Khandala
Khandala
Satara
Maharashtra - 412902

Date: 06/07/2011

Ref. No : 0008662-00001599-00002232



UB 00067390 3 IN

आपला आधार क्रमांक / Your Aadhaar No. :

5138 1217 6253

आधार – सामान्य माणसाचा अधिकार



भारत सरकार



वर्षा विलास भोसले
Varsha Vilas Bhosale

जन्म वर्ष / Year of Birth : 1990
स्त्री / Female

5138 1217 6253



आधार – सामान्य माणसाचा अधिकार

Vidhi Diagnostics

L-86, Suktantra Sonari Nagar,
Opp. Ashburnagar Bus Terminal,
Nr. Akharnagar Circle,
New Wada, Ahmedabad-13.

Shobha

Vanshika



Vidhi Diagnostics

1-58, Syntentra-Senani Nagar,
Opp. Akhbarnagar Bus Terminals,
Nr. Akhbarnagar Circle,
New Wadoj, Ahmedabad-13.

Dr. Dinesh S. Modh

M.D., D.M.R.E. (Radiodiagnosis)

Consultant Radiologist & Sonologist

Ex. Junior Lecturer, B.J. Medical College, Civil Hospital, A'bad.

VIDHI
DIAGNOSTICS



08/03/2024

Vaasha vilas Bhasate
33 yr / female

Height :- 165cm
Weight :- 62kg
BP :- 100/78 mmHg
pulse :- 64 per min
T :-
RS & NS :-
SpO2 :- 99
Asymptomatic

★ Eye check-up :-
→ Color vision :- Normal
→ Distance :- 6/6
→ Near :- N/6.
★ Dental :-
→ oral hygiene normal
→ No H/O Caroties and Cervical nodes seen.

No H/O DM, HTN, Thyroid or TB.

Adv! - she is medically fit

Vidhi Diagnostics
L-86, Swatantra Senani Nagar,
Opp. Akharnagar Bus Terminals,
Nr. Akharnagar Circle,
New Wadoj, Ahmedabad - 380 013.

Dr. Vidhi D. Modh
MBBS
Reg. No. PG-74540

L-86, Swatantra Senani Nagar, Opp. Indian Oil Petrol Pump, Akharnagar Circle, Nava Vada, Ahmedabad - 380 013.

Phone : (Radiology) 079-2762 1406 | M. 98799 29406, 98250 09406 | Time (Radiology) : Mon. to Sat. 9 am to 2 pm, 5 to 9 pm, Sunday 9 am to 12 Noon
E-mail : vidhidiagnostics@gmail.com, Website : www.vidhidiagnostics.com

Multislice CT Scan | CBCT-Dental Scan | Live 3D-4D Sonography | Colour Doppler | Echo Cardiography | Interventional Radiology | Maxillofacial Radiology | Fetal Medicine
Digital X-Ray | Digital Mammography | Digital OPG/TMJ | ECG/TMT/PFT/EEG/EMG | Audiometry | Pathology Laboratory | Health Check Up Plans | Pre Employment Check Up

CT SCAN & CBCT FACILITY NOW AVAILABLE

ID: 12887
Name: bhosale vansha
Age: 34yrs
Sex: Female
Hospital:

Dr. Avinash Phadnis
MBBS D-Cardio
G-43946

HR : 65 bpm
PR : 150 ms
QRS : 88 ms
QT/QTc : 380/394 ms
P/QRS/T : 45/52/40 deg.
RV5/SV1 : 1.026/-0.544 mv
RV5+SV1 : 1.570 mv

0.67Hz - 35Hz AC 50Hz 25 mm/s 10 mm/mv



<< Analysis Result >>
** normal ECG **
Sinus rhythm

Virhi Diagnostics
I-3, Swastika-Senani Nagar,
K/2, Akhbarnagar Sub Terminalis,
Nr. Akhbarnagar Circle,
New Wadoj, Ahmedabad-13,

Need to be confirmed by doctor. Doctor Name:

Dr. Dinesh S. Modh

M.D., D.M.R.E. (Radiodiagnosis)
Consultant Radiologist & Sonologist
Ex. Junior Lecturer, B.J. Medical College, Civil Hospital, A'bad.



Patient's name : VARSHA VILAS BHOSALE
Reg. ID : R-14088-23
Referred by : MEDI WHEEL

Age/Sex : 44 Years/Female
Accession : 23587
Date : 08/03/2024

2D- ECHO REPORT

FINAL CONCLUSION:

LV IS NORMAL SIZE. GOOD LV SYSTOLIC FUNCTION NO RWMA.
LVEF - 60%. NO CONCENTRIC LVH.
NORMAL LV COMPLIANCE.
LA IS NORMAL SIZE. NO LA CLOT.
RV IS NORMAL SIZE. GOOD RV SYSTOLIC FUNCTION.
RA IS NORMAL SIZE.
MITRAL VALVE IS NORMAL. NO MS. MILD MR (15%). NO MVP.
AORTIC VALVE IS NORMAL. NO AS. NO AR.
TRICUSPID VALVE IS NORMAL. NO TR. RVSP-22 mmHg. NO PAH.

NO CLOT, NO VEGETATION, NO PERICARDIAL EFFUSION.

DIMENSIONS:

AORTA	2.5C.M
LEFT ATRIUM	2.7 C.M
LVDD	4.2 C.M.
IVSD	1.0 C.M
PWD	1.0 C.M
LVDS	2.6 C.M.

COLOUR DOPPLER FINDING:

STRUCTURE	VELOCITY m/sec
	Max
PULMONARY VALVE	0.8
MITRAL VALVE	E : 0.8 A: 0.5
AORTIC VALVE	1.0

Dr. Avinash Bhaskar
MBBS D-Cardio
G-45946

DR AVINASH BHASKAR
CLINICAL CARDIOLOGIST
9924836431

ISO 9001:2015 Certified Diagnostics Center

Vidhi Imaging Center

L-86, Swatantra Senani Nagar, Opp. Indian Oil Petrol Pump, Akhbarnagar Circle, **Nava Vada**, Ahmedabad - 380 013.

Phone : (Radiology) 079-2762 1406 | M. 98799 29406, 98250 09406 | Time (Radiology) : Mon. to Sat. 9 am to 2 pm, 5 to 9 pm, Sunday 9 am to 12 Noon
E-mail : vidhidiagnostics@gmail.com, Website : www.vidhidiagnostics.com

Multislice CT Scan | CBCT-Dental Scan | Live 3D-4D Sonography | Colour Doppler | Echo Cardiography | Interventional Radiology | Maxillofacial Radiology | Fetal Medicine
Digital X-Ray | Digital Mammography | Digital OPG/TMJ | ECG/TMT/PFT/EEG/EMG | Audiometry | Pathology Laboratory | Health Check Up Plans | Pre Employment Check Up

CT SCAN & CBCT FACILITY NOW AVAILABLE

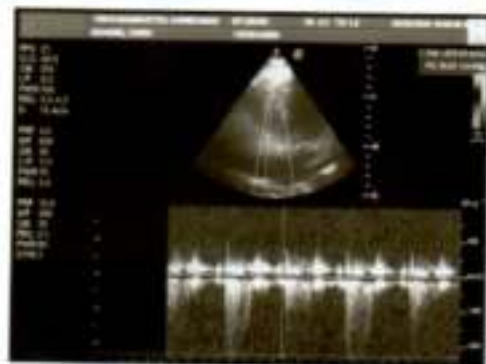
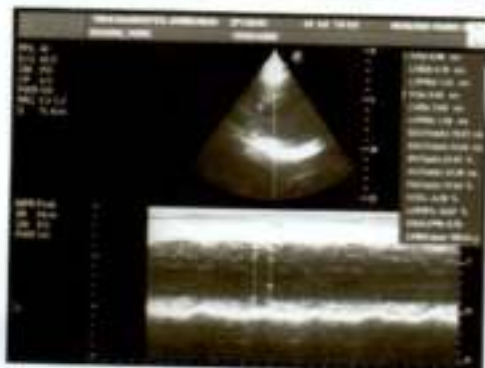
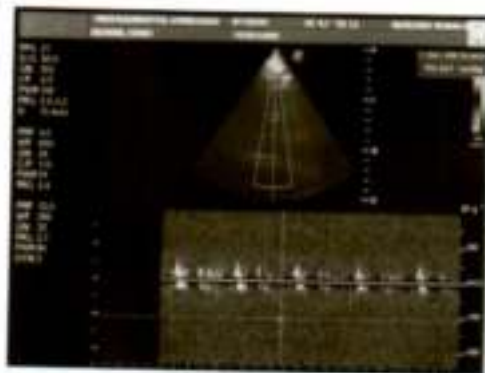

Dr. Dinesh S. Modh

M.D., D.M.R.E. (Radiodiagnosis)
Consultant Radiologist & Sonologist
Ex. Junior Lecturer, B.J. Medical College, Civil Hospital, A'bad.



Patient's name : VARSHA VILAS BHOSALE
Reg. ID : R-14088-23
Referred by : MEDI WHEEL

Age/Sex : 44 Years/Female
Accession : 23587
Date : 08/03/2024

USG ABDOMEN

LIVER: - Liver appears normal in size & show normal echotexture. No evidence of diffuse or focal lesion is seen. Intrahepatic biliary radicals appear normal. Portal vein and CBD appear normal. No e/o calculus is seen in bile duct.

GALL BLADDER: - Gall bladder is distended & appears normal. No evidence of calculus or cholecystitis is seen. No evidence of pericholecystic fluid is seen.

SPLEEN: - Spleen appears normal in size & shows normal echotexture. No evidence of diffuse or focal lesion is seen.

PANCREAS: - Pancreas appears normal size and echopattern. No e/o diffuse or focal lesion is seen. Main pancreatic duct appears normal.

KIDNEY:-Both Kidneys appear normal in size & echotexture.

No e/o calculus or hydronephrosis or hydroureter is seen in either side.

Cortico-medullary differentiation is maintained on either side.

Both suprarenal regions appear normal.

RIF & BOWEL LOOPS (By high frequency probe):-Normal.

No evidence of pre & para aortic lymphadenopathy is seen.

No evidence of free fluid is seen in abdomen.

No evidence of dilated or thickened bowel loops is seen.

Urinary bladder:- appears normal. No e/o calculus or mass lesion is seen in bladder.

Uterus appears normal in size and echopattern.

No evidence of diffuse or focal lesion is seen.

Cervical region appears normal.

Endometrial thickness is 6.4mm.

Both adnexal regions appear normal.

No e/o free fluid is seen in pouch of Douglas.

Thanks for reference.

Dr. Dinesh S. Modh
MD DMRE (Radiodiagnosis)

G-23825

DR DINESH S. MODH

M.D. DMRE(RADIODIAGNOSIS)

ISO 9001:2015 Certified Diagnostics Center

Vidhi Imaging Center

L-86, Swatantra Senani Nagar, Opp. Indian Oil Petrol Pump, Akhbarnagar Circle, Nava Vada, Ahmedabad - 380 013.

Phone : (Radiology) 079-2762 1406 | M. 98799 29406, 98250 09406 | Time (Radiology) : Mon. to Sat, 9 am to 2 pm, 5 to 9 pm, Sunday 9 am to 12 Noon

E-mail : vidhidiagnostics@gmail.com, Website : www.vidhidiagnostics.com

Multislice CT Scan | CBCT-Dental Scan | Live 3D-4D Sonography | Colour Doppler | Echo Cardiography | Interventional Radiology | Maxillofacial Radiology | Fetal Medicine
Digital X-Ray | Digital Mammography | Digital OPG/TMJ | ECG/TMT/PFT/EEG/EMG | Audiometry | Pathology Laboratory | Health Check Up Plans | Pre Employment Check Up

CT SCAN & CBCT FACILITY NOW AVAILABLE

Dr. Dinesh S. Modh

M.D., D.M.R.E. (Radiodiagnosis)

Consultant Radiologist & Sonologist

Ex. Junior Lecturer, B.J. Medical College, Civil Hospital, A'bad.



Patient's name : VARSHA VILAS BHOSALE
Reg. ID : R-14088-23
Referred by : MEDI WHEEL

Age/Sex : 44 Years/Female
Accession : 23587
Date : 08/03/2024

X-RAY CHEST (PA VIEW)

Both lung fields appear normal.
No e/o consolidation or cavitations is seen.
Both costo-phrenic angles appear clear.
Cardiac size is with in normal limits.
Both domes of diaphragm appear normal.
Bony thoracic cage appears normal.

Thanks for reference.

Dr. Dinesh S. Modh
MD DMRE (Radiodiagnosis)
G-23825
DR DINESH S. MODH
M.D. DMRE(RADIODIAGNOSIS)

ISO 9001:2015 Certified Diagnostics Center

Vidhi Imaging Center

L-86, Swatantra Serani Nagar, Opp. Indian Oil Petrol Pump, Akhbarnagar Circle, Nava Vada, Ahmedabad - 380 013.

Phone : (Radiology) 079-2762 1406 | M. 98799 29406, 98250 09406 | Time (Radiology) : Mon. to Sat. 9 am to 2 pm, 5 to 9 pm, Sunday 9 am to 12 Noon

E-mail : vidhidiagnostics@gmail.com, Website : www.vidhidiagnostics.com

Multislice CT Scan | CBCT-Dental Scan | Live 3D-4D Sonography | Colour Doppler | Echo Cardiography | Interventional Radiology | Maxillofacial Radiology | Fetal Medicine
Digital X-Ray | Digital Mammography | Digital OPG/TMJ | ECG/TMT/PFT/EEG/EMG | Audiometry | Pathology Laboratory | Health Check Up Plans | Pre Employment Check Up

CT SCAN & CBCT FACILITY NOW AVAILABLE