



भारतीय रिजिस्ट्रार जनसंख्या प्रणाली
भारतीय रिजिस्ट्रार जनसंख्या Authority of India

Address:

S/O, Dilip Kumar, Sisha Karkhana,
Rai Jai Krishna Road, Gurhatta,
Patna City, Patna City, Patna,
Bihar - 800008

संख्यांक :

दिदीप कुमार, सीशा कारखाना, राई जय कृष्ण
रोड, गुरहट्टा, पटना सिटी, पटना सिटी, पटना
बिहार - 800008

3542 1824 8041



भारत सरकार
Government of India



विनीत कुमार
Vireet Kumar
जन्म तिथि/DOB: 15/09/1989
पुरुष/MALE

3542 1824 8041



माओ आधार, माओ ओजण



STAR HOSPITAL

(A unit of Magadh Nursing Home)

An ISO 9001:2015 Certified Hospital

Between East of Alok Petrol Pump &
West of Mahindra Show Room in
Bypass Fourlane, Fatuha Road,
Bari Pahari, Patna
Ph: 9431046838, 9334269730, 7488893768

Vinod Kumar
30yrs M

11/5/24

pt came for annual health check up

HT - 173cm

Pulse - 95/min

WT - 55kg

BP - 130/90 mmHg

SPO2 - 98%

SPO2 - 98%

Chk / WAD

He is on anti diabetic & anti hypertensive medicine off 1 on work 5 yrs

Pulles expansion / nil
Spleen

RA - Auscultation soft
WAD
Spleen / WAD

ECG - Normal

X-ray Chest - Normal

USG - Grade 2 fatty liver. Distant renal (small) calculus NO HDN
few calcified cysts in both kidneys
Blood investigation reports normal except ↑ lipid profile & ↑ blood sugar (HbA1c)

TFT - Normal

ENT - Normal



Poojyoti Kumar

11/5/24



STAR HOSPITAL

(a Unit Of Magadh Nursing Home)

An Iso 9001:2015 Certified Hospital

Between East of Alok Petrol Pump &
West of Mahindra Show Room in
Bypass Fourlane Road
Bari Pahari, Patna
Ph.: 9431046838, 9334269730, 7488893768

DR. ASHISH RANJAN SINGH

BDS (Hon) MU

Consultant Oral & Dental Surgeon

Ph.: 9470585838, 9852542738

DR. VINAY KUMAR

BDS, MIDA

Consultant Oral Dental Surgeon

Not for Medico Legal Purpose

Name: Vinay Kumar

Date: 11/03/24

Add.: Patna City

Age/Sex: 34/M

Teeth are healthy
No Caries
No Staining



AK

नोट: यहाँ दाँत, मँह एवं जबड़ा से संबंधित सभी रोगों का इलाज होता है।



STAR HOSPITAL

(A unit of Magadh Nursing Home)

An ISO 9001:2015 Certified Hospital

Between East of Alok Petrol Pump &
West of Mahindra Show Room in
Bypass Fourlane, Fatuha Road,
Bari Pahari, Patna
Ph: 9431046838, 9334269730, 7488893768

Collection Date/Time : 11/03/2024/ 9:32:47 AM

Bill No : 232413453

Patient's Name : VINEET KUMAR

Referred By : Dr. Self

Reporting Date/Time 11/03/2024/ 3:36:08 PM

Uhid/Lab ID : 23241736 /

Age / Sex : 34 Years/Male

Bed No : //

HAEMATOLOGY EXAMINATION

Investigation Name	Result	Reference Range
HGB	13.90 gm/dl	13 — 17
R.B.C	4.56 million/Cu mm	3.5 — 5.5
H.C.T	42.30 %	40 — 54
M.C.V	92.90 fl	73 — 91
M.C.H	30.50 pg	27 — 32
M.C.H.C	32.80 g/dl	31.5 — 34.5
PLATELET COUNT	1.81 Lakh's/Cu. mm	1.50 — 4.50
W.B.C	10500 /cu mm	4000 — 11000
DIFFERENTIAL COUNT		
NEUTROPHILS	62 %	40 — 70
LYMPHOCYTES	35 %	20 — 40
EOSINOPHILS	02 %	01 — 06
MONOCYTES	01 %	02 — 10
BASOPHILS	00 %	00 — 02



LAB TECHNICIAN

Dr. T.K. Chakraverti

M.B.B.S. M.D.

(Microbiology)

Ph. No - 359-7108

PATHOLOGIST
DR. T. K. CHAKRVERTI
MBBS, MD(MICRO)



STAR HOSPITAL

(A unit of Magadh Nursing Home)

An ISO 9001:2015 Certified Hospital

Between East of Alok Petrol Pump &
West of Mahindra Show Room in
Bypass Fourlane, Fatuha Road,
Bari Pahari, Patna
Ph.: 9431046838, 9334269730, 7488893768

Collection Date/Time : 11/03/2024/ 9:32:47 AM
Bill No : 232413453
Patient's Name : VINEET KUMAR
Referred By : Dr. Self

Reporting Date/Time 11/03/2024/ 3:36:07 PM
Uhid/Lab ID : 23241736 /
Age / Sex : 34 Years/Male
Bed No : //

BIO-CHEMISTRY EXAMINATION

Investigation Name	Result	Reference Range
LIVER FUNCTION TEST		
SERUM BILIRUBIN		
TOTAL	0.55 mg/dl	0.3 — 1.0
DIRECT	0.19 mg/dl	0.1 — 0.3
INDIRECT	0.36 mg/dl	0.2 — 0.7
SGPT	43.0 lu/LT	05 — 40
SGOT	29.0 U/Lt	05 — 40
SERUM ALKALINE PHOSPHATASE	142.0 U/Lt	Adult :- 39 - 137 U/L New born : 95 - 368 U/L (<14 yrs) :- 58 - 460 IU/L
SERUM PROTEIN		
PROTEIN	7.50 gm/dl	6.0 — 8.0
ALBUMIN	4.10 gm/dl	3.7 — 5.3
GLOBULIN	3.4 gm/dl	2.3 — 3.6
A : G RATIO	1.21	1.0 — 2.3



LAB TECHNICIAN

Dr. T.K. Chakraverti
M.B.B.S. M.D.
(Microbiology)
Reg. No.-35987/06

PATHOLOGIST
DR. T. K. CHAKRVERTI
MBBS, MD(MICRO)



STAR HOSPITAL

(A unit of Magadh Nursing Home)

An ISO 9001:2015 Certified Hospital

Between East of Alok Petrol Pump &
West of Mahindra Show Room in
Bypass Fourlane, Fatuha Road,
Bari Pahari, Patna
Ph.: 9431046838, 9334269730, 7488893768

Collection Date/Time : 11/03/2024/ 9:32:47 AM
Bill No : 232413453
Patient's Name : VINEET KUMAR
Referred By : Dr. Self

Reporting Date/Time: 11/03/2024/ 3:36:08 PM
Uhid/Lab ID : 23241736 /
Age / Sex : 34 Years/Male
Bed No : //

HAEMATOLOGY EXAMINATION

Investigation Name	Result	Reference Range
GLYCOCYLATED HAEMOGLOBIN (HbA1c)	7.23 %	Normal < 8.0 % Good Control : 8.0 – 9.0 % Fair Control : 9.0 – 10.0 % Poor Control : > 10.0 %

INTERPRETATION :

HbA1c is an indicator of glycaemic control. HbA1c has been thought to represent average glycaemia over the past 6-8 wks. A pt. in stable control will have 50 % of their HbA1c formed in the month before sampling, 25 % is in the month before that & the remaining 25 % in the month 2-4.

LEVEL OF HbA1c : < 5.3 % :- may represent an acute & chronic possibility for severe hypoglycaemia events < 5.4-5.7 % :- Represents a very good level of diabetic control (caution should be used to avoid hypoglycaemia). 5.8-7.2 % :- Represents a good level of diabetes control (continue to monitor frequently and strive for a reduction of HbA1c level to between 5.8 - 7.0) .- 8.0 % :- Represents a fair level of diabetes control (Suggest physician / / patient / evaluation to determine where improvement can be made. >8.0 % :- Represents a sub-optimal level of diabetic control. (This level represents a significant increase in the risk for developing possible chronic complications). Effective intervention is strongly suggested, along with specific diagnostic tests.



LAB TECHNICIAN

Dr. T.K. Chakraverti
M.B.B.S. M.D.
(Microbiology)
Reg. No.-35997/06

PATHOLOGIST
DR. T. K. CHAKRAVERTI
MBBS, MD(MICRO)



STAR HOSPITAL

(A unit of Magadh Nursing Home)

An ISO 9001:2015 Certified Hospital

Between East of Alok Petrol Pump &
West of Mahindra Show Room in
Bypass Fourlane, Fatuha Road,
Bari Pahari, Patna
Ph.: 9431046838, 9334269730, 7488893768

Collection Date/Time : 11/03/2024/ 9:32:47 AM

Bill No : 232413453

Patient's Name : VINEET KUMAR

Referred By : Dr. Self

Reporting Date/Time 11/03/2024/ 3:36:08 PM

Uhid/Lab ID : 23241736 /

Age / Sex : 34 Years/Male

Bed No : //

IMMUNOLOGY EXAMINATION

Investigation Name	Result	Reference Range
THYROID PROFILE		
T3	0.96 ng/ml	0.52 -1.90 ng/ml
T4	8.89 µg/dL	M- 4.4 - 10.8 µg/dL F - 4.8 - 11.6 µg/dL
TSH	3.91 µIU/ml	0.30 - 6.02 µIU/ml

Method :- Enhanced Pulse Chemiluminescence Assay by Lumax

Quality Control :- by appropriate lyphochek Immunoassay Plus Control(BIO-RAD,U.S.A).

The guidelines for pregnancy related reference ranges for T3,T4 & TSH :-

Levels in Pregnancy	Total T3 (ng/ml)	Total T4 (µg/dL)	TSH (µIU/ml)
1 st Trimester	0.52 -1.90	6.6 - 12.4	0.1 - 2.5
2 nd Trimester	0.52 - 1.90	6.6 - 15.5	0.2 - 3.0
3 rd Trimester	0.52 - 1.90	6.6-15.5	0.3 - 3.0

The guidelines for age related reference ranges of T3,T4 & TSH :-

AGE	TOTAL T3 (ng/ml)	TOTAL T4 (µg/dL)	TSH (µIU/ml)
Premature Infants			0.8 - 5.2
CORD BLOOD	0.4 - 1.3	6.0 - 13.1	1.0 - 17.4
1 - 2 days	0.8 - 2.6	10.7 - 25.8	1.0 - 17.4
3 - 30 days	0.7 - 2.0	7.8 - 19.7	1.7 - 9.1
1 - 12 Months	1.0 - 2.3	5.4 - 13.8	0.8 - 9.1
1 - 7 years	1.2 - 2.0	5.3 - 12.3	0.8 - 8.2
7 - 13 years	1.1 - 2.0	6.0 - 11.1	0.7 - 7.0
13 - 18 years	1.0 - 1.8	4.9 - 10.7	0.7 - 5.7



LAB TECHNICIAN

Dr. T.K. Chakraverti

M.B.B.S. M.D.

(Microbiology)

Reg. No. 35997/06

PATHOLOGIST
DR. T. K. CHAKRVERTI
MBBS, MD(MICRO)



STAR HOSPITAL

(A unit of Magadh Nursing Home)

An ISO 9001:2015 Certified Hospital

Between East of Alok Petrol Pump &
West of Mahindra Show Room in
Bypass Fourlane, Fatuha Road,
Bari Pahari, Patna
Ph.: 9431046838, 9334269730, 7488893768

Collection Date/Time : 11/03/2024/ 10:11:53 AM
Bill No : 232413453
Patient's Name : VINEET KUMAR
Referred By : Dr. Self

Reporting Date/Time : 11/03/2024/ 5:28:00 PM
Uhid/Lab ID : 23241736 /
Age / Sex : 34 Years/Male
Bed No : //

CLINICAL PATHOLOGY EXAMINATION

REPORT ON THE EXAMINATION OF URINE

PHYSICAL EXAMINATION

Volume : 30 ml
Colour : Straw
Appearance : Clear
Sediments : Nil

CHEMICAL EXAMINATION

Specific Gravity : 1.010
PH : 6.0
SUGAR : ++
ALBUMIN : Nil

MICROSCOPIC EXAMINATION

Erythrocytes / RBC : Nil /hpf
Pus Cells : 0-2 /hpf
Epithelial Cells : 1-2 /hpf
Casts : Nil
Crystals : Nil
YEAST CELLS : Absent
MICRO-ORGANISM : Absent
Others : Nil

-\$ End of Report \$:-



LAB TECHNICIAN

Dr. T.K. Chakraverti
M.B.B.S. M.D.
(Microbiology)
Reg. No.-35967/06

PATHOLOGIST
DR. T. K. CHAKRAVERTI
MBBS, MD(MICRO)



STAR HOSPITAL

(A unit of Magadh Nursing Home)

An ISO 9001:2015 Certified Hospital

Between East of Alok Petrol Pump &
West of Mahindra Show Room in
Bypass Foulane, Fatuha Road,
Bari Pahari, Patna
Ph.: 9431046838, 9334269730, 7488893768

Collection Date/Time : 11/03/2024/ 9:32:47 AM
Bill No : 232413453
Patient's Name : VINEET KUMAR
Referred By : Dr. Self

Reporting Date/Time : 11/03/2024/ 3:54:13 PM
Uhid/Lab ID : 23241736 /
Age / Sex : 34 Years/Male
Bed No : //

BIO-CHEMISTRY EXAMINATION

Investigation Name	Result	Reference Range
BLOOD SUGAR FASTING	108.0 mg/dl	70 — 110
BLOOD SUGAR PP	150.0 mg/dl	70 — 140
GAMMA-GT	32.0 U/Lt	9 — 52 (Male: <55 (Female: <38)

KIDNEY FUNCTION TEST

BLOOD UREA	23.0 mg/dl	5.0 — 40.0
SERUM CREATININE	0.90 mg/dl	0.60 — 1.20
SERUM URIC ACID	5.10 mg/dl	3.4 — 7.0
BUN	10.74 mg/dl	7.5 — 23.0

LIPID PROFILE

TOTAL CHOLESTEROL	246.0 mg/dl	140 — 200
TRIGLYCERIDE	172.0 mg/dl	30 — 160
HDL CHOLESTEROL	56.0 mg/dl	35 — 90
VLDL CHOLESTEROL	34.4 mg/dl	06 — 32
LDL CHOLESTEROL	155.6 mg/dl	85 — 130
LDL /HDL RATIO	2.78	1.5 — 3.0
TC / HDL	4.39	< 3.0 - Low Risk 3.0 - 5.0 Avg. Risk > 5.0 High Risk





STAR HOSPITAL

(A unit of Magadh Nursing Home)

An ISO 9001:2015 Certified Hospital

Between East of Alok Petrol Pump &
West of Mahindra Show Room in
Bypass Fourlane, Fatuha Road,
Bari Pahari, Patna
Ph.: 9431046838, 9334269730, 7488893768

Collection Date/Time : 11/03/2024/ 9:32:47 AM

Bill No : 232413453

Patient's Name : VINEET KUMAR

Referred By : Dr. Self

Reporting Date/Time : 11/03/2024/ 3:54:14 PM

Uhid/Lab ID : 23241736 /

Age / Sex : 34 Years/Male

Bed No : //

Quality Control : by Human Chemistry Control (BIO-RAD,U.S.A)

URINE SUGAR ++

HAEMATOLOGY EXAMINATION

BLOOD GROUP

ABO GROUP "B"

RH TYPE POSITIVE

ESR

05 mm/hr

0 — 15

-\$ End of Report \$:-



LAB TECHNICIAN

Dr. T.K. Chakraverti

M.B.B.S. M.D.

(Microbiology)

Reg. No.-35997/06

PATHOLOGIST
DR. T. K. CHAKRVERTI
MBBS, MD(MICRO)



STAR HOSPITAL

(A unit of Magadh Nursing Home)

An ISO 9001:2015 Certified Hospital

Between East of Alok Petrol Pump &
West of Mahindra Show Room in
Bypass Fourlane, Fatuha Road,
Bari Pahari, Patna
Ph.: 9431046838, 9334269730, 7488893768

Collection Date/Time: 09/03/2024/09:32:47 AM

Bill No: 232413453

Patient's Name: VINEET KUMAR

Referred By: Dr. Self

Reporting Date/Time: 09/03/2024/3:36:09 PM

Uhid/Lab ID: 23241736/

Age / Sex: 34 Years/Male

Bed No: //

HAEMATOLOGY EXAMINATION

Investigation Name	Result	Reference Range
--------------------	--------	-----------------

* PERIPHERAL BLOOD PICTURE, WHOLE BLOOD

Microscopy

RBCs are predominantly normocytic normochromic. No nucleated cell is noted.

Anisocytosis + Poikilocytosis +

Reticulocyte count is normal, indicating normal bone marrow response.

WBC: Normal in count and morphology. No immature cell is noted.

IMPRESSION: Normal Study
Malaria Parasite: Not Seen.

-\$ End of Report \$:-



LAB TECHNICIAN

Dr. T.K. Chakraverti
M.B.B.S, M.D.
(Microbiology)
Reg. No.-35897/06

DR. T. K. CHAKRAVERTI
PATHOLOGIST
MBBS, MD(MICRO)



STAR HOSPITAL

(A unit of Magadh Nursing Home)

An ISO 9001:2015 Certified Hospital

Between East of Alok Petrol Pump &
West of Mahindra Show Room in
Bypass Fourlane, Fatuha Road,
Bari Pahari, Patna
Ph.: 9431046838, 9334269730, 7488893768

No: 03.

March 11, 2024.

Mr. Vineet Kumar. 34/M

Refd. by Star Hospital.

U. S. G. of Whole Abdomen

LIVER: Normal in size, but parenchyma shows increased echotexture. Intra hepatic ducts and vessels are within normal limits. Right lobe measures 139 mm and Left lobe measures 76 mm in cranio caudal length.

GALL BLADDER: Normal in shape and size. Lumen is echofree. GB wall is of normal thickness.

C.B.D. & PORTAL VEIN: No abnormality seen. CBD measures 3.0 mm and PV 8.7 mm in caliber.

PANCREAS: Normal in shape, size and echotexture.

BOTH KIDNEYS: Right kidney measures 91 mm x 42 mm. Left kidney measures 96 mm x 45 mm.

The right kidney shows a non obstructing echogenic calculus in lower calyx, measures 4.5 mm.

The left kidney shows two non obstructing echogenic calculi in upper and lower calyx.

Largest measures 5.6 mm. Few small cortical cysts in both kidneys. Average size measures 16 x 15 mm.

P C S Not Dilated. No Hydronephrosis. The C M D is maintained.

SPLEEN: Normal in shape, size and echopattern. Size measures 89 mm x 34 mm. SV - Normal.

URINARY BLADDER: Echofree and no abnormality seen. UB wall is of normal thickness.

Pre void urine volume 180 ml and post void residual urine volume 10 ml. (insignificant)

PROSTATE: Normal in shape, size and echotexture. Weight = 15 Grams, approx.

OTHER: No evidence of ascites/peritoneal collection. No basal pleural effusion.

No enlarged lymph nodes. No mass, lump or abscess in iliac scan.

OPINION: Grade '1' Fatty Liver. No ascites.

Bilateral small renal calculi. No HDN.

Few small cortical cysts in both kidneys.



Consultant Sonologist

ID: 0
Name: kumar
Sex: Male
Age: 34 Years
Room No.:
Kg:
mmHg:

HR : 73 bpm
P : 104 ms
PR : 164 ms
QRS : 83 ms
QT/QTc : 364/402 ms
P/QRS/T : 12/25/15 °
RV/STV1 : 2.33/30.975 mV

Diagnosis Information:
Sinus Rhythm
Normal ECG

Report Confirmed by:

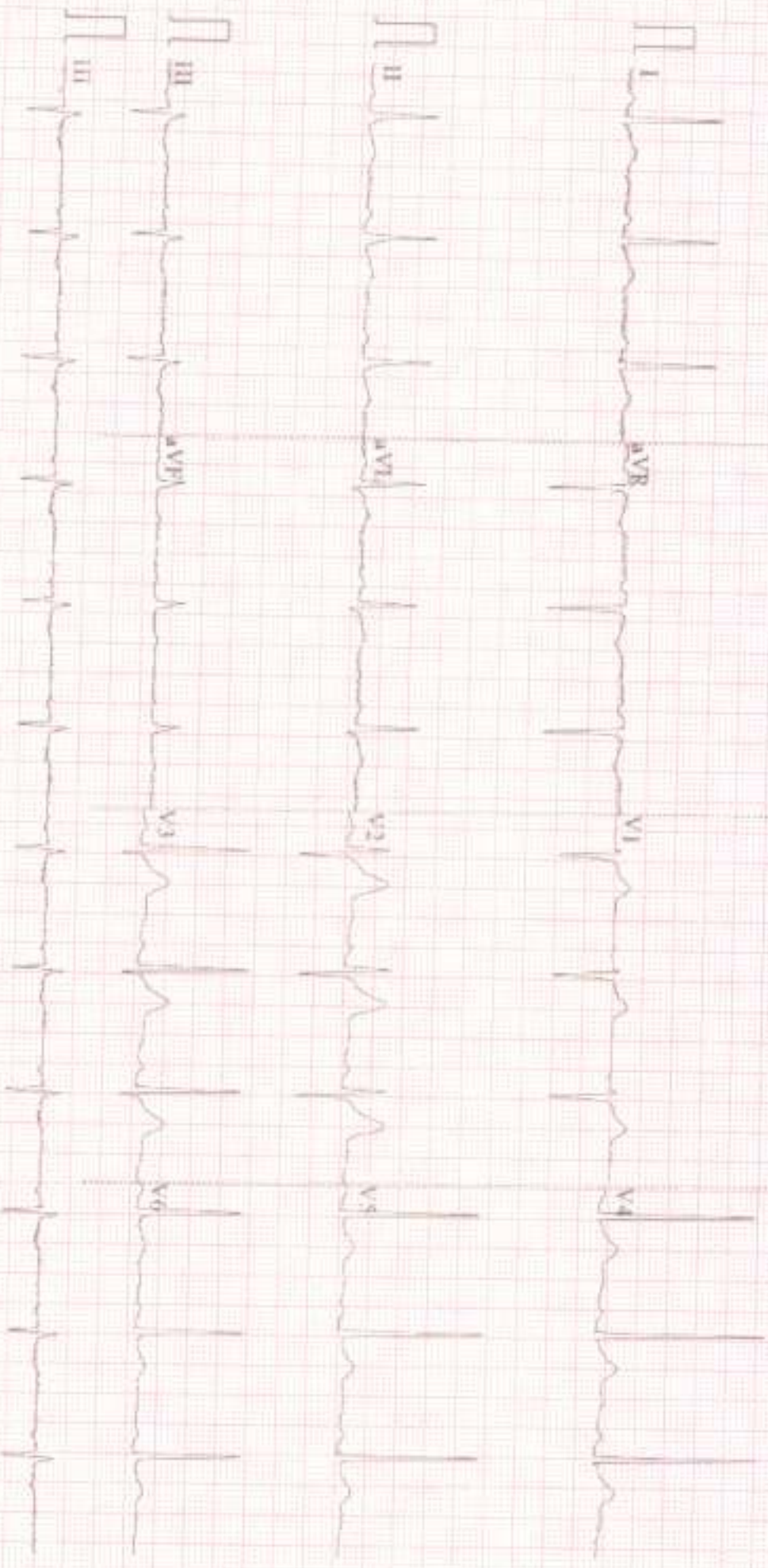

PATIENT ID : J HEIGHT : 173 Cm WEIGHT : 85.00 Kg
PATIENT NAME : VINEET KUMAR JAIN
PROTOCOL : BRUCE
STAGE : Pre-Test
ST Levels (mm) / ST Slope (mV/s) measured at 80 ms Post J

March 10, 2024 12:36 pm
Report time 12:37 pm
PHASE TIME : 01:00 SPEED : 0.0 kmph
STAGE DURATION : 00:00 GRADE : 0.0
HR : 99 bpm BP : 140 / 90 mmHg
QRS Lead : V5 METs : 1.00

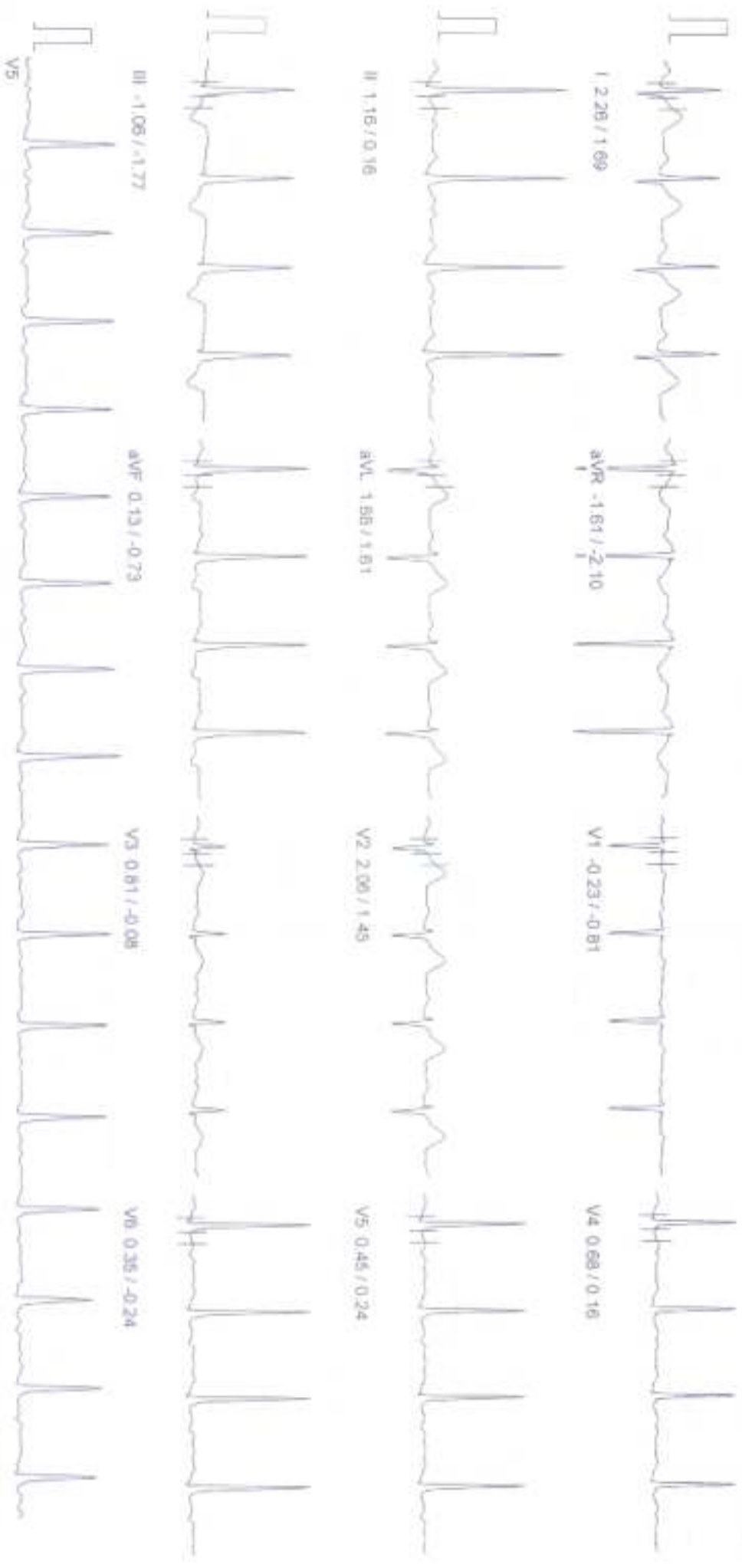

100 HZ

100mm/sec
NASAN JCI, ST-WH, Delhi, BL & SI, Unlabeled



Unaid Median Report

PATIENT ID : J HEIGHT : 173 CM WEIGHT : 85.00 KG
 PATIENT NAME : VINEET KUMAR SAIM
 PROTOCOL : BRUCE
 STAGE : Supine
 ST Levels (mm) / ST Slope (mV/s) measured at 80 ms Post J

March 10, 2024 12:38 pm
 Report time : 12:38 pm
 PHASE TIME : 02:02 SPEED : 0.0 kmph
 STAGE DURATION : 00:00 GRADE : 0.0
 HR : 95 bpm BP : 140 / 90 mmHg
 QRS Lead : V5 METs : 1.00

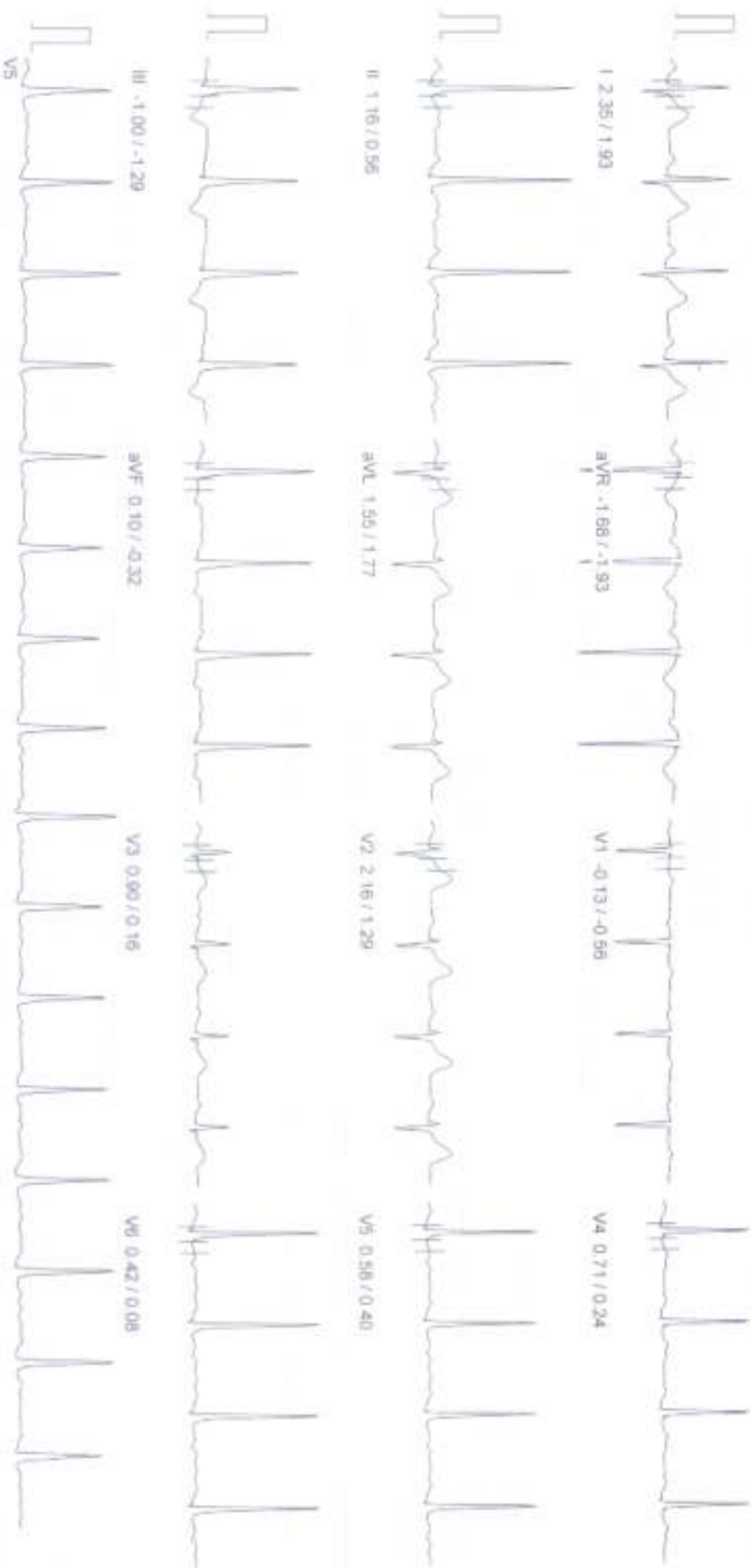

100 Hz

Standard 25mm/sec



Linked Monitor Report

PATIENT ID : 3 HEIGHT : 173 CM WEIGHT : 85.00 KG
 PATIENT NAME : VINEET KUMAR JAIN
 PROTOCOL : BRUCE
 STAGE : Standing
 ST Levels (mm) / ST Slope (mV/s) measured at 80 ms Post J

March 10, 2024 12:38 pm
 Report time : 12:38 pm
 PHASE TIME : 03:01
 STAGE DURATION : 00:00
 HR : 98 bpm
 ORS Used : VS
 SPEED : 0.0 kmph
 GRADE : 0.0
 BP : 140 / 90 mmHg
 METs : 1.00

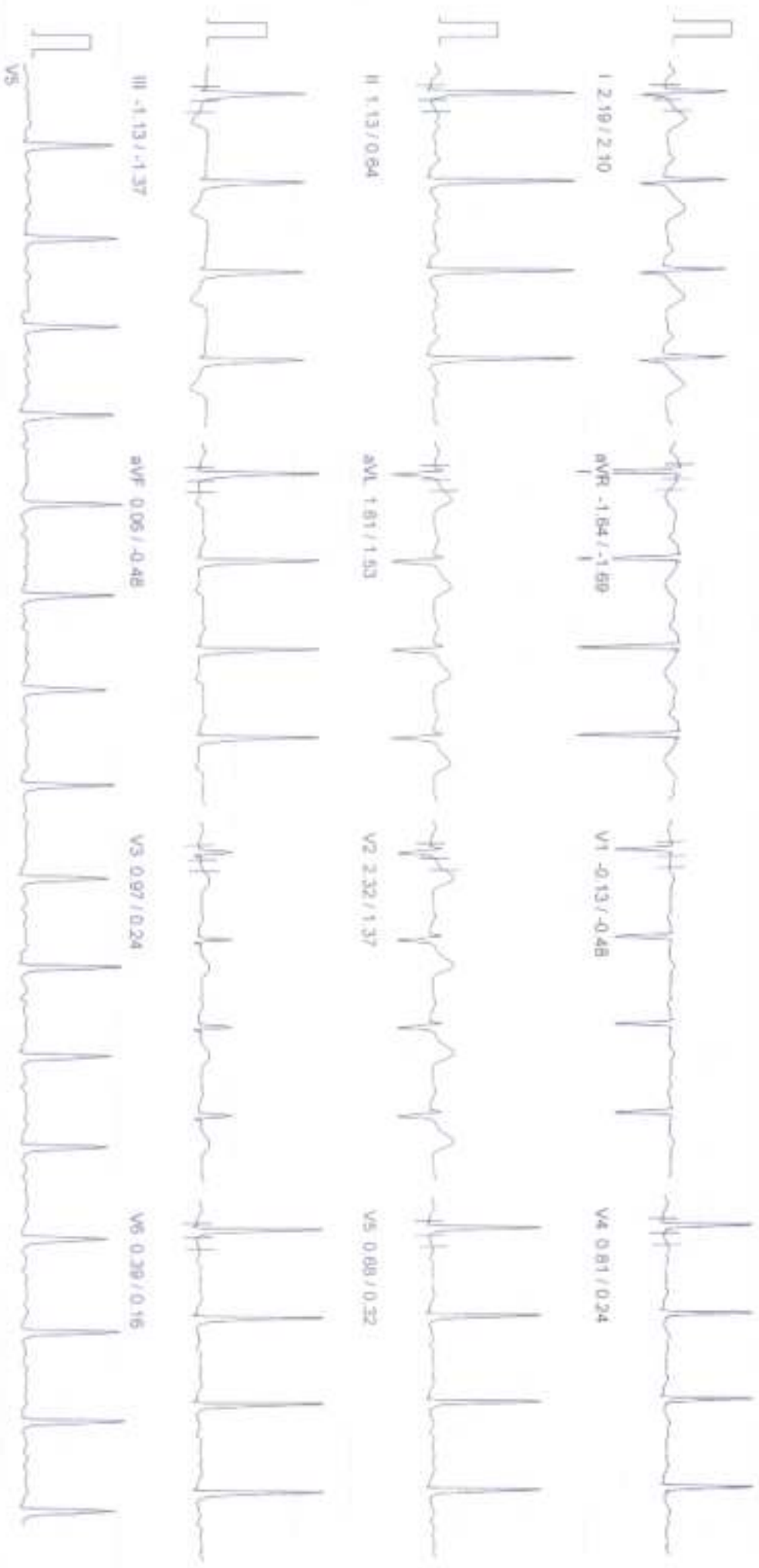

100 Hz



PATIENT ID : 3 HEIGHT : 173 Cm WEIGHT : 85.00 Kg
PATIENT NAME : VINEET KUMAR JAMM

PROTOCOL : ERUCIE
HyperVentilation
STAGE : ST Leads (mm) / ST Slope (mV/s) measured at 80 ms Post J

Linked Median Report

March 10, 2024 12:36 pm
Report time : 12:40 pm
PHASE TIME : 04:01 SPEED : 0.0 kmph
STAGE DURATION : 00:00 GRADE : 0.0
HR : 96 bpm BP : 140 / 90 mmHg
QRS Lead : V5 METs : 1.00

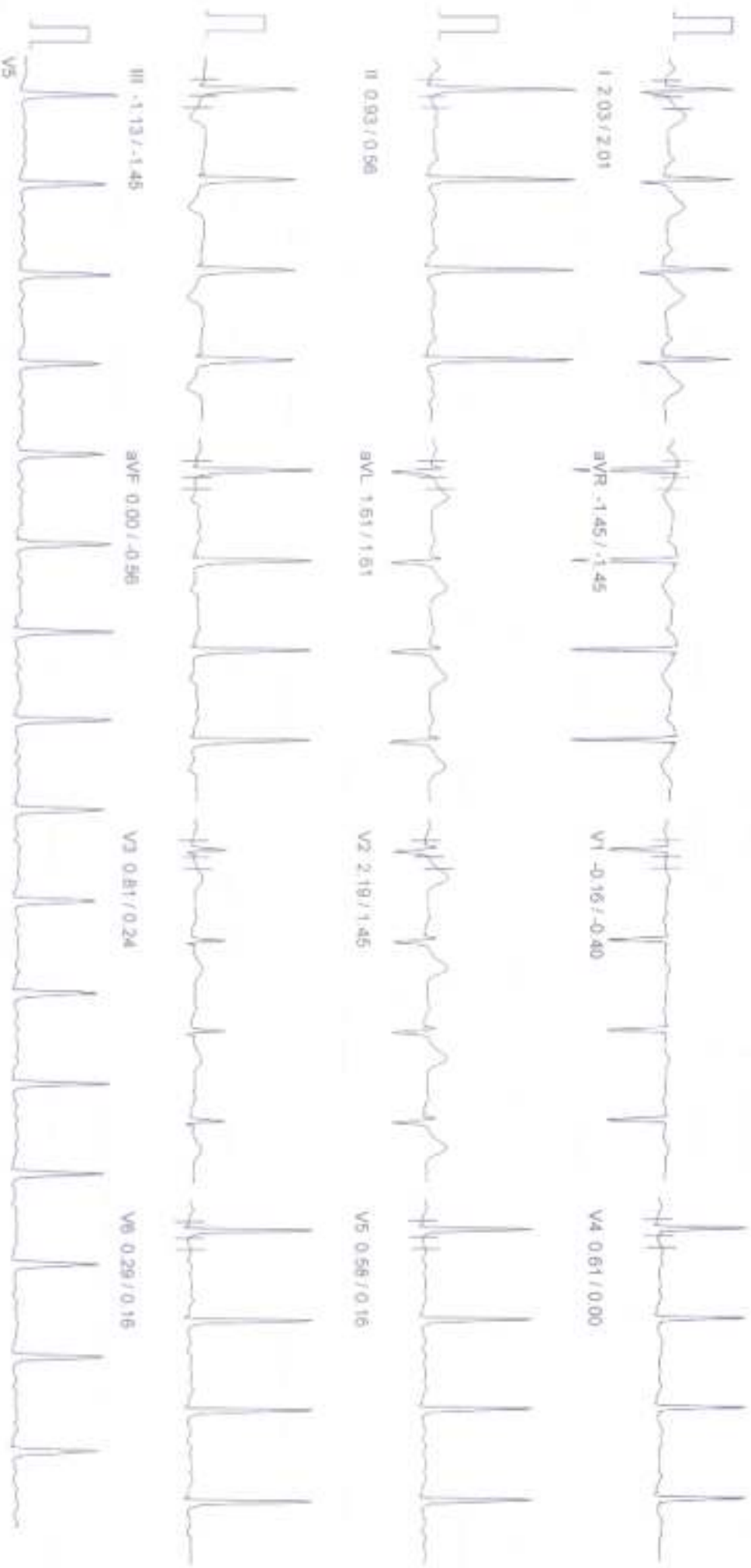

PATIENT ID : 3 HEIGHT : 173 cm WEIGHT : 85.00 kg
PATIENT NAME : VINEET KUMAR JAIN
PROTOCOL : BRUCE
STAGE : Wait For Exercise
ST Levels (mm) / ST Slope (mV/s) measured at 80 ms Post J

March 10, 2024 12:36 pm
Report time 12:41 pm
PHASE TIME 05:02 SPEED 0.0 kmph
STAGE DURATION 00:00 GRADE 0.0
HR 97 bpm BP 140 / 50 mmHg
ORIS Lead V5 METs 3.40

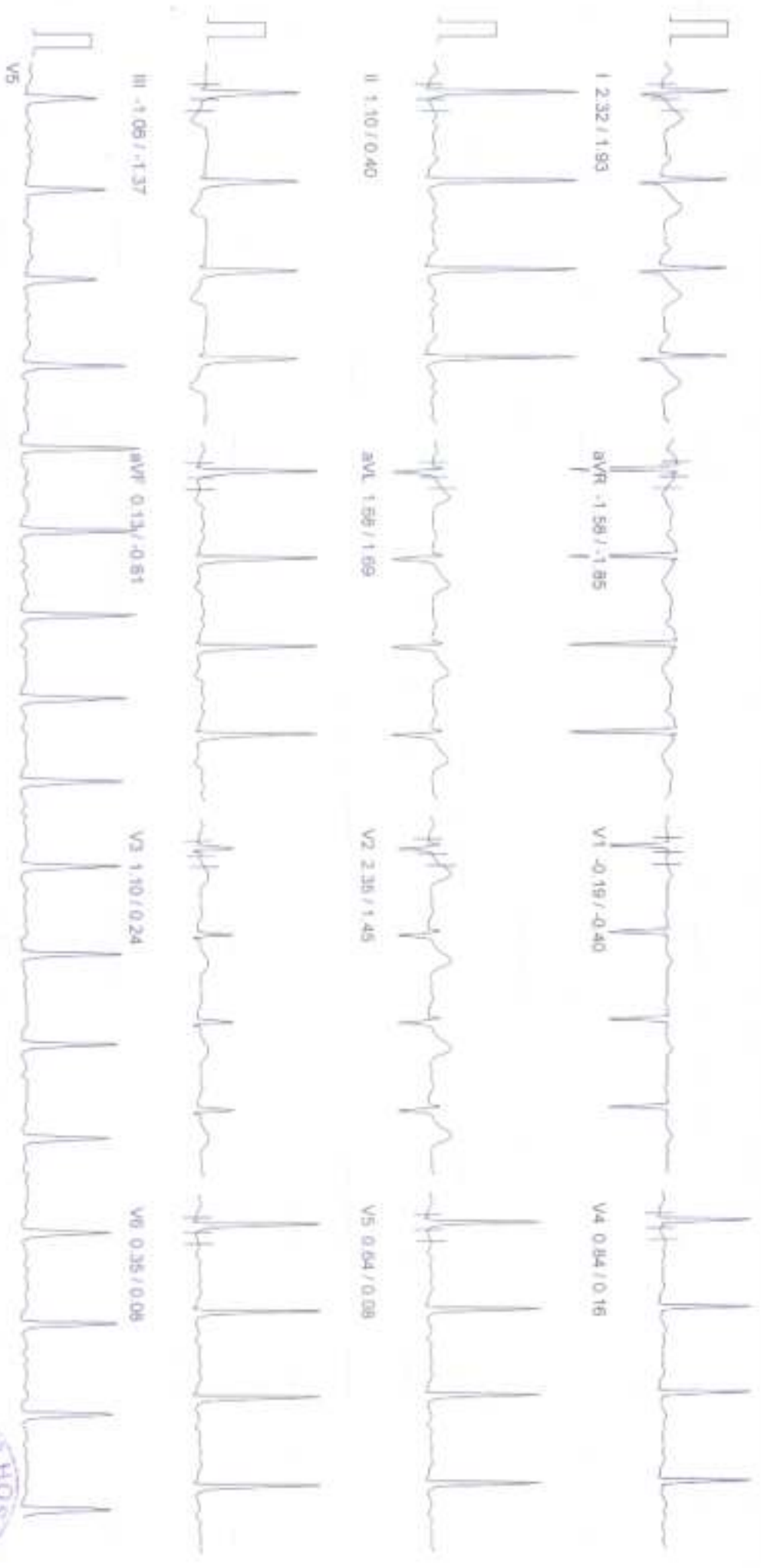

100 Hz

10mm/mV, 25mm/sec
MAGADH (C) ST-Wait-Duration BL & ST Lead V6 4:20



Unlaid Medical Report

PATIENT ID : 3 HEIGHT : 173 CM WEIGHT : 85.00 KG
 PATIENT NAME : VINET KUMAR SAM
 PROTOCOL : BRUCE
 STAGE : Exercise Stage 1
 ST Level: (mm) / ST Slope (mV/s) measured at 80 ms Post J

March 10, 2024 12:36 pm
 Report time 12:43 pm
 PHASE TIME 01:30 SPEED 2.7 kmph
 STAGE DURATION 01:29 GRADE 10.0
 HR 127 bpm BP 140 / 90 mmHg
 QRS Lead V5 METs 4.80

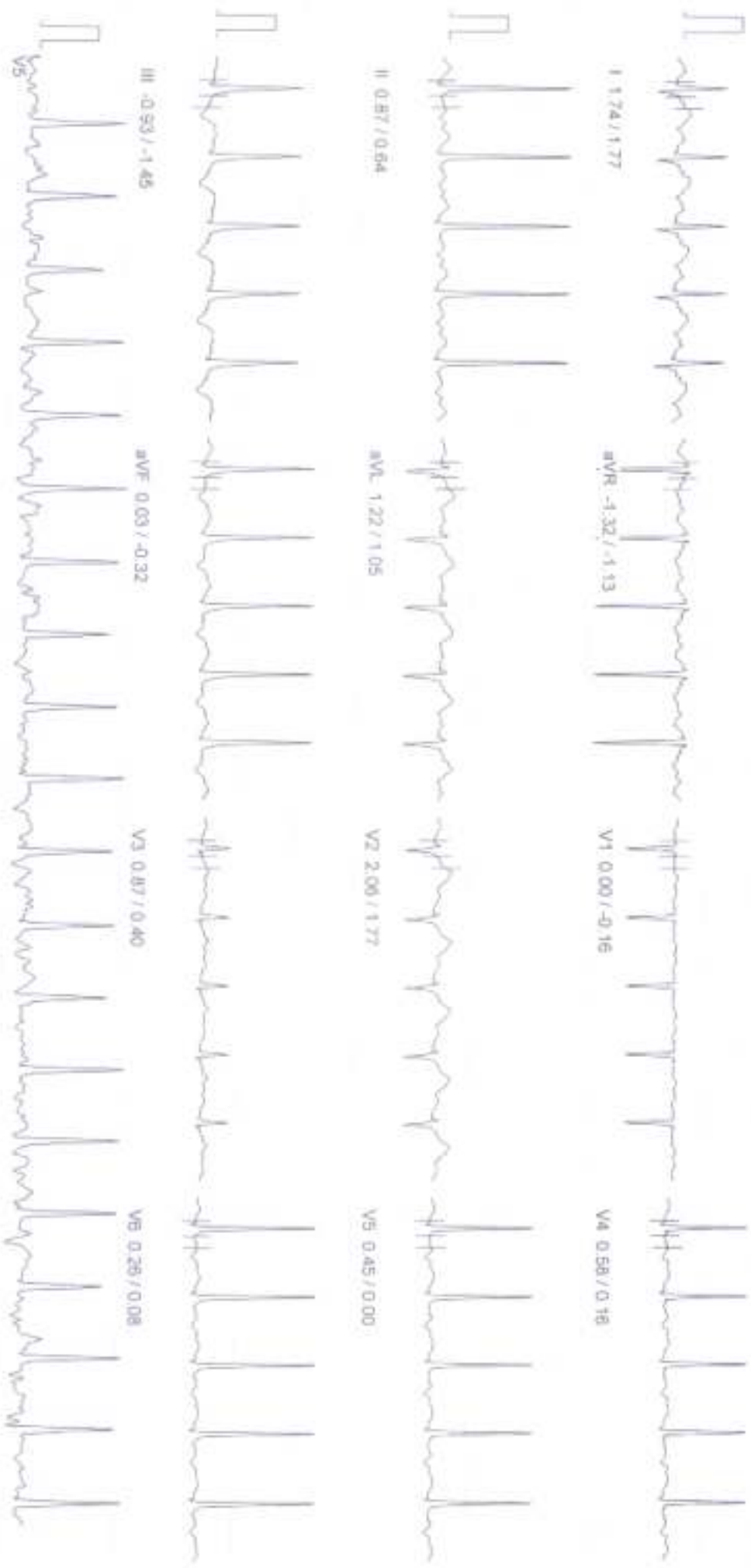

100 Hz

FORM No/ 25mm/sec
 NASAN (CI) ST-VIII Deluxe BL 0.9c. Unit No-4-20



PATIENT ID : 3 HEIGHT : 173 Cm WEIGHT : 85.00 Kg

Linked Median Report

PATIENT NAME : VINET KUMAR JAIN
PROTOCOL : BRUCE
STAGE : Exercise Stage 2
ST Levels (mm) / ST Slope (mV/s) measured at 80 ms Post J

March 10, 2024 12:36 pm
Report time 12:44 pm
PHASE TIME 03:02 SPEED: 4.0 kmph
STAGE DURATION 01:31 GRADE: 12.0
HR 129 bpm BP 160 / 90 mmHg
CRS LAND VS METs 5.70

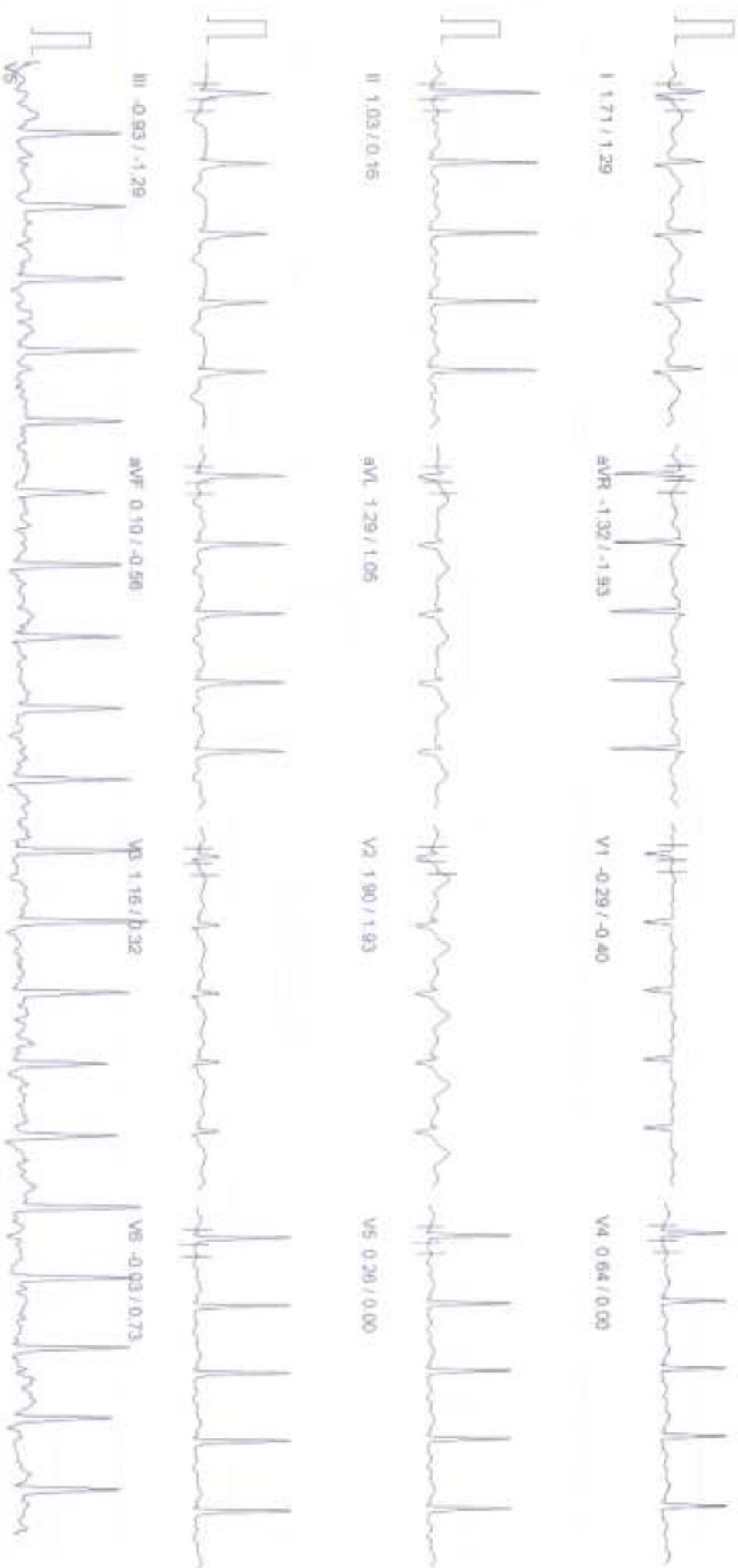

100 Hz

10mm/25mm/sec

NASAN (C) ST-Ven Dharma BL 8.91. Unit Vnr 4201HARI



PATIENT ID : 3 HEIGHT : 173 Cm WEIGHT : 85.00 Kg
PATIENT NAME : VINET KUMAR SAM

PROTOCOL : BRUCE
STAGE : Exercise Stage 3
ST Levels (mm) / ST Slope (mV/s) measured at 90 ms Post J

Unid Median Report

March 10, 2024 12:36 pm
Report time 12:45 pm
PHASE TIME 04:32 SPEED 5.5 km/h
STAGE DURATION 01:30 GRADE 14.0
HR 137 bpm BP 160 / 90 mmHg
QRS Lead VS METs 6.60

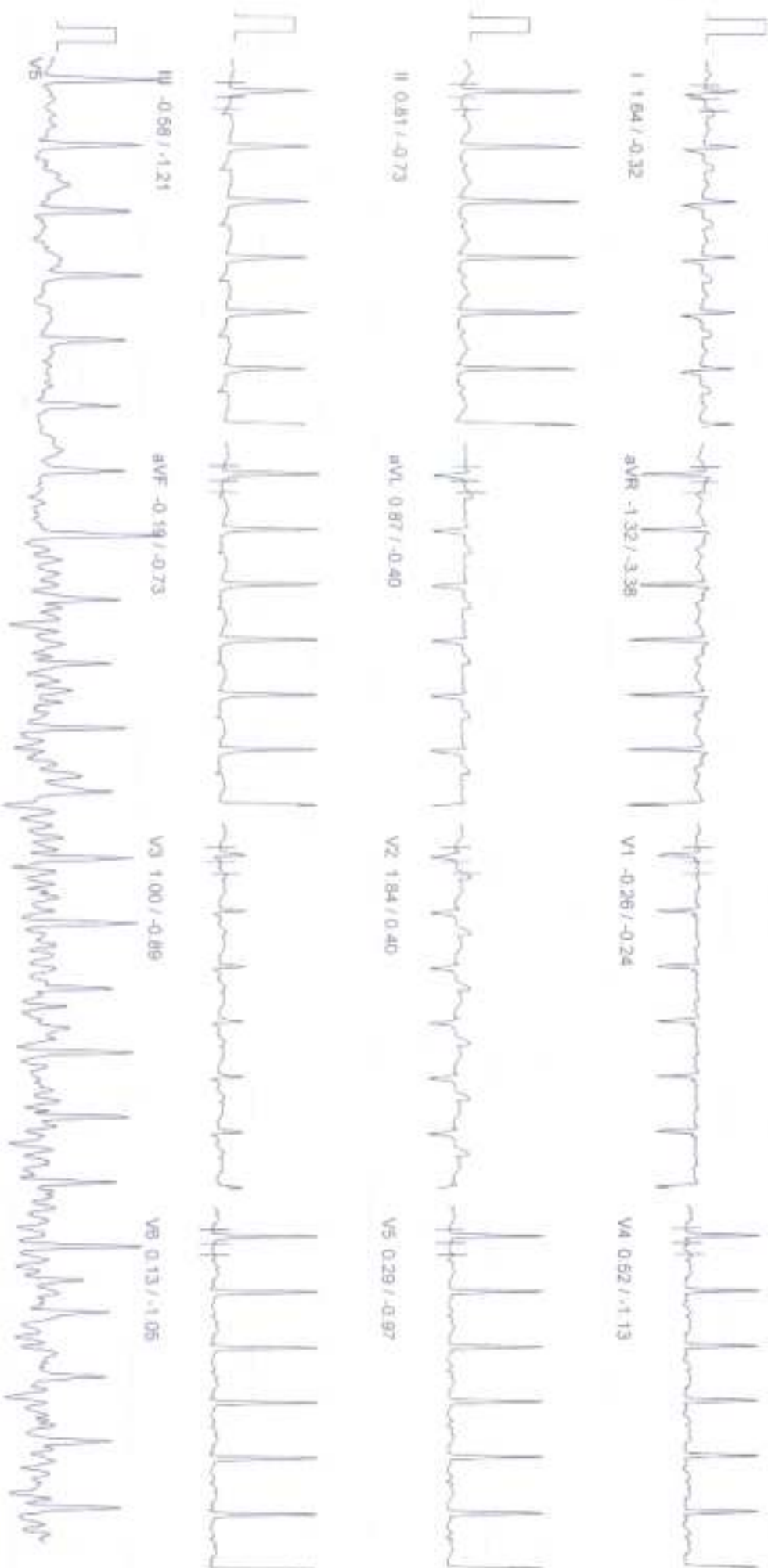

Linked Median Report

PATIENT ID : 3 HEIGHT 173 CM WEIGHT 85.00 Kg
PATIENT NAME VINIET KUMAR SAM
PROTOCOL BRUCE
STAGE Exercise Stage 4
ST Levels (mm) / ST Slope (mV/s) measured at 80 ms Post J

March 10, 2024 12:36 pm
Report time 12:47 pm
PHASE TIME 06:59 SPEED: 5.8 kmph
STAGE DURATION 01:26 GRADE 10.0
HR 143 bpm BP 160 / 90 mmHg
ORIG Lead V5 METs 8.00

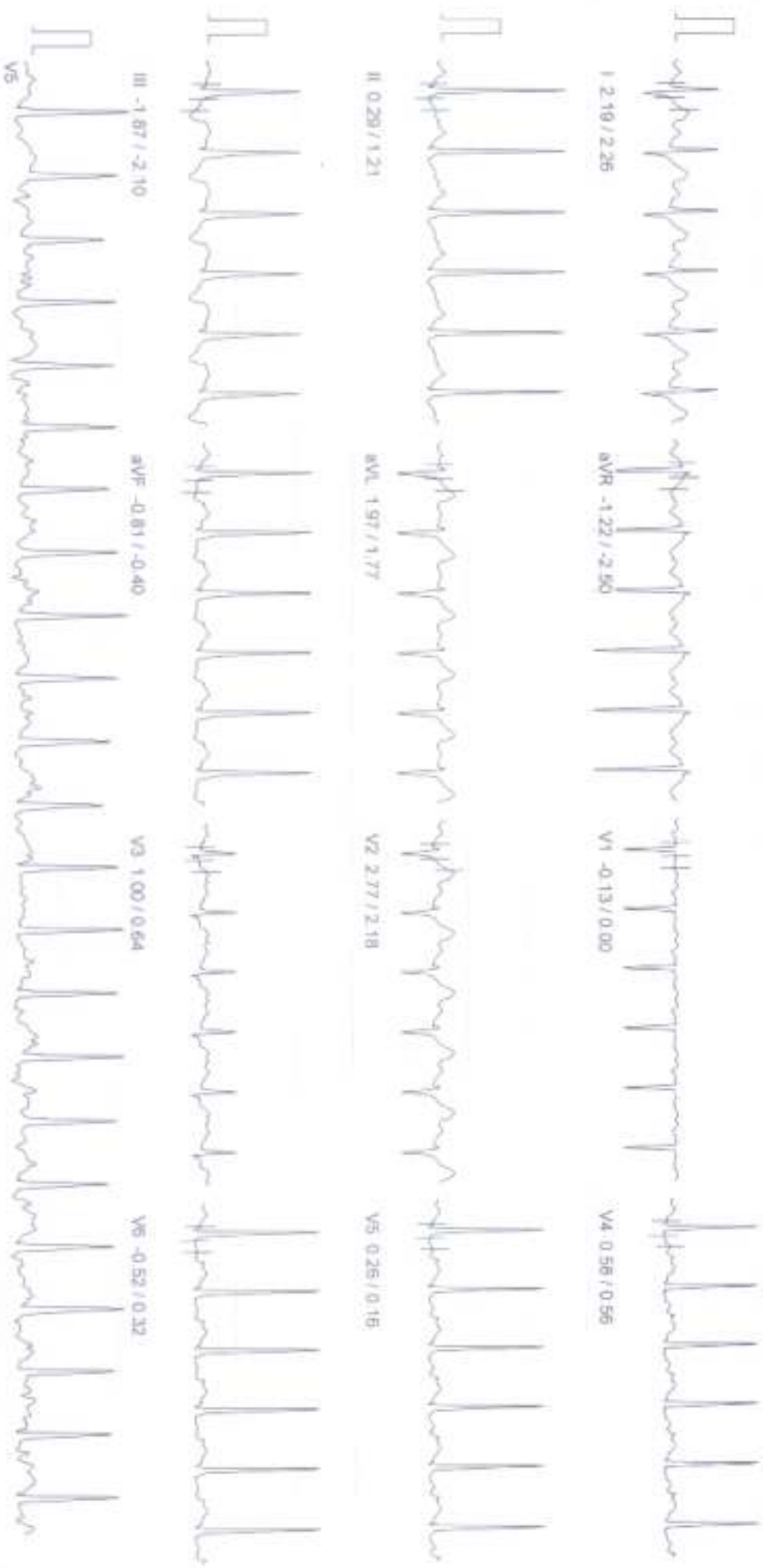

100 Hz



STAR HOSPITAL (A UNIT OF MAGADH NURSING HOME)

PATIENT ID : S HEIGHT : 173 CM WEIGHT : 85.00 KG
 PATIENT NAME : VINEET KUMAR JAIN

Unwed Median Report

PROTOCOL : BRUCE
 STAGE : Peak Exercise
 ST Leads (mm) / ST Slope (mV/s) measured at 80 min Post J

March 10, 2024 12:36 pm
 Report time 12:48 pm
 PHASE TIME 07:20 SPEED 6.1 kmph
 STAGE DURATION 01:21 GRADE 18.0
 HR 141 bpm BP 160 / 90 mmHg
 GRS Lead V5 METs 9.10

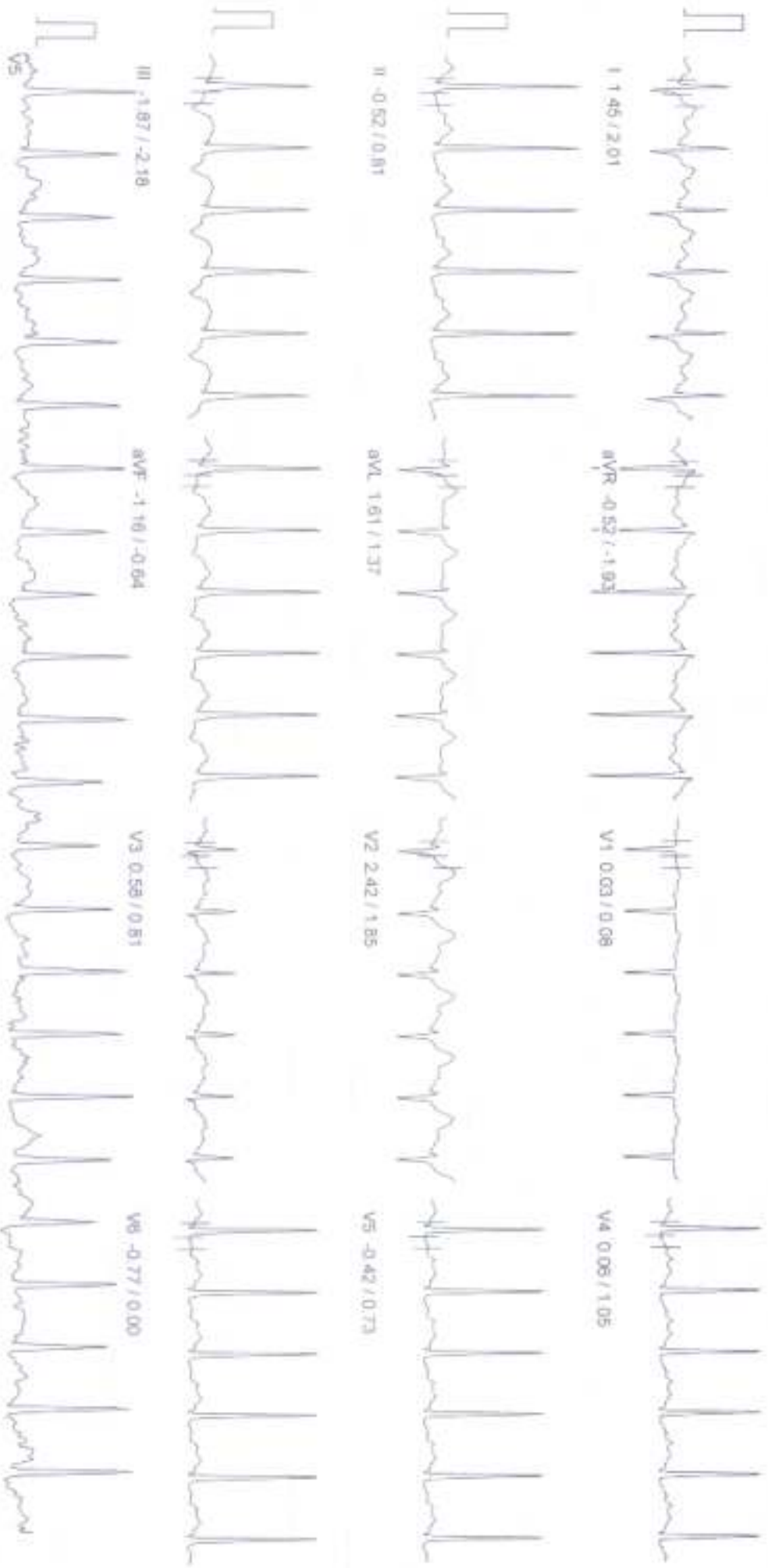

100 Hz

100mm 25mm/sec
 NASAN (C) ST-Win Deluxe EC 6.91, Unit Ver 4.28



PATIENT ID : 3 HEIGHT : 173 CM WEIGHT : 85.00 Kg
 PATIENT NAME : VINIET KUMAR JAM

Selected Median Report

March 10, 2024 12:36 pm
 Report time 12:36 pm

Protocol : BRUCE Total Exercise Time : 7 : 17 min

Max HR : 194 bpm (104.30 % of 186 bpm)

Max BP : 160 / 90 mm/Hg

Max Workload : 9.10

SUPINE EXERCISE	MAX-ST EXERCISE	PEAK EXERCISE	END OF RECOVERY
01:01	00:59	01:21	00:59
95 bpm	136 bpm	141 bpm	136 bpm
140 / 90	160 / 90	160 / 90	160 / 90

SUPINE EXERCISE	MAX-ST EXERCISE	PEAK EXERCISE	END OF RECOVERY
01:01	00:59	01:21	00:59
95 bpm	136 bpm	141 bpm	136 bpm
140 / 90	160 / 90	160 / 90	160 / 90

SUPINE EXERCISE	MAX-ST EXERCISE	PEAK EXERCISE	END OF RECOVERY
01:01	00:59	01:21	00:59
95 bpm	136 bpm	141 bpm	136 bpm
140 / 90	160 / 90	160 / 90	160 / 90

SUPINE EXERCISE	MAX-ST EXERCISE	PEAK EXERCISE	END OF RECOVERY
01:01	00:59	01:21	00:59
95 bpm	136 bpm	141 bpm	136 bpm
140 / 90	160 / 90	160 / 90	160 / 90

SUPINE EXERCISE	MAX-ST EXERCISE	PEAK EXERCISE	END OF RECOVERY
01:01	00:59	01:21	00:59
95 bpm	136 bpm	141 bpm	136 bpm
140 / 90	160 / 90	160 / 90	160 / 90

SUPINE EXERCISE	MAX-ST EXERCISE	PEAK EXERCISE	END OF RECOVERY
01:01	00:59	01:21	00:59
95 bpm	136 bpm	141 bpm	136 bpm
140 / 90	160 / 90	160 / 90	160 / 90

SUPINE EXERCISE	MAX-ST EXERCISE	PEAK EXERCISE	END OF RECOVERY
01:01	00:59	01:21	00:59
95 bpm	136 bpm	141 bpm	136 bpm
140 / 90	160 / 90	160 / 90	160 / 90

SUPINE EXERCISE	MAX-ST EXERCISE	PEAK EXERCISE	END OF RECOVERY
01:01	00:59	01:21	00:59
95 bpm	136 bpm	141 bpm	136 bpm
140 / 90	160 / 90	160 / 90	160 / 90

SUPINE EXERCISE	MAX-ST EXERCISE	PEAK EXERCISE	END OF RECOVERY
01:01	00:59	01:21	00:59
95 bpm	136 bpm	141 bpm	136 bpm
140 / 90	160 / 90	160 / 90	160 / 90

SUPINE EXERCISE	MAX-ST EXERCISE	PEAK EXERCISE	END OF RECOVERY
01:01	00:59	01:21	00:59
95 bpm	136 bpm	141 bpm	136 bpm
140 / 90	160 / 90	160 / 90	160 / 90

Dr. Name : DR.SUNIL KUMAR (DR. SUNILKUMAR)

100 Hz

Digitally Signed
 MASA (C) ST-Win Deluxe BL 6.91. Unit Ver 4.20





STAR HOSPITAL

(A unit of Magadh Nursing Home)

An ISO 9001:2015 Certified Hospital

Between East of Alok Petrol Pump &
West of Mahindra Show Room in
Bypass Fourlane, Fatuha Road,
Ban Pahari, Patna
Ph.: 9431046838, 9334269730, 7488893768

VINEET KUMAR 34 Y/M
Refd. by Star Hospital.

11 MARCH, 2024

X-Ray Chest PA View:-

The lung fields are clear.
Both C P angles are clear.
The heart is normal.

